

WELCOME TO VENTURA COLLEGE



I am very pleased to have this opportunity to announce important developments at Ventura College! This year, we have welcomed twenty new colleagues, the largest group of new full-time faculty to join our college family in many years. Among them are a number of new faces, several long-time adjunct faculty and faculty members who have joined us from our sister colleges in the district. They bring enthusiasm and commitment to success in student learning to a range of both academic and student services departments.

In addition, we will open the doors of our new Library and Learning Resources Center (LRC) to the public the week of January 19 – the culmination of a decade of collaborative work by dedicated faculty, staff and administrators! A combination of cutting edge technology and traditional library offerings, this beautiful new building is designed to provide students with access to hundreds of computers, expanded library stacks, and multiple research databases and other study aids, all in a stimulating, supportive setting. Related services such as the Learning Center, the Tutoring Center and the Assistive Technology Training Center are now in the LRC to assist students.

Other changes will follow the opening of the LRC. The former Library building will be remodeled to accommodate a one-stop student services complex. The renovations of the athletic fields and the Athletic Event Center are nearing completion, and we are moving forward with the new Arts and Sciences Building, which will house a planetarium designed for both classroom use and community events.

This is the perfect time to consider joining us, to focus on what you want from your life. Ventura College can help you accomplish your academic, personal, and professional objectives, whether that means advancing your job skills, embarking on a new career, working on your associate's degree or certificate of completion, or preparing to transfer for a four-year degree. You can learn more about Ventura College at www.venturacollege.edu!

*We are proud to have provided Ventura County students with strong academic and vocational programs for **eighty** years. On behalf of our administration, faculty and staff, I invite you to start on the path to your personal and professional success at Ventura College!*

BIENVENIDOS A VENTURA COLLEGE

Es un placer para mi tener la oportunidad de anunciar los avances importantes que se están llevando a cabo en el Colegio de Ventura. Este año, orgullosamente les damos la bienvenida a 20 nuevos colegas; el grupo mas grande de nuevos profesores que se han contratado desde hace muchos años. Entre ellos vemos caras nuevas y algunas otras que habían estado trabajando en los otros dos colegios de Distrito de Ventura. Todos ellos con gran entusiasmo y dedicación se unen al esfuerzo de apoyar a nuestros estudiantes y con una amplia variedad académica y servicios estudiantiles.

En enero 19, abriremos las puertas al público a nuestro nuevo Centro de Recursos de Aprendizaje y Biblioteca "Library and Learning Resources Center" (LRC). Esto es la culminación de una década de trabajo colaborativo entre la facultad, personal y administración. Este centro es la combinación de lo más avanzado en tecnología y el servicio tradicional de la biblioteca. Este hermoso y nuevo edificio ha sido diseñado para proveer el acceso a los estudiantes a cientos de computadoras, extensos recursos bibliotecarios, e innumerables recursos auxiliares necesarios para sus estudios. Todo esto en un ambiente confortable y de apoyo. Servicios relacionados con el Centro de Aprendizaje, Centro de Tutoría, y el Centro de Asistencia para entrenamiento tecnológico se encuentran ahora en el edificio LRC para asistir a los estudiantes.

Nos esperan otros cambios tales como la apertura del edificio LRC. El D. R. Henry Library será remodelado para acomodar varias oficinas para el servicio a los estudiantes. El campo deportivo y el Centro de Eventos Deportivos esta casi terminado, y ahora estamos avanzando en el edificio de Ciencia y Arte que será el sitio asignado para el Plantario y para salones de clase y eventos comunitarios.

Les invitamos a ser parte de nuestro Campus durante este período de renovación, este es el tiempo perfecto para enfocarse en lo que quiere hacer en su vida. El Colegio de Ventura le puede ayudar a lograr sus objetivos académicos, personales y profesionales. Ya sea para avanzar en su carrera y mejorar sus habilidades, embarcarse en una nueva carrera, trabajar para lograr un Título Asociado, un Certificado. O quizá prepararse para trasferirse a una Universidad de cuatro años.

El Colegio de Ventura ofrece clases en el día, en la noche, así como en varios lugares, incluyendo nuestro East Campus en Santa Paula, en el Campus Principal de Ventura y en varias escuelas preparatorias de la comunidad para satisfacer las necesidades de los estudiantes. También, se ofrecen diferentes cursos a distancia vía Internet o en la línea, así como por televisión. Para mas información busque en nuestra página www.venturacollege.edu!

*Estamos orgullosos de haber proveído durante los últimos **80** años programas académicos y vocacionales excelentes a los estudiantes del Condado de Ventura. Cada semestre más de 12,000 estudiantes se inscriben en el Colegio de Ventura, dando el prime paso para enriquecer la calidad de sus vidas. Los invito para que comiencen la trayectoria de su éxito personal y profesional en Ventura College!*

Michael D. Gregoryk
Acting President and Deputy Chancellor

Table of Contents

Classes/Classes
 Distance Learning Classes 15
 Off-Campus Classes 63
 Short-Term Classes 13
 Schedule of Classes 18
Curriculum, Degrees & Certificates Offered 16
Degree Requirements (AA/AS) 86
Directories/Directorios
 Campus Services 104
 Faculty 102
 On-Campus Assistance 103
Fees/Cuotas 70
Final Exam Calendar/Los Exámenes
Finales Calendario 67
Financial Aid 72
Forms/Formularios
 Application for Admission 89
 Aplicacion para Ayuda del Gobierno Federal 97
 BOGW (Fee Waiver Application) 95
 Declaracion de Residencia Legal 92
 Fee Payment 70
 Fee Refund Request Form 101
 Legal Residence 90
 Parking Permit Request Form 100
 Solicitud de Admision 91
New Students/Estudiantil Nuevo
 Steps for Enrolling/Ingreso 1
 Application for Admission 89
 Orientacion, Avaluacion y Asesoramiento 8
 Orientation, Assessment, Advisement Calendar 5
 Solicitud de Admision 91
Policies and Information/Informacion y Reglamento 82
Prerequisites for Math, English & Microbiology 12
Registration/Inscripcion
 Calendar 7
 Calendario de Primavera 10
 Directriz de Inscripcion 9
 Registration Guidelines 7
 Payment Options 70
Transfer Requirements
 CSU 88
 IGETC 87
Special Programs/Programas Especiales
 East Campus 74
 East Campus en Santa Paula 74
Support Services/Servicios de Asesoría
 Bilingual College Services 77
 Centro de Asistencia Educativa (estudiantes con
 discapacidades) 76
 Child Development Center 72
 EAC (students with disabilities) 72
 El Centro para Mujeres y Re-ingresantes 77
 EOPS 72
 EOPS en Espanol 75
 La Oficina de Actividades Estudiantiles 76
 Programs Para Cuidado de Niños 75
 Servicios Bilingues del Colegio 77
 Student Activities Office 73
 Women's & Re-entry Center 73
What's New at VC! 68

Enrolling at VC Is As Easy As 1, 2, 3.

1. **APPLY:**
 - A. Online:
 - Go to www.venturacollege.edu
 - Click on Student Central
 - Click on Apply for Admission
 - B. Or Complete the Application on page 89.
2. **GET COUNSELING**
 Sign-up for and attend a one-day New Student Assessment, Orientation & Advisement session. See page 5.
3. **REGISTER FOR CLASSES**
 - By WebSTAR online or
 - By STAR telephone system or
 - In-person at the Admissions & Records Office. See page 3.

Reasonable accommodation in the assessment process, including alternate formats, is available upon request, for students with disabilities. Prior arrangements must be made with the alternate media specialist, (805) 654-6402. See page 3. For more information, call (805) 654-6448.

¡NUEVOS ESTUDIANTES!

Inscribirse en el Colegio de Ventura es tan fácil como contar uno, dos, tres.

1. **SOLICITAR**
 - A. Por el Internet:
 - Vaya a www.venturacollege.edu
 - Oprima: Student Central
 - Oprima: Apply for Admission (solicitud en Inglés)
 - B. O complete la solicitud en la página 91.
2. **RECIBA ASESORAMIENTO**
 Inscribese y asista a un día de Evaluación, orientación y consejería académica para nuevos estudiantes. Llame al número 654-6484 para asistencia.
3. **INSCRIBASE EN SUS CLASES**
 - Por WebSTAR o
 - Por el sistema telefónico STAR o
 - En persona en la oficina de admisión. Llame al número 654-6484 para asistencia.

Cuando usted complete los pasos Uno y Dos, usted será elegible para registrarse con prioridad.

Acomodaciones razonables para el proceso de evaluación incluire materiales de formatos alternativos que son disponibles para los estudiantes con discapacidades si los solicitan. Hacer una cita con el especialista alternativos (805) 654-6402.

Front/Back Cover: *When it's Spring, think Ventura College. It's still the best education value. Design by VC art instructor, Barbara Harvey. Portada:* *Cuando sea la Primavera, piense en Ventura College. Sigue siendo el mejor valor educativo. Diseño, Barbara Harvey, maestra del arte.*

The schedule is available in alternate formats upon request. Please call the Educational Assistance Center at (805) 654-6300.

Visit Ventura College Online

www.venturacollege.edu

Use Quick Links to:

- ◆ Apply Online
- ◆ Register Online
- ◆ Search for Classes Online (Click on Schedule of Classes)
- ◆ Check and Pay Your Fees Online (Click on Fees)
- ◆ Check your registration appointment

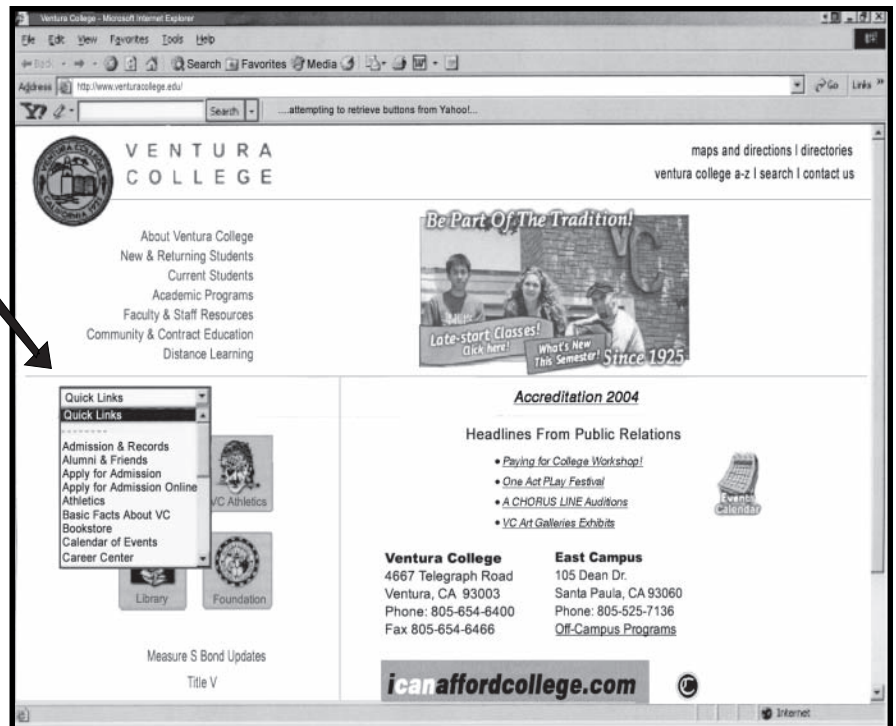

Use WebSTAR to:

- ◆ Apply Online
- ◆ Register Online
- ◆ View or Pay Fees with Visa or Mastercard
- ◆ Check Grades
- ◆ Update Contact Information

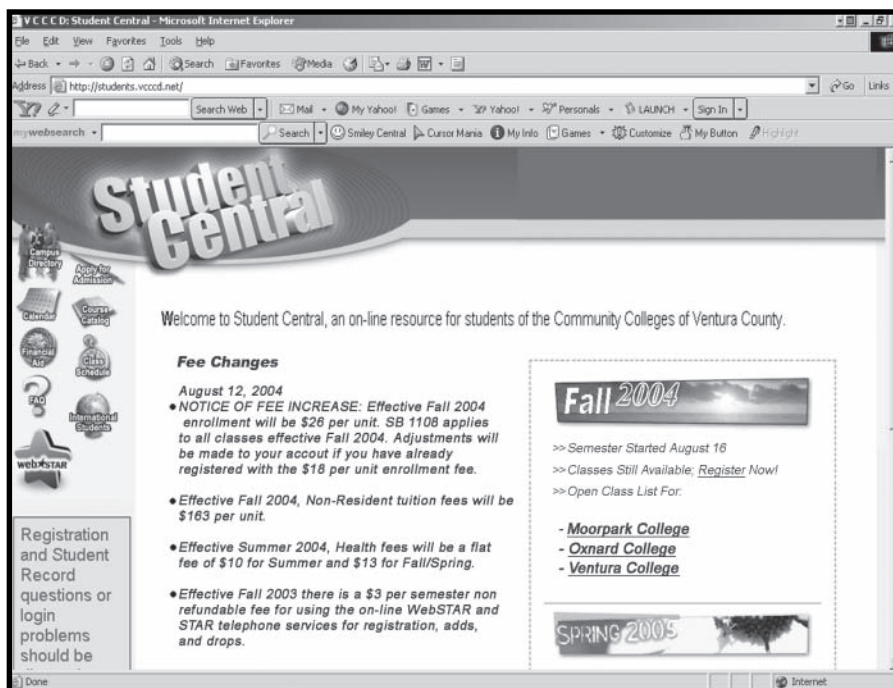

Now Available: Education to Fit Your Busy Life!

DID YOU KNOW YOU CAN *Complete Your General Education Requirements **Online** at VC?*

The online and hybrid classes listed below fulfill General Education requirements for the Associate's Degree and for transfer certification to CSU!

Spring 2005

Class	Course Title	CRN	Units	Assoc. Degree Gen. Ed. Area	CSU Gen. Ed. Area
ANTH V01	Physical Anthropology	34796	3.0	A1	B2
ANTH V01L	Physical Anthropology Lab	39359	1.0	A1	B3
ANTH V02	Cultural Anthropology	39404	3.0	B2	D1
AST V01	Elementary Astronomy	38239	3.0	A2	B1
CD V61	Child, Family and Community	38287	3.0	B2	D7
ENGL V01A	English Composition	31351/31448	5.0	D1	
ENGL V01B	Critical Thinking/Comp thru Literature	31954	3.0	C2/D2	C2
FREN V01	Elementary French I	39574/38366	5.0	C2	C2
FREN V02	Elementary French II	38471	5.0	C2	C2
FREN V04	Intermediate French II	39370	5.0	C2	C2
HED V93	Health and Wellness	38144/37481	3.0	E1	E
MATH V01	Elementary Algebra	38652/32698	5.0	D2	
MATH V03	Intermediate Algebra	38654/38527	4.0	D2	
MATH V04	College Algebra	30511	3.0	D2	B4
MATH V10	Prealgebra	38495	3.0	D2	
MATH V44	Elementary Statistics	30034/32859	4.0	D2	B4
PE V43	Aerobic and Strength Training	30753	1.5	E2	E
PHIL V01	Intro to Philosophy	34357	3.0	C2	C2
POLS V03	Intro to Political Science	39365	3.0	B1	D8
SOC V01	Intro to Sociology	35631	3.0	B2	D10

Call the Counseling Office Now!
805-654-6448
And Start on the Road to Your Degree!

Do PIN numbers have you

Confused?**Your PIN number is**

- The first time you log-in to WebSTAR you will use your 6-digit date-of-birth.
- After your initial log-in, you will get a message that your PIN is expired. You will be prompted to **create a new 6-digit PIN number of your choosing (other than your date-of-birth).

If your PIN number is "Expired"

- For security reasons, your PIN number expires with inactivity.
- If you get a message that your PIN is expired, you will be prompted to create a new 6-digit PIN ***number of your choosing (other than your date-of-birth).

If your PIN is "Disabled"

- For security reasons your PIN is disabled with too many unsuccessful attempts to log-in.
- Call the Admissions Office at 654-6457 and provide your current e-mail address, if it's not on file.
- Once your e-mail address is on file, you will be able to use the PIN Reset option on WebSTAR.
- You will be e-mailed a temporary PIN number to access WebSTAR, this number must be used ***within 24 hours.
- After you log-in to WebSTAR, you will be required to create a permanent 6-digit PIN number of your choosing (other than your date-of-birth).

**Do We Have Your E-mail Address?****Having an e-mail address on file allows you to:**

- Receive messages from your instructor.
- Receive notices from the College.
- Automatically reset your PIN on WebSTAR.

To give us your e-mail address, follow these easy steps:

- 1) Log in: www.venturacollege.edu
- 2) Click on "STUDENT CENTRAL and WebSTAR" icon. Click on WebSTAR icon.
- 3) Log into "WebSTAR."
- 4) Select "PERSONAL INFORMATION" from the menu.
- 5) Select "UPDATE E-MAIL ADDRESS."
- 6) Enter your address type (home, work, etc.) and the e-mail address.
- 7) Double check the e-mail address - make sure it's correct!

Contact the Admissions Office if you have questions.

654-6457

E-mail address:

vcadmissions@vccd.net

Important Notice!
Nonpayment Drops for Spring 2005

All fees are due **immediately**. Please note that fees not paid within seven days of registration will result in the classes being dropped. In addition, nonpayment will result in suspension of registration privileges and a hold being placed on grades, transcripts, and other records. It remains the responsibility of the student to officially drop a class. Students who drop after the refund deadline will still be responsible for all fees owed.

El Pago de Registración debe de ser Cubierto Inmediatamente.

Es importante notificar al estudiante que cualquier deuda que no sea cubierta en los próximos días después de la registración, le ocasionará clases siendo dadas de baja. También, falta de pago resultara en el cancelamiento del privilegio de registrarse. Además, se aplicará una detención en sus calificaciones, certificados y cualquier otro tipo de información referente a sus archivos. Las clases que sean canceladas después de la fecha límite, será responsabilidad del estudiante cubrir la deuda de su registración previa.

Orientation, Assessment and Advisement

New Students

New students are strongly encouraged to participate in a **full day Guidance Course** which includes orientation, assessment, and advisement sessions. Students can receive .5 unit of credit for completing the full day course, and be eligible for priority registration. The .5 unit of course credit is degree applicable, and also transferable to Cal State Universities. A nominal fee will be charged for the course. Students can also take the Guidance Course on a "no credit" basis. Those taking the course on a no credit basis will not receive credit, and will not be charged fees for the course.

Please Read Carefully

You must complete an Admissions Application before you can register for the matriculation sessions. An online application is available at www.venturacollege.edu. You may also obtain a blank application at the Admissions and Records Office at your convenience. See map on page 105 for testing site location.

Continuing Students

Continuing students and other students who only require testing, please refer to the testing schedule online at www.venturacollege.edu.

Instructions

Please arrive at all assessment sessions 15 minutes early. You must be on time for all assessment sessions. No one will be seated late. You must bring a completed Application or have one on file in the Admissions and Records Office. Know your social security number or student ID number. You must purchase a parking permit for a dollar (\$1) at the machine near the flag pole, near the Administration Office (facing Telegraph Road). This permit will allow you to park in any student lot for the entire day. Please allow ample time to park and arrive at the testing site. See map on page 105 for location. There will be a lunch break for Saturday sessions following assessment, so you may choose to bring a sack lunch. You may also choose to attend the assessment, orientation or advisement sessions individually on any scheduled day as they fit your schedule.

Prerequisites

For information about prerequisites, see the Ventura College Schedule of Classes and/or Catalog. Reasonable accommodation in the assessment process, including testing materials in alternate formats, is available upon request for students with disabilities. Prior arrangements must be made with the alternate media specialist at (805) 654-6300. Additional test dates may be available. Call (805) 654-6402 for information.

**Receive .5 unit credit for a nominal fee by completing matriculation.
If you want .5 unit of credit, you will be charged for the
course plus the health fee.**

Please register for the sessions using the calendar below.

Full Day Guidance Courses					
Date	Day	Location	Time	CRN Credit	CRN No Credit
January 7, 2005	Friday	Room UV-1	8:30 a.m. - 4:00 p.m.	36107	36392
January 8, 2005	Saturday	Room UV-1	8:30 a.m. - 4:00 p.m.	36109	36634
May 7, 2005	Saturday	Room UV-1	8:30 a.m. - 4:00 p.m.	36113	38316
May 7, 2005	Saturday	East Campus	8:30 a.m. - 4:00 p.m.	36391	38318
May 14, 2005	Saturday	Room UV-1	8:30 a.m. - 4:00 p.m.	36633	38323

REGISTRATION GUIDELINES

New Students	Continuing Students	Returning Students	Special Admissions Students
<p>If you have never attended Ventura College:</p> <ul style="list-style-type: none"> ● Apply by mail, in-person or Apply online! See below. ● Register online by phone or in-person. See below or Calendar on page 7. ● Pay your fees within 7 days. <p style="text-align: center;">REGISTRATION FOR NEW STUDENTS STARTS DEC. 6</p>	<p>If you have attended Moorpark, Oxnard or Ventura College within the past two semesters:</p> <ul style="list-style-type: none"> ● Look up your priority registration appointment online at: www.venturacollege.edu Click on Student Central. ● Register online, by phone, or in-person. See below. ● Pay your fees within 7 days. <p style="text-align: center;">REGISTRATION FOR CONTINUING STUDENTS STARTS NOV. 15</p>	<p>If you last attended Moorpark, Oxnard, or Ventura College more than two semesters ago:</p> <ul style="list-style-type: none"> ● Call the Admissions Office at (805) 654-6457 to update your student information and get your registration appointment. ● Register online, by phone, or in-person. See below. ● Pay your fees within 7 days. <p style="text-align: center;">REGISTRATION FOR RETURNING STUDENTS STARTS DEC. 6</p>	<p>You must apply and register in-person if:</p> <ul style="list-style-type: none"> ● You are a K-12 student. Call the Admissions Office (805) 654-6457. Requires "Special Admission" form from your school. All paperwork must be completed prior to registration. ● High school students register in-person Dec. 8. Other minors (through grade 8) register on or after Jan. 10 with written permission from the college instructor.

ONCE YOU ARE REGISTERED, YOU ARE RESPONSIBLE FOR ALL FEES!

Online Registration	Telephone Registration	In-Person Registration
<p style="text-align: center;">www.venturacollege.edu</p> <p style="text-align: center;">Student Central</p> <p style="text-align: center;">NOV. 15 - JAN. 21</p>  <p>Apply and register online at the VC Internet Café</p> <p>"Earn your General Education online, see page 5."</p>	<p style="text-align: center;">(805) 384-8200</p> <p style="text-align: center;">Telephone</p> <p style="text-align: center;">NOV. 15 - JAN. 21</p>  <p>M-Th: 9:00 a.m. to 8:00 p.m. Fri.: 9:00 a.m. to 4:00 p.m. No Saturdays</p> <p>STAR will not be available during winter break, Dec. 16 – Jan. 3, 2005</p>	<p style="text-align: center;">(805) 654-6457</p> <p style="text-align: center;">Admissions Office</p> <p style="text-align: center;">JAN. 4 - JAN. 21</p>  <p>M-Th: 9:00 a.m. to 7:00 p.m. Fri.: 9:00 a.m. to 4:00 p.m. No Saturdays</p>

HOT TIPS FOR REGISTRATION!

- **To access VC online registration services:**
 - *Go to **www.venturacollege.edu**
 - *Click on Student Central.
 - *Select "Apply for Admission" to apply or WebSTAR to register, add, drop, or pay fees.
 - *Expect a response to your application in three working days.
 - *Confirm your registration online immediately.
- **To access VC "STAR" telephone registration:**
 - *Call (805) 384-8200.
 - * Line may be busy, please call back.
 - *Have your CRN's ready to enter.
- **Your ID number is your social security number or assigned ID number.**
- **Your PIN is your six-digit date-of-birth** until you change it. You will be prompted to change your pin the first time you log on to WebSTAR. See page 4 for PIN details.
- **Pay your fees within 7 days.** See page 72 for payment information.

- **You cannot register online or by phone if you:**
 - *Have outstanding fees or obligations.
 - *Are a Special Admission (K-12 or International Student).
 - *Are subject to dismissal for academic standing. See your counselor and register at the Admissions Office.
 - *Are registering in a class that needs an instructor's signature.
 - *Are registering for more than 19.5 units for the semester (9.0 for summer). Register in as many classes as you can, and see a counselor for an "Overload Petition" for remaining classes.
- **Have not completed the prerequisite(s) for that class. See page 12 for information.**
- **Add and drop your own classes!**
 - *Register in all classes before the last day to add.
 - *Drop classes online, by phone or at the Office of Admissions and Records or you may receive an "F" grade in the class.
 - *If you drop after the refund deadline, you still owe the fees.
 - *If you drop online, print and keep a copy of your drop list.

IF YOU USE STAR TELEPHONE REGISTRATION, READ THIS! Due to security and maintenance concerns, the STAR telephone system will be disabled in the near future. Please try online registration at **www.venturacollege.edu**, and click on the Student Central logo. If you do not have access to a computer with Internet capability, we provide computers for student use in the Ventura College Internet Café. The registration calendar is on page 7.

SPRING 2005 REGISTRATION CALENDAR

JANUARY 10 – MAY 18

Don't have access to a computer? Use the Ventura College Internet Café.

WebSTAR Internet Address: Click on Student Central at www.venturacollege.edu
 STAR Phone Number (805) 384-8200

- Continuing students' appointments available online week of Nov. 1
- EOPS, EAC, CalWORKs student priority registration online or in-person. Nov. 8
- Continuing students register online or by phone. By appointment only. Nov. 15
- May also register in-person on day of appointment from Noon-6:00 p.m., Mon.-Thurs.;**
- Fri., Noon-4:00 p.m., no weekends.**
- Returning students register online or by phone. By appointment only. Dec. 6
- Call the Admissions & Records Office (805) 654-6457 for your registration appointment.**
- New Matriculated students register online or phone. By appointment only. Dec. 6
- Complete orientation, assessment, advisement by December 2. See page 5.**
- Special admission high school (9th-12th grades) students register in-person at
 Admissions & Records Office. See page 79. Dec. 8
- All students may register online or by phone with no appointment necessary. Dec. 9
- Walk-in registration for all students at Admissions & Records Office. Jan. 4
- First day of Spring 2005 classes. Jan. 10
- Special admission (other students through 8th grade) register in-person at the Admissions
 and Records Office with instructor permission Jan. 10
- Late registration by online or walk-in. Jan. 10-21
- To register in a closed class you must attend the class and get an authorization add code from the instructor.**
- Closed classes must be added in-person or online using WebSTAR. See WebSTAR information above.**
- Saturday and Sunday classes start. Jan. 15-16
- Holiday. No classes in session. Jan. 17
- Holiday. No classes in session. Feb. 18-21
- Faculty Flex Day. No classes in session Mar. 18
- Spring Break Mar. 21-27
- Final Exams. May 12-18
- Last day of semester May 18
- Graduation May 19

IMPORTANT SPRING 2005 DEADLINE DATES

The following dates apply to full-semester classes that meet from January 10 – May 18, 2005. If your class is a short-term or extended class with different meeting dates, call the Admissions Office at (805) 654-6457 for deadline dates.

Last Day to Add a Full-Semester Class.	Last Day to Drop with Full Refund or Credit. All Students/Full-Semester Only.	Last Day to Drop Full-Semester Class with No "W"	Last Day to Drop with Partial Refund of Nonresident Fees. Nonresident and International Students Only.	Last Day to File or Revoke a Credit or No Credit Request.	Last Day to Apply for Spring 2005 Graduation or Certificate of Achievement.	Last Day to Drop a Full-Semester Class with a "W." No Drops of Full-Semester after this date.
January 21	January 21	February 4	February 4	February 11	March 11	April 22

WARNING! REGISTRATION CONFIRMATIONS WILL NOT BE MAILED. We recommend that you use our registration Web site to print your registration schedule. Access the Web site at www.venturacollege.edu and click on the Student Central logo. Sign into WebSTAR, and select "Student Schedule-day and time" from the menu. To print, click on "file," then "print." Your computer must be connected to a printer. For questions or assistance, contact the Admissions Office (805) 654-6457.

Orientación, Evaluación y Asesoramiento

Estudiantes Nuevos

Se les aconseja a los estudiantes nuevos a que participen en **un día entero en el Curso** de Matriculación el cual incluye sesiones de orientación, evaluación y asesoría. Los estudiantes pueden recibir un crédito de .5 de unidad por completar este curso de un día entero, y pueden ser elegibles para registrarse con prioridad. Reciba .5 de crédito que se puede aplicar a su licenciatura, y también es transferible a las Universidades de Cal State. Se le cobrará una cuota pequeña por el curso. Los estudiantes pueden tomar también el Curso de Matriculación "sin crédito." Aquellos que tomen el curso sin obtener el crédito no recibirán crédito, y no se les cobrará las cuotas por este curso.

Por Favor Lea Con Cuidado

Deberá completar una solicitud de admisión para poder registrarse para las sesiones de matriculación. Una solicitud está disponible por Internet en www.venturacollege.edu. También puede obtener una solicitud en la oficina de Admisión y Registros. Vea el mapa en la página 105.

Estudiantes Que Continúan

Estudiantes que continúan y todos los otros estudiantes quienes tan solo requieren evaluación, por favor refiéranse al calendario de evaluaciones por Internet www.venturacollege.edu.

Instrucciones

Por favor llegue a las sesiones de evaluación 15 minutos temprano. Debe de llegar a tiempo para todas las sesiones de evaluación. No se admitirá a nadie tarde. Deben traer una solicitud completa o tener una archivada en la Oficina de Admisión y Registros y saber el número de su seguro social o número de identificación estudiantil. Deberá completar un permiso de estacionamiento, por un dólar (\$1) en la máquina cerca del asta, junto a la Oficina de Administración (que encara la calle de Telegraph Road. Este permiso le permite estacionarse en cualquiera de los lotes de estacionamiento para estudiantes por todo el día.) Por favor dese tiempo suficiente para estacionarse y llegar a el lugar de evaluaciones. Ver el mapa en la página 105 para el lugar. Viernes y Sábado después de la evaluación, así que puede traer un almuerzo se lo desea. También si lo desea, puede participar en las sesiones de orientación, evaluación y asesoramiento individualmente en cualquiera de los días programados.

Requisitos Previos

Para más información acerca de los requisitos previos, vea el Programa de Clases y/o el Catálogo de Ventura College. Acomodaciones razonables para el proceso de evaluación incluirá materiales de formatos alternativos que estarán disponibles para los estudiantes con discapacidades si los solicitan. Convenio previo debe hacerse con el especialista de medios alternativos en el número (805) 654-6300. Fechas adicionales para tomar las evaluaciones están disponibles llamando a el número (805) 654-6402 para mas información.

Reciba .5 de crédito de unidad por una cuota pequeña por completar la sesión de Matriculación. Si quiere el .5 de unidad como crédito, se le cobrará por el curso y la cuota de salud.

Día Entero en el Curso

Fecha	Día	Sitio	Horario	CRN Credito	CRN Sin Credito
Enero 7, 2005	Viernes	Room UV-1	8:30 a.m. - 4:00 p.m.	36107	36392
Enero 8, 2005	Sabado	Room UV-1	8:30 a.m. - 4:00 p.m.	36109	36634
Mayo 7, 2005	Sabado	Room UV-1	8:30 a.m. - 4:00 p.m.	36113	38316
Mayo 7, 2005	Sabado	East Campus	8:30 a.m. - 4:00 p.m.	36391	38318
Mayo 14, 2005	Sabado	Room UV-1	8:30 a.m. - 4:00 p.m.	36633	38323

DIRECTRIZ DE INSCRIPCIÓN

Estudiantes de Nuevo Ingreso	Estudiantes que Continúan	Estudiantes que Regresan	Estudiantes bajo Admisión Especial
<p>Sí usted nunca ha atendido el Colegio de Ventura:</p> <ul style="list-style-type: none"> ● Aplique por correo, en persona o por el Internet. Vea abajo. ● Complete el proceso de Matriculación y obtenga la fecha para inscribirse temprano! Vea la página 9. ● Inscribáse por Internet o por teléfono o en persona. Vea abajo o en el calendario en la página 10. ● Pague sus cuotas dentro de siete días o será dado de baja. <p>Inscripciones para estudiantes de nuevo ingreso empiezan el 6 de Diciembre</p>	<p>Sí usted a atendido VC, MC o OC en los últimos dos semestres:</p> <ul style="list-style-type: none"> ● Busque por su cita de inscripción prioritaria en el Internet en: www.venturacollege.net ● Inscripciones por Internet, por teléfono, o en persona. Vea abajo. ● Pague sus cuotas dentro de siete días o será dado de baja. <p>Inscripciones para estudiantes que continúan empiezan el 15 de Noviembre</p>	<p>Sí usted no atendió VC, OC, o MC en más de dos semestres:</p> <ul style="list-style-type: none"> ● Llame a la oficina de Admisiones y Archivos al (805) 654-6457 para poner al corriente su información personal y obtener una cita para inscribirse. ● Inscribáse por Internet, por teléfono o en persona. ● Pague sus cuotas dentro de siete días o será dado de baja. <p>Inscripciones para estudiantes que regresan empiezan el 6 de Diciembre</p>	<p>Usted tiene que aplicar e inscribirse en persona sí:</p> <ul style="list-style-type: none"> ● Sí usted es un estudiante del grado K-12, llame a la oficina de Admisiones y Archivos al (805) 654-6457. ● La registración en persona para los estudiantes de preparatoria o (high school) es el día 8 de Diciembre. Otros estudiantes menores de edad cursando hasta el octavo o (8 grade) la registración es en o después de el día 10 de Enero. Es indispensable presentar una autorización escrita por el maestro del College que impartiría la clase.

¡UNA VEZ QUE SE HA INSCRITO USTED ES RESPONSABLE DE PAGAR TODAS SUS CUOTAS!

Inscripción por Internet	Inscripción por Teléfono	Inscripción en Persona
<p>www.venturacollege.edu</p> <p>Student Central (Centro del Estudiante)</p> <p>Noviembre 15 - Enero 21</p> <p>Solicite e inscribase por Internet en el Café Internet en Ventura College</p> 	<p>(805) 384-8200</p> <p>Teléfono</p> <p>Noviembre 15 - Enero 21</p> <p>Lunes a Jueves: 9:00 a.m. a 8:00 p.m. Viernes: 9:00 a.m. a 4:00 p.m.; No Sabados</p> <p>STAR (inscripción estudiantil por teléfono) será inaccesible durante las vacaciones del invierno, desde 16 de Diciembre a el 3 de Enero.</p> 	<p>(805) 654-6457</p> <p>Admisiones y Archivos</p> <p>Enero 4 - Enero 21</p> <p>Lunes a Jueves: 9:00 a.m. a 7:00 p.m. Viernes: 9:00 a.m. a 4:00 p.m. No Sabados</p> 

Sugerencias para Inscribirse por Internet y Teléfono	Información Sobre Cuotas
<ul style="list-style-type: none"> ● Para acceso a servicios de inscripción por el Internet: <ul style="list-style-type: none"> * Vaya al www.venturacollege.edu * Oprima en "Student Central" * Seleccione "Apply for Admission" para solicitar a WebSTAR para inscribirse, agregar clases, darse de baja o para pagar sus cuotas. * Espere una respuesta a su solicitud en tres días de trabajo. * Espere la confirmación de su inscripción en dos semanas. ● Para inscribirse por teléfono en "STAR" <ul style="list-style-type: none"> * Llamé al (805) 384-8200. * La línea tal vez este ocupada, por favor vuelva a llamar. * Tenga listo el número de la clase "CRN" para marcarlo. ● Su número de identificación personal (ID) es su número de seguro social o un número asignado por el colegio que usted haya solicitado. ● Su código "PIN" es su fecha de nacimiento a menos que usted elija cambiarlo por el Internet en www.venturacollege.edu, oprima en "Student Central", regístrese y seleccione "Personal Services." ● Pague su cuota dentro de siete días: <ul style="list-style-type: none"> * Puede usar su tarjeta de crédito Mastercard o Visa y pagar por Internet o teléfono. * Envíe su cheque a: VC Student Business Office, 4667 Telegraph Rd., Ventura, CA 93003. 	<p>Puede pagar en persona en la Oficina de Cobros.</p> <ul style="list-style-type: none"> ● Usted no podrá inscribirse por Internet o teléfono si usted: <ul style="list-style-type: none"> * Tiene cuotas o otras obligaciones pendientes. * Es estudiante de K-12 o estudiante extranjero. * Ha sido despedido del colegio por problemas académicos. Deberá ver un consejero e inscribirse en la oficina de Admisiones y Archivos. * Quiere inscribirse en una clase que requiere la firma del instructor. * Quiere inscribirse en más de 19.5 créditos por el semestre (9.0 en el verano). Para inscribirse en todas las clases que deseé deberá ver a un consejero para someter una Petición por las Clases de Sobre Carga. * No tiene los requisitos completos para esa clase. ● Para agregar o dar de baja sus clases: <ul style="list-style-type: none"> * Inscrito en todas las clases antes de la fecha limite para inscripción o usted no recibirá calificaciones por la clase. * Asegurarse que si dió de baja en la clase por el Internet, teléfono o en la oficina de Admisiones y Archivos, que sí fue dado de baja de lo contrario recibirá una "F" como calificación. No espere que el instructor lo de de baja! * Usted debe terminar los requisitos previos. Vea la página 12.

EL CALENDARIO DE INSCRIPCIÓNES ESTA EN LA PAGINA 10.

CALENDARIO DE INSCRIPCIÓN PRIMAVERA 2005

ENERO 10 – MAYO 18

¿Usted no tiene acceso a una computadora? Use el "Café Internet" en Ventura College.
 Dirección del WEBSTAR en el Internet.. Oprima en "Student Central" en **www.venturacollege.edu**
 Numero Telefónico de STAR (805) 384-8200

Citas disponibles por Internet para estudiantes que continúan.....	semana de Noviembre 1
Inscripción prioritaria en persona o por Internet para estudiantes de EOPS, EAC, CalWORKs.....	Noviembre 8
Inscripción por teléfono por Internet para estudiantes que continúan. Por cita solamente.....	Noviembre 15
También pueden registrarse en persona el día de su cita, del medio día a 6:00 de la tarde. En el mismo horario de lunes a jueves y del medio día a 4:00 de la tarde los viernes. Los fines de semana no.	
Inscripción por teléfono por Internet para estudiantes que regresan. Solo por cita.....	Diciembre 6
Llame a la oficina de Admisiones y Archivos (805) 654-6457 para obtener su cita de registracion	
Inscripción por teléfono por Internet para estudiantes matriculados de nuevo ingreso.....	Diciembre 6
Solo por cita. Necesita haber completado orientación, asesoría, conserjería antes del Diciembre 2. Vea la pagina 8.	
Estudiantes de grados 9-12 bajo una admisión especial deberan inscribirse en persona en la oficina de Admisiones y Archivos. Vea la pagina 79.....	Diciembre 8
Todos los estudiantes podrán inscribirse pro media del Internet o por teléfono sin cita.....	Diciembre 9
Inscripciones para todos los estudiantes en la ventanilla de la oficina de Admisiones y Archivos.....	Enero 4
Premier día de clases del semestre de Primavera 2005.....	Enero 10
Estudiantes en Admisión Especial o estudiantes que actualmente cursan los grados de K-8 pueden registrarse con un permiso escrito por el maestro.....	Enero 10
Inscripción tarde por Internet, teléfono, o en persona en la ventanilla de Admisiones y Archivos.....	Enero 10-21
Para inscribirse en una clase cerrada, usted debe atender a la clase y conseguir un código de autorización de el maestro.	
Premier día de clase para clases en Sábado/Domingo.....	Enero 15-16
Día Festivo. No clases.....	Enero 17
Día Festivo. No clases.....	Febrero 18-21
No clases.....	Marzo 18
Vacaciones de Primavera. No Clases.....	Marzo 21-27
Exámenes Finales.....	Mayo 12-18
Ultima día de semestre.....	Mayo 18
Graduacion.....	Mayo 19

FECHAS IMPORTANTES DEL SEMESTRE DE PRIMAVERA 2005

Las siguientes fechas se refieren a las clases de semestre completo que se juntan 10 de Enero a 18 de Mayo. Si su clase es de corto tiempo o marcada con fechas diferentes, llame a la oficina de Admisiones y Archivos al (805) 654-6457 para la fecha correcta.

Ultimo Día para Inscribirse en Clases de Semestre Completo	Ultimo Día para Darse de Baja con Reembolso Completo o Crédito. Todos los Estudiantes / Clases de Semestre Completo Solamente	Ultimo Día para Darse de Baja de Clases de Semestre Completo sin "W"	Ultimo Día para Darse de Baja con Reembolso Parcial de Cuota de No Residentes. Estudiantes No Residentes y Extranjeros Solamente	Ultimo Día para Presentar la Solicitud para Crédito o No Crédito, o para Revocar	Ultimo Día para Aplicar para Graduación del Semestre de Primavera 2005	Ultimo Día para Darse de Baja en Clases de Semestre Completo con una "W." No Podrá Darse de Baja Después de Este Día.
21 de Enero	21 de Enero	4 de Febrero	4 de Febrero	11 de Febrero	11 de Marzo	22 de Abril

ADVERTENCIA! NINGUNA CONFIRMACION SERA ENVIADA POR CORREO! Imprima su propio programa de registracion visitando nuestra pagina electronica a travez de **www.venturacollege.edu** oprimiendo en WebSTAR escoja "Registracion" es una opcion del menu, oprima "Student Schedule by day and time." En la esquina izquierda de la parte de arriba de su monitor seleccione "File" y oprima "Print" opcion del menu. Si usted no tiene acceso a una computadora, lo invitamos a que use el Internet Café de Ventura College, situado en el centro de la cafeteria o visite the student computers disponibles en el East Campus en Santa Paula.

Guidance Workshops

Something for Every Student!

ONLINE

GW V01A - Discovering the Right Career - 1 unit

This course focuses on becoming aware of one's interests, skills, and abilities through testing and other means of self-analysis. The student will study the job market and employment trends. Various research resources will be explored. The course will teach decision-making skills to assist the student in making appropriate career choices. Orientation meeting time is from 5:00 p.m. to 6:00 p.m., in the Transfer Center in building E. Instructor: Aseneth Cota.

CRN 38335 Orientation Meeting: Meeting date: Thursday, January 13. 8-week class from 1/10/05 to 3/4/05.

CRN 38336 Orientation Meeting: Meeting date: Tuesday, March 8. 8-week class from 3/7/05 to 5/6/05.

GW V02A - College Orientation - 1 unit

This course is designed to provide new students an overall orientation to facilities, programs and services at Ventura College. Students will explore occupational, certificate and degree programs, transfer opportunities, and complete the college assessment and student educational plan. Orientation meeting time is from 5:00 p.m. to 6:00 p.m., in the Transfer Center in Building E).

CRN 38337 Orientation Meeting: Meeting date: Thursday, March 10. 8-week class from 3/7/05 to 5/6/05.

GW V02T - Transfer Success - 2 units

This course is designed to provide students with information relevant to making a decision regarding major and college choice. Students will be exposed to the different segments of higher education. Admissions requirements, major preparation and general education coursework will be covered. Orientation meeting time is from 5:00 p.m. to 6:00 p.m., in the Transfer Center (E Bldg.).

CRN 30030 Orientation Meeting: Meeting date: Tuesday, March 8. 8-week class from 3/7/05 to 5/6/05.

Por Computadora

GW V01A Descubriendo La Carrera Correcta - 1 unidad

El enfoque de este curso es de cómo estar consciente de los intereses, experiencias, y habilidades de uno mismo por pruebas y otros medios de análisis propios. El estudiante estudiará el mercado de empleos y los empleos que estén de moda. Se explorarán varios recursos de investigación. El curso enseñara técnicas de cómo tomar decisiones para asistir al estudiante a escoger una carrera apropiada. Instructor: Aseneth Cota.

Clase CRN 38335 Junta de Orientación: Fecha y horario: Jueves, 13 de Enero las 5:00 p.m. – 6:00 p.m., en el Transfer Center (Edif. E). Nota: 8-semanas de clase del 1/10/05 a 3/4/05

Clase CRN 38336 Junta de Orientación: Fecha y horario: Martes, 8 de Marzo a las 5:00 p.m. – 6:00 p.m., en el Transfer Center (Edif. E). Nota: 8-semanas de clase del 3/7/05 a 5/6/05.

GW V02A Orientación Del Colegio - 1 unidad

Este curso esta diseñado para proveer a los nuevos estudiantes con una orientación completa de las instalaciones, programas y servicios en el Ventura College. Los estudiantes explorarán programas ocupacionales, de certificado, y titulo, oportunidades de transferencia, de cómo completar la evaluación y el plan educacional estudiantil. Instructor: Aseneth Cota

Clase CRN 38337 Junta de Orientación: Fecha y horario: Jueves, 10 de Marzo a las 5:00 p.m. – 6:00 p.m., en el Transfer Center (Edif. E). Nota: 8-semanas de clase del 3/7/05 a 5/6/05.

GW V02T Éxito De Traslado - 2 unidades

Este curso esta diseñado para proveerle al estudiante información relacionada en como hacer decisiones tocante a sus selecciones de Maestria y Colegios. Los estudiantes estaran expuestos a diferentes segmentos universitarios. Temas a cubrir, requerimientos de admision, preparacion de maestria y trabajo educacional.

Class CRN 30030 Junta de Orientación: Fecha y horario: Martes, 8 de Marzo a las 5:00 p.m. – 6:00 p.m., en el Transfer Center (Edif. E). Nota: 8-semanas de clase del 3/7/05 a 5/6/05.

GENERAL WORK EXPERIENCE AND INTERNSHIP

Qualifications & Meeting Dates



- **Eligibility:** Must be enrolled in 7 units which may include work experience/internship units.
- **Attend:** one mandatory orientation meeting. New first-time students only.
- **Credit:** 1 unit for 75 hours of paid work.
1 unit for 60 hours of unpaid/volunteer work
- **Cooperative Work Experience:** Maximum 3 units per semester for a total of 6 units.

For More Information Call
(805) 654-6350

Orientation

**Mandatory meeting times -
you must attend one session!**

<u>DAY</u>	<u>DATE</u>	<u>TIME</u>
Tues.	Jan. 11	1:00 p.m.
Wed.	Jan. 12	1:00 p.m.

Place
College Cafeteria

Work Experience

WEXP V95 WORK EXPERIENCE I	3.00 Units
COREQ: enrolled in a minimum of seven (7) units to include work experience. Field trips will be required. May be taken for a maximum of 2 times, not to exceed 6 units. Offered on a credit/no credit basis only. TRANSFER CREDIT: CSU; credit limitations - see counselor. Field trips will be required.	
DUNLAP J	11.25 HRS/WK ARR TBA 3.00
WEXP V96 WORK EXPERIENCE II	3.00 Units
COREQ: enrolled in a minimum of seven (7) units to include work experience. Field trips will be required. May be taken for a maximum of 2 times, not to exceed 6 units. Offered on a credit/no credit basis only. TRANSFER CREDIT: CSU; credit limitations - see counselor. Field trips will be required.	
DUNLAP J	14.25 HRS/WK ARR TBA 3.00

Work experience offers 2 courses that are not related to college majors. The V95 sections are designed for unpaid/volunteer work while the V96 sections are designed for paid work. Students may also participate in Internships. Please speak with individual departments regarding specific Internship projects.

PREREQUISITES REQUIRED FOR ENGLISH, MATH, MICROBIOLOGY AND SPEECH

NOTICE! – PLEASE READ

Please check page 35 for the current English course prerequisites, page 46 for the math prerequisites, page 49 for the microbiology prerequisites and page 61 for speech prerequisites. If you have any questions, please speak with a counselor.

Prerequisite Requirement

The course prerequisites specify the preparation required to successfully complete a particular course. For those students taking English and/or math and/or speech courses and/or microbiology, the completion of the required prerequisites taken at Oxnard, Moorpark or Ventura College will be verified by computer before students are allowed to complete registration. If you enroll prior to receiving the grade in a prerequisite course, enrollment is contingent on the final grade. **For students who have met the prerequisites at other institutions, documentation (such as a high school and/or college transcript) must be reviewed prior to registration. Without this documentation, students will not be allowed to register. DO NOT DELAY.** Contact the Assessment Specialist at (805) 654-6402.

Petition to Challenge

Students who believe they have met the prerequisite in ways other than by completing an equivalent course (for example, private instruction or on the job training) may file a "Petition to Challenge." The challenge form outlines the specific reasons students may give for challenging a prerequisite or corequisite and is available from the Counseling Office in the Administration Building. **The challenge process must be completed prior to the end of late registration. Students are encouraged to submit a prerequisite challenge at least seven working days prior to the first day of class.**

New Students

New students may need to meet with a Ventura College counselor prior to registration to avoid registration delays. Call the Counseling Office at (805) 654-6448 for more information or to schedule an appointment.

SPRING 2005 SHORT-TERM CLASSES

COURSE	TITLE	CRN	SDATE	COURSE	TITLE	CRN	SDATE
ANTH V01	Physical Anthropology	34796	1/24/2005	BIS V79	Introduction to Windows	33240	2/28/2005
ANTH V01L	Physical Anthropology Lab	39359	1/24/2005	BIS V79	Introduction to Windows	33244	2/28/2005
ANTH V02	Cultural Anthropology	39404	1/24/2005	BIS V79	Introduction to Windows	33478	4/11/2005
ART V21	Mural Paint:Hist&Practice	33703	1/24/2005	BIS V98	Administrative Assistant	38195	3/7/2005
AUTO V32	ASE Certification Prep	38063	3/14/2005	BUS V11	Beginning Keyboarding	32021	2/7/2005
AUTO V40	Adv Prob In Auto Tech	38010	3/7/2005	BUS V11	Beginning Keyboarding	32042	3/14/2005
BESL N100A	Low-Beg LEP	36868	1/18/2005	BUS V12	Intermediate Keyboarding	36146	3/28/2005
BESL N100A	Low-Beg LEP	36869	1/19/2005	BUS V12	Intermediate Keyboarding	36147	2/22/2005
BESL N100A	Low-Beg LEP	37854	1/18/2005	BUS V25	Medical Coding	37666	1/10/2005
BESL N100B	High-Beg LEP	36870	1/18/2005	BUS V94	Reception Skills	35550	1/31/2005
BESL N100B	High-Beg LEP	38364	1/18/2005	BUS V97	Medical Assisting	32635	1/10/2005
BESL N100C	Low-Inter LEP	30196	1/18/2005	BUS V97	Medical Assisting	39381	1/10/2005
BESL N100C	Low-Inter LEP	30358	1/18/2005	BUS V99B	Computer Office Asst II	39035	1/10/2005
BESL N100C	Low-Inter LEP	39468	1/18/2005	BUS V99C	Computer Office Asst III	39036	3/10/2005
BESL N100D	High-Inter LEP	30655	1/18/2005	CD V01	Intro to Careers in ECE	30474	1/10/2005
BESL N100D	High-Inter LEP	37737	1/18/2005	CD V12	Math Exp. Young Children	30457	1/11/2005
BESL N100D	High-Inter LEP	38365	1/18/2005	CD V13	Soc Stds Exp. Young Child	34087	1/11/2005
BIOL V90	Directed Studies/Biol	34879	2/7/2005	CD V14	Crea. Arts Ex. Yng Chldrn	34088	1/12/2005
BIOL V90	Directed Studies/Biol	35002	3/14/2005	CD V15	Science Expr. Yng Chldrn	39390	3/8/2005
BIOL V90	Directed Studies/Biol	35003	2/7/2005	CD V16	Beh/Clasrm Mng. Chld Dev	30345	3/8/2005
BIS V44A	Microsoft Word I	36991	2/14/2005	CD V17	Fam/Parnt Invl.Chld Dev	34089	3/16/2005
BIS V44A	Microsoft Word I	36992	2/14/2005	CD V30	Process of Parenting	39338	1/14/2005
BIS V44A	Microsoft Word I	38730	3/8/2005	CD V31	Parenting Infnt/Toddler	30090	3/4/2005
BIS V44A	Microsoft Word I	39695	2/16/2005	CD V31	Parenting Infnt/Toddler	38246	1/14/2005
BIS V44B	Microsoft Word II	36998	2/14/2005	CD V88U	Curriculum Materials for CD	38645	4/2/2005
BIS V44B	Microsoft Word II	37000	2/14/2005	CHEM V90	Dir Studies Chemistry	34922	2/7/2005
BIS V44B	Microsoft Word II	39328	3/8/2005	CHEM V90	Dir Studies Chemistry	35004	2/7/2005
BIS V44B	Microsoft Word II	39696	2/16/2005	CHEM V90	Dir Studies Chemistry	35419	3/14/2005
BIS V56A	Microsoft Powerpoint I	33131	3/2/2005	CJ V60A	Breath Alcohol Testing	30812	2/3/2005
BIS V56B	Microsoft Powerpoint II	32726	4/6/2005	CJ V60A	Breath Alcohol Testing	36526	4/21/2005
BIS V70	Intro to Microcomputers	30144	1/11/2005	CJ V81	Orient: POST Basic Course	30928	1/17/2005
BIS V70	Intro to Microcomputers	33137	1/24/2005	CJ V85	PC 832: Arrst/Srch/Siez	30883	1/10/2005
BIS V70	Intro to Microcomputers	33138	1/24/2005	CJ V86	PC 832: Firearms	30864	2/4/2005
BIS V70	Intro to Microcomputers	33139	2/24/2005	CT V52	Property Inspection	35349	1/11/2005
BIS V71A	Internet, Web, and E-mail	33092	2/22/2005	EAC V05A	Intro Visually Impaired	30280	1/17/2005
BIS V71A	Internet, Web, and E-mail	33212	1/25/2005	EAC V05A	Intro Visually Impaired	30953	2/26/2005
BIS V71B	Using Web for Research	33095	2/22/2005	EAC V05A	Intro Visually Impaired	30958	4/5/2005
BIS V71B	Using Web for Research	33217	1/25/2005	EAC V05B	Resources Visual Impaired	30954	2/26/2005
BIS V71C	Create Personal Web Page	33110	2/2/2005	EAC V05B	Resources Visual Impaired	30964	4/5/2005
BIS V71C	Create Personal Web Page	39471	2/22/2005	EAC V05B	Resources Visual Impaired	30966	1/18/2005
BIS V76A	Microsoft Excel I	38190	1/24/2005	EAC V32	Job-Seeking Strategies	33963	2/14/2005
BIS V76A	Microsoft Excel I	38191	1/20/2005	ENGR V01	Intro to Engineering	33177	1/24/2005
BIS V76A	Microsoft Excel I	38398	1/13/2005	ESL V01	Low-Beg.Commun.Skills	38422	3/10/2005
BIS V76A	Microsoft Excel I	38735	3/10/2005	ESL V01	Low-Beg.Commun.Skills	38423	1/18/2005
BIS V76A	Microsoft Excel I	39313	3/4/2005	ESL V01	Low-Beg.Commun.Skills	38424	3/10/2005
BIS V76B	Microsoft Excel II	38193	1/24/2005	ESL V01	Low-Beg.Commun.Skills	38425	1/18/2005
BIS V76B	Microsoft Excel II	38194	2/16/2005	ESL V01	Low-Beg.Commun.Skills	38426	3/10/2005
BIS V76B	Microsoft Excel II	38399	1/13/2005	ESL V02	Hi-Beg Commun. Skills	38428	1/18/2005
BIS V76B	Microsoft Excel II	38736	3/10/2005	ESL V02	Hi-Beg Commun. Skills	38429	3/10/2005
BIS V76B	Microsoft Excel II	39314	3/4/2005	ESL V02	Hi-Beg Commun. Skills	38432	3/10/2005
BIS V79	Introduction to Windows	30366	4/12/2005	ESL V03	Low-Interm.Comm.Skills	38436	3/10/2005

SPRING 2005 SHORT-TERM CLASSES

COURSE	TITLE	CRN	SDATE	COURSE	TITLE	CRN	SDATE
ESL V03	Low-Interm.Comm.Skills	38440	3/10/2005	IDS V60B	EOPS Retention	30094	3/2/2004
ESL V03	Low-Interm.Comm.Skills	39686	3/10/2005	IDS V60B	EOPS Retention	30591	2/28/2005
ESL V04	High-Int. Comm.Skills	38442	3/10/2005	INTR V95	Internship I	30255	2/28/2005
ESL V04	High-Int. Comm.Skills	38445	1/18/2005	LIB V01	Library of 21st Century	33289	1/10/2005
ESL V04	High-Int. Comm.Skills	38447	3/10/2005	LIB V01	Library of 21st Century	33291	3/28/2005
ESL V04	High-Int. Comm.Skills	38448	3/10/2005	LS V01L	Assessment/Learn Ski Lab	30917	1/31/2005
ESL V04	High-Int. Comm.Skills	39169	1/19/2005	LS V01L	Assessment/Learn Ski Lab	30918	3/7/2005
ESL V04	High-Int. Comm.Skills	39689	3/10/2005	LS V01L	Assessment/Learn Ski Lab	33928	3/28/2005
ESL V05	Adv Comm Skil/Lmt Eng St	38450	3/10/2005	LS V01L	Assessment/Learn Ski Lab	33936	1/24/2005
ESL V05	Adv Comm Skil/Lmt Eng St	38453	3/10/2005	LS V01L	Assessment/Learn Ski Lab	33938	1/10/2005
ESL V05	Adv Comm Skil/Lmt Eng St	38454	3/14/2005	LS V01L	Assessment/Learn Ski Lab	33941	2/28/2005
ESL V06	High-Advnced/Lmt Engl	30961	1/18/2005	LS V01L	Assessment/Learn Ski Lab	33943	3/14/2005
ESL V06	High-Advnced/Lmt Engl	38457	3/10/2005	LS V01L	Assessment/Learn Ski Lab	33944	4/4/2005
ESL V06	High-Advnced/Lmt Engl	38459	1/18/2005	LS V01L	Assessment/Learn Ski Lab	33950	4/4/2005
ESL V06	High-Advnced/Lmt Engl	38462	3/10/2005	LS V01L	Assessment/Learn Ski Lab	39442	3/28/2005
ESL V06	High-Advnced/Lmt Engl	38463	3/10/2005	MATH V10	Prealgebra	32792	2/14/2005
ESL V06	High-Advnced/Lmt Engl	38464	3/14/2005	MATH V90	Directed Studies: Math	34982	3/14/2005
ESL V06	High-Advnced/Lmt Engl	39170	1/18/2005	MATH V90	Directed Studies: Math	36495	2/7/2005
ESL V07	Reading Skills LEP	38465	1/10/2005	NS V76A	Dosage Calculations I	38536	1/18/2005
ESL V07	Reading Skills LEP	38466	1/10/2005	NS V76B	Dosage Calculations II	38537	1/14/2005
ESL V08	Writing Skills LEP	38467	3/10/2005	NS V83A	Care Planning I	38538	2/17/2005
ESL V08	Writing Skills LEP	38468	3/10/2005	NS V83B	Care Planning II	39799	1/24/2005
GEOG V24	Global Positioning (GPS)	39393	3/4/2005	NS V84A	Success in Nursing I	38493	3/7/2005
GEOG V26	GIS Software	33320	1/10/2005	NS V84B	Success in Nursing II	30463	3/14/2005
GEOG V28	GIS: Project Development	36739	3/14/2005	NS V84B	Success in Nursing II	38540	3/7/2005
GEOG V90	Directed Studies/Geog	39259	3/14/2005	PE V43	Aerobic&Strength Training	30475	1/10/2005
GEOG V90	Directed Studies/Geog	39964	3/14/2005	PE V43	Aerobic&Strength Training	31820	1/10/2005
GW N101	College Orientation	36392	1/7/2005	PE V43	Aerobic&Strength Training	33364	3/28/2005
GW N101	College Orientation	36634	1/8/2005	PE V43	Aerobic&Strength Training	39408	3/28/2005
GW N101	College Orientation	38316	5/7/2005	PE V58	Tennis: Advanced	39939	2/28/2005
GW N101	College Orientation	38318	5/7/2005	PE V68	Dance Perform: Athletics	38145	1/10/2005
GW N101	College Orientation	38323	5/14/2005	PE V68	Dance Perform: Athletics	39100	1/10/2005
GW V01A	Discover Right Career	38335	1/10/2005	PE V69	Football	31038	3/14/2005
GW V01A	Discover Right Career	38336	3/7/2005	PE V70	Basketball	31075	1/10/2005
GW V02A	College Orientation	36107	1/7/2005	PE V70	Basketball	31084	1/10/2005
GW V02A	College Orientation	36109	1/8/2005	PE V70	Basketball	31096	1/10/2005
GW V02A	College Orientation	36113	5/7/2005	PE V70	Basketball	33625	1/10/2005
GW V02A	College Orientation	36391	5/7/2005	PHYS V90	Directed Studies/Phys	34969	2/7/2005
GW V02A	College Orientation	36633	5/14/2005	PHYS V90	Directed Studies/Phys	35422	2/7/2005
GW V02A	College Orientation	38337	3/7/2005	POLS V01	American Government	31033	3/14/2005
GW V02B	COAST	38306	2/22/2005	SOC V01	Introduction to Sociology	35631	1/24/2005
GW V02T	Transfer Success	30030	3/7/2005	THA V10	Production & Performance	33282	3/7/2005
GW V02X	Orientation Wrkshp: EOPS	30590	2/28/2005	THA V10	Production & Performance	33283	3/7/2005
GW V02X	Orientation Wrkshp: EOPS	39464	1/21/2005	THA V10	Production & Performance	33285	3/7/2005
GW V02X	Orientation Wrkshp: EOPS	39503	3/8/2005	THA V10	Production & Performance	36597	1/10/2005
HED V84	CPR for Rescuers	31107	1/6/2005	THA V10	Production & Performance	36598	1/10/2005
HED V84	CPR for Rescuers	31133	1/20/2005	THA V10	Production & Performance	36599	1/10/2005
HED V93	Health and Wellness	33619	3/14/2005	THA V12	Student One-Act Play	33280	1/10/2005
HED V93	Health and Wellness	38144	2/14/2005	WEXP V96	Work Experience II	30004	1/24/2005
HIST V07B	History U.S. Since 1865	38154	3/14/2005	WEXP V96	Work Experience II	30006	3/14/2005
				WEXP V96	Work Experience II	30019	4/18/2005



THINKING ABOUT TAKING SUMMER CLASSES AT VC?

PLAN NOW

SUMMER 2005 WILL HAVE TWO SESSIONS:

- **FOUR WEEK CLASS SESSION STARTS MONDAY, MAY 23**
- **SIX AND EIGHT WEEK CLASS SESSIONS START MONDAY, JUNE 20**

**Summer Schedule of Classes will be available online
and in print the first week of April.**

DISTANCE EDUCATION

Please check www.online.venturacollege.edu for updates and mandatory orientation information or see the Schedule of Classes for details. Additional class meetings will be announced at orientation.

Internet

COURSE	SECTION TITLE	CRN	SDATE				
ANTH V01	Physical Anthropology	34796	1/24/05	GW V01A	Discover Right Career	38335	1/10/05
ANTH V01L	Physical Anthropology Lab	39359	1/24/05	GW V01A	Discover Right Career	38336	3/07/05
ANTH V02	Cultural Anthropology	39404	1/24/05	GW V02A	College Orientation	38337	3/07/05
AST V01	Elementary Astronomy	38239	1/10/05	GW V02B	COAST	38306	2/22/05
BUS V27A	Beg Medical Terminology	38490	1/10/05	GW V02T	Transfer Success	30030	3/07/05
CD V61	Child, Family & Community	38287	1/10/05	HED V93	Health and Wellness	37481	1/10/05
CIS V01	Intro: Oracle & SQL*Plus	36949	1/10/05	HED V93	Health and Wellness	38144	2/14/05
CIS V03	Oracle PL/SQL Programming	36950	1/10/05	MATH V01	Elementary Algebra	32698	1/10/05
CIS V25	Oracle Database Fndmntl I	38104	1/10/05	MATH V01	Elementary Algebra	38652	1/10/05
CIS V43	IBMs UNIX/LINUX AIX-L	30557	1/10/05	MATH V03	Intermediate Algebra	38527	1/10/05
CJ V01	Intro to Criminal Justice	38346	1/10/05	MATH V04	College Algebra	30511	1/10/05
ENGL V01A	English Composition	31351	1/10/05	MATH V10	Prealgebra	38495	1/10/05
ENGL V01A	English Composition	31448	1/10/05	MATH V44	Elementary Statistics	30034	1/10/05
ENGL V01B	Critcl Think & Composition	31954	1/10/05	PE V43	Aerobic&Strength Training	30475	1/10/05
FREN V01	Elementary French I	38366	1/10/05	PHIL V01	Intro to Philosophy	34357	1/24/05
FREN V01	Elementary French I	39574	1/10/05	POLS V03	Intro to Political Science	39365	1/10/05
FREN V02	Elementary French II	38471	1/10/05	SOC V01	Introduction to Sociology	35631	1/24/05
FREN V04	Intermediate French II	39370	1/10/05				
FREN V71	Fundamentals French I	30437	1/10/05				
FREN V71	Fundamentals French I	38475	1/10/05				
FREN V72	Fundamentals French II	38476	1/10/05				
FREN V74	Fndmntls Intr French IV	39602	1/10/05				
GERM V01	Elementary German I	38479	1/10/05				

Video/TV

COURSE	SECTION TITLE	CRN	SDATE
BUS V38	Small Business Management	30497	1/10/05
HEC V23	Child Growth&Development	30753	1/10/05
HIST V07B	History U.S. Since 1865	30567	1/10/05
POLS V01	American Government	33405	1/10/05
PSY V01	Intro to Psychology	32023	1/10/05
PSY V05	Developmental Psychology	39361	1/10/05

CURRICULUM, DEGREES AND CERTIFICATES

Ventura College 2004-2005

Curriculum	courses	associate degree	certificate	Curriculum	courses	associate degree	certificate
Accounting	x	x	x	Health Education	x		
African-American Studies	x			Health Information Technology	x	x	
Agricultural Sciences	x	x	x	Health Science	x		x
Anthropology	x			History	x		
Aquatics	x		x	Home Economics	x	x	x
Architecture	x	x	x	Home Health Aide	x		x
Art	x	x	x	Human Services	x	x	x
Asian-American Studies	x			IBM's UNIX	x		
Astronomy	x			Interior Design	x		x
Automotive	x	x	x	International Studies	x	x	x
Bilingual/Cross-Cultural Studies	x	x		Internship	x		
Biological Sciences	x	x	x	Italian	x		
Biotechnology	x	x	x	Japanese	x		
Bookkeeping	x		x	Journalism	x	x	x
Business Administration	x	x	x	Liberal Studies	x		
Business Information Systems	x		x	Machine Technology	x	x	x
Ceramics	x	x	x	Manufacturing Technology	x		x
Certified Nurse Assistant (CNA)	x		x	Mathematics	x		
Chemistry	x			Medical Assistant	x	x	x
Chicano Studies	x			Microcomputers	x		x
Child Development	x	x	x	Multimedia	x	x	x
Cisco	x		x	Music	x	x	x
Clerical	x	x	x	Native-American Studies	x		
Commercial Art	x	x	x	Natural Resources	x	x	x
Communication	x			Nursing	x	x	
Computer Information Systems	x	x	x	Oracle	x		x
Computer Science	x	x	x	Paramedic Studies	x	x	x
Construction Technology	x	x	x	Philosophy	x		
Criminal Justice	x	x	x	Photography	x	x	x
Dance	x			Physical Education	x		
Drafting	x	x	x	Physics	x		
Drama	x	x	x	Political Science	x		
Economics	x			Pre-Law	x		
Education	x			Pre-Medicine	x		
Emergency Medical Services	x	x	x	Pre-Veterinary Medicine	x		
Engineering	x	x	x	Psychology	x		
English	x			Recreation	x	x	x
English as a Second Language	x			Secretarial	x	x	x
Environmental Horticulture	x	x	x	Sign Language/American Sign Language	x		
Environmental Studies	x		x	Sociology	x		
Ethnic Studies	x			Spanish	x		
Fashion Design and Merchandising	x	x	x	Special Education	x		
Fine Art	x	x	x	Speech Communications	x		
Floristry	x		x	Supervision	x	x	x
French	x			Technology	x		
General Liberal Arts and Sciences	x	x		Theatre Arts	x	x	x
Geographic Information Services (GIS)	x		x	Water Science	x	x	x
Geography	x			Welding Technology	x	x	x
Geological Sciences	x			Women's Studies	x		
German	x			Work Experience	x		
Guidance	x						

SCHEDULE INFORMATION

HOW TO READ THE LIST OF CLASSES

<p>Course I.D. ———</p> <p>"PREQ" - a class you must complete before signing up for the next.</p> <p>CRN #: applies to the 5-digit number assigned to each class</p> <p>CRN # ———</p> <p>Instructor's Name ———</p>	<p>BUS V01A FINANCIAL ACCOUNTING ——— Course Title</p> <p>PREQ: BUS V03 OR 1 YEAR OF HIGH SCHOOL BOOKKEEPING WITH GRADE OF C OR BETTER</p> <p>TRANSFER CREDIT: CSU; UC. CAN BUS 2 or CAN BUS SEQ A [with BUS V01B].</p> <table border="0" style="width: 100%;"> <tr> <td style="width: 15%;">31064</td> <td style="width: 15%;">CARRIGER J</td> <td style="width: 15%;">8:30am - 9:20am</td> <td style="width: 10%;">MW</td> <td style="width: 10%;">4.00</td> <td style="width: 15%;">UV-1</td> </tr> <tr> <td></td> <td>AND</td> <td>9:30am -11:20am</td> <td>MW</td> <td></td> <td>U-2</td> </tr> <tr> <td>31131</td> <td>CARRIGER J</td> <td>8:30am - 9:20am</td> <td>TTH</td> <td>4.00</td> <td>UV-2 — Location</td> </tr> <tr> <td></td> <td>AND</td> <td>12:30pm - 2:20pm</td> <td>TTH</td> <td></td> <td>U-2 — Evening, weekend or off-campus classes shown in bold print</td> </tr> <tr> <td>31161</td> <td>BELL R</td> <td>6:00pm - 8:50pm</td> <td>W</td> <td>4.00</td> <td>*EC</td> </tr> </table> <p style="text-align: center;">Meeting Time(s) Meeting Day(s) Units</p>	31064	CARRIGER J	8:30am - 9:20am	MW	4.00	UV-1		AND	9:30am -11:20am	MW		U-2	31131	CARRIGER J	8:30am - 9:20am	TTH	4.00	UV-2 — Location		AND	12:30pm - 2:20pm	TTH		U-2 — Evening, weekend or off-campus classes shown in bold print	31161	BELL R	6:00pm - 8:50pm	W	4.00	*EC	
31064	CARRIGER J	8:30am - 9:20am	MW	4.00	UV-1																											
	AND	9:30am -11:20am	MW		U-2																											
31131	CARRIGER J	8:30am - 9:20am	TTH	4.00	UV-2 — Location																											
	AND	12:30pm - 2:20pm	TTH		U-2 — Evening, weekend or off-campus classes shown in bold print																											
31161	BELL R	6:00pm - 8:50pm	W	4.00	*EC																											

S= SAT. SU= SUN. *EC - East Campus

Key to Abbreviations

- ANEX 71 Day Road, next door to ICPD building, Ventura
- ARR By arrangement with instructor
- BUEN Buena Lanes, 1788 Mesa Verde Ave., Ventura
- CAMA Camarillo Airport, Airport Way, Camarillo
- CMS Cabrillo Middle School, 1408 E. Santa Clara St., Ventura
- COM Community Memorial Hospital/Loma Vista-Brent, Ventura
- EC East Campus, 115 Dean Dr., Suite A, Santa Paula
- FILL Fillmore Convalescent Hospital, 118 "B" St., Fillmore
- FITC Fitness Center, Ventura Campus, Building C
- FHS Fillmore High School, 555 Central Ave., Fillmore
- GOVT Government Center, 800 S. Victoria, Ventura
- ICPD 71 Day Road, Ventura
- JCC 4601 Telephone Road., Suite #118, Ventura
- LRC-LC Library & Learning Resource Center, Learning Center on First floor, Ventura Campus
- MAHC Maywood, 2641 South C Street, Oxnard
- NHS Nordhoff High School, 1401 Maricopa Hwy., Ojai
- PHA Public Health Auditorium, 3147 Loma Vista Rd., Ventura
- PVH Pleasant Valley Hospital, 2309 Antonio Ave., Camarillo
- RESA Reserve Academy, Camarillo Airport, Camarillo
- SJRM St. John's Regional Medical Ctr., 333 North F St., Oxnard
- SPHS Santa Paula High School, 404 N. 6th St., Santa Paula
- SOA Sheriff's Academy, Camarillo Airport, Camarillo
- STBO St. Bonaventure, 3167 Telegraph Rd., Ventura
- TBA To Be Announced (call division secretary for date/time)
- TR Trailer
- TV Television
- TWIN Twin Pines, 250 March Street, Santa Paula
- VCC Ventura Convalescent, 4904 Telegraph Rd., Ventura
- VCMC Ventura Co. Medical Ctr., 3291 Loma Vista Rd., Ventura
- VICC Victoria Care Center, 5445 Everglades, Ventura
- VHS Ventura High School, 2155 E Main Street, Ventura
- WGNW Wagon Wheel Bowling, 2801 Wagon Wheel Rd., Oxnard
- WTRM Weight training room located in C building
- WVJCC W. Ventura Job & Career Ctr., 701 E. Santa Clara St., Ven.

Records Available Online: Access your academic records online. Log-on to www.venturacollege.edu and click on Student Central. Records may be accessed using your assigned ID number or social security number and your 6-digit PIN. The PIN is set as your DOB, but you will be required to select a personal PIN the first-time you access online services. Display your transcripts, current class schedule, financial account summary, and update your address and telephone number.

Schedule of Classes – SUBJECT TO CHANGE: Ventura College has made every effort to insure that the information provided in this schedule of classes is accurate. However, the provisions of this publication should not be considered to be an irrevocable contract between the student and the College. The College reserves the right to make such additions, amendments or deletions as may be necessary due to changes in applicable federal, state or local laws, district or College policies or regulations, student enrollment, level of financial support or other unforeseen reasons. Such changes may be made without prior notice by the College administration.

Prerequisites: A course prerequisite states the preparation required to successfully complete a particular course. A prerequisite represents a set of skills or a body of knowledge that a student must possess prior to enrollment and without which the student is highly unlikely to succeed. Students must have satisfied the prerequisite and/or corequisite requirements for all courses in which they enroll. It is recognized that students may challenge a pre- or corequisite as allowed by state law. The student shall bear the initial burden of showing that grounds exist for the challenge.

Corequisites: A course corequisite states the course or courses in which a student must be concurrently enrolled. A corequisite represents a set of skills or a body of knowledge that a student must acquire through concurrent enrollment in another course and without which the student is highly unlikely to succeed.

Recommended Preparation: Recommended preparation states the preparation suggested by the faculty to successfully complete a particular course. While encouraged to do so, students do not have to satisfy recommended preparation guidelines to enroll in a course.

Instructional Materials: Some classes require students to purchase or provide materials and supplies for school projects.

CAN: The notation of **CAN** following the transfer credit statement designates a California Articulation Number. The **CAN** system provides a cross-reference number or course identification for courses which are acceptable "in lieu of" comparable courses at participating California colleges and universities. These courses will be acceptable as equivalent in content and scope to identically designated **CAN** courses at transfer institutions and will satisfy comparable degree requirements at all participating campuses in California. Additional transfer information is available from the counseling office, the transfer center, or the ASSIST Web site: www.assist.org

Collaborative Learning: A method of instruction committed to actively engaging students in their learning, using small groups, team and group projects, and providing opportunities for students to share common experience and solve problems.

Courses Open to Enrollment: Each course offered by the Ventura County Community College District and its colleges is open to enrollment and participation by any person who has been admitted to the college and who meets the prerequisites to the class or program, unless specifically exempted by statute.

Educational Work Load: A student's educational work load generally consists of 15 units of work per semester in order to make normal progress towards the AA/AS degree and/or transfer requirements. Students desiring to take an overload of more than 19.5 units (9 units in summer) must have a counselor's approval.

Restrictions on Enrollment: Some course descriptions may contain restrictions such as "proof of negative TB clearance is required."

Student Notice: All students enrolled in any credit courses may be required to attend extra educational events.

SCHEDULE OF CLASSES

Agriculture

Faculty Contact: Bill Thieman (805) 648-8954. For Landscape Classes see Horticulture.

AG V54 Conserve Natural Resources 3.00 Units
Field trips may be required. Transfer credit: CSU; UC.
32238 FARRELL JM 10:30am-11:50am TTh AA-8 3.00

American Ethnic Studies

Faculty Contact: Mayo de la Rocha (805) 654-6400 ext. 3123

AES V02B U.S. Hist: Native Amer II 3.00 Units
Field trips may be required. Transfer credit: CSU; UC; credit limitations - see counselor. Same as HIST V05B.
33017 EVANS JM 09:30am-10:20am MWF AA-7 3.00
33020 MILLERJL 07:00pm-09:50pm W K-3 3.00

AES V11 Racial/Ethnic Relations 3.00 Units
Transfer credit: CSU; UC; credit limitations - see counselor. Same as SOC V03.
33151 MEKELBURG M 10:30am-11:50am TTh TR-5 3.00
33152 SERRANO GA 07:00pm-09:50pm M K-1 3.00

AES V20 Intro to Chicano Studies 3.00 Units
Field trips may be required. Transfer credit: CSU; UC; credit limitations - see counselor. Same as CHST V01.
33021 ROCHA J 08:30am-09:20am MWF AA-6 3.00
33023 ROCHA J 10:30am-11:50am TTh K-3 3.00
33027 SAIZBF 07:00pm-09:50pm W UV-1 3.00

AES V21B Heritage of Mexico II 3.00 Units
Field trips may be required. Transfer credit: CSU; UC; credit limitations - see counselor. Same as HIST V10B.
33144 SANCHEZ TD 09:30am-10:20am MWF K-1 3.00
30901 MARQUEZYL 10:30am-11:50am MW EC-24 3.00
NOTE: CRN 30901 MEETS AT EAST CAMPUS, SANTA PAULA.

AES V22 U.S. History: Chicanos 3.00 Units
Field trips may be required. Transfer credit: CSU; UC; credit limitations - see counselor. Same as HIST V12.
33145 SANCHEZ TD 10:30am-11:20am MWF K-1 3.00

AES V40B U.S. Hist: Afric Amer II 3.00 Units
Field trips may be required. Transfer credit: CSU; UC; credit limitations - see counselor. Same as HIST V03B.
33149 WASHINGTON OV 09:00am-10:20am TTh G-211 3.00
NOTE: CRN 33149 IS TAUGHT USING COLLABORATIVE LEARNING.

AES V63 U.S. Hist: Asian American 3.00 Units
Field trips may be required. Transfer credit: CSU; UC; credit limitations - see counselor. Same as HIST V17.
30376 WONGS 07:00pm-09:50pm Th K-3 3.00

Anatomy

Faculty Contact: Terry Pardee (805) 654-6400 ext. 1357

ANAT V01 General Human Anatomy 4.00 Units
PREQ: BIOL V01-V01L or BIOL V03. CAN BIOL 10. Transfer credit: CSU; UC; credit limitations - see counselor.
30908 CASTREN JH 03:00pm-05:50pm TTh SCI-308 4.00
JOHNSONKA 06:00pm-06:50pm TTh UV-2
31008 JOHNSONKA 06:00pm-06:50pm TTh UV-2 4.00
JOHNSONKA 07:00pm-09:50pm TTh SCI-308

Anatomy/Physiology

Faculty Contact: Terry Pardee (805) 654-6400 ext. 1357

ANPH V01 Intro Human Anat/Physio 5.00 Units
PREQ: CHEM V10-V10L or CHEM V20-V20L or 1 year of high school chemistry with grades of C or better. Recommended Prep: BIOL V01-V01L. Transfer credit: CSU; UC; credit limitations - see counselor.

31031	PARDEE T	07:30am-10:20am TTh	SCI-308	5.00
	PARDEE T	10:30am-11:50am TTh	SCI-301	
34904	PARDEE T	10:30am-11:50am TTh	SCI-301	5.00
	PARDEE T	Noon-02:50pm TTh	SCI-308	
36244	BELLENSONEY	02:00pm-04:50pm MW	SCI-308	5.00
	GADBOISS	05:30pm-06:50pm MW	UV-1	
31053	GADBOISS	05:30pm-06:50pm MW	UV-1	5.00
	GADBOISS	07:00pm-09:50pm MW	SCI-308	
30556	GADBOISS	05:30pm-06:50pm MW	UV-1	5.00
	RIDDLEMR	05:30pm-08:20pm F	SCI-308	
	AND	01:00pm-03:50pm S	SCI-308	

Anthropology

Faculty Contact: Paul Aiello (805) 654-6400 ext. 3197

ANTH V01 Physical Anthropology 3.00 Units
CAN ANTH 2. Transfer credit: CSU; UC. Field trips may be required.
30003 AIELLO PV 08:00am-09:20am MW Q-4 3.00
30009 AIELLO PV 11:30am-12:50pm MW Q-4 3.00
30007 AIELLO PV 09:00am-10:20am TTh Q-4 3.00
30011 AIELLO PV 10:30am-11:50am TTh Q-4 3.00
30008 AIELLO PV Noon-01:20pm TTh Q-4 3.00
30012 SUMNER S 04:00pm-06:50pm W Q-4 3.00
34796 RENGER RC 3.30 HRS/WK ARR SCI-301 3.00

NOTE: CRN 34796 IS A 16 WEEK CLASS FROM 01/24/05 TO 05/18/05 AND IS OFFERED OVER THE INTERNET. STUDENTS MUST ATTEND ONE OF THE FOLLOWING MANDATORY ORIENTATION MEETINGS: THURSDAY, JAN. 20 FROM 5:00 PM TO 7:00 PM IN ROOM UV-1 OR FRIDAY, JAN. 21 FROM 5:00 PM TO 7:00 PM IN ROOM SCI-301 OR SATURDAY, JAN. 22 FROM 11:00 AM TO 1:00 PM IN ROOM SCI-301.

ANTH V01L Physical Anthropology Lab 1.00 Unit
PREQ: ANTH V01 or concurrent enrollment. Field trips may be required. Transfer credit: CSU; UC.

39359	RENGER RC	3.30 HRS/WK ARR	TBA	1.00
-------	-----------	-----------------	-----	------

NOTE: CRN 39359 IS A 16 WEEK CLASS FROM 01/24/05 TO 05/18/05 AND IS OFFERED OVER THE INTERNET. STUDENTS MUST ATTEND ONE OF THE FOLLOWING MANDATORY ORIENTATION MEETINGS: THURSDAY, JAN. 20 FROM 5:00 PM TO 7:00 PM IN ROOM UV-1 OR FRIDAY, JAN. 21 FROM 5:00 PM TO 7:00 PM IN ROOM SCI-301 OR SATURDAY, JAN. 22 FROM 11:00 AM TO 1:00 PM IN ROOM SCI-301.

ANTH V02 Cultural Anthropology 3.00 Units
Field trips may be required. CAN ANTH 4. Transfer credit: CSU; UC.
30013 FIUMERODO MT 09:30am-10:20am MWF X-4 3.00
30016 FIUMERODO MT 10:30am-11:20am MWF X-4 3.00
30382 FIUMERODO MT 11:30am-12:20pm MWF X-4 3.00
30015 FIUMERODO MT 09:00am-10:20am TTh X-4 3.00
30017 FIUMERODO MT Noon-01:20pm TTh X-4 3.00
30383 SUMNERS 06:30pm-09:20pm T NHS 3.00
NOTE: CRN 30383 MEETS AT NORDHOFF HIGH SCHOOL, OJAI.
30018 SUMNERS 07:00pm-09:50pm Th Q-4 3.00
39404 RENGER RC 3.30 HRS/WK ARR SCI-301 3.00

NOTE: CRN 39404 IS A 16 WEEK CLASS FROM 01/24/05 TO 05/18/05 AND IS OFFERED OVER THE INTERNET. STUDENTS MUST ATTEND ONE OF THE FOLLOWING MANDATORY ORIENTATION MEETINGS: THURSDAY, JAN. 20 FROM 5:00 PM TO 7:00 PM IN ROOM UV-1 OR FRIDAY, JAN. 21 FROM 5:00 PM TO 7:00 PM IN ROOM SCI-301 OR SATURDAY, JAN. 22 FROM 11:00 AM TO 1:00 PM IN ROOM SCI-301.

ANTH V03 Archeology/World Prehist 3.00 Units
 Recommended Prep: ANTH V01 or ANTH V02. Field trips may be required. CAN ANTH 6. Transfer credit: CSU;UC.
 30404 GREERJB 07:00pm-09:50pm M X-4 3.00

ANTH V04 Indians of North America 3.00 Units
 Recommended Prep: ANTH V02. Field trips may be required. Transfer credit: CSU;UC; credit limitations - see counselor. Same as AES V01.
 30384 MANDEL-TOREN 10:30am-11:20am MWF X-1 3.00

ARCH V33 Computer Applctns: Arch 3.00 Units
 Recommended Prep: ARCH V31; and ARCH V23 or DRFT V05A. Fees will be required. Field trips may be required. Transfer credit: CSU. May be taken for a maximum of 3 times. \$15 materials fee required at registration.
 32521 FERNANDEZ RJ 01:00pm-03:20pm MW SCI-107 3.00

ARCH V40 Architectural Design I 3.00 Units
 Recommended Prep: DRFT V03 or 1 year of drafting experience. Fees will be required. Field trips may be required. Transfer credit: CSU;UC. May be taken for a maximum of 2 times. \$10 materials fee required at registration.
 32522 CORMANE CF 06:00pm-08:50pm MW SCI-107 3.00

ARCH V41 Architectural Design II 3.00 Units
 PREQ: ARCH V40. Fees will be required. Field trips may be required. Transfer credit: CSU. May be taken for a maximum of 2 times. \$10 materials fee required at registration.
 32523 CORMANE CF 06:00pm-08:50pm MW SCI-107 3.00

ARCH V59 Uniform Building Code 3.00 Units
 Field trips may be required. Transfer credit: CSU; credit limitations - see counselor. Same as CT V59. ARCH V59/CT V59 may be taken in any combination for a maximum of 3 times.
 32647 MANSFIELD CL 10:30am-11:50am TTh AA-7 3.00

ARCH V64 Build Const: Mat/Methods 3.00 Units
 Field trips may be required. Transfer credit: CSU; credit limitations - see counselor. Same as CT V64.
 30107 MANSFIELD CL 09:00am-10:20am TTh AA-7 3.00

Architecture

Faculty Contact: Ralph Fernandez (805) 654-6398

ARCH V10 Intro to Arch Design 2.00 Units
 Field trips may be required. Transfer credit: CSU. May be taken for a maximum of 2 times.
 32467 FERNANDEZ RJ 09:00am-09:50am TTh SCI-107 2.00
 36013 CORMANE CF 05:00pm-05:50pm MW SCI-107 2.00

ARCH V11 Blueprint Read:Arch/Const 3.00 Units
 Field trips may be required. Transfer credit: CSU; credit limitations - see counselor. Same as CT V20 and DRFT V02B.
 32632 STUARTS 05:30pm-06:50pm TTh AA-7 3.00

ARCH V21 Architectrl Graphics I 3.00 Units
 Recommended Prep: DRFT V03 or 1 year of drafting experience. Fees will be required. Field trips may be required. Transfer credit: CSU. May be taken for a maximum of 2 times. \$10 materials fee required at registration.
 32509 FERNANDEZ RJ 10:30am-01:20pm TTh SCI-107 3.00
 35589 TERADAC 07:00pm-09:50pm MW SCI-100 3.00

ARCH V22 Architectrl Graphics II 3.00 Units
 PREQ: ARCH V21. Fees will be required. Field trips may be required. Transfer credit: CSU. May be taken for a maximum of 2 times. \$10 materials fee required at registration.
 32512 FERNANDEZ RJ 10:30am-01:20pm TTh SCI-107 3.00
 35591 TERADAC 07:00pm-09:50pm MW SCI-100 3.00

ARCH V23 Intro to Autocad 2.00 Units
 PREQ: DRFT V03 or 1 year of drafting experience. Fees will be required. Field trips may be required. Transfer credit: CSU;UC; credit limitations - see counselor. Same as DRFT V05A. ARCH V23/DRFT V05A may be taken in any combination for a maximum of 2 times. \$15 materials fee required at registration.
 32513 FERNANDEZ RJ 10:30am-12:20pm MW SCI-106 2.00
 32514 RABEP 06:00pm-09:50pm T SCI-106 2.00
 32515 LEDUCT 06:00pm-09:50pm W SCI-106 2.00

ARCH V24 Adv Operations: Autocad 2.00 Units
 PREQ: ARCH V23 or DRFT V05A. Fees will be required. Field trips may be required. Transfer credit: CSU. May be taken for a maximum of 2 times. \$15 materials fee required at registration.
 32517 LEDUCT 06:00pm-09:50pm Th SCI-106 2.00

ARCH V31 Architectrl Practice I 3.00 Units
 Recommended Prep: DRFT V03 or 1 year of drafting experience. Fees will be required. Field trips may be required. Transfer credit: CSU. May be taken for a maximum of 2 times. \$10 materials fee required at registration.
 35598 FERNANDEZ RJ 01:00pm-03:50pm MW SCI-107 3.00
 36330 STAFF 06:00pm-08:50pm TTh SCI-107 3.00

ARCH V32 Architectrl Practice II 3.00 Units
 Recommended Prep: DRFT V03 or 1 year of drafting experience. Fees will be required. Field trips may be required. Transfer credit: CSU. May be taken for a maximum of 2 times. \$10 materials fee required at registration.
 35600 FERNANDEZ RJ 01:00pm-03:50pm MW SCI-107 3.00
 36282 STAFF 06:00pm-08:50pm TTh SCI-107 3.00

Art

Faculty Contact: Bob Moskowitz (805) 654-6400 ext. 1297

ART V01 Art Appreciation 3.00 Units
 Field trips may be required. Transfer credit: CSU;UC.
 37402 QUINT JS 12:30pm-01:50pm MW G-215 3.00
 33532 OVERBOE RH 08:30am-09:20am MWF G-215 3.00
 33533 BURG M 09:30am-10:20am MWF G-215 3.00
 33537 OVERBOE RH 10:30am-11:20am MWF G-215 3.00
 33540 KORN HD 09:00am-10:20am TTh G-215 3.00
 30622 COUGHRAN S 12:30pm-01:50pm TTh G-215 3.00
 33541 BURGM 07:00pm-09:50pm M G-215 3.00
 33542 STAFF 07:00pm-09:50pm T G-215 3.00

ART V02A History of Western Art I 3.00 Units
 Field trips may be required. CAN ART 2. Transfer credit: CSU;UC.
 33633 QUINTJS 07:00pm-09:50pm W G-215 3.00

ART V02B History of Western Art II 3.00 Units
 Field trips may be required. CAN ART 4. Transfer credit: CSU;UC.
 33634 KORN HD 10:30am-11:50am TTh G-215 3.00

ART V05 Intro to American Art 3.00 Units
 Field trips may be required. Transfer credit: CSU;UC.
 39444 STAFF 07:00pm-09:50pm Th G-215 3.00

ART V06 Intro to Modern Art 3.00 Units
 Field trips may be required. Transfer credit: CSU;UC.
 38531 OVERBOE RH 11:30am-12:20pm MWF G-215 3.00

ART V10 Gallery Tech & Mgt. 3.00 Units
 Recommended Prep: ART V01 or V02A or V02B or V03 or V04 or V05 or V06 or V07 or V08 or V14A. Transfer credit: CSU. May be taken for a maximum of 4 times.
 39826 MCKILLOP DK 11:30am-01:20pm F CR-203 3.00
 PLUS 4.00 HRS/WK ARR TBA

ART V11A Color & Design: 2D Design 3.00 Units
 Fees will be required. Field trips may be required. CAN ART 14. Transfer credit: CSU;UC. \$25 materials fee required at registration.
 31109 MOSKOWITZ R 01:30pm-04:20pm MW CR-204 3.00
 33642 COUGHRAN S 07:30am-10:20am TTh CR-204 3.00
 33643 FELL SA 01:30pm-04:20pm TTh CR-204 3.00
 33645 DOEK 07:00pm-09:50pm MW CR-204 3.00

ART V11B Clr & Design: Theory/Pract 3.00 Units

PREREQ: ART V11A. Fees will be required. Field trips may be required. CAN ART 22. Transfer credit: CSU;UC. \$25 materials fee required at registration.

33646 MOSKOWITZ R 07:30am-10:20am MW CR-204 3.00

ART V12A Drawing & Composition I 3.00 Units

Field trips may be required. CAN ART 8. Transfer credit: CSU;UC. Fees will be required. \$15 materials fee required at registration.

33647 ORR DL 08:30am-11:20am MW CR-201 3.00

33650 ORR DL 11:30am-02:20pm MW CR-201 3.00

34539 ORR DL 10:30am-01:20pm TTh CR-201 3.00

33652 HARVEY B 01:30pm-04:20pm TTh H-2 3.00

38532 DAY C 09:00am-02:50pm F H-2 3.00

33630 MCKILLOPDK 07:00pm-09:50pm MW H-2 3.00

39457 DAY C 07:00pm-09:50pm TTh H-2 3.00

ART V12B Drawing & Composition II 3.00 Units

PREQ: ART V12A. Field trips may be required. Transfer credit: CSU;UC. Fees will be required. \$15 materials fee required at registration.

33654 DOE K 01:30pm-04:20pm MW H-2 3.00

38533 DAY C 09:00am-02:50pm F H-2 3.00

33656 MCKILLOPDK 07:00pm-09:50pm MW H-2 3.00

ART V13A Life Drawing I 3.00 Units

PREQ: ART V12A. Field trips may be required. CAN ART 24. Transfer credit: CSU;UC.

33657 YOSHIMOTO H 07:30am-10:20am MW H-1 3.00

ART V13B Life Drawing II 3.00 Units

PREQ: ART V13A. Field trips may be required. Transfer credit: CSU;UC.

33659 YOSHIMOTO H 10:30am-01:20pm TTh H-2 3.00

ART V13C Life Drawing III 3.00 Units

PREQ: ART V13B. Field trips may be required. Transfer credit: CSU;UC.

33660 YOSHIMOTO H 10:30am-01:20pm TTh H-2 3.00

ART V15A Life Painting I 3.00 Units

PREQ: ART V13A. Recommended Prep: ART V13B. Field trips may be required. Transfer credit: CSU;UC.

33662 YOSHIMOTOH 07:00pm-09:50pm TTh H-1 3.00

ART V15B Life Painting II 3.00 Units

PREREQ: ART V15A. Field trips may be required. Transfer credit: CSU;UC.

33663 YOSHIMOTOH 07:00pm-09:50pm TTh H-1 3.00

ART V15C Life Painting III 3.00 Units

PREREQ: ART V15B. Fields trips may be required. Transfer credit: CSU;UC.

33664 YOSHIMOTOH 07:00pm-09:50pm TTh H-1 3.00

ART V16A Begin Oil Painting I 3.00 Units

PREQ: ART V11A or ART V12A. Fees will be required. Field trips may be required. CAN ART 10. Transfer credit: CSU;UC. \$20 materials fee required at registration.

33666 MOSKOWITZ R 10:30am-01:20pm TTh H-1 3.00

33669 JENKINSC 07:00pm-09:50pm MW H-1 3.00

ART V16B Begin Oil Painting II 3.00 Units

PREQ: ART V16A. Fees will be required. Field trips may be required. Transfer credit: CSU;UC. \$20 materials fee required at registration.

33670 MOSKOWITZ R 10:30am-01:20pm TTh H-1 3.00

33677 JENKINSC 07:00pm-09:50pm MW H-1 3.00

ART V19 Three-Dimensional Design 3.00 Units

Fees will be required. Field trips may be required. CAN ART 16. Transfer credit: CSU;UC. \$25 materials fee required at registration.

33681 HOCKING S 01:30pm-04:20pm TTh H-11 3.00

ART V20A Inter. Oil Painting I 3.00 Units

PREQ: ART V16B. Fees will be required. Field trips may be required. Transfer credit: CSU;UC. \$20 materials fee required at registration.

33683 MOSKOWITZ R 10:30am-01:20pm TTh H-1 3.00

33684 JENKINSC 07:00pm-09:50pm MW H-1 3.00

ART V20B Inter. Oil Painting II 3.00 Units

PREQ: ART V20A. Fees will be required. Field trips may be required. Transfer credit: CSU;UC. \$20 materials fee required at registration.

33685 MOSKOWITZ R 10:30am-01:20pm TTh H-1 3.00

33686 JENKINSC 07:00pm-09:50pm MW H-1 3.00

ART V21 Mural Paint: Hist & Practice 3.00 Units

Recommended Prep: ART V11A and ART V15A and ART V16A.

Field trips will be required. Transfer credit: CSU;UC. May be taken for a maximum of 2 times.

33703 HANRAHAN ME 01:30pm-04:50pm T CR-203 3.00

PLUS 3.00 HRS/WK ARR TBA

NOTE: CRN 33703 IS A 16 WEEK CLASS FROM 01/24/05 TO 05/18/05

ART V25A Beginning Sculpture I 3.00 Units

Fees will be required. Field trips may be required. CAN ART 12.

Transfer credit: CSU;UC. \$25 materials fee required at registration.

33689 STAFF 01:30pm-04:20pm MW H-11 3.00

ART V25B Beginning Sculpture II 3.00 Units

PREQ: ART V25A. Fees will be required. Field trips may be required.

Transfer credit: CSU;UC. \$25 materials fee required at registration.

33691 STAFF 01:30pm-04:20pm MW H-11 3.00

ART V26A Intermed. Sculpture I 3.00 Units

PREQ: ART V25B. Fees will be required. Field trips may be required.

Transfer credit: CSU;UC. \$25 materials fee required at registration.

33693 STAFF 01:30pm-04:20pm MW H-11 3.00

ART V26B Intermed. Sculpture II 3.00 Units

PREQ: ART V26A. Fees will be required. Field trips may be required.

Transfer credit: CSU; UC. \$25 materials fee required at registration.

33695 STAFF 01:30pm-04:20pm MW H-11 3.00

ART V27 Metal Art Sculpture 3.00 Units

PREQ: ART V19 and WEL V01. Fees will be required. Field trips

may be required. Same as WEL V27. ART V27/WEL V27 may be taken in any combination for a maximum of 2 times. \$25 materials

fee required at registration.

30319 CLARK MJ 10:00am-12:50pm MW S-36 3.00

39717 WARINNERLL 06:00pm-08:50pm MW S-36 3.00

ART V28A Graphic Communications I 3.00 Units

PREQ: ART V11A and ART V12A. Field trips may be required.

Transfer credit: CSU; credit limitations - see counselor. \$30

materials fee required at registration.

33698 HARVEYB 07:00pm-09:50pm TTh CR-201 3.00

ART V28B Graphic Communications II 3.00 Units

PREQ: ART V28A. Recommended Prep: ART V29A. Field trips may

be required. Transfer credit: CSU; credit limitations - see counselor.

\$30 materials fee required at registration.

33700 HARVEYB 07:00pm-09:50pm TTh CR-201 3.00

ART V28C Graphic Communications III 3.00 Units

PREQ: ART V28B. Recommended Prep: ART V29A and ART V72.

Field trips may be required. Transfer credit: CSU; credit limitations-see counselor. May be taken for a maximum of 2 times. \$30

materials fee required at registration.

33702 HARVEYB 07:00pm-09:50pm TTh CR-201 3.00

ART V32A Ink Techniques I 3.00 Units

PREQ: ART V12A Field trips may be required. Transfer credit:

CSU;UC.

30562 DECKER BA 09:00am-02:50pm F CR-204 3.00

30575 DECKER BA 10:30am-01:20pm TTh CR-204 3.00

ART V32B Ink Techniques II 3.00 Units

PREQ: ART V32A. Field trips may be required. Transfer credit:

CSU;UC.

30563 DECKER BA 10:30am-01:20pm TTh CR-204 3.00

31170 DECKER BA 09:00am-02:50pm TTh CR-204 3.00

ART V34A 2-D Mixed Media I 3.00 Units

PREQ: ART V12A. Fees will be required. Field trips may be required.

Transfer credit: CSU;UC. \$20 materials fee required at registration.

33709 YOSHIMOTO H 10:30am-01:20pm MW H-1 3.00

ART V34B 2-D Mixed Media II 3.00 Units
 PREQ: ART V34A. Fees will be required. Field trips may be required.
 Transfer credit: CSU;UC. \$20 materials fee required at registration.
 33710 YOSHIMOTO H 10:30am-01:20pm MW H-1 3.00

ART V34C 2-D Mixed Media III 3.00 Units
 PREQ: ART V34B. Fees will be required. Field trips may be required.
 Transfer credit: CSU;UC. \$20 materials fee required at registration.
 33711 YOSHIMOTO H 10:30am-01:20pm MW H-1 3.00

ART V36A Head Painting I 3.00 Units
 PREQ: ART V31A. Field trips may be required. Transfer credit:
 CSU;UC.
 33712 COOPER CC 01:30pm-04:20pm MW H-1 3.00

ART V36B Head Painting II 3.00 Units
 PREQ: ART V36A. Field trips may be required. Transfer credit:
 CSU;UC.
 33713 COOPER CC 01:30pm-04:20pm MW H-1 3.00

ART V37A Watercolor Painting I 3.00 Units
 PREQ: ART V12A. Field trips may be required. Transfer credit:
 CSU;UC.
 33715 DECKER BA 10:30am-01:20pm TTh CR-204 3.00
 33714 DECKER BA 09:00am-02:50pm F CR-204 3.00
36782 ORRD 09:00am-02:50pm F EC-24 3.00
NOTE: CRN 36782 MEETS AT EAST CAMPUS, SANTA PAULA.

ART V37B Watercolor Painting II 3.00 Units
 PREQ: ART V37A. Field trips may be required. Transfer credit:
 CSU;UC.
 33716 DECKER BA 09:00am-02:50pm F CR-204 3.00
 33717 DECKER BA 10:30am-01:20pm TTh CR-204 3.00
36783 ORRD 09:00am-02:50pm F EC-24 3.00
NOTE: CRN 36783 MEETS AT EAST CAMPUS, SANTA PAULA

ART V39A Inter Head Painting I 3.00 Units
 PREQ: ART V36B. Field trips may be required. Transfer credit:
 CSU;UC.
 33718 COOPER CC 01:30pm-04:20pm MW H-1 3.00

ART V39B Inter Head Painting II 3.00 Units
 PREQ: ART V39A. Field trips may be required. Transfer credit:
 CSU;UC.
 33719 COOPER CC 01:30pm-04:20pm MW H-1 3.00

ART V40A Inter Watercolor Paint I 3.00 Units
 PREQ: ART V37B. Field trips may be required. Transfer credit:
 CSU;UC.
 33721 DECKER BA 09:00am-02:50pm F CR-204 3.00
 33722 DECKER BA 10:30am-01:20pm TTh CR-204 3.00
36784 ORRD 09:00am-02:50pm F EC-24 3.00
NOTE: CRN 36784 MEETS AT EAST CAMPUS, SANTA PAULA.

ART V40B Inter Watercolor Paint II 3.00 Units
 PREQ: ART V40A. Field trips may be required. Transfer credit:
 CSU;UC.
 33723 DECKER BA 09:00am-02:50pm F CR-204 3.00
 33727 DECKER BA 10:30am-01:20pm TTh CR-204 3.00
36785 ORRD 09:00am-02:50pm F EC-24 3.00
NOTE: CRN 36785 MEETS AT EAST CAMPUS, SANTA PAULA.

ART V43A Silkscreen Printmng I 3.00 Units
 PREQ: ART V12A. Fees will be required. Field trips may be required.
 Transfer credit: CSU;UC. \$30 materials fee required at registration.
33734 FREEMANBN 07:00pm-09:50pm MW CR-203 3.00

ART V43B Silkscreen Printmng II 3.00 Units
 PREQ: ART V43A. Fees will be required. Field trips may be required.
 Transfer credit: CSU;UC. \$30 materials fee required at registration.
33737 FREEMANBN 07:00pm-09:50pm MW CR-203 3.00

ART V45A Inter Silkscreen Print I 3.00 Units
 PREQ: ART V43B. Fees will be required. Field trips may be required.
 Transfer credit: CSU. \$30 materials fee required at registration.
33744 FREEMANBN 07:00pm-09:50pm MW CR-203 3.00

ART V45B Inter Silkscreen Print II 3.00 Units
 PREQ: ART V45A. Fees will be required. Field trips may be required.
 Transfer credit: CSU. \$30 materials fee required at registration.
33748 FREEMANBN 07:00pm-09:50pm MW CR-203 3.00

ART V46A Begin Acrylic Paint I 3.00 Units
 PREQ: ART V12A. Fees will be required. Field trips may be required.
 Transfer credit: CSU;UC. \$20 materials fee required at registration.
 33749 YOSHIMOTO H 10:30am-01:20pm MW H-1 3.00

ART V46B Begin Acrylic Paint II 3.00 Units
 PREQ: ART V46A. Fees will be required. Field trips may be required.
 Transfer credit: CSU;UC. \$20 materials fee required at registration.
 33750 YOSHIMOTO H 10:30am-01:20pm MW H-1 3.00

ART V47A Inter Acrylic Painting I 3.00 Units
 PREQ: ART V46B. Fees will be required. Field trips may be required.
 Transfer credit: CSU;UC. \$20 materials fee required at registration.
 33753 YOSHIMOTO H 10:30am-01:20pm MW H-1 3.00

ART V47B Inter Acrylic Painting II 3.00 Units
 PREQ: ART V47A. Fees will be required. Field trips may be required.
 Transfer credit: CSU;UC. \$20 materials fee required at registration.
 33754 YOSHIMOTO H 10:30am-01:20pm MW H-1 3.00

ART V51A Beginning Ceramics I 3.00 Units
 Fees will be required. Field trips may be required. Transfer credit:
 CSU;UC. CAN ART 6. \$20 materials fee required at registration.
 33756 TOTH MB 08:30am-11:20am MW H-3 3.00
 33757 TOTH MB 11:30am-02:20pm MW H-3 3.00
 33758 TOTH MB 10:30am-01:20pm TTh H-3 3.00
 33759 PINI D 02:30pm-05:20pm TTh H-3 3.00
33762 THOMSENGI 07:00pm-09:50pm MW H-3 3.00
33761 PINI D 07:00pm-09:50pm TTh H-3 3.00

ART V51B Beginning Ceramics II 3.00 Units
 PREQ: ART V51A. Fees will be required. Field trips may be required.
 Transfer credit: CSU;UC. \$20 materials fee required at registration.
 38817 TOTH MB 08:30am-11:20am MW H-3 3.00
 33763 TOTH MB 11:30am-02:20pm MW H-3 3.00
 33764 TOTH MB 10:30am-01:20pm TTh H-3 3.00
 33765 PINI D 02:30pm-05:20pm TTh H-3 3.00
33767 THOMSENGI 07:00pm-09:50pm MW H-3 3.00
33766 PINI D 07:00pm-09:50pm TTh H-3 3.00

ART V52A Ceramic Design I 3.00 Units
 PREQ: ART V51B. Fees will be required. Field trips may be required.
 Transfer credit: CSU;UC. \$20 materials fee required at registration.
 38818 TOTH MB 08:30am-11:20am MW H-3 3.00
 33785 TOTH MB 11:30am-02:20pm MW H-3 3.00
 33786 TOTH MB 10:30am-01:20pm TTh H-3 3.00
 33787 PINI D 02:30pm-05:20pm TTh H-3 3.00
33795 THOMSENGI 07:00pm-09:50pm MW H-3 3.00
33790 PINI D 07:00pm-09:50pm TTh H-3 3.00

ART V52B Ceramic Design II 3.00 Units
 PREQ: ART V52A. Fees will be required. Field trips may be required.
 Transfer credit: CSU;UC. \$20 materials fee required at registration.
 38819 TOTH MB 08:30am-11:20am MW H-3 3.00
 33796 TOTH MB 11:30am-02:20pm MW H-3 3.00
 33797 TOTH MB 10:30am-01:20pm TTh H-3 3.00
 33799 PINI D 02:30pm-05:20pm TTh H-3 3.00
33802 THOMSENGI 07:00pm-09:50pm MW H-3 3.00
33801 PINI D 07:00pm-09:50pm TTh H-3 3.00

ART V53A Ceramic Glaze Theory I 2.00 Units
 PREQ: ART V51A. Fees will be required. Field trips may be required.
 Transfer credit: CSU. \$20 materials fee required at registration.
 33811 TOTH MB 08:30am-10:20am TTh H-3 2.00

ART V53B Ceramic Glaze Theory II 2.00 Units
 PREQA: ART V53A. Fees will be required. Field trips may be required.
 Transfer credit: CSU. \$20 materials fee required at registration.
 33812 TOTH MB 08:30am-10:20am TTh H-3 2.00

ART V53C Ceramic Glaze Theory III 2.00 Units

PREQ: ART V53B. Fees will be required. Field trips may be required. Transfer credit: CSU. May be taken for a maximum of 2 times. \$20 materials fee required at registration.

33813 TOTH MB 08:30am-10:20am TTh H-3 2.00

ART V54A Raku & Saggar Firing I 3.00 Units

PREQ: ART V51A. Fees will be required. Field trips may be required. Transfer credit: CSU;UC. \$20 materials fee required at registration.

36059 JUDY SJ 03:00pm-05:50pm MW H-3 3.00

ART V54B Raku & Saggar Firing II 3.00 Units

PREQ: ART V54A. Fees will be required. Field trips may be required. May be taken for a maximum of 2 times. Transfer credit: CSU;UC. \$20 materials fee required at registration.

36060 JUDY SJ 03:00pm-05:50pm MW H-3 3.00

ART V71 Computer Graph/Dsgn I 3.00 Units

PREQ: ART V11A and ART V12A. Fees will be required. Field trips may be required. Transfer credit: CSU; credit limitations - see counselor. \$20 materials fee required at registration.

33805 GILSON R 07:30am-10:20am TTh SCI-232 3.00

ART V72 Computer Graph/Dsgn II 3.00 Units

PREQ: ART V12A; and ART V71. Recommended Prep: PHOT V01. Fees will be required. Field trips may be required. Transfer credit: CSU credit limitations - see counselor. \$20 materials fee required at registration.

30346 OBERMEIER BM 07:30am-10:20am TTh SCI-230 3.00

ART V73 Digital Imaging 3.00 Units

Recommended Prep: ART V11A and ART V12A and PHOT V01. Fees will be required. Field trips will be required. Transfer credit: CSU; credit limitations - see counselor. ART V73/PHOT V73 may be taken in any combination for a maximum of 2 times. Same as PHOT V73. \$25 materials fee required at registration.

33808 FELL SA 07:30am-10:20am MW SCI-232 3.00

ART V90 Directed Studies in Art 1.00-3.00 Units

PREQ: varies with topic. Fees may be required. Field trips may be required. Transfer credit: CSU; for UC, determined after admission. May be taken for a maximum of 4 times not to exceed 6 units.

34407 MOSKOWITZ R 3.00 HRS/WK ARR TBA 1.00

NOTE: CRN 34407 - \$15 MATERIALS FEE REQUIRED AT REGISTRATION

34410 MOSKOWITZ R 3.00 HRS/WK ARR TBA 1.00

NOTE: CRN 34410 - \$25 MATERIALS FEE REQUIRED AT REGISTRATION

34413 MOSKOWITZ R 6.00 HRS/WK ARR TBA 2.00

NOTE: CRN 34413 - \$30 MATERIALS FEE REQUIRED AT REGISTRATION

34415 MOSKOWITZ R 6.00 HRS/WK ARR TBA 2.00

NOTE: CRN 34415 - \$20 MATERIALS FEE REQUIRED AT REGISTRATION

34423 MOSKOWITZ R 9.00 HRS/WK ARR TBA 3.00

NOTE: CRN 34423 - NO FEE REQUIRED - LECTURE ONLY

34427 MOSKOWITZ R 9.00 HRS/WK ARR TBA 3.00

NOTE: CRN 34427 - \$20 MATERIALS FEE REQUIRED AT REGISTRATION

34552 MOSKOWITZ R 6.00 HRS/WK ARR TBA 2.00

NOTE: CRN 34552 - \$15 MATERIALS FEE REQUIRED AT REGISTRATION

34429 MOSKOWITZ R 9.00 HRS/WK ARR TBA 3.00

NOTE: CRN 34429 - \$30 MATERIALS FEE REQUIRED AT REGISTRATION

34428 MOSKOWITZ R 9.00 HRS/WK ARR TBA 3.00

NOTE: CRN 34428 - \$25 MATERIALS FEE REQUIRED AT REGISTRATION

34424 MOSKOWITZ R 9.00 HRS/WK ARR TBA 3.00

NOTE: CRN 34424 - \$15 MATERIALS FEE REQUIRED AT REGISTRATION

34421 MOSKOWITZ R 6.00 HRS/WK ARR TBA 2.00

NOTE: CRN 34421 - NO FEE REQUIRED - LECTURE ONLY

34414 MOSKOWITZ R 6.00 HRS/WK ARR TBA 2.00

NOTE: CRN 34414 - \$25 MATERIALS FEE REQUIRED AT REGISTRATION

34411 MOSKOWITZ R 3.00 HRS/WK ARR TBA 1.00

NOTE: CRN 34411 - \$30 MATERIALS FEE REQUIRED AT REGISTRATION

34409 MOSKOWITZ R 3.00 HRS/WK ARR TBA 1.00

NOTE: CRN 34409 - \$20 MATERIALS FEE REQUIRED AT REGISTRATION

34408 MOSKOWITZ R 3.00 HRS/WK ARR TBA 1.00

NOTE: CRN 34408 - NO FEE REQUIRED - LECTURE SECTION

Astronomy

Faculty Contact: Steve Quon (805) 654-6400 ext. 1240

AST V01 Elementary Astronomy 3.00 Units

Field trips may be required. Transfer credit: CSU;UC.

32946 DOREO DC 09:30am-10:20am MWF SCI-301 3.00

32244 DOREO DC 10:30am-11:20am MWF SCI-301 3.00

32956 DOREO DC 07:00pm-09:50pm M SCI-301 3.00

38239 TERRY C 3.00 HRS/WK ARR SCI-301 3.00

NOTE: CRN 38239 IS AN INTERNET-BASED COURSE. MANDATORY ORIENTATION MEETING. SELECT ONE OF THE FOLLOWING: FRIDAY, JANUARY 21 FROM 6:00PM TO 8:00PM IN ROOM SCI-118 OR SATURDAY, JANUARY 22 FROM 11:00AM TO 1:00PM IN ROOM SCI-118. ACTUAL DATES OF THE FOUR WEDNESDAY NIGHT TESTS WILL BE SET AFTER THE FIRST MEETING.

Automotive

Faculty Contacts: Chuck Rockwood (805) 654-6400 ext. 3246 or Alan Penuela (805) 654-6400 ext. 3105

AUTO V10 Intro to Auto Tech 1.50 Units

Field trips may be required. Transfer credit: CSU.

31500 STAFF 09:30am-10:50am MW S-37 1.50

30002 STAFF 09:00am-11:50am F S-42 1.50

38062 PENUELA A Noon-02:50pm F S-41 1.50

31503 DAVIDSON SE 06:30pm-09:20pm M S-41 1.50

38304 WILLIAMS R 06:30pm-09:20pm Th VHS 1.50

AUTO V16 Auto Emissions Ctrl Sys 2.00 Units

COREQ: AUTO V16LA and AUTO V16LB. Field trips may be required. Transfer credit: CSU.

31509 ROCKWOOD CE 01:00pm-01:50pm TTh S-41 2.00

AUTO V16LA Auto Emissions Lab-A 1.00 Unit

COREQ: AUTO V16 and AUTO V16LB. Field trips may be required.

31512 ROCKWOOD CE 02:00pm-04:50pm T S-41 1.00

AUTO V16LB Auto Emissions Lab-B 1.00 Unit

COREQ: AUTO V16 and AUTO V16LA. Field trips may be required.

31515 ROCKWOOD CE 02:00pm-04:50pm Th S-41 1.00

AUTO V17 Auto Driveability 2.00 Units

COREQ: AUTO V17LA and AUTO V17LB. Field trips may be required. Transfer credit: CSU.

31519 PENUELA A 08:00am-08:50am TTh S-41 2.00

AUTO V17LA Auto Driveability Lab-A 1.00 Unit

COREQ: AUTO V17 and AUTO V17LB. Field trips may be required.

31520 PENUELA A 09:00am-11:50am T S-41 1.00

AUTO V17LB Auto Driveability Lab-B 1.00 Unit

COREQ: AUTO V17 and AUTO V17LA. Field trips may be required.

31528 PENUELA A 09:00am-11:50am Th S-41 1.00

AUTO V18 Auto Heating/AC 1.00 Unit

COREQ: AUTO V18LA. Field trips may be required. Transfer credit: CSU.

35361 STAFF 06:00pm-06:50pm W S-41 1.00

AUTO V18LA Auto Heating/AC Lab 1.00 Unit

COREQ: AUTO V18. Field trips may be required.

35362 STAFF 07:00pm-09:50pm W S-41 1.00

AUTO V22 Auto Trans & Drive Line 3.00 Units

COREQ: AUTO V22LA and AUTO V22LB. Field trips may be required. Transfer credit: CSU.

31547 ROCKWOOD CE 08:00am-08:50am MWF S-41 3.00

AUTO V22LA Trans & Driveline Lab-A 2.00 Units

COREQ: AUTO V22 and AUTO V22LB. Field trips may be required.

31554 ROCKWOOD CE 09:00am-11:50am MW S-41 2.00

AUTO V22LB Trans & Driveline Lab-B 1.00 Unit

COREQ: AUTO V22 and AUTO V22LA. Field trips may be required.

31557 ROCKWOOD CE 09:00am-11:50am F S-41 1.00

AUTO V28 Auto Suspension Systems 2.00 Units

COREQ: AUTO V28LA and AUTO V28LB. Field trips may be required. Transfer credit: CSU.

30005 PENUELA A 08:00am-08:50am MW S-42 2.00

31559 PENUELA A 01:00pm-01:50pm MW S-41 2.00

AUTO V28LA Auto Suspensions Lab 1.00 Unit

COREQ: AUTO V28 and AUTO V28LB. Field trips may be required.
 30060 PENUELA A 09:00am-11:50am M S-42 1.00
 31563 PENUELA A 02:00pm-04:50pm M S-41 1.00

AUTO V28LB Auto Alignment Lab 1.00 Unit

COREQ: AUTO V28 and AUTO V28LA. Field trips may be required.
 30351 PENUELA A 09:00am-11:50am W S-42 1.00
 31565 PENUELA A 02:00pm-04:50pm W S-41 1.00

AUTO V32 ASE Certification Prep 1.00 Unit

Recommended Prep: working in the automotive industry. Field trips may be required. May be taken for a maximum of 4 times.

38063 ROCKWOODCE 06:00pm-07:50pm TTh S-4 1.00

NOTE: CRN 38063 IS A 9 WEEK CLASS FROM 03/14/05 TO 05/18/05

AUTO V40 Adv Prob In Auto Tech 1.00 Unit

PREQ: previous automotive course at Ventura College. Field trips may be required. May be taken for a maximum of 4 times not to exceed 12 units.

38010 ROCKWOOD CE 5.00 HRS/WK ARR S-41 1.00

NOTE: CRN 38010 IS A 10 WEEK CLASS FROM 03/07/05 TO 05/18/05 AND STUDENTS MUST CONTACT INSTRUCTOR, CHUCK ROCKWOOD, 654-6400, EXT. 3246, FOR COURSE APPROVAL.

AUTO V45 Clean Air Car Certification 6.00 Units

Recommended Prep: 1 year of automotive tune-up experience. Field trips may be required. Offered on a credit/no credit basis only. May be taken for a maximum of 2 times.

38305 TIMMSLR 06:00pm-08:50pm TTh S-41 6.00

AUTO V88A Specialized Auto Electric 3.00 Units

Recommended Prep: One year automotive experience. Field trips may be required. Offered on a credit/no credit basis only.

30352 TIMMSLR 06:00pm-08:50pm W S-42 3.00

AUTO V96 Auto Internship II 3.00-4.00 Units

Recommended Prep: completion of or concurrent enrollment in one course in the discipline. Field trips will be required. May be taken for a maximum of 4 times not to exceed 16 units total in combination with any other work experience/internship courses. Offered on a credit/no credit basis only. COREQ: enrolled in a minimum of 7 units to include internship.

35376 ROCKWOOD CE 13.00 HRS/WK ARR S-4 3.00

NOTE: CRN 35376 STUDENTS MUST BE AT FIRST MEETING ON TUESDAY, JANUARY 18, 6:30 P.M., ROOM S-4, FOR COURSE APPROVAL.

35377 ROCKWOOD CE 17.50 HRS/WK ARR S-4 4.00

NOTE: CRN 35377 STUDENTS MUST BE AT FIRST MEETING ON TUESDAY, JANUARY 18, 6:30 P.M., ROOM S-4, FOR COURSE APPROVAL.

Biology

Faculty Contact: Bill Thieman (805) 648-8954

BIOL V01 Principles of Biology 3.00 Units

Field trips may be required. Transfer credit: CSU;UC: credit limitations - see counselor.

30407 FURBEE KJ Noon-01:20pm TTh UV-1 3.00

30409 FURBEE KJ 01:30pm-02:20pm MWF UV-2 3.00

30410 LORYEE 05:30pm-06:50pm MW SCI-222 3.00

BIOL V01L Principles of Biology Lab 1.00 Unit

PREQ: BIOL V01 or concurrent enrollment. Field trips may be required. Transfer credit: CSU; credit limitations - see counselor.

30419 ARITA GS 10:30am-01:20pm M SCI-304 1.00

30425 ARITA GS 02:30pm-05:20pm M SCI-304 1.00

30411 FURBEE KJ 09:00am-11:50am T SCI-304 1.00

30413 STAFF 01:30pm-04:20pm T SCI-304 1.00

30194 STAFF 07:30am-10:20am W SCI-304 1.00

30427 FOX WK 10:30am-01:20pm W SCI-304 1.00

30428 FOX WK 02:30pm-05:20pm W SCI-304 1.00

30415 FOX WK 09:00am-11:50am Th SCI-304 1.00

30416 FOX WK 01:30pm-04:20pm Th SCI-304 1.00

30429 LORYEE 07:00pm-09:50pm M SCI-304 1.00

30430 LORYEE 07:00pm-09:50pm W SCI-304 1.00

BIOL V04 Cell & Molecular Biology 5.00 Units

PREQ: CHEM V01A-V01AL. Recommended Prep: BIOL V03; CHEM V01B-V01BL; MATH V21A or MATH V46A; and MATH V44. Field trips may be required. Formerly BIOL V20A. Transfer credit: CSU;UC. CAN BIOL 2 or BIOL SEQ A [with BIOL V03].

36670 DE JESUS M 01:30pm-02:50pm MW SCI-301 5.00
 AND 02:00pm-04:50pm TTh SCI-306

BIOL V10 Environmental Issues 3.00 Units

Field trips may be required. Transfer credit: CSU;UC.

30193 DIAZ DE LEON EF Noon-01:20pm TTh SCI-221 3.00

BIOL V12 Principles: Human Biology 3.00 Units

Field trips may be required. Transfer credit: CSU; UC; credit limitations - see counselor.

31188 DE JESUS M Noon-01:20pm TTh SCI-350 3.00

30558 RIDDLEMR 07:00pm-09:50pm Th SCI-350 3.00

BIOL V18 Human Heredity 3.00 Units

Recommended Prep: BIOL V01-V01L or BIOL V04. Field trips may be required. Transfer credit: CSU; UC.

31342 HARBERJJ 07:00pm-09:50pm T SCI-301 3.00

BIOL V31 Methds: Biotech/Moleculr 4.00 Units

Recommended Prep: BIOL V30 or concurrent enrollment; CHEM V20-V20L or high school chemistry with grades of C or better; and MICR V01. Field trips will be required. Transfer credit: CSU.

31412 PARDEE/THIEMAN 06:00pm-09:50pm MW SCI-306 4.00

BIOL V90 Directed Studies/Biol 1.00-3.00 Units

PREQ: varies with topic. Field trips may be required. Transfer credit: CSU; for UC, determined after admission. May be taken for a maximum of 4 times not to exceed 6 units.

34879 THIEMAN WJ 3.50 HRS/WK ARR TBA 1.00

NOTE: CRN 34879 IS A 14 WEEK CLASS FROM 02/07/05 TO 05/18/05

35002 THIEMAN WJ 12.00 HRS/WK ARR TBA 2.00

NOTE: CRN 35002 IS A 9 WEEK CLASS FROM 03/14/05 TO 05/18/05

35003 THIEMAN WJ 11.50 HRS/WK ARR TBA 3.00

NOTE: CRN 35003 IS A 14 WEEK CLASS FROM 02/07/05 TO 05/18/05

Business**BUS V01A Financial Accounting 4.00 Units**

PREQ: BUS V03 or 1 year of high school bookkeeping with grade of C or better. Fees will be required. Field trips may be required.

Transfer credit: CSU; UC. CAN BUS 2 or CAN BUS SEQ A [with BUS V01B]. \$5 materials fee required at registration.

31064 CARRIGER JN 08:30am-09:20am MW UV-1 4.00

AND 09:30am-11:20am MW U-2

31131 CARRIGER JN 08:30am-09:20am MW TBA 4.00

AND 12:30pm-02:20pm MW U-2

31161 BELLRM 07:00pm-09:50pm TTh SCI-222 4.00

BUS V01B Managerial Accounting 4.00 Units

PREQ: BUS V01A with grade of C or better. Fees will be required.

Field trips may be required. Transfer credit: CSU; UC. CAN BUS 4 or CAN BUS SEQ A [with BUS V01A]. \$5 materials fee required at registration.

31185 CARRIGER JN 07:30am-08:20am TTh U-1 4.00

AND 08:30am-10:20am TTh U-1

31206 BELL/CARRIGER 07:00pm-09:50pm MW U-1 4.00

BUS V02 Income Tax Fundamentals 3.00 Units

Field trips may be required. May be taken for a maximum of 2 times.

39344 HILLMANLG 07:00pm-09:50pm T TR-5 3.00

BUS V03 Intro. to Accounting 3.00 Units

Recommended Prep: BUS V06 or fundamental basic math skills needed to solve business related math problems. Fees will be required. Field trips may be required. Transfer credit: CSU. \$5 materials fee required at registration.

31302 KINGHORN SC 10:30am-12:50pm MW U-1 3.00

31382 KINGHORN SC 07:30am-09:50am TTh U-2 3.00

31397 CARRIGER JN 10:30am-12:50pm TTh U-2 3.00

31426 GLESSNER F 07:00pm-09:20pm MW U-2 3.00

31487 DUFFNER JJ 07:00pm-09:20pm TTh U-2 3.00

BUS V04 Computr Payroll Accting 3.00 Units
 31499 WALKER 06:00pm-07:50pm T T-5 3.00
 PLUS 3.00 HRS/WK ARR T-1

BUS V06 Business Mathematics 3.00 Units
 Recommended Prep: MATH V09.
 31525 PALAFOX J 12:30pm-01:50pm TTh U-3 3.00
 39373 RUBENSTEIN LI 06:30pm-09:20pm M EC-22 3.00
 NOTE: CRN 39373 MEETS AT EAST CAMPUS IN SANTA PAULA

**ATTENTION DAY STUDENTS OF
 BUS V07A, BUS V07B
 ATTEND ONE ORIENTATION IN ROOM T-4**

Mon., Jan. 10, 8:30 a.m. Tues., Jan. 11, 10:30 a.m.
 Mon., Jan. 10, 1:30 p.m. Tues., Jan. 11, 1:30 p.m.

BUS V07A Business Calculations 2.50 Units
 Transfer credit: CSU.
 32648 KINGHORN SC 5.00 HRS/WK ARR T-4 2.50
 NOTE: CRN 32648 NEED TO ATTEND A MANDATORY ORIENTATION.
 31567 BIDLINGMAIER JR 04:30pm-09:20pm W T-4 2.50

BUS V07B Bus Calc: Microcomputers 2.50 Units
 PREQ: BUS V07A. Transfer credit: CSU.
 38023 KINGHORN SC 5.00 HRS/WK ARR T-4 2.50
 NOTE: CRN 38023 USING EXCEL. NEED TO ATTEND A MANDATORY ORIENTATION.
 33189 BIDLINGMAIER JR 04:30pm-09:30pm W T-4 2.50
 NOTE: CRN 33189 USING EXCEL

BUS V08 Computerized Accounting 3.00 Units
 PREQ: BUS V01A or BUS V03. Transfer credit: CSU.
 31871 CARRIGER JN 11:30am-12:20pm MW T-1 3.00
 PLUS 3.00 HRS/WK ARR T-1
 39376 ENGLANDM 06:30pm-08:50pm TTh EC-21 3.00
 NOTE: CRN 39376 MEETS AT EAST CAMPUS, SANTA PAULA.

**BUS V11 & BUS V12
 KEYBOARDING CENTER HOURS
 FACULTY CONTACT: (805) 654-6400 x1379**

DAY HOURS:

Mon., Tues.: 7:30am-2:20pm; Wed.: 8:30am-2:20pm
 Thurs.: 7:30am-12:20pm and Fri.: 8:30am-12:20pm

EVENING HOURS:

Tues., Wed. and Thurs.: 5:00am-7:00pm

BUS V11 Beginning Keyboarding 1.00-3.00 Units
 May be taken for a maximum of 3 times not to exceed 3 units.
 Transfer credit: CSU; credit limitations - see counselor. Offered on a credit/no credit basis only.
 31987 PALAFOX J 2.00 HRS/WK ARR T-5 1.00
 31999 PALAFOX J 4.00 HRS/WK ARR T-5 2.00
 32052 PALAFOX J 6.00 HRS/WK ARR T-5 3.00
 32021 PALAFOX J 5.00 HRS/WK ARR T-5 2.00
 NOTE: CRN 32021 IS A 14 WEEK CLASS FROM 02/07/05 TO 05/18/05
 32042 PALAFOX J 4.00 HRS/WK ARR T-5 1.00
 NOTE: CRN 32042 IS AN 8 WEEK CLASS FROM 03/14/05 TO 05/18/05
 39331 HABALJ 06:00pm-08:50pm MW EC-21 3.00
 NOTE: CRN 39331 MEETS AT EAST CAMPUS, SANTA PAULA.

BUS V12 Intermediate Keyboarding 1.00-3.00 Units
 PREQ: BUS V11 with grade of C or typing 30 wpm. Offered on a credit/no credit basis only. Transfer credit: CSU; credit limitations - see counselor.
 May be taken for a maximum of 3 times not to exceed 3 units.
 36145 PALAFOX J 2.00 HRS/WK ARR T-5 1.00
 36148 PALAFOX J 4.00 HRS/WK ARR T-5 2.00
 36149 PALAFOX J 6.00 HRS/WK ARR T-5 3.00
 36147 PALAFOX J 5.50 HRS/WK ARR T-5 2.00
 NOTE: CRN 36147 IS A 12 WEEK CLASS FROM 02/22/05 TO 05/18/05
 36146 PALAFOX J 5.00 HRS/WK ARR T-5 1.00
 NOTE: CRN 36146 IS A 7 WEEK CLASS FROM 03/28/05 TO 05/18/05
 39377 HABALJ 06:00pm-08:50pm MW EC-21 3.00
 NOTE: CRN 39377 MEETS AT EAST CAMPUS, SANTA PAULA.

**BUS V18A, BUS V18B, BUS V18C
 ORIENTATION FOR DAY STUDENTS ATTEND
 ONE OF THE FOLLOWING IN ROOM T-4 LAB:**

Mon., January 10, 11:30 a.m.
 Tues., January 11, 9:30 a.m.

T-4 LAB DAY HOURS:

Mon., Tues., Thurs.: 7:30 a.m.-3:20 p.m.
 Wed.: 7:30am-4:20pm
 Fri.: 7:30 a.m.-1:20 p.m.

T-4 LAB EVENING HOURS:

Wed.: 4:30 a.m.-9:20 p.m.

BUS V18A Wrđ Proc Lang Skl: Punct .50 Unit
 39352 KINGHORN SC 1.00 HRS/WK ARR T-4 .50
 NOTE: CRN 39352 STUDENTS NEED TO ATTEND ORIENTATION.
 39353 BIDLINGMAIER JR 1.00 HRS/WK W T-4 .50
 NOTE: CRN 39353 T-4 LAB HOURS ARE 4:30PM TO 9:20PM ON WED.

BUS V18B Wrđ Prc Lng Skl: Prfread .50 Unit
 30505 KINGHORN SC 1.00 HRS/WK ARR T-4 .50
 NOTE: CRN 30505 STUDENTS NEED TO ATTEND AN ORIENTATION.
 30506 BIDLINGMAIER JR 1.00 HRS/WK W T-4 .50
 NOTE: CRN 30506 T-4 LAB HOURS ARE 4:30PM TO 9:20PM ON WED.

BUS V18C Wrđ Proc Lng Skl: Spl/Voc 1.00 Unit
 39356 KINGHORN SC 2.00 HRS/WK ARR T-4 1.00
 NOTE: CRN 39356 STUDENTS NEED TO ATTEND ORIENTATION.
 39357 BIDLINGMAIER JR 2.00 HRS/WK W T-4 1.00
 NOTE: T-4 LAB HOURS ARE 4:30PM TO 9:20PM ON WED.

BUS V25 Medical Coding 1.50 Units
 Recommended Prep: BUS V27A and BUS V29. May be taken for a maximum of 2 times.
 37666 BUESCHEN V 06:30pm-09:20pm T PHA 1.50
 NOTE: CRN 37666 IS A 9 WEEK CLASS FROM 01/10/05 TO 03/08/05
 NOTE: CRN 37666 MEETS IN AUDITORIUM OF PUBLIC HEALTH, 3147 LOMA VISTA RD, VENTURA. PARKING IN REAR.

BUS V26A Medical Transcription I 3.00 Units
 PREQ: BUS V11 or typing 30 wpm. Recommended Prep: BUS V27A or concurrent enrollment. Field trips may be required.
 33183 WILEY EL 07:00pm-08:50pm W DP-1 3.00
 PLUS 3.00 HRS/WK ARR DP-1

BUS V26B Med Transcription II 2.00 Units
 PREQ: BUS V26A and BUS V27A or equivalent. Field trips may be required.
 33184 WILEY EL 07:00pm-07:50pm W DP-1 2.00
 PLUS 3.00 HRS/WK ARR DP-1

BUS V26C Med Transcription III 2.00 Units
 PREQ: BUS V26B or equivalent background in medical transcription; and BUS V27B or concurrent enrollment. Field trips may be required.
 33187 WILEY EL 07:00pm-07:50pm W DP-1 2.00
 PLUS HRS/WK ARR DP-1

BUS V27A Beg Medical Terminology 3.00 Units
 Field trips may be required. Transfer credit: CSU.
 31892 GREEBY CM 10:30am-11:50am TTh DP-1 3.00
 38490 COLTRIN CA 3.00 HRS/WK ARR TBA 3.00
 NOTE: CRN 38490 IS AN INTERNET-BASED COURSE. STUDENTS MUST ATTEND ONE ORIENTATION MEETING: FRIDAY JAN. 14, FROM 6:30PM TO 7:30PM, OR SATURDAY, JAN. 15, FROM 2:00PM TO 3:00PM, IN ROOM SCI-229

36953 GREEBY CM 07:00pm-09:50pm T U-4 3.00
BUS V27B Adv Medical Terminology 3.00 Units
 PREQ: BUS V27A. Field trips may be required.
 31964 SWISHER MH 07:00pm-09:50pm Th U-1 3.00

BUS V30 Introduction to Business 3.00 Units
 Transfer credit: CSU; UC.
 32217 STAUFFER JD 08:30am-09:20am MWF U-1 3.00
 32225 JEFFREYS IA 11:30am-12:20pm MWF U-3 3.00
 32226 STAUFFER JD 09:00am-10:20am TTh TR-6 3.00
32228 FALLETTFF 07:00pm-09:50pm T TR-8 3.00

BUS V31 Organization & Management 3.00 Units
 Transfer credit: CSU; credit limitations - see counselor. Same as SUP V94.
32681 FALLETTFF 07:00pm-09:50pm Th TR-6 3.00

BUS V32 Human Resource Management 3.00 Units
 Transfer credit: CSU; credit limitations - see counselor. Same as SUP V93.
32691 FALLETTFF 07:00pm-09:50pm M TR-6 3.00

BUS V33 Business Law 3.00 Units
 Recommended Prep: sophomore standing. Transfer credit: CSU, UC; credit limitations - see counselor. CAN BUS 8.
 32211 SCHNEIDER E 11:30am-12:20pm MWF U-2 3.00
32213 SPENCERJL 07:00pm-09:50pm W UV-2 3.00

BUS V34 Mgmt Decision Making 3.00 Units
 Transfer credit: CSU.
39953 EWENSM 03:00pm-06:00pm W TR-6 3.00
32625 EWENSM 07:00pm-09:50pm W TR-6 3.00

BUS V38 Small Business Management 3.00 Units
 Field trips may be required. Transfer credit: CSU; credit limitations - see counselor. Same as CD V38.
 30497 STAUFFER JD 3.00 HRS/WK ARR U-4 3.00
NOTE: CRN 30497 THIS IS A TV CLASS. REQUIRED ORIENTATION MEETING: WEDNESDAY JAN. 12, 6:00PM TO 9:50PM. TAPES AVAILABLE FOR PURCHASE THROUGH TELECOM. CALL 1-800-576-2988 X144 OR VC BOOKSTORE.

BUS V43 International Business 3.00 Units
 Field trips will be required. Transfer credit: CSU.
 32629 STAUFFER JD 10:30am-11:50am TTh TR-6 3.00

BUS V44 Business English 3.00 Units
 Same as SUP V81. Transfer credit: CSU; credit limitations - see counselor.
 32653 JEFFREYS IA 10:30am-11:20am MWF U-3 3.00
 32660 JEFFREYS IA 10:30am-11:50am TTh U-3 3.00
32661 JEFFREYSIA 06:00pm-08:50pm T U-3 3.00

BUS V45 Business Communications 3.00 Units
 Recommended Prep: ENGL V01A. Transfer credit: CSU.
 32631 JEFFREYS IA 09:00am-10:20am TTh U-3 3.00
30650 FAULCONER BOGERK 06:00pm-08:50pm T U-1 3.00

BUS V80B Cmptr Train II: Bilingual 2.00-4.00 Units
 Field trips may be required. May be taken for a maximum of 4 times.
 38355 STAFF 12:30pm-02:20pm MTWTh DP-1 4.00
NOTE: CRN 38355 \$6 MATERIALS FEE REQUIRED AT REGISTRATION. THIS IS A BILINGUAL (ENGLISH/SPANISH) COMPUTER CLASS (ESTA CLASE SE DARA BILINGUE). TO REGISTER FOR THIS CLASS CALL (PARA REGISTRARSE LLAME AL) 654-6484.

38360 ROCHAA 12:30pm-02:20pm MW EC-18 2.00
NOTE: CRN 38360 THIS IS A BILINGUAL (ENGLISH/SPANISH) COMPUTER CLASS (ESTA CLASE SE DARA BILINGUE). TO REGISTER FOR THIS CLASS CALL (PARA REGISTRARSE LLAME AL) 525-7136.

38361 GARCIAAJ 06:00pm-08:50pm MW EC-18 3.00
NOTE: CRN 38361 THIS IS A BILINGUAL (ENGLISH/SPANISH) COMPUTER CLASS (ESTA CLASE SE DARA BILINGUE). TO REGISTER FOR THIS CLASS CALL (PARA REGISTRARSE LLAME AL) 525-7136.

38359 ROCHAA 12:30pm-02:20pm TTh EC-18 3.00
NOTE: CRN 38359 THIS IS A BILINGUAL (ENGLISH/SPANISH) COMPUTER CLASS (ESTA CLASE SE DARA BILINGUE). TO REGISTER FOR THIS CLASS CALL (PARA REGISTRARSE LLAME AL) 525-7136.

BUS V94 Reception Skills 4.00 Units
 35550 DE LA PENA KM 01:00pm-04:50pm MTWTh U-4 4.00
NOTE: CRN 35550 IS A 4 WEEK CLASS FROM 01/31/05 TO 02/28/05

BUS V95 Business Internship I 3.00 Units
 Recommended Prep: completion of or concurrent enrollment in one course in the discipline. Field trips will be required. May be taken for a maximum of 4 times not to exceed 16 units total in combination with any other work experience/internship courses. Offered on a credit/no credit basis only. COREQ: enrolled in a minimum of 7 units to include internship. Transfer credit: CSU; credit limitations - see counselor.
 36030 FALLETT FF 11.25 HRS/WK ARR TBA 3.00

BUS V97 Medical Assisting 14.00 Units
 Field trips may be required.
 32635 NEWCOMB DA 08:00am-11:50am MTWTh TBA 14.00
JUDSONPM 12:30pm-02:20pm MTWTh JCC
NOTE: CRN 32635 IS A 14 WEEK CLASS FROM 01/10/05 TO 04/12/05 AND CRN 32635 ORIENTATION WILL BE TUESDAY, AT 12:00 NOON, JANUARY 4, AT 4601 TELEPHONE ROAD, SUITE #118, VENTURA.

39381 DAVISLA 08:00am-11:50am MTWTh EC 14.00
BARON-DONNELLY LE 12:30pm-02:20pm MTWTh EC
NOTE: CRN 39381 IS A 14 WEEK CLASS FROM 01/10/05 TO 04/12/05
NOTE: CRN 39381 MEETS AT EAST CAMPUS, SANTA PAULA.

BUS V99A Computer Office Asst I 15.00 Units
 Field trips may be required.
38363 CASTORMG 08:00am-11:50am MTWThF EC-21 15.00
AND 12:30pm-02:20pm MTWThF EC-21
NOTE: CRN 38363 TO REGISTER FOR THIS CLASS CALL 525-7136.

BUS V99B Computer Office Asst II 7.50 Units
 Recommended Prep: BUS V99A. Field trips may be required.
39035 CASTORMG 08:00am-11:50am MTWThF EC-21 7.50
AND 12:30pm-02:45pm MTWThF EC-21
NOTE: CRN 39035 IS AN 8 WEEK CLASS FROM 01/10/05 TO 03/09/05
NOTE: CRN 39035 TO REGISTER FOR THIS CLASS CALL 525-7136.

BUS V99C Computer Office Asst III 7.50 Units
 Recommended Prep: BUS V99B. Field trips may be required.
39036 CASTORMG 08:00am-11:50am MTWThF EC-21 7.50
AND 12:30pm-02:45pm MTWThF EC-21
NOTE: CRN 39036 IS AN 8 WEEK CLASS FROM 03/10/05 TO 05/12/05
NOTE: CRN 39036 TO REGISTER FOR THIS CLASS CALL 525-7136.

Business Information Systems

Faculty Contact: (805) 654-6400 ext. 1350

LAB meets in room T-4. Microcomputer/software application courses begin with BIS V40. A variety of computers/software classes are offered during the week. For example: Word for Windows, Introduction to Internet, Creating a Personal Web Page and Introduction to Windows XP. All BIS classes now use Microsoft® Office 2002 (XP) software.

See BIS V44A for Beginning Word Training and preparation for the Microsoft Word user specialist test. One or two units. Variable hours by arrangement for 12 to 18 weeks. See BIS V44B or Advanced Word Training and preparation for the Microsoft® Office user specialist test. One or two units. Variable hours by arrangement for 12 to 18 weeks. Call (805) 654-6400 ext. 1350 for more information.

T-4 LAB

DAYTIME HOURS

Mon., Tues., Thurs.: 7:30 a.m.-3:20 p.m.

Wed.: 7:30am-4:20pm

Fri.: 7:30 a.m.-1:20 p.m.

T-4 LAB EVENING HOURS:

Wed.: 4:30 a.m.-9:20 p.m.

BIS V40 Microcomputer Appl Bus 4.00 Units
 Fees will be required. Transfer credit: CSU;UC. CAN BUS 6. \$5 materials fee required at registration.

32718 SHALLENBERGERVJ 10:30am-11:50am TTh T-3 4.00
 PLUS 3.00 HRS/WK ARR T-4
32720 BIDLINGMAIER JR 06:00pm-08:50pm TTh T-3 4.00

ATTENTION DAYTIME STUDENTS OF**BIS V44A & BIS V44B****ATTEND ONE ORIENTATION IN ROOM T-4**

Mon., Jan., 10, 8:30 a.m. **Tues.**, Jan., 11, 10:30 a.m.
Mon., Jan., 10, 1:30 p.m. **Tues.**, Jan. 11, 1:30 p.m.

BIS V44A Microsoft® Word I 1.00-2.00 Units

Fees will be required. Transfer credit: CSU. May be taken for a maximum of 2 times. \$5 materials fee required at registration.

36988 KINGHORN SC 2.00 HRS/WK ARR T-4 1.00
33253 KINGHORN SC 4.00 HRS/WK ARR T-4 2.00
36992 KINGHORN SC 5.50 HRS/WK ARR T-4 2.00
NOTE: CRN 36992 IS A 13 WEEK CLASS FROM 02/14/05 TO 05/18/05
36991 KINGHORN SC 2.50 HRS/WK ARR T-4 1.00
NOTE: CRN 36991 IS A 13 WEEK CLASS FROM 02/14/05 TO 05/11/05

36995 BIDLINGMAIER JR 05:30pm-07:20pm W T-4 1.00
32723 BIDLINGMAIER JR 05:30pm-09:20pm W T-4 2.00
39695 BIDLINGMAIER JR 05:30pm-08:20pm W T-4 1.00
NOTE: CRN 39695 IS A 13 WEEK CLASS FROM 02/16/05 TO 05/11/05
38730 OBRIENMS 06:30pm-09:50pm T EC-18 1.00
NOTE: CRN 38730 IS AN 8 WEEK CLASS FROM 03/08/05 TO 05/03/05
NOTE: CRN 38730 MEETS AT EAST CAMPUS IN SANTA PAULA.

BIS V44B Microsoft® Word II 1.00-2.00 Units

PREQ: BIS V44A. Fees will be required. Transfer credit: CSU. May be taken for a maximum of 2 times. \$5 materials fee required at registration.

36997 KINGHORN SC 2.00 HRS/WK ARR T-4 1.00
33254 KINGHORN SC 4.00 HRS/WK ARR T-4 2.00
36998 KINGHORN SC 3.00 HRS/WK ARR T-4 1.00
NOTE: CRN 36998 IS A 12 WEEK CLASS FROM 02/14/05 TO 05/11/05
37000 KINGHORN SC 5.50 HRS/WK ARR T-4 2.00
NOTE: CRN 37000 IS A 13 WEEK CLASS FROM 02/14/05 TO 05/18/05

33250 BIDLINGMAIER JR 05:30pm-09:20pm W T-4 2.00
37001 BIDLINGMAIER JR 05:30pm-07:20pm W T-4 1.00
39696 BIDLINGMAIER JR 05:30pm-08:20pm W T-4 1.00
NOTE: CRN 39696 IS A 12 WEEK CLASS FROM 02/16/05 TO 05/11/05
39328 OBRIENMS 06:00pm-09:50pm T EC-18 1.00
NOTE: CRN 39328 IS AN 8 WEEK CLASS FROM 03/08/05 TO 05/03/05
NOTE: CRN 39328 MEETS AT EAST CAMPUS IN SANTA PAULA.

**ATTENTION DAY STUDENTS OF
BIS V46****ATTEND ONE ORIENTATION IN ROOM T-4**

Mon., Jan. 10, 10:30 a.m. **Tues.**, Jan. 11, 11:30 a.m.

BIS V46 Computer Data Entry 2.00 Units

Fees will be required. Field trips may be required. May be taken for a maximum of 2 times. \$5 materials fee required at registration.

39350 KINGHORN SC 3.00 HRS/WK ARR T-4 2.00
NOTE: CRN 39350 SEE T-4 LAB HOURS AND CRN 39350 USING ACCESS
39351 BIDLINGMAIER JR 05:30pm-08:20pm W T-4 2.00
NOTE: CRN 39351 USING ACCESS

BIS V56A Microsoft® Powerpoint I 1.00 Unit

Recommended Prep: BIS V79. Offered on a credit/no credit basis only. May be taken for a maximum of 2 times.

33131 CHAUVINM 05:30pm-09:20pm W T-3 1.00
NOTE: CRN 33131 IS A 4 WEEK CLASS FROM 03/02/05 TO 03/30/05

BIS V56B Microsoft® Powerpoint II 1.00 Unit

Recommended Prep: BIS V56A. Offered on a credit/no credit basis only. May be taken for a maximum of 2 times.

32726 CHAUVINM 05:30pm-09:20pm W T-3 1.00
NOTE: CRN 32726 IS A 4 WEEK CLASS FROM 04/06/05 TO 04/27/05

BIS V70 Intro to Microcomputers 1.00 Unit

Offered on a credit/no credit basis only. Transfer credit: CSU; credit limitations - see counselor.

33138 WALKER AJ 08:30am-10:20am MW T-3 1.00
NOTE: CRN 33138 IS A 4 WEEK CLASS FROM 01/24/05 TO 02/16/05
33137 RIDENOURPA 05:30pm-09:20pm M T-4 1.00
NOTE: CRN 33137 IS A 4 WEEK CLASS FROM 01/24/05 TO 02/14/05
33139 RIDENOURPA 05:30pm-09:20pm Th T-4 1.00
NOTE: CRN 33139 IS A 4 WEEK CLASS FROM 02/24/05 TO 03/17/05
30144 OBRIENMS 06:30pm-08:20pm T EC-18 1.00
NOTE: CRN 30144 IS AN 8 WEEK CLASS FROM 01/11/05 TO 03/01/05
NOTE: CRN 30144 MEETS AT EAST CAMPUS, SANTA PAULA.

BIS V71A Internet, Web, and E-mail 1.00 Unit

Recommended Prep: BIS V79. Offered on a credit/no credit basis only. Transfer credit: CSU; credit limitations - see counselor. May be taken for a maximum of 2 times.

33092 WALKER AJ 08:30am-10:20am TTh T-3 1.00
NOTE: CRN 33092 IS A 4 WEEK CLASS FROM 02/22/05 TO 03/17/05
33212 SCHUETTEJ 05:30pm-09:20pm T T-4 1.00
NOTE: CRN 33212 IS A 4 WEEK CLASS FROM 01/25/05 TO 02/15/05

BIS V71B Using Web for Research 1.00 Unit

Recommended Prep: BIS V71A. Offered on a credit/no credit basis only. May be taken for a maximum of 2 times. Transfer credit: CSU; credit limitations - see counselor.

33095 WALKER AJ 08:30am-10:20am TTh T-3 1.00
NOTE: CRN 33095 IS A 4 WEEK CLASS FROM 02/22/05 TO 03/17/05
33217 SCHUETTEJ 05:30pm-09:20pm T T-4 1.00
NOTE: CRN 33217 IS A 4 WEEK CLASS FROM 01/25/05 TO 02/15/05

BIS V71C Create Personal Web Page 1.00 Unit

Recommended Prep: BIS V71B. Offered on a credit/no credit basis only. May be taken for a maximum of 2 times. Transfer credit: CSU; credit limitations - see counselor.

39471 WALKER AJ 08:30am-10:20am TTh T-3 1.00
NOTE: CRN 39471 IS A 4 WEEK CLASS FROM 02/22/05 TO 03/17/05
33110 CHAUVINM 05:30pm-09:20pm W T-3 1.00
NOTE: CRN 33110 IS A 4 WEEK CLASS FROM 02/02/05 TO 02/23/05

BIS V76A Microsoft® Excel I 1.00 Unit

Offered on a credit/no credit basis only. Transfer credit: CSU; credit limitations - see counselor. May be taken for a maximum of 2 times.

38190 WALKER AJ 10:30am-12:20pm MW T-3 1.00
NOTE: CRN 38190 IS A 4 WEEK CLASS FROM 01/24/05 TO 02/16/05
38191 SCHUETTEJE 05:30pm-09:20pm Th T-4 1.00
NOTE: CRN 38191 IS A 4 WEEK CLASS FROM 01/20/05 TO 02/10/05
39313 ROCHAA 08:00am-09:50am F EC-18 1.00
NOTE: CRN 39313 IS AN 8 WEEK CLASS FROM 03/04/05 TO 05/06/05
NOTE: CRN 39313 MEETS AT THE EAST CAMPUS IN SANTA PAULA.

38735 HABALJ 06:30pm-08:20pm Th EC-18 1.00
NOTE: CRN 38735 IS AN 8 WEEK CLASS FROM 03/10/05 TO 05/05/05
NOTE: CRN 38735 MEETS AT EAST CAMPUS IN SANTA PAULA.
38398 HABALJ 06:30pm-08:20pm Th EC-18 1.00
NOTE: CRN 38398 IS AN 8 WEEK CLASS FROM 01/13/05 TO 03/03/05
NOTE: CRN 38398 MEETS AT EAST CAMPUS IN SANTA PAULA.

BIS V76B Microsoft® Excel II 1.00 Unit

PREQ: BIS V76A or extensive experience using Excel and Windows. Offered on a credit/no credit basis only. May be taken for a maximum of 2 times.

38193 WALKER AJ 10:30am-12:20pm MW T-3 1.00
NOTE: CRN 38193 IS A 4 WEEK CLASS FROM 01/24/05 TO 02/16/05
38194 SCHUETTEJE 05:30pm-09:20pm Th T-4 1.00
NOTE: CRN 38194 IS A 4 WEEK CLASS FROM 02/16/05 TO 03/10/05
39314 ROCHAA 08:00am-09:50am F EC-18 1.00
NOTE: CRN 39314 IS AN 8 WEEK CLASS FROM 03/04/05 TO 05/06/05
NOTE: CRN 39314 MEETS AT EAST CAMPUS IN SANTA PAULA.
38736 HABALJ 06:30pm-08:20pm Th EC-18 1.00
NOTE: CRN 38736 IS AN 8 WEEK CLASS FROM 03/10/05 TO 05/05/05
NOTE: CRN 38736 MEETS AT EAST CAMPUS IN SANTA PAULA.
38399 HABALJ 06:30pm-08:20pm Th EC-18 1.00
NOTE: CRN 38399 IS AN 8 WEEK CLASS FROM 01/13/05 TO 03/03/05
NOTE: CRN 38399 MEETS AT EAST CAMPUS IN SANTA PAULA.

BIS V79 Introduction to Windows 1.00 Unit
 Recommended Prep: BIS V70. Offered on a credit/no credit basis only. Transfer credit: CSU; credit limitations - see counselor.

30366 WALKER AJ 08:30am-10:20am TTh T-3 1.00
NOTE: CRN 30366 IS A 4 WEEK CLASS FROM 04/12/05 TO 05/05/05
 33244 WALKER AJ 10:30am-12:20pm MW T-3 1.00
NOTE: CRN 33244 IS A 4 WEEK CLASS FROM 02/28/05 TO 03/30/05

33240 RIDENOUR PA 05:30pm-09:20pm M T-4 1.00
NOTE: CRN 33240 IS A 4 WEEK CLASS FROM 02/28/05 TO 03/28/05
33478 RIDENOUR PA 05:30pm-09:20pm M T-4 1.00
NOTE: CRN 33478 IS A 4 WEEK CLASS FROM 04/11/05 TO 05/02/05

BIS V98 Administrative Assistant 16.00 Units
 Fees will be required. \$5 materials fee required at registration.
 38195 DE LA PENA KM 08:30am-12:20pm MTWTh U-4 16.00
 AND 01:00pm-04:50pm MTWTh T-3
NOTE: CRN 38195 IS AN 8 WEEK CLASS FROM 03/07/05 TO 05/05/05

Chemistry

Faculty Contact: David Oliver (805) 654-6400 ext. 1252

CHEM V01A General Chemistry I 3.00 Units
 PREQ: MATH V03 or 1 year of high school intermediate algebra (Algebra II); and CHEM V20-V20L or high school chemistry with grades of C or better. Transfer credit: CSU;UC. CAN CHEM 2 (with CHEM V01AL).

31821 KOBAYASHI JM 10:30am-11:20am MWF SCI-222 3.00
 31825 OLIVER DR 10:30am-11:50am TTh SCI-222 3.00

CHEM V01AL General Chem I Lab 2.00 Units
 PREQ: CHEM V01A or concurrent enrollment. Field trips may be required. Transfer credit: CSU;UC. CAN CHEM 2 (with CHEM V01A).

31843 OLIVER DR 10:30am-01:20pm MW SCI-209 2.00
 31863 KOBAYASHI JM 01:30pm-04:20pm MW SCI-209 2.00
 31848 KOBAYASHI JM 07:30am-10:20am TTh SCI-209 2.00
 31852 KOBAYASHI JM 10:30am-01:20pm TTh SCI-209 2.00

CHEM V01B General Chemistry II 3.00 Units
 PREQ: CHEM V01A with a grade of C or better. Transfer credit: CSU;UC. CAN CHEM 4 (with CHEM V01BL).

31866 FLESHER RJ Noon-01:20pm TTh SCI-222 3.00
39702 WRIGHT C 05:30pm-06:50pm TTh SCI-221 3.00

CHEM V01BL General Chem II Lab 2.00 Units
 PREQ: CHEM V01B or concurrent enrollment. Field trips may be required. Transfer credit: CSU;UC. CAN CHEM 4 (with CHEM V01B).

39410 FLESHER RJ 01:30pm-04:20pm TTh SCI-217 2.00
31880 WRIGHT C 07:00pm-09:50pm TTh SCI-217 2.00

CHEM V10 The Chemical Environment 4.00 Units
 Field trips may be required. Transfer credit: CSU; UC; credit limitations - see counselor.

31888 SELZLER JJ 09:30am-10:20am MTWTh SCI-222 4.00
31895 FICKELT 05:00pm-06:50pm TTh SCI-116 4.00

CHEM V10L Environmental Chem Lab 1.00 Unit
 PREQ: CHEM V10 or concurrent enrollment. Field trips may be required. Transfer credit: CSU; UC; credit limitations - see counselor.

31903 SELZLER JJ 10:30am-01:20pm M SCI-210 1.00
 31900 WOLFE GA 10:30am-01:20pm W SCI-210 1.00
31909 FICKELT 07:00pm-09:50pm T SCI-209 1.00
39323 FICKELT 07:00pm-09:50pm Th SCI-209 1.00

CHEM V12B Gen Organic Chemistry II 3.00 Units
 PREQ: CHEM V12A with grade of C or better. Transfer credit: CSU; UC.

31917 OLIVER DR 02:30pm-03:50pm MW SCI-221 3.00

CHEM V12BL Gen Organic Chem II Lab 2.00 Units
 PREQ: CHEM V12AL with grade of C or better; and CHEM V12B with a grade of C or better or concurrent enrollment. Field trips may be required. Transfer credit: CSU; UC.

31920 OLIVER DR 07:30am-10:20am TTh SCI-216 2.00

CHEM V20 Elementary Chemistry 4.00 Units
 PREQ: MATH V01 or MATH V11B or 1 year of high school beginning algebra with grade of C or better. Recommended Prep: MATH V03. Transfer credit: CSU;UC; credit limitations - see counselor. CAN CHEM 6 (with CHEM V20L).

31921 SELZLER JJ 08:30am-09:20am MTWTh SCI-222 4.00
31929 LODDERAL 05:00pm-06:50pm TTh SCI-222 4.00

CHEM V20L Elementary Chem Lab 1.00 Unit
 PREQ: CHEM V20 or concurrent enrollment. Transfer credit: CSU;UC; credit limitations - see counselor. CAN CHEM 6 (with CHEM V20).

32194 SELZLER JJ 01:30pm-04:20pm T SCI-210 1.00
 32191 SELZLER JJ 01:30pm-04:20pm W SCI-210 1.00
 32188 SELZLER JJ 01:30pm-04:20pm Th SCI-210 1.00
32197 LODDERAL 07:00pm-09:50pm T SCI-210 1.00
37767 LODDERAL 07:00pm-09:50pm W SCI-210 1.00

CHEM V21 Intro Organic/Biochem 3.00 Units
 PREQ: CHEM V20-V20L or high school chemistry with grades of C or better. Transfer credit: CSU;UC; credit limitations - see counselor. CAN CHEM 8 (with CHEM V21L).

32199 RAFANANER 05:30pm-06:50pm TTh X-3 3.00

CHEM V21L Intro Org/Biochem Lab 2.00 Units
 PREQ: CHEM V21 with grade of C or better or concurrent enrollment. Transfer credit: CSU;UC; credit limitations - see counselor. CAN CHEM 8 (with CHEM V21).

32201 RAFANANER 07:00pm-09:50pm TTh SCI-216 2.00

CHEM V90 Dir Studies Chemistry 1.00-3.00 Units
 PREQ: varies with topic. Field trips may be required. Transfer credit: CSU; for UC, determined after admission. May be taken for a maximum of 4 times not to exceed 6 units.

35004 OLIVER DR 3.50 HRS/WK ARR TBA 1.00
NOTE: CRN 35004 IS A 14 WEEK CLASS FROM 02/07/05 TO 05/18/05
 35419 KOBAYASHI JM 12.00 HRS/WK ARR TBA 2.00
NOTE: CRN 35419 IS A 9 WEEK CLASS FROM 03/14/05 TO 05/18/05
 34922 STAFF 10.50 HRS/WK ARR TBA 3.00
NOTE: CRN 34922 IS A 14 WEEK CLASS FROM 02/07/05 TO 05/18/05

Chicano Studies

Faculty Contact: Mayo de la Rocha (805) 654-6315

CHST V01 Intro to Chicano Studies 3.00 Units
 Field trips may be required. Transfer credit: CSU;UC; credit limitations - see counselor. Same as AES V20.

30022 ROCHA J 08:30am-09:20am MWF AA-6 3.00
 30025 ROCHA J 10:30am-11:50am TTh K-3 3.00
30027 SAIZBF 07:00pm-09:50pm W UV-1 3.00

Child Development

For Child, Growth & Development (HEC V23), see Home Economics

Those students wanting to work in a licensed Child Development Program must take the following core courses:

HEC V23 Child, Growth & Development
CD V61 Child, Family, Community
CD V62 Early Childhood, Programs/Curriculum

Plus three additional Child Development units.

CD V01 is an introduction to the field of Child Development and the many career opportunities available to those interested in this field

CD V01 Intro to Careers in ECE 1.00 Unit
 Field trips may be required.

30474 DOUGLASRL 07:00pm-08:50pm M CDC-38 1.00
NOTE: CRN 30474 IS A 10 WEEK CLASS FROM 01/10/05 TO 03/14/05
NOTE: CRN 30474 IS A BILINGUAL CLASS.

CD V12 Math Exp. Young Children 1.50 Units
 PREQ: CD V62 and HEC V23 with grades of C or better; current negative TB test report. Field trips will be required.

30457 LUPTON GE 12:30pm-03:20pm T CDC-38 1.50
NOTE: CRN 30457 IS AN 8 WEEK CLASS FROM 01/11/05 TO 03/01/05

CD V13 Soc Stds Exp. Young Child 1.50 Units
 PREQ: CD V62 and HEC V23 with grades of C or better; current negative TB test report. Field trips will be required.
 34087 SHEAKS CD 04:00pm-06:50pm T CDC-38 1.50
NOTE: CRN 34087 IS AN 8 WEEK CLASS FROM 01/11/05 TO 03/01/05

CD V14 Crea. Arts Ex. Yng Chldrn 1.50 Units
 PREQ: CD V62 and HEC V23 with grades of C or better; current negative TB test report. Field trips will be required.
 34088 LANSING-EIGENHUIS 04:00pm-06:50pm W CDC-38 1.50
NOTE: CRN 34088 IS AN 8 WEEK CLASS FROM 01/12/05 TO 03/02/05

CD V15 Science Expr. Yng Chldrn 1.50 Units
 PREQ: CD V62 and HEC V23 with grades of C or better; current negative TB test report. Field trips will be required.
 39390 LUPTON GE 12:30pm-03:20pm T CDC-38 1.50
NOTE: CRN 39390 IS A 9 WEEK CLASS FROM 03/08/05 TO 05/03/05

CD V16 Beh/Glasrm Mng. Chld Dev 1.50 Units
 PREQ: CD V62 and HEC V23 with grades of C or better; current negative TB test report. Field trips will be required.
 30345 SHEAKS CD 04:00pm-06:50pm T CDC-38 1.50
NOTE: CRN 30345 IS A 9 WEEK CLASS FROM 03/08/05 TO 05/03/05

CD V17 Fam/Parnt Invl.Chld Dev 1.50 Units
 PREQ: CD V62 and HEC V23 with grades of C or better; current negative TB test report. Field trips will be required.
 34089 LANSING-EIGENHUIS 04:00pm-06:50pm W CDC-38 1.50
NOTE: CRN 34089 IS A 9 WEEK CLASS FROM 03/16/05 TO 05/11/05

CD V24 Child Nutrt, Health & Sfty 3.00 Units
 Field trips may be required. Transfer credit: CSU.
 34091 OSTERPA 04:00pm-05:50pm Th TR-1 3.00
 CHANEYM 06:00pm-06:50pm Th TR-1
 34092 OSTERPA 07:00pm-08:50pm Th TR-1 3.00
 CHANEYM 09:00pm-09:50pm Th TR-1

Ventura College parenting classes give opportunities to observe and learn about children of all ages including students' own children. In some classes, you may participate with your own child, infant, toddler or preschool activities.

CD V28 Curric: Infants & Toddlers 3.00 Units
 PREQ: CD V62 and HEC V23 with grades of C or better; current negative TB test report. Field trips will be required. Transfer credit: CSU.
 34285 LUPTONGE 06:30pm-09:20pm T EC-24 3.00
NOTE: CRN 34285 MEETS AT EAST CAMPUS, SANTA PAULA.

CD V30 Process of Parenting .50 Unit
 Field trips may be required. May be taken for a maximum of 4 times.
 39338 LUPTON GE 11:00am-12:20pm F CDC-38 .50
NOTE: CRN 39338 IS A 6 WEEK CLASS FROM 01/14/05 TO 02/25/05

CD V31 Parenting Infnt/Toddler .50 Unit
 Field trips may be required. May be taken for a maximum of 4 times.
 30090 LUPTON GE 10:30am-11:50am F CDC-38 .50
NOTE: CRN 30090 IS A 7 WEEK CLASS FROM 03/04/05 TO 04/15/05
 38246 LUPTON GE 10:30am-11:50am F CDC-38 .50
NOTE: CRN 38246 IS A 6 WEEK CLASS FROM 01/14/05 TO 02/25/05 AND CRN 38246 ADULT MAY BRING A CHILD UNDER THE AGE OF 3 TO THIS CLASS.

CD V38 Small Business Management 3.00 Units
 Field trips may be required. Transfer credit: CSU; credit limitations-see counselor. Same as BUS V38.
 31328 STAUFFER JD 3.00 HRS/WK ARR U-4 3.00
NOTE: CRN 31328 THIS IS A TV CLASS. REQUIRED ORIENTATION MEETING: WEDNESDAY, JANUARY 12, 6:00PM TO 9:50PM. TAPES AVAILABLE FOR PURCHASE THROUGH TELECOM. CALL 1-800-576-2988 EXT. 144 OR VC BOOKSTORE

CD V61 Child, Family & Community 3.00 Units
 Field trips will be required. Transfer credit: CSU.
 33158 FRENETTE JI 08:30am-09:20am MW CDC-38 3.00
 33155 SHEAKS CD 09:00am-11:50am T CDC-38 3.00
33159 BERGRL 07:00pm-09:50pm T CDR* 3.00

NOTE: CRN 33159 WILL BE HELD AT CHILD DEVELOPMENT RESOURCES LOCATED AT 221 VINEYARD, OXNARD, CA.
 38287 HAMMOND BB 3.00 HRS/WK ARR TBA 3.00
NOTE: CRN 38287 IS AN ONLINE COURSE CONDUCTED ENTIRELY VIA THE INTERNET. STUDENTS ARE RESPONSIBLE FOR THEIR OWN ACCESS TO THE INTERNET AND COMPUTER RESOURCES. STUDENTS SHOULD HAVE BASIC COMPUTER SKILLS, MS WORD OR COMPATIBLE PROGRAM, KNOW HOW TO USE E-MAIL, AND SEND ATTACHMENTS. STUDENTS ARE TO CONTACT INSTRUCTOR BY E-MAIL BEFORE MONDAY, JAN. 10, 2005 AT BHAMMOND@VCCCD.NET FOR ACCESS INFORMATION FOR THE COURSE WEBSITE.

CD V62 Erly Child Prgm/Curricla 3.00 Units
 PREQ: current negative TB test report. Field trips will be required. Transfer credit: CSU.
 39343 DOUGLAS RL 04:00pm-06:50pm M CDC-38 3.00
NOTE: CRN 39343 IS A BILINGUAL CLASS.
 34318 LUPTON GE 09:00am-11:50am Th CDC-38 3.00
34319 LANSING-EIGENHUIS 07:00pm-09:50pm W CDC-38 3.00

CD V64 Field Exp: Child Developmnt 4.00 Units
 PREQ: 6 units from CD V11, V12, V13, V14, V15; current negative TB test report. Field trips will be required. Transfer credit: CSU. May be taken for a maximum of 2 times.
34320 LUPTONGE 07:00pm-08:50pm W CDC-38 4.00 PLUS 6.00 HRS/WK ARR TBA

CD V88U Curriculum Materials for CD .50 Unit
 Fees will be required. Field trips may be required. Offered on a credit/no credit basis only. \$3.00 materials fee due upon registration.
38645 DOUGLASRL 08:00am-11:50am S CDC-38 .50 AND 01:00pm-04:50pm S CDC-38
NOTE: CRN 38645 ONE SATURDAY CLASS, APRIL 2, 05, 8:00 AM TO 4:50PM WITH ONE HOUR LUNCH, ROOM CDC-38 AND A BILINGUAL CLASS.

Communications

See Journalism and/or see Speech.

Computer Information Systems

Faculty Contacts: Cisco, Comp TIA & Computer Maintenance: Taz Sharif (805) 654-6467; Oracle & UNIX-AIX: Dr. Pat Fox-West (805) 648-9315

CIS V01 Intro: Oracle & SQL*Plus 3.00 Units
 Recommended Prep: working knowledge of Windows 95, 98 or 2000. Fees will be required. Transfer credit: CSU. \$20 materials fee required at registration.

38550 BRYCEC 06:00pm-07:50pm MW T-1 3.00
 36949 FOX-WEST PA 4.00 HRS/WK ARR TBA 3.00
NOTE: CRN 36949 IS A DISTANCE EDUCATION CLASS. STUDENTS MUST ATTEND A MANDATORY ORIENTATION ON SATURDAY, JANUARY 15, 9:30AM IN ROOM T-1. CONTACT DR. PAT FOX-WEST, 648-9315 FOR ADDITIONAL INFORMATION.

CIS V03 Oracle PL/SQL Programming 3.00 Units
 PREQ: CIS V01 or equivalent. Fees will be required. Transfer credit: CSU. \$20 materials fee required at registration.
 36950 FOX-WEST PA 4.00 HRS/WK ARR TBA 3.00
NOTE: CRN 36950 IS A DISTANCE EDUCATION CLASS. STUDENTS MUST ATTEND A MANDATORY ORIENTATION ON FRIDAY, JANUARY 14, 6:30PM IN ROOM T-1. CONTACT DR. PAT FOX-WEST, 648-9315 FOR ADDITIONAL INFORMATION.

CIS V25 Oracle Database Fndmntl I 3.00 Units
 PREQ: CIS V02 or equivalent. Fees will be required. Transfer credit: CSU. \$20 materials fee required at registration.
 38104 STAFF 4.00 HRS/WK ARR TBA 3.00
NOTE: CRN 38104 IS A DISTANCE EDUCATION CLASS. STUDENTS MUST ATTEND A MANDATORY ORIENTATION ON SATURDAY, JANUARY 15, 8:30AM IN ROOM T-1. CONTACT DR. PAT FOX-WEST, 648-9315, FOR ADDITIONAL INFORMATION.

CIS V43 IBMs UNIX/LINUX AIX-L 2.00 Units

Recommended Prep: knowledge of Windows operating systems.
Fees will be required. Transfer credit: CSU. \$20 materials fee required at registration.

30557 BARKLEY WT 4.00 HRS/WK ARR TBA 2.00
NOTE: CRN 30557 IS A DISTANCE EDUCATION CLASS. STUDENTS MUST ATTEND A MANDATORY ORIENTATION ON TUESDAY, JANUARY 11, 6:00 PM IN ROOM T-1. CONTACT BILL BARKLEY (805) 906-5528 FOR ADDITIONAL INFORMATION.

CIS V44 IBM UNIX-AIX Sys Adm I 3.00 Units

Recommended Prep: knowledge of Windows operating system. Fees will be required. Transfer credit: CSU. \$20 materials fee required at registration.

30039 BARKLEY WT 5.00 HRS/WK ARR T-1 3.00
NOTE: CRN 30039 STUDENTS MUST ATTEND A MANDATORY ORIENTATION ON WEDNESDAY, JANUARY 12, 6:00 PM, IN ROOM T-1. CONTACT BILL BARKLEY (805) 906-5228 FOR ADDITIONAL INFORMATION.

CIS V58 Cisco Networking CCNA I 4.00 Units

Recommended Prep: knowledge of current Microsoft operating system. Field trips may be required. Transfer credit: CSU.

39406 GUFFEE CD 06:00pm-09:50pm MW APP-1 4.00
39407 SHARIFTK 06:00pm-09:50pm TTh APP-1 4.00

CIS V59 Cisco Networking CCNA II 4.00 Units

PREQ: CIS V58 or equivalent. Transfer credit: CSU.

38290 GUFFEE CD 06:00pm-09:50pm MW APP-1 4.00
38291 SHARIFTK 06:00pm-09:50pm TTh APP-1 4.00

CIS V60 Intro Computer Networkin 2.00 Units

Transfer credit: CSU; credit limitations - see counselor.

30554 JAMERSON TW 05:00pm-06:50pm MW APP-6 2.00

CIS V73 Computer Maintenance 2.00 Units

Fees will be required. Field trips may be required. \$5 materials fee required at registration.

38293 TERRAZASR 06:00pm-09:50pm T APP-6 2.00
38944 TERRAZASR 06:00pm-09:50pm Th APP-6 2.00

CIS V74 CompTIA A+ Cert Prep 3.00 Units

Recommended Prep: CIS V73 or equivalent.

38294 SCHUETTEJE 08:30am-02:20pm S T-5 3.00

CIS V80 CompTIA Network+ Prep 3.00 Units

Recommended Prep: CIS V60 or equivalent. Transfer credit: CSU.

39405 JAMERSON TW 07:00pm-09:50pm MW APP-6 3.00

Computer Science

Faculty Contact: Jan Archibald (805) 648-8963

CS V04 Introduction to Computers 3.00 Units

Fees will be required. Field trips may be required. Transfer credit: CSU; UC; credit limitations - see counselor. CAN CSCI 2. \$15 materials fee required at registration.

38252 PAULEY MA 08:30am-10:20am MW SCI-233 3.00
38651 ARCHIBALD JS 10:30am-12:20pm MW SCI-233 3.00
30431 PAULEY MA 10:30am-12:20pm TTh SCI-233 3.00
38251 PAULEY MA 01:00pm-02:50pm TTh SCI-233 3.00
38254 ARCHIBALD JS 05:00pm-06:50pm MW SCI-233 3.00

CS V11 Programming Fundamentals 3.00 Units

PREQ: CS V04 or equivalent; and MATH V03 or 1 year of high school intermediate algebra (Algebra II) with grade of C or better. Fees will be required. Field trips may be required. Transfer credit: CSU; UC. CAN CSCI 22. \$15 materials fee required at registration.

38255 PAULEY MA 05:00pm-06:50pm TTh SCI-233 3.00

CS V30 Beginning C++ 3.00 Units

PREQ: CS V04 or equivalent; and MATH V03 or 1 year of high school intermediate algebra (Algebra II) with grade of C or better. Fees will be required. Field trips may be required. Transfer credit: CSU; UC. CAN CSCI 18. \$15 materials fee required at registration.

38274 PAULEY MA 02:00pm-03:50pm MW SCI-233 3.00

NOTE: CRN 38274 THIS COURSE USES C++ .NET.

38275 GROSSJA 07:00pm-08:50pm TTh SCI-233 3.00

NOTE: CRN 38275 THIS COURSE USES C++ .NET.

CS V40 Beginning Java 3.00 Units

PREQ: CS V04 or equivalent; and MATH V03 or 1 year of high school intermediate algebra (Algebra II) with grade of C or better. Fees will be required. Field trips may be required. Transfer credit: CSU; UC. \$15 materials fee required at registration.

38279 PAULEY MA 10:30am-12:20pm MW SCI-230 3.00

CS V42 Intermediate Java 3.00 Units

PREQ: CS V13 or CS V40 or equivalent. Fees will be required. Field trips may be required. Transfer credit: CSU; UC. \$15 materials fee required at registration.

39962 PAULEY MA 10:30am-12:20pm MW SCI-230 3.00

CS V90 Direct Study: Comp Sci 1.00-3.00 Units

PREQ: varies with topic. Transfer credit: CSU; for UC, determined after admission. May be taken for a maximum of 4 times not to exceed 6 units.

38284 STAFF 3.00 HRS/WK ARR TBA 1.00
38285 STAFF 6.00 HRS/WK ARR TBA 2.00
38286 STAFF 9.00 HRS/WK ARR TBA 3.00

Construction Technology

Faculty Contact: Casey Mansfield (805) 654-6366

CT V20 Blueprint Read: Arch/Const 3.00 Units

Same as ARCH V11 and DRFT V02B. Transfer credit: CSU; credit limitations - see counselor. Field trips may be required.

31830 STUARTS 05:30pm-06:50pm TTh AA-7 3.00

CT V30 Machine Woodworking 3.00 Units

Field trips may be required. May be taken for a maximum of 3 times. Transfer credit: CSU.

30469 RADLEY GN 06:00pm-08:50pm TTh CMS 3.00

NOTE: CRN 30469 MEETS AT CABRILLO MIDDLE SCHOOL.

CT V37 Landscape Construction 3.00 Units

Field trips may be required. Transfer credit: CSU; credit limitations - see counselor. Same as HORT V37.

30357 GILBERT MC 06:00pm-08:50pm T HH 3.00
PLUS 2.00 HRS/WK S HH

NOTE: CRN 30357 HAS FOUR SATURDAY LABS SCHEDULED FROM 9:00 A.M. TO 5:00 P.M. ON FEBRUARY 5, MARCH 5, APRIL 2 AND APRIL 23, 05.

CT V47 Build & Zone Code Enforcement 3.00 Units

39332 STAFF 08:30am-12:20pm S AA-7 3.00

NOTE: CRN 39332 IS A 12 WEEK CLASS FROM 01/15/05 TO 04/16/05

CT V52 Property Inspection 2.00 Units

Field trips may be required.

35349 ZINGER DR 07:00pm-09:50pm T AA-7 2.00

NOTE: CRN 35349 IS A 12 WEEK CLASS FROM 01/11/05 TO 04/05/05

CT V59 Uniform Building Code 3.00 Units

Field trips may be required. Transfer credit: CSU; credit limitations - see counselor. Same as ARCH V59. CT V59/ARCH V59 may be taken in any combination for a maximum of 3 times.

31884 MANSFIELD CL 10:30am-11:50am TTh AA-7 3.00

CT V62 Structural Masonry Const 3.00 Units

Field trips may be required. May be taken for a maximum of 2 times.

31901 DANKO CD 06:30pm-09:20pm F AA-7 3.00

CT V64 Build Const: Mat/Methods 3.00 Units

Field trips may be required. Transfer credit: CSU; credit limitations - see counselor. Same as ARCH V64.

30472 MANSFIELD CL 09:00am-10:20am TTh AA-7 3.00

CT V65 Struct Steel/Weld Const 3.00 Units

Field trips may be required. Same as WEL V65. CT V65/WEL V65 may be taken in any combination for a maximum of 2 times.

35346 LEWISGR 07:00pm-09:50pm M AA-7 3.00

CT V66 National Electrical Code 3.00 Units

Field trips may be required. May be taken for a maximum of 3 times.

31912 TOVEYVT 07:00pm-09:50pm Th AA-7 3.00

CT V72 Uniform Mechanical Code 3.00 Units
Field trips may be required. May be taken for a maximum of 3 times
32060 MCLAUGHLINDR 07:00pm-09:50pm W AA-7 3.00

CT V79 Construction Estimating 3.00 Units
Field trips may be required. Transfer credit: CSU.
30473 KIMMELLBR 05:30pm-06:50pm MW AA-7 3.00

CT V95 Const. Tech Internship I 3.00-4.00 Units
Recommended Prep: completion of or concurrent enrollment in one course in the discipline. Field trips will be required. May be taken for a maximum of 4 times not to exceed 16 units total in combination with any other work experience/ internship courses. Offered on a credit/no credit basis only COREQ: enrolled in a minimum of 7 units to include internship. Transfer credit: CSU; credit limitations - see counselor.
35520 MANSFIELD CL 11.25 HRS/WK ARR TBA 3.00
NOTE: CRN 35520 STUDENTS MUST CONTACT CASEY MANSFIELD, (805) 654-6366, FOR COURSE APPROVAL.
35521 MANSFIELD CL 15.00 HRS/WK ARR TBA 4.00
NOTE: CRN 35521 STUDENTS MUST CONTACT CASEY MANSFIELD, (805) 654-6366, FOR COURSE APPROVAL.

CT V96 Const. Tech Internship II 3.00-4.00 Units
Recommended Prep: completion of or concurrent enrollment in one course in the discipline. Field trips will be required. May be taken for a maximum of 4 times not to exceed 16 units total in any combination with any other work experience/ internship courses. Offered on a credit/no credit basis only. COREQ: enrolled in a minimum of 7 units to include internship. Transfer credit: CSU; credit limitations - see counselor.
35525 MANSFIELD CL 14.25 HRS/WK ARR TBA 3.00
NOTE: CRN 35525 STUDENTS MUST CONTACT CASEY MANSFIELD, (805) 654-6366, FOR COURSE APPROVAL.
35528 MANSFIELD CL 18.75 HRS/WK ARR AA-8 4.00
NOTE: CRN 35528 STUDENTS MUST CONTACT CASEY MANSFIELD, (805) 654-6366, FOR COURSE APPROVAL.

Criminal Justice

Faculty Contact: Ted Prell (805) 654-6400 ext. 1326

CJ V01 Intro to Criminal Justice 3.00 Units
Field trips may be required. CAN AJ 2. Transfer credit: CSU ;UC.
30735 ELIAS A 09:30am-10:20am MWF CR-101 3.00
30742 PRELL TO 09:00am-10:20am TTh CR-102 3.00
38346 MAHONEY TE 3.00 HRS/WK ARR CR-101 3.00
NOTE: CRN 38346 IS AN ONLINE COURSE. STUDENTS MUST ATTEND A MANDATORY ORIENTATION MEETING ON TUESDAY, JAN. 11, 5:00PM TO 7:00PM IN ROOM CR-101.
30747 GOFFRB 07:00pm-09:50pm T CR-101 3.00
35320 LOVI0G 06:00pm-08:50pm M EC-24 3.00
NOTE: CRN 35320 MEETS AT EAST CAMPUS, SANTA PAULA.

CJ V02 Concepts: Criminal Law 3.00 Units
Recommended Prep: ENGL V01A. Field trips will be required. CAN AJ 4. Transfer credit: CSU;UC.
30038 MYERS SL 11:30am-12:20pm MWF CR-101 3.00
30468 DAWSONA 07:00pm-09:50pm Th CR-102 3.00

CJ V03 Police Community Relations 3.00 Units
Field trips may be required. Transfer credit: CSU; UC.
30771 PRELL TO 08:30am-09:20am MWF CR-102 3.00
30774 HUNTW 07:00pm-09:50pm W CR-102 3.00

CJ V04 Legal Aspects: Evidence 3.00 Units
Recommended Prep: CJ V02. Field trips may be required. CAN AJ 6. Transfer credit: CSU.
30777 CAMARILLO RC 08:30am-09:20am MWF CR-101 3.00

CJ V05 Criminal Procedures 3.00 Units
Field trips may be required. Transfer credit: CSU.
30780 PRELL TO 10:30am-11:50am TTh CR-102 3.00
38262 PRELLTO 07:00pm-09:50pm T CR-102 3.00

CJ V08 Criminal Investigation 3.00 Units
Field trips may be required. CAN AJ 8. Transfer credit: CSU.
30785 PRELL TO 10:30am-11:20am MWF CR-102 3.00

CJ V11 Aikido 1.50 Units
Field trips may be required. CJ V11/PE V32 may be taken in any combination for a maximum of 4 times. Same as PE V32. Transfer credit: CSU; UC; credit limitations - see counselor.
39683 REYNOSAEL Noon-01:20pm TTh MAKO 1.50
NOTE: CRN 39683 MEETS AT MAKOTO DOJO STUDIO, 3026 TELEGRAPH ROAD, VENTURA.
39687 REYNOSAEL 07:00pm-09:50pm T MAKO 1.50
NOTE: CRN 39687 MEETS AT MAKOTO DOJO STUDIO, 3026 TELEGRAPH ROAD, VENTURA.

CJ V12A Defens. Tactics: Ju Jitsu 1.50 Units
Field trips may be required. CJ V12A, V12B/PEV33, V34 may be taken in any combination for a maximum of 4 times. Same as PE V33. Transfer credit: CSU; UC; credit limitations - see counselor.
30787 GOFFRB 07:00pm-09:50pm M SGYM 1.50

CJ V12B Intermediate Ju Jitsu 1.50 Units
PREQ: CJ V12A or PE V33. Field trips may be required. CJ V12A, V12B/PE V33, V34 may be taken in any combination for a maximum of 4 times. Same as PE V34. Transfer credit: CSU; UC; credit limitations - see counselor.
30789 GOFFRB 07:00pm-09:50pm M SGYM 1.50

CJ V14 Juvenile Law & Procedures 3.00 Units
Field trips will be required. Transfer credit: CSU.
35328 BOGER D 10:30am-11:50am TTh CR-101 3.00

CJ V18 Drug Invest & Enforcement 3.00 Units
Transfer credit: CSU.
30799 CAMARILLO RC 07:00pm-09:50pm M CR-101 3.00

CJ V27 Intro Probation & Parole 3.00 Units
Field trips will be required. Transfer credit: CSU.
39502 MARTINEZP 07:00pm-09:50pm W CR-101 3.00

CJ V28 Fundamentals: Criminology 3.00 Units
Field trips may be required. Transfer credit: CSU.
30802 BARRETTJ 07:00pm-09:50pm Th CR-101 3.00

CJ V30 Victimology 3.00 Units
Field trips may be required. Transfer credit: CSU.
35331 BARRETT J 09:00am-10:20am TTh CR-101 3.00

CJ V60A Breath Alcohol Testing .50 Unit
Offered on a credit/no credit basis only. Fees will be required.
30812 FORTN 08:00am-11:50am Th RESA-3 .50
01:00pm-04:50pm Th RESA-3
08:00am-11:50am F RESA-3
NOTE: CRN 30812 IS A 2 DAY CLASS, 02/03/05 TO 02/04/05 AND A \$15.00 MATERIALS FEE REQUIRED AT REGISTRATION. THIS IS A 12 HOUR P.O.S.T. CERTIFIED COURSE, MEETS AT THE RESERVE ACADEMY, CAMARILLO AIRPORT.
35626 FORTN 08:00am-11:50am Th RESA-3 .50
01:00pm-04:50pm Th RESA-3
08:00am-11:50am F RESA-3
NOTE: CRN 35626 IS A 2 DAY CLASS, 04/21/05 TO 04/22/05 AND A \$15.00 MATERIALS FEE REQUIRED AT REGISTRATION. THIS IS A 12 HOUR P.O.S.T. CERTIFIED COURSE, MEETS AT THE RESERVE ACADEMY, CAMARILLO AIRPORT.

CJ V70 Reserve Officer Training 12.00 Units
PREQ: student must be 18 years old, possess a valid driver's license, pass a physical agility test and have no felony convictions; California Penal Code requires each applicant for admission to a basic course of training certified by the Commission on Peace Officer Standards and Training (P.O.S.T.) who is not sponsored by a local or other law enforcement agency, or who is not a peace officer employed by a state or local agency, department or district, to submit written certification from the Department of Justice that the applicant has no criminal history background which would disqualify him or her pursuant to this code, or the Welfare and Institutions Code, from owning, possessing, or having under his or her control a firearm. Fees will be required. Field trips will be required.
39385 ELLIOTTDD 06:00pm-09:50pm TWTh RESA-1 12.00
08:00am-11:50am S RESA-1
01:00pm-04:50pm S RESA-1
1.75 HRS/WK ARR RESA-1
NOTE: CRN 39385 IS A 21 WEEK CLASS, 01/11/05 TO 06/04/05 AND A \$50 MATERIALS FEE REQUIRED AT REGISTRATION. THIS IS A 21 WEEK P.O.S.T. CERTIFIED COURSE THAT MEETS AT THE RESERVE ACADEMY, CAMARILLO AIRPORT. WEAR PT GEAR TO FIRST CLASS MEETING.

CJ V80 POST Basic Course 30.00 Units
 PREQ: students must be 18 years old, possess a valid driver's license, and have no felony convictions; California Penal Code requires each applicant for admission to a basic course of training certified by the Commission on Peace Officer Standards and Training (P.O.S.T.) who is not sponsored by a local or other law enforcement agency, or who is not a peace officer employed by a state or local agency, department or district, shall be required to submit written certification from the Department of Justice that the applicant has no criminal history background which would disqualify him or her pursuant to this code or the Welfare and Institutions Code, from owning, possessing, or having under his or her control a firearm; medical certification required; California Government Code requires medical and psychological suitability examinations as a condition of employment. COREQ: CJ V81 or equivalent. Field trips will be required.

30914 BARRETTJ 08:00am-11:50am MTWThF SOA 30.00
01:00pm-04:50pm MTWThF SOA

NOTE: CRN 30914 IS A 24 WEEK CLASS FROM 01/31/05 TO 07/15/05 AND REQUIRES DEPARTMENT OF JUSTICE CLEARANCE FORMS. CONTACT THE CRIMINAL JUSTICE DEPARTMENT AT 654-6470 FOR REGISTRATION INFORMATION AND MATERIALS REQUIREMENTS. CONCURRENT ENROLLMENT IN CJ V81, CRN 30928, IS REQUIRED. APPLICATION DEADLINE IS DECEMBER 10, 2004.

CJ V81 Orient: POST Basic Course 3.00 Units
 COREQ: CJ V80. Offered on a credit/no credit basis only.

30928 STAFF 08:00am-11:50am MTWThF RESA-3 3.00
AND 01:00pm-04:50pm MTWThF RESA-3

NOTE: CRN 30928 IS A 2 WEEK CLASS FROM 01/17/05 TO 01/28/05 AND REQUIRES DEPARTMENT OF JUSTICE CLEARANCE FORMS. CONTACT THE CRIMINAL JUSTICE DEPARTMENT AT 654-6470 FOR REGISTRATION INFORMATION AND MATERIALS REQUIREMENTS. CONCURRENT ENROLLMENT IN CJ V80, CRN 30914, IS REQUIRED. APPLICATION DEADLINE IS DECEMBER 10, 2004.

CJ V85 PC 832: Arrst/Srch/Siez 2.50 Units
 Field trips may be required. Offered on a credit/no credit basis only.

30883 MULVILLELM 06:00pm-09:50pm M CR-102 2.50

NOTE: CRN 30883 IS A 10 WEEK CLASS FROM 01/10/05 TO 04/04/05 AND IS A 40 HOUR P.O.S.T. CERTIFIED COURSE.

CJ V86 PC 832: Firearms .50 Unit

PREQ: CJ V85 or concurrent enrollment: no felony convictions per California Penal Code. Fees will be required. Field trips will be required. Offered on a credit/no credit basis only.

30864 MULVILLE LM 24.00 HRS/WK ARR TR-6 .50

NOTE: CRN 30864 HAS A \$65 MATERIALS FEE REQUIRED AT REGISTRATION. THE FIRST CLASS MEETS ON FEB. 4, FROM 8:00 AM TO 12:00 PM IN ROOM TR-6. THE CLASS WILL ALSO MEET AT THE VENTURA SHOOTING RANGE AT 499 BRAKEY RD. ON THE FOLLOWING DATES: FEB. 4, 1:00PM TO 5:00PM; FEB. 5, 8:00AM TO 5:00PM; AND FEB. 6, 8:00AM TO 5:00PM. STUDENT MUST COMPLETE DEPARTMENT OF JUSTICE CLEARANCE BY JAN. 14, 2005. CONTACT THE CRIMINAL JUSTICE DEPARTMENT AT 654-6470 FOR DOJ CLEARANCE FORMS.

CJ V90 Directed Studies: CJ 3.00 Units

PREQ: varies with topic. Field trips may be required. Transfer credit: CSU. May be taken 4 times not to exceed 6 units.

30898 GOFF RB 9.00 HRS/WK ARR TBA 3.00

NOTE: CRN 30898 REQUIRES CONSULTATION WITH PROFESSOR GOFF IN ROOM CR-112 AND APPROVAL OF PROJECT PROPOSAL.

Dance

Faculty Contact: Cathy Butter (805) 654-6348

DANC V10 Modern Dance 1.50 Units

Field trips may be required. Transfer credit: CSU;UC. May be taken for a maximum of 4 times.

30321 BUTTER C 07:00pm-08:20pm TTh C-102 1.50

DANC V13 Tap Dance 1.50 Units

Field trips may be required. Transfer credit: CSU;UC. DANC V13 & V18 may be taken in any combination for a maximum of 4 times.

31935 DIKESEJ 05:30pm-06:50pm TTh C-102 1.50

DANC V15 Ballet 1.50 Units

Field trips may be required. Transfer credit: CSU;UC. May be taken for a maximum of 4 times.

31938 DIKES EJ 04:00pm-05:20pm TTh C-102 1.50

DANC V29 Jazz Dance 1.50 Units

Field trips may be required. Transfer credit: CSU;UC. May be taken for a maximum of 4 times.

31942 CHIMA S 09:00am-10:20am TTh C-102 1.50

34510 CHIMAS 05:30pm-06:50pm MW C-102 1.50

DANC V30 Dance Performance 3.00 Units

Field trips may be required. Transfer credit: CSU;UC. May be taken for a maximum of 4 times.

31945 MARZEC-CONTRERAS 07:00pm-08:50pm MW C-102 3.00

PLUS 3.00 HRS/WK ARR C-102

DANC V50 Choreography 1.00 Unit

Field trips may be required. Transfer credit: CSU;UC. May be taken for a maximum of 4 times.

31948 BUTTER C 08:30pm-09:20pm TTh C-102 1.00

DANC V90 Dir. Studies in Dance 2.00 Units

PREQ: varies with topic. Field trips may be required. Transfer credit: CSU; for UC, determined after admission. May be taken for a maximum of 4 times not to exceed 6 units.

35978 BUTTER C 6.00 HRS/WK ARR C-102 2.00

Drafting

Faculty Contact: Ralph Fernandez (805) 654-6398

DRFT V02A Blueprint Read: Mfg 3.00 Units

Same as MS V02 and WEL V02. Transfer credit: CSU; credit limitations - see counselor.

32637 STAFF 06:00pm-08:50pm Th APP-8 3.00

DRFT V02B Blueprint Read: Arch/Const 3.00 Units

Transfer credit: CSU; credit limitations - see counselor. Same as ARCH V11 and CT V20. Field trips may be required.

32641 STUARTS 05:30pm-06:50pm TTh AA-7 3.00

DRFT V03 Drafting Fundamentals 3.00 Units

Fees will be required. Transfer credit: CSU. \$10 materials fee required at registration.

32576 FERNANDEZ RJ 08:00am-10:20am MW SCI-100 3.00

32582 RABE P 01:00pm-03:20pm TTh SCI-100 3.00

32584 TERADAC 07:00pm-09:20pm TTh SCI-100 3.00

DRFT V04 Measurements/Computations 3.00 Units

Field trips may be required. Same as MS V04 and MT V04.

30502 LEWIS GR 04:00pm-05:20pm TTh S-36 3.00

DRFT V05A Intro to Autocad 2.00 Units

PREQ: DRFT V03 or 1 year of drafting experience. Fees will be required. Field trips may be required. Transfer credit: CSU;UC; credit limitations - see counselor. Same as ARCH V23. DRFT V05A/ARCH V23 may be taken in any combination for a maximum of 2 times. \$15 materials fee required at registration.

32588 FERNANDEZ RJ 10:30am-12:20pm MW SCI-106 2.00

32594 LEDUCT 06:00pm-09:50pm W SCI-106 2.00

32589 RABE P 06:00pm-09:50pm T SCI-106 2.00

DRFT V05B Adv. Operation: Autocad 2.00 Units

PREQ: ARCH V23 or DRFT V05A. Fees will be required. Field trips may be required. Transfer credit: CSU. May be taken for a maximum of 2 times. \$15 materials fee required at registration.

32602 LEDUCT 06:00pm-09:50pm Th SCI-106 2.00

DRFT V14A Tech Illustration I 3.00 Units

PREQ: DRFT V03 or 1 year of drafting experience. Fees will be required. Transfer credit: CSU. \$10 materials fee required at registration.

32614 TERADAC 07:00pm-09:50pm MW SCI-100 3.00

DRFT V18 Drafting Projects 3.00 Units

PREQ: ARCH V23 or DRFT V05A. Fees will be required. Field trips may be required. May be taken for a maximum of 3 times. \$10 materials fee required at registration.

32617 RABE P 01:00pm-03:50pm T SCI-100 3.00
PLUS 3.00 HRS/WK ARR TBA

NOTE: CRN 32617 STUDENTS MUST CONTACT SCOT RABE, (805) 654-6400 EXT. 2277 FOR COURSE APPROVAL.

DRFT V41 Intro to Design Graphics 3.00 Units

Field trips may be required. Transfer credit: CSU.

36977 FERNANDEZ RJ 08:00am-10:20am MW SCI-100 3.00

36958 RABE P 01:00pm-03:20pm TTh SCI-100 3.00

36978 TERADAC 07:00pm-09:20pm TTh SCI-100 3.00

DRFT V42 Solid Modeling Design 3.00 Units

Recommended Prep: ARCH V23 or DRFT V05A; and DRFT V41.

Field trips may be required. Transfer credit: CSU.

36956 RABE P 01:00pm-03:20pm TTh SCI-100 3.00

36979 TERADAC 07:00pm-09:20pm MW SCI-100 3.00

DRFT V43 3D Assembly Modeling 3.00 Units

Recommended Prep: DRFT V42. Fees will be required. Field trips may be required. Transfer credit: CSU. \$10 materials fee required at registration.

36957 RABE P 01:00pm-03:20pm TTh SCI-100 3.00

NOTE: CRN 36957 CLASS USES SOLIDWORKS 2004 SOFTWARE.

36981 TERADAC 07:00pm-09:20pm MW SCI-100 3.00

NOTE: CRN 36981 CLASS USES SOLIDWORKS 2004 SOFTWARE.

DRFT V44 Rapid Design Prototyping 3.00 Units

Recommended Prep: DRFT V42 or DRFT V43. Fees will be required. Field trips may be required. Transfer credit: CSU. \$25 materials fee required at registration.

38269 RABEP 06:00pm-09:50pm M SCI-106 3.00

PLUS 1.00 HRS/WK ARR SCI-106

Economics

Faculty Contact: Ara Khanjian (805) 654-6400 ext. 1213

ECON V01A Principls Macro-Economics 3.00 Units

CAN ECON 2. Transfer credit: CSU;UC.

30029 NASRI FF 08:30am-09:20am MWF X-2 3.00

34327 KHANJIAN A 09:30am-10:20am MWF X-2 3.00

30040 KHANJIAN A 10:30am-11:20am MWF X-3 3.00

30044 NASRI FF 04:00pm-06:50pm W X-2 3.00

34328 CHELINE RJ 10:30am-11:50am TTh X-2 3.00

30046 BOHANPK 07:00pm-09:50pm T X-2 3.00

ECON V01B Principls Micro-Economics 3.00 Units

Recommended Prep: ECON V01A. CAN ECON 4. Transfer credit: CSU;UC.

30050 KHANJIAN A 11:30am-12:20pm MWF X-2 3.00

30048 KHANJIAN A 01:30pm-02:20pm MWF X-2 3.00

30176 BOHANPK 07:00pm-09:50pm W AA-6 3.00

Education**EDU V01 Introduction to Teaching 3.00 Units**

Recommended Prep: ENGL V01A or assessments in English and reading. Transfer credit: CSU;UC. Field trips will be required.

39741 DEARING LH 09:00am-10:20am TTh TR-7 3.00

30198 DEARING LH 03:00pm-04:20pm TTh J-1 3.00

Educational Assistance Center

EAC, ACT and LS classes are designed for students with disabilities

EAC V01 College & Life Strategies 3.00 Units

Transfer credit: CSU.

39433 WENDT PA 10:30am-11:50am TTh U-1 3.00

EAC V05A Intro Visually Impaired 1.00 Unit

Field trips will be required.

30280 KONCZALDE 06:00pm-08:50pm T ICPD 1.00
PLUS .20 HRS/WK ARR TBA

NOTE: CRN 30280 IS A 5 WEEK CLASS FROM 01/17/05 TO 02/15/05

30953 KONCZALDE 08:00am-Noon S ICPD 1.00
AND 01:00pm-05:00pm S ICPD

NOTE: CRN 30953 IS A 2 WEEK CLASS FROM 02/26/05 TO 03/05/05

30958 KONCZALDE 06:00pm-08:50pm T ICPD 1.00
PLUS .20 HRS/WK ARR TBA

NOTE: CRN 30958 IS A 5 WEEK CLASS FROM 04/05/05 TO 05/03/05

EAC V05B Resources Visual Impaired 1.00 Unit

Field trips will be required.

30966 KONCZALDE 06:00pm-08:50pm T ICPD 1.00
PLUS .20 HRS/WK ARR TBA

NOTE: CRN 30966 IS A 5 WEEK CLASS FROM 01/18/05 TO 02/15/05

30954 KONCZALDE 08:00am-Noon S ICPD 1.00
AND 01:00pm-05:00pm S ICPD

NOTE: CRN 30954 IS A 2 WEEK CLASS FROM 02/26/05 TO 03/05/05

30964 KONCZALDE 06:00pm-08:50pm T ICPD 1.00
PLUS .20 HRS/WK ARR TBA

NOTE: CRN 30964 IS A 5 WEEK CLASS FROM 04/05/05 TO 05/03/05

EAC V21 Weight Train/Cond: Adapt 1.50 Units

Transfer credit: CSU;UC; credit limitations - see counselor. May be taken for a maximum of 4 times.

33955 FREDRICKSON N 01:30pm-02:50pm TTh FITC 1.50

EAC V26 Indiv&Team Sports: Adapt 1.50 Units

Transfer credit: CSU;UC; credit limitations - see counselor. May be taken for a maximum of 4 times.

36973 MIRCETIC N 10:30am-11:50am MW SGYM 1.50

EAC V28 Multicultural Dance: Adapt 1.50 Units

May be taken for a maximum of 4 times. Transfer credit: CSU; UC; credit limitations - see counselor.

30921 CONN EV 10:30am-11:50am TTh C-102 1.50

31057 CONN EV 10:30am-11:50am MW C-102 1.50

EAC V32 Job-Seeking Strategies 1.50 Units

Field trips may be required. Transfer credit: CSU; credit limitations - see counselor. Offered on a credit/no credit basis only.

33963 COURTO LM 03:30pm-04:50pm W J-5 1.50

PLUS 2.50 HRS/WK ARR J-5

NOTE: CRN 33963 IS A 10 WEEK CLASS FROM 02/14/05 TO 04/29/05

Assistive Computer Technology**ACT V02 Adaptive Keyboarding 1.50 Units**

Offered on a credit/no credit basis only. Not applicable for degree credit. May be taken for a maximum of 2 times.

33976 TURNER SC 10:30am-11:50am TTh LRC-LC G 1.50

ACT V03A Computer Access I 2.00 Units

Offered on a credit/no credit basis only. Not applicable for degree credit. May be taken for a maximum of 2 times.

35108 TURNER SC 10:30am-12:20pm MW LRC-LC G 2.00

ACT V03B Computer Access II 2.00 Units

Offered on a credit/no credit basis only. Not applicable for degree credit. May be taken for a maximum of 2 times.

33974 TURNER SC 10:30am-12:20pm MW LRC-LC G 2.00

ACT V05 Internet ACT 1.50 Units

Not applicable for degree credit. Offered on a credit/no credit basis only. May be taken for a maximum of 2 times.

33971 TURNER SC 02:00pm-03:20pm MW LRC-LC G 1.50

ACT V10 ACT Writing Skills 1.50 Units

Offered on a credit/no credit basis only. Not applicable for degree credit. May be taken 2 times.

39431 TURNER SC 09:00am-10:20am TTh LRC-LC G 1.50

ACT V12 ACT Spelling Skills 1.50 Units

Field trips may be required. May be taken for a maximum of 2 times. Not applicable for degree credit. Offered on a credit/no credit basis only.

30913 TURNER SC 01:00pm-02:20pm TTh LRC-LC G 1.50

Learning Skills**LS V01L Assessment/Learn Skl Lab .50 Unit**

Offered on a credit/no credit basis only. Not applicable for degree credit. May be taken for a maximum of 4 times.

30917 DALTON TW 5.40 HRS/WK ARR TBA .50

30918 DALTON TW 5.40 HRS/WK ARR TBA .50

NOTE: CRN 30918 IS A 5 WEEK CLASS FROM 03/07/05 TO 04/15/05

33936 COLE C 01:00pm-02:50pm Th J-5 .50

COLE C 3.40 HRS/WK ARR J-5

NOTE: CRN 33936 IS A 5 WEEK CLASS FROM 01/24/05 TO 02/25/05

33928 ROVAL LA 01:30pm-03:20pm W J-6 .50

PLUS 3.40 HRS/WK ARR J-6

NOTE: CRN 33928 IS A 5 WEEK CLASS FROM 03/28/05 TO 04/29/05

33938 DALTON TW 5.40 HRS/WK ARR TBA .50

NOTE: CRN 33938 IS A 5 WEEK CLASS FROM 01/10/05 TO 02/11/05

33950 BARSCH JR 5.40 HRS/WK ARR J-6 .50

NOTE: CRN 33950 IS A 5 WEEK CLASS FROM 04/04/05 TO 05/06/05

33944 DALTON TW 5.40 HRS/WK ARR TBA .50

NOTE: CRN 33944 IS A 5 WEEK CLASS FROM 04/04/05 TO 05/06/05

33941 DALTON TW 5.40 HRS/WK ARR TBA .50

NOTE: CRN 33941 IS A 5 WEEK CLASS FROM 02/28/05 TO 04/08/05

39442 COLE C 01:00pm-02:50pm Th J-5 .50

PLUS 3.40 HRS/WK ARR J-5

NOTE: CRN 39442 IS A 5 WEEK CLASS FROM 03/28/05 TO 04/29/05

33943 DALTON TW 5.40 HRS/WK ARR TBA .50

NOTE: CRN 33943 IS A 5 WEEK CLASS FROM 03/14/05 TO 04/22/05

LS V02 Improve Learn Potential 3.00 Units

Recommended Prep: sixth grade reading level. Not applicable for degree credit. May be taken for a maximum of 4 times.

33733 FALXA L 10:30am-11:50am TTh J-6 3.00

LS V04 Develop Phonetic Skills 3.00 Units

Not applicable for degree credit. Offered on a credit/no credit basis only. May be taken for a maximum of 4 times.

39445 BRAAM E 11:30am-12:20pm MWF J-6 3.00

LS V07 LS: Fundamentals of Math 3.00 Units

Not applicable for degree credit. May be taken for a maximum of 4 times.

33913 DALTON TW 10:30am-11:20am MWF J-6 3.00

33912 COLE C 09:00am-10:20am TTh J-3 3.00

33911 COLE C 01:00pm-03:50pm T U-1 3.00

33914 BARSCH JR 06:00pm-08:50pm Th J-6 3.00

LS V08 Spelling Improvement 3.00 Units

Not applicable for degree credit. May be taken for a maximum of 4 times.

33735 FALXA L 01:00pm-02:20pm TTh J-6 3.00

LS V10 Vocabulary Building 3.00 Units

Not applicable for degree credit. May be taken for a maximum of 4 times.

39449 DALTON TW 12:30pm-01:20pm MWF J-6 3.00

LS V14 Memory Power 3.00 Units

Not applicable for degree credit.

33915 DALTON TW 09:30am-10:20am MWF J-6 3.00

LS V24 Redevelop Brain Potential 3.00 Units

Offered on a credit/no credit basis only. Not applicable for degree credit. May be taken for a maximum of 4 times.

33917 TURNER SC 09:00am-10:20am MW J-5 3.00

LS V25 Imprv. Grammar/Writ. Skls 3.00 Units

Not applicable for degree credit. May be taken for a maximum of 4 times.

33740 FALXA L 09:00am-10:20am TTh J-6 3.00

33920 BRAAME 06:00pm-08:50pm W J-6 3.00

Emergency Medical Technology**EMT V01 Emergency Medical Tech 7.00 Units**

PREQ: current CPR certification for health care provider or professional rescuer; proof of freedom from and immunity to communicable diseases; physical examination demonstrating general good health; age 18 by midterm; no visible tatoos or body piercings except single studs in ear lobes; and no acrylic or long nails in clinical settings. Recommended Prep: the state of California Emergency Services Authority through the Ventura County Emergency Medical Services Agency may deny certification to those with criminal records. Fees will be required. Field trips will be required. Formerly EMT V01 & EMT V01L. NOTE: CPR certification from American Heart Association (Health Care Provider) or American Red Cross (CPR for the Professional Rescuer). Any other course must be approved by the EMS Agency (677-5270). Original Card must be brought to the first night of class. Must show proof of age on the first night of class. Student must be present at the first class meeting. Fees of \$9.00 will be collected at time of registration. Additional costs of up to \$200 in medical exam costs will be incurred. National Registry fee of \$44 will be paid to the EMS Agency if the student is to be certified in Ventura County.

32184 KOSOWITZ R 06:00pm-09:20pm MW O-111 7.00

KOSOWITZ R .50 HRS/WK ARR TBA

32193 BATEMANK 06:00pm-09:20pm TTh O-111 7.00

BATEMANK .50 HRS/WK ARR TBA

Engineering

Faculty Contact: Michelle Millea (805) 654-6400 ext. 1240

ENGR V01 Intro to Engineering 1.00 Unit

Field trips may be required. Transfer credit: CSU; UC.

33177 MILLEA MT 03:30pm-05:20pm T SCI-119 1.00

NOTE: CRN 33177 IS AN 8 WEEK CLASS FROM 01/24/05 TO 03/15/05

ENGR V02 Engineering Graphics 2.00 Units

PREQ: MATH V05 or the fourth year of high school mathematics (advanced mathematics) with grade of C or better. Recommended Prep: MATH V20. CAN ENGR 2. Transfer credit: CSU; UC.

33169 MILLEA MT 09:00am-10:20am TTh SCI-100 2.00

PLUS 1.00 HRS/WK ARR TBA

ENGR V03 Descriptive Geometry 2.00 Units

PREQ: MATH V05 or the fourth year of high school mathematics (advanced mathematics) with grade of C or better. Recommended Prep: MATH V20. Transfer credit: CSU; UC.

37781 MILLEA MT 03:30pm-04:50pm MW SCI-100 2.00

PLUS 1.00 HRS/WK ARR TBA

ENGR V12 Engineering Statics 3.00 Units

PREQ: MATH V21B or concurrent enrollment; and PHYS V04-V04L. Field trips may be required. CAN ENGR 8. Transfer credit: CSU; UC.

33171 MILLEA MT 01:30pm-02:50pm MW AA-7 3.00

ENGR V16 Elec Circuits & Devices 3.00 Units

PREQ: MATH V21B and PHYS V05-V05L. Field trips may be required. Transfer credit: CSU;UC. CAN ENGR 12 or CAN ENGR 6 (with ENGR V16L).

33207 BERTOLINO TR 09:30am-10:20am MWF AA-8 3.00

ENGR V16L Elec Circuits & Devices Lab 1.00 Unit

PREQ: ENGR V16 or concurrent enrollment. Field trips may be required. Transfer credit: CSU;UC. CAN ENGR 6 (with ENGR V16).

33209 BERTOLINO TR 01:30pm-04:20pm T SCI-118 1.00

Basic Engl as a 2nd Language

BESL N100A	Low-Beg LEP	.00 Units
36868 GARCIA-DOANEC	07:00pm-09:20pm MTWTh X-1	.00
<i>NOTE: CRN 36868 IS A 17 WEEK CLASS FROM 01/18/05 TO 05/18/05</i>		
<i>NOTE: CRN 36868 TO REGISTER FOR THIS CLASS CALL 654-6484.</i>		
36869 BRAVERMANA	06:30pm-08:50pm MW NHS	.00
<i>NOTE: CRN 36869 IS A 17 WEEK CLASS FROM 01/19/05 TO 05/18/05</i>		
<i>NOTE: CRN 36869 TO REGISTER FOR THIS CLASS CALL 525-7136.</i>		
37854 ZERMENOJL	06:00pm-08:20pm MTWTh FHS	.00
<i>NOTE: CRN 37854 IS A 17 WEEK CLASS FROM 01/18/05 TO 05/18/05</i>		
<i>NOTE: CRN 37854 TO REGISTER FOR THIS CLASS CALL 525-7136</i>		

BESL N100B	High-Beg LEP	.00 Units
Recommended Prep: BESL N100A.		
38364 DEARANA E	07:00pm-09:20pm MTWTh TBA	.00
<i>NOTE: CRN 38364 IS A 17 WEEK CLASS FROM 01/18/05 TO 05/18/05</i>		
<i>NOTE: CRN 38364 TO REGISTER FOR THIS CLASS CALL 654-6484.</i>		
36870 BURCIAGAA	06:00pm-08:20pm MTWTh FHS	.00
<i>NOTE: CRN 36870 IS A 17 WEEK CLASS FROM 01/18/05 TO 05/18/05</i>		
<i>NOTE: CRN 36870 TO REGISTER FOR THIS CLASS CALL 525-7136.</i>		

BESL N100C	Low-Inter LEP	.00 Units
Recommended Prep: BESL N100B.		
30196 MARTINEZRR	06:00pm-08:50pm MTWTh FHS	.00
<i>NOTE: CRN 30196 IS A 17 WEEK CLASS FROM 01/18/05 TO 05/18/05</i>		
<i>NOTE: CRN 30196 TO REGISTER FOR THIS CLASS CALL 525-7136.</i>		
30358 NAGELETM	07:00pm-09:20pm MTWTh DP-3	.00
<i>NOTE: CRN 30358 IS A 17 WEEK CLASS FROM 01/18/05 TO 05/18/05</i>		
<i>NOTE: CRN 30358 TO REGISTER FOR THIS CLASS CALL 654-6484.</i>		
39468 BRAVERMANA	06:30pm-08:50pm TTh NHS	.00
<i>NOTE: CRN 39468 IS A 17 WEEK CLASS FROM 01/18/05 TO 05/18/05</i>		
<i>NOTE: CRN 39468 TO REGISTER FOR THIS CLASS CALL 525-7136.</i>		

Engl as a Second Language

ESL V01 Low-Beg. Commun. Skills 1.50-6.00 Units
Field trips may be required. Offered on a credit/no credit basis only. Not applicable for degree credit. May be taken for a maximum of 4 times not to exceed 12 units.

38420 WAGNERJW	08:00am-08:50am MTWThF EC-20	3.00
<i>NOTE: CRN 38420 TO REGISTER FOR THIS CLASS CALL 525-7136.</i>		
38425 MENDOZAE	06:30pm-08:50pm MTWTh EC-19	6.00
<i>NOTE: CRN 38425 IS A 17 WEEK CLASS FROM 01/18/05 TO 05/18/05</i>		
<i>NOTE: CRN 38425 TO REGISTER FOR THIS CLASS CALL 525-7136.</i>		
38426 MENDOZAE	06:30pm-08:50pm MTWTh EC-19	3.00
<i>NOTE: CRN 38426 IS A 9 WEEK CLASS FROM 03/10/05 TO 05/12/05</i>		
<i>NOTE: CRN 38426 TO REGISTER FOR THIS CLASS CALL 525-7136.</i>		
38422 WAGNERJW	08:00am-08:50am MTWThF EC-23	1.50
<i>NOTE: CRN 38422 IS A 9 WEEK CLASS FROM 03/10/05 TO 05/12/05</i>		
<i>NOTE: CRN 38422 TO REGISTER FOR THIS CLASS CALL 525-7136.</i>		

ESL V02 Hi-Beg Commun. Skills 1.50-6.00 Units
Recommended Prep: ESL V01 or equivalent. Field trips may be required. Offered on a credit/no credit basis only. Not applicable for degree credit. May be taken for a maximum of 4 times not to exceed 12 units.

38427 WAGNERJW	09:00am-09:50am MTWThF EC-20	3.00
<i>NOTE: CRN 38427 TO REGISTER FOR THIS CLASS CALL 525-7136.</i>		
38428 SOLAREZCC	06:30pm-08:50pm MTWTh EC-23	6.00
<i>NOTE: CRN 38428 IS A 17 WEEK CLASS FROM 01/18/05 TO 05/18/05</i>		
<i>NOTE: CRN 38428 TO REGISTER FOR THIS CLASS CALL 525-7136.</i>		
38432 SOLAREZCC	06:30pm-08:50pm MTWTh EC-23	3.00
<i>NOTE: CRN 38432 IS A 9 WEEK CLASS FROM 03/10/05 TO 05/12/05</i>		
<i>NOTE: CRN 38432 TO REGISTER FOR THIS CLASS CALL 525-7136.</i>		
38429 WAGNERJW	09:00am-09:50am MTWThF EC-20	1.50
<i>NOTE: CRN 38429 IS A 9 WEEK CLASS FROM 03/10/05 TO 05/12/05</i>		
<i>NOTE: CRN 38429 TO REGISTER FOR THIS CLASS CALL 525-7136.</i>		

ESL V03 Low-Inter.Comm.Skills 1.50-3.00 Units
Recommended Prep: ESL V02 or equivalent. Field trips may be required. Offered on a credit/no credit basis only. Not applicable for degree credit. May be taken for a maximum of 4 times not to exceed 12 units.

39685 ZELMAN NE	08:30am-09:20am MTWThF APP-8	3.00
<i>NOTE: CRN 39685 TO REGISTER FOR THIS CLASS CALL 654-6484.</i>		
39686 ZELMAN NE	08:30am-09:20am MTWThF APP-8	1.50
<i>NOTE: CRN 39686 IS A 9 WEEK CLASS FROM 03/10/05 TO 05/12/05</i>		
<i>NOTE: CRN 39686 TO REGISTER FOR THIS CLASS CALL 654-6484.</i>		
38435 MILLSKP	10:00am-10:50am MTWThF EC-22	3.00
<i>NOTE: CRN 38435 TO REGISTER FOR THIS CLASS CALL 525-7136.</i>		
38438 HARRISONKS	10:00am-10:50am MTWThF EC-23	3.00
<i>NOTE: CRN 38438 TO REGISTER FOR THIS CLASS CALL 525-7136.</i>		
38436 MILLSKP	10:00am-10:50am MTWThF EC-22	1.50
<i>NOTE: CRN 38436 IS A 9 WEEK CLASS FROM 03/10/05 TO 05/12/05</i>		
<i>NOTE: CRN 38436 TO REGISTER FOR THIS CLASS CALL 525-7136.</i>		
38440 HARRISONKS	10:00am-10:50am MTWThF EC-23	1.50
<i>NOTE: CRN 38440 IS A 9 WEEK CLASS FROM 03/10/05 TO 05/12/05</i>		
<i>NOTE: CRN 38440 TO REGISTER FOR THIS CLASS CALL 525-7136.</i>		

ESL V04 High-Int. Comm.Skills 1.50-6.00 Units
Recommended Prep: ESL V03 or equivalent. Field trips may be required. Offered on a credit/no credit basis only. Not applicable for degree credit. May be taken for a maximum of 4 times not to exceed 12 units.

39688 ZELMAN NE	09:30am-10:20am MTWThF APP-8	3.00
<i>NOTE: CRN 39688 TO REGISTER FOR THIS CLASS CALL 654-6484.</i>		
39689 ZELMAN NE	09:30am-10:20am MTWThF APP-8	1.50
<i>NOTE: CRN 39689 IS A 9 WEEK CLASS FROM 03/10/05 TO 05/12/05</i>		
<i>NOTE: CRN 39689 TO REGISTER FOR THIS CLASS CALL 654-6484.</i>		
38441 MILLSKP	11:00am-11:50am MTWThF EC-22	3.00
<i>NOTE: CRN 38441 TO REGISTER FOR THIS CLASS CALL 525-7136.</i>		
38444 HARRISONKS	11:00am-11:50am MTWThF EC-23	3.00
<i>NOTE: CRN 38444 TO REGISTER FOR THIS CLASS CALL 525-7136.</i>		
38445 BYRAMIMM	06:30pm-08:50pm MTWTh SPHS	6.00
<i>NOTE: CRN 38445 IS A 17 WEEK CLASS FROM 01/18/05 TO 05/18/05</i>		
<i>NOTE: CRN 38445 TO REGISTER FOR THIS CLASS CALL 525-7136.</i>		
38448 BYRAMIMM	06:30pm-08:50pm MTWTh SPHS	3.00
<i>NOTE: CRN 38448 IS A 9 WEEK CLASS FROM 03/10/05 TO 05/12/05</i>		
<i>NOTE: CRN 38448 TO REGISTER FOR THIS CLASS CALL 525-7136.</i>		
38442 MILLSKP	11:00am-11:50am MTWThF EC-22	1.50
<i>NOTE: CRN 38442 IS A 9 WEEK CLASS FROM 03/10/05 TO 05/12/05</i>		
<i>NOTE: CRN 38442 TO REGISTER FOR THIS CLASS CALL 525-7136.</i>		
38447 HARRISONKS	11:00am-11:50am MTWThF EC-23	1.50
<i>NOTE: CRN 38447 IS A 9 WEEK CLASS FROM 03/10/05 TO 05/12/05</i>		
<i>NOTE: CRN 38447 TO REGISTER FOR THIS CLASS CALL 525-7136.</i>		

ESL V05 Adv Comm Skil/Lmt Eng St 1.50-3.00 Units
Recommended Prep: ESL V04 or equivalent skills. Field trips may be required. Offered on a credit/no credit basis only. Not applicable for degree credit. May be taken for a maximum of 4 times not to exceed 12 units.

38452 MARQUEZ GJ	10:30am-11:20am MTWThF DP-3	3.00
<i>NOTE: CRN 38452 TO REGISTER FOR THIS CLASS CALL 654-6484.</i>		
38449 SCHROEDERPB	08:00am-08:50am MTWThF EC-22	3.00
<i>NOTE: CRN 38449 TO REGISTER FOR THIS CLASS CALL 525-7136.</i>		
38451 HARRISONKS	08:00am-08:50am MTWThF EC-23	3.00
<i>NOTE: CRN 38451 TO REGISTER FOR THIS CLASS CALL 525-7136.</i>		
38454 MARQUEZ GJ	10:30am-11:20am MTWThF DP-3	1.50
<i>NOTE: CRN 38454 IS A 9 WEEK CLASS FROM 03/14/05 TO 05/18/05</i>		
<i>NOTE: CRN 38454 TO REGISTER FOR THIS CLASS CALL 654-6484.</i>		
38450 SCHROEDERPB	08:00am-08:50am MTWThF EC-22	1.50
<i>NOTE: CRN 38450 IS A 9 WEEK CLASS FROM 03/10/05 TO 05/12/05</i>		
<i>NOTE: CRN 38450 TO REGISTER FOR THIS CLASS CALL 525-7136.</i>		
38453 HARRISONKS	08:00am-08:50am MTWThF EC-23	1.50
<i>NOTE: CRN 38453 IS A 9 WEEK CLASS FROM 03/10/05 TO 05/12/05</i>		
<i>NOTE: CRN 38453 TO REGISTER FOR THIS CLASS CALL 525-7136.</i>		

ESL V06 High-Advanced/Lmt Engl 1.50-6.00 Units

Recommended Prep: ESL V05 or equivalent skills. Field trips may be required. Offered on a credit/no credit basis only. Not applicable for degree credit. May be taken for a maximum of 4 times not to exceed 12 units.

30961 CASTANEDAPJ 06:30pm-08:50pm MTWTh SPHS 6.00

NOTE: CRN 30961 IS A 17 WEEK CLASS FROM 01/18/05 TO 05/18/05

NOTE: CRN 30961 TO REGISTER FOR THIS CLASS CALL 525-7136.

38458 MARQUEZ GJ 11:30am-12:20pm MTWThF DP-3 3.00

NOTE: CRN 38458 TO REGISTER FOR THIS CLASS CALL 654-6484.

38455 HARRISONKS 09:00am-09:50am MTWThF EC-23 3.00

NOTE: CRN 38455 TO REGISTER FOR THIS CLASS CALL 525-7136.

38456 SCHROEDERPB 09:00am-09:50am MTWThF EC-22 3.00

NOTE: CRN 38456 TO REGISTER FOR THIS CLASS CALL 525-7136.

39170 CASTANEDAPJ 06:30pm-08:50pm MW SPHS 3.00

NOTE: CRN 39170 IS A 17 WEEK CLASS FROM 01/18/05 TO 05/18/05

NOTE: CRN 39170 TO REGISTER FOR THIS CLASS CALL 525-7136.

38463 MARQUEZ GJ 11:30am-12:20pm MTWThF DP-3 1.50

NOTE: CRN 38463 IS A 9 WEEK CLASS FROM 03/10/05 TO 05/12/05

NOTE: CRN 38463 TO REGISTER FOR THIS CLASS CALL 654-6484.

38464 CASTANEDAPJ 06:30pm-08:50pm MTWTh SPHS 3.00

NOTE: CRN 38464 IS A 9 WEEK CLASS FROM 03/10/05 TO 05/12/05

NOTE: CRN 38464 TO REGISTER FOR THIS CLASS CALL 525-7136.

38457 SCHROEDERPB 09:00am-09:50am MTWThF EC-22 1.50

NOTE: CRN 38457 IS A 9 WEEK CLASS FROM 03/10/05 TO 05/12/05

NOTE: CRN 38457 TO REGISTER FOR THIS CLASS CALL 525-7136.

38462 HARRISONKS 09:00am-09:50am MTWThF EC-23 1.50

NOTE: CRN 38462 IS A 9 WEEK CLASS FROM 03/10/05 TO 05/12/05

NOTE: CRN 38462 TO REGISTER FOR THIS CLASS CALL 525-7136.

ESL V07 Reading Skills LEP 3.00 Units

PREQ: ESL V05 and ESL V06. Recommended Prep: concurrent enrollment in ESL V08. Field trips will be required. Offered on a credit/no credit basis only. Not applicable for degree credit. May be taken 4 times.

38465 MARQUEZ GJ 08:30am-10:20am MTWThF DP-3 3.00

NOTE: CRN 38465 IS A 9 WEEK CLASS FROM 01/10/05 TO 03/09/05

NOTE: CRN 38465 TO REGISTER FOR THIS CLASS CALL 654-6484.

38466 WAGNERJW 10:00am-11:50am MTWThF EC-20 3.00

NOTE: CRN 38466 IS A 9 WEEK CLASS FROM 01/10/05 TO 03/09/05

NOTE: CRN 38466 TO REGISTER FOR THIS CLASS CALL 525-7136.

ESL V08 Writing Skills LEP 3.00 Units

PREQ: ESL V05 and ESL V06. Recommended Prep: concurrent enrollment in ESL V07. Field trips will be required. Offered on a credit/no credit basis only. Not applicable for degree credit. May be taken for a maximum of 4 times.

38467 MARQUEZ GJ 08:30am-10:20am MTWThF DP-3 3.00

NOTE: CRN 38467 IS A 9 WEEK CLASS FROM 03/10/05 TO 05/12/05

NOTE: CRN 38467 TO REGISTER FOR THIS CLASS CALL 654-6484.

38468 WAGNERJW 10:00am-11:50am MTWThF EC-20 3.00

NOTE: CRN 38468 IS A 9 WEEK CLASS FROM 03/10/05 TO 05/12/05

NOTE: CRN 38468 TO REGISTER FOR THIS CLASS CALL 525-7136.

ESL V34 Begin Read Comprehension 3.50 Units

Recommended Prep: appropriate reading skills as measured by the college assessment process. ESL V34/READ V04 may be taken in any combination for a maximum of 2 times. Same as READ V04. Not applicable for degree credit.

38265 O'NEILL C 08:30am-09:20am MTW LRC-LC J 3.50

AND 08:30am-09:20am ThF J-2

NOTE: CRN 38265 MEETS EVERY OTHER FRIDAY BEGINNING 1-14-05.

38267 LOEG 12:30pm-02:35pm MW EC-23 3.50

NOTE: CRN 38267 MEETS AT EAST CAMPUS, SANTA PAULA

ESL V40 Vocab & Commun: Nonnative 3.00 Units

Not applicable for degree credit. May be taken for a maximum of 4 times.

39469 LOE G 10:30am-12:50pm TTh APP-8 3.00

English**ENGLISH COURSES
REQUIRING A PREREQUISITE****ENGL V01A, V01B, V02A, V03, V10, V15, V16
V21A, V21B, V22A, V22B, V23, V26, V30, V31**

See chart on next page for information about English courses. If you have not completed the prerequisites for these courses at Ventura, Oxnard or Moorpark College, your registration will be blocked. If you met the prerequisites at another institution, documentation (such as high school or college transcripts) must be reviewed prior to registration. Bring or send your transcripts to Guthrie Hall Assessment Center, 4667 Telegraph Road, Ventura, CA 93003.

ENGL V01A English Composition 5.00 Units

PREQ: ENGL V02A with grade of C or better or placement as measured by the college assessment process. Field trips may be required. CAN ENGL 2 or CAN ENGL SEQ A [with ENGL V01B]. Transfer credit: CSU; UC.

30547 BRYANT MD	07:30am-08:20am	MTWThF J-4	5.00
30874 PARKER A	07:30am-08:20am	MTWThF J-2	5.00
39418 STAFF	08:30am-09:20am	MTW X-5	5.00
AND	08:30am-09:20am	ThF LRC-LC B	
31239 SMITH M	08:30am-09:20am	MTW TR-1	5.00
AND	08:30am-09:20am	ThF LRC-LC C	
31247 MADSEN AS	09:30am-10:20am	MTW LRC-LC B	5.00
AND	09:30am-10:20am	ThF X-5	
31252 DICKSON-LEWKM	08:30am-09:20am	MTW LRC-LC C	5.00
AND	08:30am-09:20am	ThF TR-1	

39435 STAFF 08:30am-09:20am MTWThF TR-8 5.00
NOTE: CRN 39435 IS A DEMAND CLASS AND WILL OPEN FOR ENROLLMENT ONLY WHEN ALL OTHER SECTIONS OF ENGL V01A HAVE REACHED MAXIMUM ENROLLMENT.

39420 SMITH M	09:30am-10:20am	MTW TR-1	5.00
AND	09:30am-10:20am	ThF LRC-LC C	
38389 ARMSTRONGDO	09:30am-10:20am	MTW LRC-LC C	5.00
AND	09:30am-10:20am	ThF TR-1	

31287 STAFF 09:30am-10:20am MTWThF TR-8 5.00
NOTE: CRN 31287 IS A DEMAND CLASS AND WILL OPEN FOR ENROLLMENT ONLY WHEN ALL OTHER SECTIONS OF ENGL V01A HAVE REACHED MAXIMUM ENROLLMENT.

31262 POPIEL JE	10:30am-11:20am	MTW X-5	5.00
AND	10:30am-11:20am	ThF LRC-LC B	
31278 MADSEN AS	10:30am-11:20am	MTW LRC-LC B	5.00
AND	10:30am-11:20am	ThF X-5	

31270 WYMER GE	10:30am-11:20am	MTWThF J-3	5.00
31295 WYMER GE	11:30am-12:20pm	MTWThF J-3	5.00
34824 ARMSTRONGDO	11:30am-12:20pm	MTW LRC-LC C	5.00
AND	11:30am-12:20pm	ThF J-4	

38410 POLLACK DU	11:30am-12:20pm	MTW LRC-LC D	5.00
AND	11:30am-12:20pm	ThF J-2	
31311 WYMER GE	12:30pm-01:20pm	MTWThF J-3	5.00
39421 POLLACK DU	12:30pm-01:20pm	MTW LRC-LC D	5.00
AND	12:30pm-01:20pm	ThF J-2	

31334 ARMSTRONGDO	12:30pm-01:20pm	MTW LRC-LC C	5.00
AND	12:30pm-01:20pm	ThF J-1	

30603 STAFF 01:30pm-03:50pm TTh J-2 5.00
NOTE: CRN 30603 IS A DEMAND CLASS AND WILL OPEN FOR ENROLLMENT ONLY WHEN ALL OTHER SECTIONS OF ENGL V01A HAVE REACHED MAXIMUM ENROLLMENT.

31431 HITT J	01:30pm-03:50pm	M LRC-LC B	5.00
AND	01:30pm-03:50pm	W J-1	
34198 DIXON MJ	01:30pm-03:50pm	M J-1	5.00
AND	01:30pm-03:50pm	W LRC-LC B	

30363 ALLEY G	04:30pm-06:50pm	MW J-2	5.00
31370 KIM HH	01:30pm-03:50pm	T J-3	5.00
AND	01:30pm-03:50pm	Th LRC-LC B	
31358 MILLEA JT	01:30pm-03:50pm	T LRC-LC B	5.00
AND	01:30pm-03:50pm	Th J-3	

CONTINUED

Sequence of English and Reading Classes 2004-2005

Reading/Study Skills

English

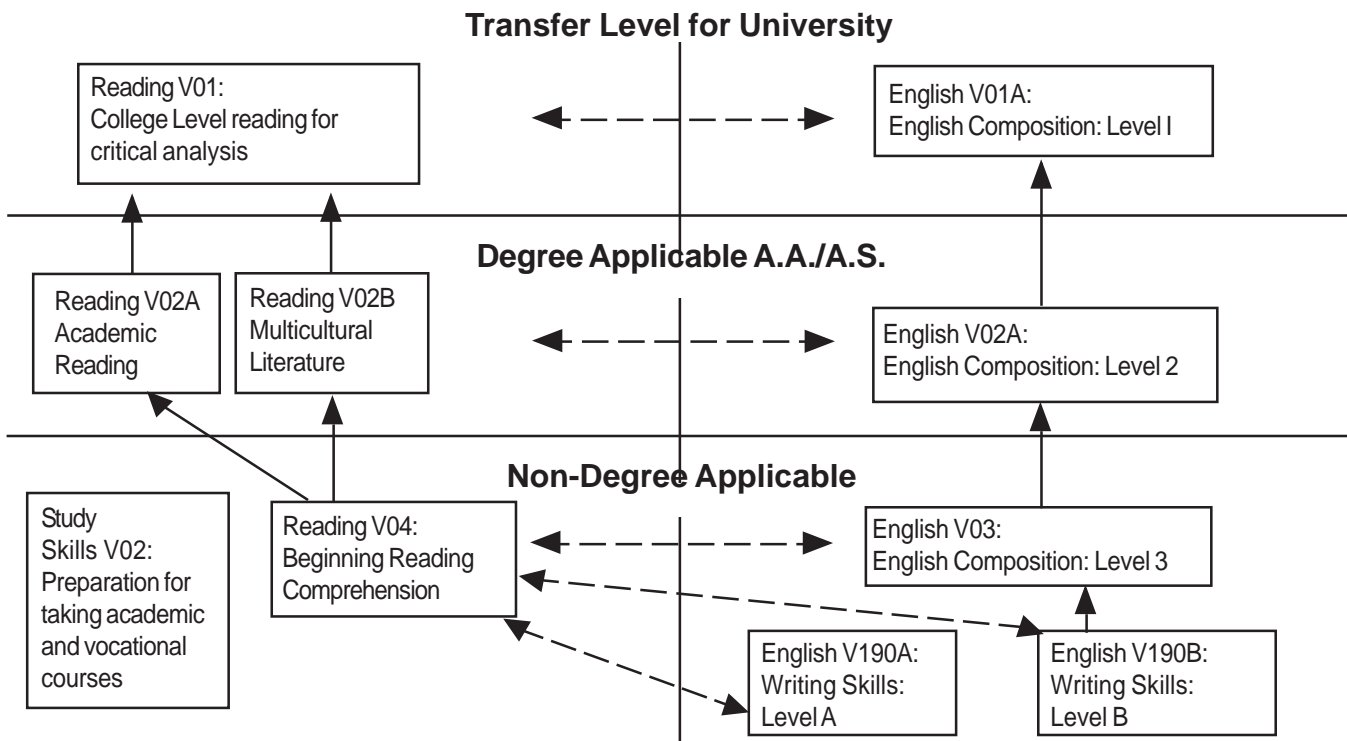

Self-Placement for Reading and Study Skills

The Language Arts Department strongly suggests that Students consider taking study skills and/or reading class to prepare for or to supplement writing instruction. Reading and study skills courses also help students succeed in other courses. Students who assessed for English composition would also have been given information about the appropriate reading course.

- READ V01** prior to or in conjunction with ENGL V01A.
- READ V02A** prior to or in conjunction with ENGL V02A.
- READ V02B** prior to ENGL V01B.
- READ V04** prior to or in conjunction with ENGL V03 or ENGL V190A or ENGL V19.
- READ V01** college-level Reading for Critical Analysis. Improve reading comprehension, speed and ability to do critical analysis using college-level texts.
- READ V02A** Academic Reading. Improve reading comprehension and vocabulary across the disciplines.
- READ V02B** Multicultural Literature. Improve reading, understanding and writing about the genres of poetry, short fiction, and drama.
- READ V04** Beginning Reading Comprehension. Improve reading comprehension at the paragraph level, develop vocabulary. Designed to help non-native English speakers acquire English skills.

English Placement Guide

Enrollment in many English courses requires meeting prerequisites. Prerequisites (proof of readiness) can be satisfied in one of the following ways. **1)** Placement as measured by the Ventura College assessment process, call (805) 654-6402. **2)** Satisfactory completion of the required prerequisites course at Moorpark, Oxnard and Ventura College. **3)** Satisfactory completion of the prerequisite course at another college. Transcripts required. For information about prerequisites, see the Schedule of Classes and/or Catalog and/or call the Counseling Department, (805) 654-6448.

Advanced English Courses Prerequisite: ENGL V01A

- ENGL V10** Creative Writing
- ENGL V15** Introduction to Poetry
- ENGL V16** Introduction to Fiction
- ENGL V21A/V21B** Survey of English Literature I/II
- ENGL V22A** Survey of American Literature: Colonial Period to 1865
- ENGL V22B** Survey of American Literature: 1865 to Present
- ENGL V23** Introduction to Dramatic Literature
- ENGL V26** Introduction to Shakespeare
- ENGL V30/V31** Survey of World Literature I/II
- ENGL V60A-Z** Topics in English
- ENGL V88 & V89** English Workshops

Advanced English Courses Recommended Preparation: ENGL V01A

- ENGL V07A/V07B** Aesthetics of Film I/II
- ENGL V11A/V11B** Intermediate Creative Writing I/II
- ENGL V32A/V32B** Survey of Women in Literature I/II
- ENGL V33** Introduction to African American Literature
- ENGL V34** Introduction to Chicano Literature
- ENGL V90** Directed Studies in English

ENGL V01A English Composition continued

31351 PEINADO KD Noon-01:20pm W TR-1 5.00
PLUS 3.50 HRS/WK ARR TBA

NOTE: CRN 31351 IS A PARTIALLY-ONLINE ENGLISH CLASS. IT MEETS ONCE A WEEK FOR 80 MINUTES AS NOTED ABOVE, WITH THE BALANCE OF WORK DONE INDEPENDENTLY VIA INTERNET. STUDENTS ARE TO E-MAIL INSTRUCTOR BEFORE MONDAY, JAN. 10, 2005 AT KPEINADO@VCCCD.NET.

31440 KIM HH 04:30pm-06:50pm T J-3 5.00
AND 04:30pm-06:50pm Th LRC-LC B

31476 ROLENSLM 07:00pm-09:20pm MW J-3 5.00

39437 STAFF 07:00pm-09:20pm TTh TR-2 5.00

NOTE: CRN 39437 IS A DEMAND CLASS AND WILL OPEN FOR ENROLLMENT ONLY WHEN ALL OTHER SECTIONS OF ENGL V01A HAVE REACHED MAXIMUM ENROLLMENT.

31484 RAMIREZ MF 07:00pm-09:20pm T J-4 5.00

AND 07:00pm-09:20pm Th LRC-LC B

31448 PEINADO KD 05:15pm-06:35pm W J-3 5.00

PLUS 3.50 HRS/WK ARR TBA

NOTE: CRN 31448 IS A PARTIALLY-ONLINE ENGLISH CLASS. IT MEETS ONCE A WEEK FOR 80 MINUTES AS NOTED ABOVE, WITH THE BALANCE OF WORK DONE INDEPENDENTLY VIA INTERNET. STUDENTS ARE TO E-MAIL INSTRUCTOR BEFORE MONDAY, JAN. 10, 2005 AT KPEINADO@VCCCD.NET.

ENGL V01B Critcl Think&Composition 3.00 Units

PREQ: ENGL V01A with grade of C or better. Field trips may be required. CAN ENGL 4 or CAN ENGL SEQ A [with ENGL V01A].

Transfer credit: CSU;UC.

31992 CARSWELL S 07:30am-08:20am MWF J-1 3.00

31523 CARSWELL SM 08:30am-09:20am MWF J-1 3.00

31959 DICKSON-LEW KM 09:30am-10:20am MWF J-3 3.00

34760 SCOTT KJ 09:30am-10:20am MWF J-4 3.00

30368 STAFF 09:30am-10:20am MWF TR-2 3.00

31951 CRYER CL 10:30am-11:20am MWF TR-1 3.00

39422 MINNOCK KA 10:30am-11:20am MWF J-4 3.00

31953 MADSEN AS 11:30am-12:20pm MWF J-1 3.00

36677 WOLFE EA 11:30am-12:20pm MWF TR-2 3.00

31962 WOLFE EA 12:30pm-01:20pm MWF TR-2 3.00

31972 HITT J 12:30pm-01:20pm MWF TR-7 3.00

39436 STAFF 08:30am-09:20am MWF J-3 3.00

NOTE: CRN 39436 IS A DEMAND CLASS AND WILL OPEN FOR ENROLLMENT ONLY WHEN ALL OTHER SECTIONS OF ENGL V01B HAVE REACHED MAXIMUM ENROLLMENT.

39519 COSENTINO LG 04:00pm-06:50pm M X-5 3.00

31989 COSENTINO LG 04:00pm-06:50pm W X-5 3.00

31954 KIM HH 11:30am-12:20pm M TR-1 3.00

PLUS 2.00 HRS/WK ARR TBA

NOTE: CRN 31954 IS A PARTIALLY-ONLINE CLASS MEETING EVERY OTHER MONDAY FOR 50 MINUTES WITH THE BALANCE OF THE WORK DONE INDEPENDENTLY THROUGH THE INTERNET. STUDENTS ARE RESPONSIBLE FOR THEIR OWN ACCESS TO THE INTERNET AND COMPUTER RESOURCES. STUDENTS MUST HAVE BASIC COMPUTER SKILLS, INCLUDING WRITING IN MICROSOFT WORD, USING E-MAIL, AND SENDING ATTACHMENTS. A MANDATORY FIRST MEETING.

30369 STAFF 09:00am-10:20am TTh C-2 3.00

NOTE: CRN 30369 IS A DEMAND CLASS AND WILL OPEN FOR ENROLLMENT ONLY WHEN ALL OTHER SECTIONS OF ENGL V01B HAVE REACHED MAXIMUM ENROLLMENT.

34761 REYNOSO A 09:00am-10:20am TTh J-1 3.00

31956 DAVIS AC 10:30am-11:50am TTh C-2 3.00

31527 SCOTT KJ Noon-01:20pm TTh TR-1 3.00

36072 ARMSTRONG DO 01:30pm-02:50pm TTh J-1 3.00

39453 STAFF 01:30pm-02:50pm MW J-2 3.00

NOTE: CRN 39453 IS A DEMAND CLASS AND WILL OPEN FOR ENROLLMENT ONLY WHEN ALL OTHER SECTIONS OF ENGL V01B HAVE REACHED MAXIMUM ENROLLMENT.

30370 STAFF 07:00pm-09:50pm M J-2 3.00

NOTE: CRN 30370 IS A DEMAND CLASS AND WILL OPEN ONLY FOR ENROLLMENT WHEN ALL OTHER SECTIONS OF ENGL V01B HAVE REACHED MAXIMUM ENROLLMENT.

CONTINUED

31984 COSENTINO LG 07:00pm-09:50pm M X-5 3.00

36383 DIXONMJ 05:30pm-06:50pm MW J-1 3.00

39335 KRAUSEC 07:00pm-09:50pm T J-3 3.00

31975 RAMIREZ MF 05:30pm-06:50pm TTh J-1 3.00

31982 COSENTINO LG 07:00pm-09:50pm T X-5 3.00

36842 LUKOMSKIWA 06:00pm-08:50pm T FHS 3.00

NOTE: CRN 36842 MEETS AT FILLMORE HIGH SCHOOL.

31978 GOREY-VERMEESCH 06:30pm-09:20pm W NHS 3.00

NOTE: CRN 31978 MEETS AT NORDHOFF HIGH SCHOOL, OJAI.

31985 POLLACKDU 07:00pm-09:50pm W J-2 3.00

33293 PARKERA 07:00pm-09:50pm Th J-2 3.00

ENGL V02A Fundamentals: English Comp 5.00 Units

PREQ: ENGL V03 or placement as measured by the college assessment process. Recommended Prep: READ V02A.

32010 MINNOCK KA 08:30am-09:20am MTW LRC-LC B 5.00

AND 08:30am-09:20am ThF X-5

39434 STAFF 08:30am-09:20am MTWThF TR-8 5.00

NOTE: CRN 39434 IS A DEMAND CLASS AND WILL OPEN FOR ENROLLMENT ONLY WHEN ALL OTHER SECTIONS OF ENGL V02A HAVE REACHED MAXIMUM ENROLLMENT.

30599 STAFF 09:30am-10:20am MTWThF TR-8 5.00

NOTE: CRN 30599 IS A DEMAND CLASS AND WILL OPEN FOR ENROLLMENT ONLY WHEN ALL OTHER SECTIONS OF ENGL V02A HAVE REACHED MAXIMUM ENROLLMENT.

32004 BANKSTON CE 09:30am-10:20am MTW X-5 5.00

AND 09:30am-10:20am ThF LRC-LC B

32027 REYNOSO A 10:30am-11:20am MTWThF TR-8 5.00

32022 STAFF 11:30am-12:20pm MTW LRC-LC B 5.00

AND 11:30am-12:20pm ThF X-5

32047 STAFF 11:30am-12:20pm MTW X-5 5.00

AND 11:30am-12:20pm ThF LRC-LC B

39424 LUKOMSKI WA 12:30pm-02:50pm MW J-4 5.00

32038 GIOVINE CV 01:30pm-03:50pm MW TR-2 5.00

39438 STAFF 01:30pm-03:50pm TTh J-2 5.00

NOTE: CRN 39438 IS A DEMAND CLASS AND WILL OPEN FOR ENROLLMENT ONLY WHEN ALL OTHER SECTIONS OF ENGL V02A HAVE REACHED MAXIMUM ENROLLMENT.

36678 COSENTINO LG 04:30pm-06:50pm TTh X-5 5.00

32050 LYBARGER-MONSON 07:00pm-09:20pm M LRC-LC B 5.00

AND 07:00pm-09:20pm W J-1

30612 STAFF 07:00pm-09:20pm TTh TR-2 5.00

NOTE: CRN 30612 IS A DEMAND CLASS AND WILL OPEN FOR ENROLLMENT ONLY WHEN ALL OTHER SECTIONS OF ENGL V02A HAVE REACHED MAXIMUM ENROLLMENT.

ENGL V03 Basic English Composition 5.00 Units

PREQ: ENGL V190B or placement as measured by the college assessment process. Recommended Prep: ESL V33 or READ V03. Offered on a credit/no credit basis only. Not applicable for degree credit.

39439 STAFF 08:30am-09:20am MTWThF TR-8 5.00

NOTE: CRN 39439 IS A DEMAND CLASS AND WILL OPEN ONLY WHEN ALL OTHER SECTIONS OF ENGL V03 HAVE REACHED MAXIMUM ENROLLMENT.

30602 STAFF 09:30am-10:20am MTWThF TR-8 5.00

NOTE: CRN 30602 IS A DEMAND CLASS AND WILL OPEN ONLY WHEN ALL OTHER SECTIONS OF ENGL V03 HAVE REACHED MAXIMUM ENROLLMENT.

32054 SCOTT KJ 10:30am-11:20am MTW J-1 5.00

AND 10:30am-11:20am ThF LRC-LC C

35686 SMITH M 11:30am-12:20pm MTW J-4 5.00

AND 11:30am-12:20pm ThF LRC-LC C

38107 SMITH M 12:30pm-01:20pm MTW J-1 5.00

AND 12:30pm-01:20pm ThF LRC-LC C

38108 PEINADO KD 04:30pm-06:50pm T LRC-LC B 5.00

AND 04:30pm-06:50pm Th J-3

30604 STAFF 01:30pm-03:50pm TTh J-2 5.00

NOTE: CRN 30604 IS A DEMAND CLASS AND WILL OPEN ONLY WHEN ALL OTHER SECTIONS OF ENGL V03 HAVE REACHED MAXIMUM ENROLLMENT.

30613 STAFF 07:00pm-09:20pm TTh TR-2 5.00

NOTE: CRN 30613 IS A DEMAND CLASS AND WILL OPEN ONLY WHEN ALL OTHER SECTIONS OF ENGL V03 HAVE REACHED MAXIMUM ENROLLMENT.

ENGL V07A Aesthetics of Film I 3.00 Units

Recommended Prep: ENGL V01A. Field trips may be required.
Transfer credit: CSU;UC; credit limitations - see counselor.

30371 WALTZER SP 01:30pm-04:20pm W UV-1 3.00

ENGL V07B Aesthetics of Film II 3.00 Units

Recommended Prep: ENGL V01A. Field trips may be required.
Transfer credit: CSU;UC; credit limitations - see counselor.

30372 WALTZER SP 01:30pm-04:20pm W UV-1 3.00

ENGL V10 Creative Writing 3.00 Units

PREQ: ENGL V01A. Field trips may be required. CAN ENGL 6.
Transfer credit: CSU;UC.

32080 MILLEA JT 10:30am-11:50am TTh TR-1 3.00

32081 ROLENSLM 07:00pm-09:50pm Th J-4 3.00

ENGL V11A Inter.Creative Writing I 3.00 Units

Recommended Prep: ENGL V10. Field trips may be required. Transfer credit CSU;UC.

32087 MILLEA JT 10:30am-11:50am TTh TR-1 3.00

32090 ROLENSLM 07:00pm-09:50pm Th J-4 3.00

ENGL V11B Inter.Creative Writing II 3.00 Units

Recommended Prep: ENGL V11A. Fields trips may be required.
Transfer credit: CSU;UC.

32093 MILLEA JT 10:30am-11:50am TTh TR-1 3.00

32099 ROLENSLM 07:00pm-09:50pm Th J-4 3.00

ENGL V132B Women in Literature II 3.00 Units

Field trips may be required. Offered on a credit/no credit basis only.
Formerly ENGL V132A.

39452 MADSENAS 07:00pm-09:50pm M J-4 3.00

ENGL V15 Introduction to Poetry 3.00 Units

PREQ: ENGL V01A. Field trips may be required. CAN ENGL 20.
Transfer credit: CSU;UC.

30380 POLLACK DU 09:00am-10:20am TTh J-4 3.00

ENGL V190A Writing Skills: Level A 3.00 Units

Recommended Prep: ESL V34 or READ V04. Offered on a credit/no credit basis only. Not applicable for degree credit.

38110 CRYER CL 09:30am-10:20am MTW LRC-LC D 3.00

AND 09:30am-10:20am ThF J-2

38112 COSGROVE CP 10:30am-11:20am MTW LRC-LC C 3.00

AND 10:30am-11:20am ThF J-2

31172 STAFF 08:00am-09:50am TTh EC-19 3.00

AND 09:00am-09:50am F EC

NOTE: CRN 31172 MEETS AT EAST CAMPUS, SANTA PAULA.

30606 STAFF 01:30pm-03:50pm TTh J-2 3.00

NOTE: CRN 30606 IS A DEMAND CLASS AND WILL OPEN FOR ENROLLMENT ONLY WHEN ALL OTHER SECTIONS OF ENGL 190A HAVE REACHED MAXIMUM ENROLLMENT.

30595 WAGNER MS 06:30pm-08:50pm TTh EC-22 3.00

NOTE: CRN 30595 MEETS AT EAST CAMPUS, SANTA PAULA.

ENGL V190B Writing Skills: Level B 3.00 Units

Recommended Prep: ENGL V190A; and ESL V34 or READ V04.
Offered on a credit/no credit basis only. Not applicable for degree credit.

38111 CRYER CL 09:30am-10:20am MTW LRC-LC D 3.00

AND 09:30am-10:20am ThF J-2

38113 COSGROVE CP 10:30am-11:20am MTW LRC-LC C 3.00

AND 10:30am-11:20am ThF J-2

31173 STAFF 08:00am-09:50am TTh EC-19 3.00

AND 09:00am-09:50am F EC

NOTE: CRN 31173 MEETS AT THE EAST CAMPUS, SANTA PAULA.

30608 STAFF 01:30pm-03:50pm TTh J-2 3.00

NOTE: CRN 30608 IS A DEMAND CLASS AND WILL OPEN FOR ENROLLMENT ONLY WHEN ALL OTHER SECTIONS OF ENGL 190B HAVE REACHED MAXIMUM ENROLLMENT.

30596 WAGNERMS 06:30pm-08:50pm TTh EC-22 3.00

NOTE: CRN 30596 MEETS AT THE EAST CAMPUS, SANTA PAULA.

ENGL V21B Survey of English Lit II 3.00 Units

PREQ: ENGL V01A. Field trips may be required. CAN ENGL 10.
Transfer credit: CSU;UC.

32443 ARMSTRONG DO 08:30am-09:20am MWF J-4 3.00

ENGL V22B American Lit Since 1865 3.00 Units

PREQ: ENGL V01A. Field trips may be required. Transfer credit: CSU; UC. CAN ENGL 16.

30373 COSENTINOLG 07:00pm-09:50pm W X-5 3.00

ENGL V26 Intro to Shakespeare 3.00 Units

PREQ: ENGL V01A. Field trips may be required. Transfer credit: CSU;UC.

35446 WALTZER SP Noon-01:20pm TTh TR-7 3.00

ENGL V32B Survey/Women in Lit II 3.00 Units

Recommended Prep: ENGL V01A. Field trips may be required.
Transfer credit: CSU;UC. Formerly ENGL V32A.

39451 MADSENAS 07:00pm-09:50pm M J-4 3.00

ENGL V51 Editing I 3.00 Units

Field trips may be required. Transfer credit: CSU; credit limitations - see counselor. Same as JOUR V15A.

34814 WEINSTOCK C 09:00am-10:20am TTh TR-4 3.00

PLUS 2.00 HRS/WK ARR TBA

Ethics

See Interdisciplinary Studies, IDS V08-Ethics in Modern Society and see Philosophy, PHIL V02-Intro to Ethics

Fashion Design Merchandising

See Home Economics for clothing construction classes

FDM V17 Creating Fashion Image 3.00 Units

PREQ: ART V11A. Field trips may be required. Transfer credit CSU; credit limitations - see counselor. Same as ART V17.

30117 DRESS K 08:30am-10:50am MW P-115 3.00

French**FREN V01 Elementary French I 5.00 Units**

Field trips may be required. CAN FREN 2. Transfer credit: CSU;UC.

30403 SLATON AM 08:00am-10:20am TTh K-5 5.00

PLUS 1.00 HRS/WK ARR LRC-LC F

38366 SLATON AM 08:00am-10:20am T K-5 5.00

PLUS 3.50 HRS/WK ARR TBA

NOTE: CRN 38366 IS A HYBRID INTERNET COURSE WITH MANDATORY TUESDAY MEETINGS 8:00AM TO 10:20 AM IN ROOM K-5. FOR MORE INFORMATION E-MAIL ASLATON@VCCCD.NET. A \$45 MATERIAL FEE REQUIRED AT REGISTRATION.

39574 SLATONAM 07:00pm-09:20pm T K-5 5.00

PLUS 3.50 HRS/WK ARR TBA

NOTE: CRN 39574 IS AN HYBRID INTERNET COURSE WITH MANDATORY TUESDAY MEETINGS 7:00PM TO 9:20 PM IN ROOM K-5. FOR MORE INFORMATION E-MAIL ASLATON@VCCCD.NET. A \$45 MATERIAL FEE REQUIRED AT REGISTRATION.

35123 SLATONAM 07:00pm-09:20pm TTh K-5 5.00

PLUS 1.00 HRS/WK ARR LRC-LC F

FREN V02 Elementary French II 5.00 Units

PREQ: FREN V01 or 2 years of high school French or equivalent.

Field trips may be required. CAN FREN 4. Transfer credit: CSU; UC.

30406 SLATON AM 10:30am-12:50pm TTh K-5 5.00

PLUS 1.00 HRS/WK ARR LRC-LC F

38471 SLATON AM 10:30am-12:50pm T K-5 5.00

PLUS 3.50 HRS/WK ARR TBA

NOTE: CRN 38471 IS A HYBRID INTERNET COURSE WITH MANDATORY TUESDAY MEETINGS 10:30AM TO 12:50PM IN ROOM K-5. FOR MORE INFORMATION E-MAIL ASLATON@VCCCD.NET.

FREN V04 Intermediate French II 5.00 Units

PREQ: FREN V03 or equivalent. Field trips may be required. CAN FREN 10. Transfer credit: CSU;UC.

36843	SLATON AM	04:00pm-06:20pm TTh	K-5	5.00
	PLUS	1.00 HRS/WK ARR	LRC-LC F	
39370	SLATON AM	04:00pm-06:20pm T	K-5	5.00
	PLUS	3.50 HRS/WK ARR	TBA	

NOTE: CRN 39370 IS A HYBRID INTERNET COURSE WITH MANDATORY TUESDAY MEETINGS 4:00PM TO 6:20PM IN ROOM K-5. FOR MORE INFORMATION E-MAIL ASLATON@VCCCD.NET.

FREN V51A Conversation in French I 3.00 Units

PREQ: FREN V01 or FREN V71 or 2 years of high school French or equivalent. Field trips may be required. Transfer credit: CSU.

30432	SLATON AM	10:30am-01:20pm T	K-5	3.00
-------	-----------	-------------------	-----	------

FREN V51B Conversation in French II 3.00 Units

PREQ: FREN V02 or FREN V51A or FREN V72 or 3 years of high school French or equivalent. Field trips may be required. Transfer credit: CSU.

35335	SLATON AM	04:00pm-06:50pm T	K-5	3.00
-------	-----------	-------------------	-----	------

FREN V51C Conversation French III 3.00 Units

PREQ: FREN V03 or FREN V51B or FREN V73 or equivalent. Field trips may be required. Transfer credit: CSU.

35336	SLATON AM	04:00pm-06:50pm T	K-5	3.00
-------	-----------	-------------------	-----	------

FREN V71 Fundamentals French I 5.00 Units

Field trips may be required. Offered on a credit/no credit basis only.

39605	SLATON AM	08:00am-10:20am TTh	K-5	5.00
	PLUS	1.00 HRS/WK ARR	LRC-LC F	
30437	SLATON AM	08:00am-10:20am T	K-5	5.00
	PLUS	3.50 HRS/WK ARR	TBA	

NOTE: CRN 30437 IS A HYBRID INTERNET COURSE WITH MANDATORY TUESDAY MEETINGS 8:00AM TO 10:20AM IN ROOM K-5. FOR MORE INFORMATION E-MAIL ASLATON@VCCCD.NET. A \$45 MATERIAL FEE REQUIRED AT REGISTRATION.

38475	SLATONAM	07:00pm-09:20pm T	K-5	5.00
	PLUS	3.50 HRS/WK ARR	TBA	

NOTE: CRN 38475 IS A HYBRID INTERNET COURSE WITH MANDATORY TUESDAY MEETINGS 7:00PM TO 9:20PM IN ROOM K-5. FOR MORE INFORMATION E-MAIL ASLATON@VCCCD.NET. A \$45 MATERIAL FEE REQUIRED AT REGISTRATION.

35124	SLATONAM	07:00pm-09:20pm TTh	K-5	5.00
	PLUS	1.00 HRS/WK ARR	LRC-LC F	

FREN V72 Fundamentals French II 5.00 Units

PREQ: FREN V01 or FREN V71 or equivalent or 2 years of high school French. Field trips may be required. Offered on a credit/no credit basis only.

30442	SLATON AM	10:30am-12:50pm TTh	K-5	5.00
	PLUS	1.00 HRS/WK ARR	LRC-LC F	
38476	SLATON AM	10:30am-12:50pm T	K-5	5.00
	PLUS	3.50 HRS/WK ARR	TBA	

NOTE: CRN 38476 IS A HYBRID INTERNET COURSE WITH MANDATORY TUESDAY MEETINGS 10:30AM TO 12:50PM IN ROOM K-5. FOR MORE INFORMATION E-MAIL ASLATON@VCCCD.NET.

FREN V74 Fndmtls Intr French IV 5.00 Units

PREQ: FREN V03 or FREN V73 or equivalent. Field trips may be required. Offered on a credit/no credit basis only.

39602	SLATON AM	04:00pm-06:20pm T	K-5	5.00
	PLUS	3.50 HRS/WK ARR	TBA	

NOTE: CRN 39602 IS A HYBRID INTERNET COURSE WITH MANDATORY TUESDAY MEETINGS 4:00PM TO 6:20PM IN ROOM K-5. FOR MORE INFORMATION E-MAIL ASLATON@VCCCD.NET.

39604	SLATON AM	04:00pm-06:20pm TTh	K-5	5.00
	PLUS	1.00 HRS/WK ARR	LRC-LC F	

Geography**GEOG V01 Physical Geography 3.00 Units**

Field trips may be required (may be scheduled on Saturday). CAN GEOG 2 or CAN GEOG 6 (with GEOG V01L). Transfer credit: CSU;UC.

33299	BUDKE WC	09:30am-10:20am MWF	SCI-116	3.00
33300	PALLADINO S	10:30am-11:20am MWF	SCI-116	3.00
33301	PALLADINO S	11:30am-12:20pm MWF	SCI-116	3.00
33302	PALLADINO S	12:30pm-01:20pm MWF	SCI-116	3.00
33303	HALL LD	09:00am-10:20am TTh	SCI-116	3.00
33304	STAFF	10:30am-11:50am TTh	SCI-116	3.00
33305	STAFF	Noon-01:20pm TTh	SCI-116	3.00
33306	HALLLD	05:30pm-06:50pm TTh	SCI-119	3.00
33307	BROWNR	07:00pm-09:50pm W	SCI-119	3.00

GEOG V01L Physical Geography Lab 1.00 Unit

PREQ: GEOG V01 or concurrent enrollment. Field trips may be required. Transfer credit: CSU;UC. CAN GEOG 6 (with GEOG V01).

38682	STAFF	09:30am-10:20am MWF	SCI-113	1.00
33309	STAFF	10:30am-11:20am MWF	SCI-113	1.00
33308	BUDKE WC	11:30am-12:20pm MWF	SCI-113	1.00
37064	BUDKE WC	12:30pm-01:20pm MWF	SCI-113	1.00
33311	MACKAY AR	09:00am-10:20am TTh	SCI-113	1.00
33312	STAFF	10:30am-11:50am TTh	SCI-113	1.00
33313	LAMPE CM	Noon-01:20pm TTh	SCI-119	1.00
33314	HALLLD	05:30pm-06:50pm MW	SCI-119	1.00
35135	DANZAJM	07:00pm-09:50pm T	SCI-113	1.00
30435	CONNORJC	07:00pm-09:50pm Th	SCI-113	1.00

GEOG V02 Cultural Geography 3.00 Units

CAN GEOG 4. Field trips may be required (may be scheduled on Saturday). Transfer credit: CSU;UC.

33316	STAFF	Noon-01:20pm TTh	SCI-113	3.00
33317	PALLADINOS	07:00pm-09:50pm W	SCI-113	3.00

GEOG V06 Geography of California 3.00 Units

Field trips may be required (may be scheduled on Saturday). Transfer credit: CSU; UC.

35140	DANZAJM	05:30pm-06:50pm TTh	SCI-113	3.00
-------	---------	---------------------	---------	------

GEOG V24 Global Positioning (GPS) .50 Unit

Field trips may be required. May be taken for a maximum of 2 times. Offered on a credit/no credit basis only.

39393	BUDKEWC	06:00pm-08:50pm F	SCI-113	.50
	AND	08:30am-03:20pm S	SCI-113	

NOTE: CRN 39393 MEETS FRIDAY, MARCH 4 AND TWO SATURDAYS, MARCH 5 AND MARCH 12.

GEOG V26 GIS Software 2.00 Units

Field trips will be required. Transfer credit: CSU.

33320	PALLADINOS	05:00pm-06:50pm MW	SCI-113	2.00
-------	------------	--------------------	---------	------

NOTE: CRN 33320 IS A 9 WEEK CLASS FROM 01/10/05 TO 03/09/05

GEOG V28 GIS: Project Development 1.50 Units

PREQ: GEOG V26. Recommended Prep: GEOG V22. Field trips may be required. May be taken for a maximum of 4 times.

36739	STAFF	05:30pm-08:20pm MW	SCI-113	1.50
-------	-------	--------------------	---------	------

NOTE: CRN 36739 IS A 9 WEEK CLASS FROM 03/14/05 TO 05/11/05

GEOG V90 Directed Studies/Geog .50-2.00 Units

PREQ: varies with topic. Transfer credit: CSU; for UC, determined after admission. May be taken for a maximum of 4 times not to exceed 6 units.

39964	BUDKE WC	3.00 HRS/WK ARR	TBA	.50
				NOTE: CRN 39964 IS A 9 WEEK CLASS FROM 03/14/05 TO 05/18/05
39045	PALLADINO S	6.00 HRS/WK ARR	TBA	2.00
39259	BUDKE WC	6.00 HRS/WK ARR	TBA	1.00

NOTE: CRN 39259 IS A 9 WEEK CLASS FROM 03/14/05 TO 05/18/05

Geoscience

Faculty Contact: Luke Hall (805) 654-6400 ext. 1265. For Geoscience course offerings: Geography, Geographic Information Systems and Geology, see courses listed under Geography and Geology.

GEOG V95 GEOGRAPHY INTRN I 1.00-4.00 Units
 Recommended preparation: completion of or concurrent enrollment in one course in the discipline. COREQ: enrolled in a minimum of 7 units to include internship. Field trips will be required. May be taken for a maximum of 4 times, not to exceed 16 units total in combination with any other work experience/internship courses. Offered on a credit/no credit basis only. Transfer credit: CSU, credit limitations - see counselor

31248 BUDKE WC 5.00 HRS/WK ARR TBA 1.00
 NOTE: CRN 31248 IS A 14 WEEK CLASS FROM 02/07/05 TO 05/18/05. CRN 31248 REQUIRES 60 HOURS OF UNPAID WORK EXPERIENCE. STUDENT MUST CONTACT BILL BUDKE AT WBUDKE@VCCCD.NET FOR COURSE APPROVAL.

GEOG V96 GEOGRAPHY INTRN II 1.00-4.00 Units
 Recommended preparation: completion of or concurrent enrollment in one course in the discipline. COREQ: enrolled in a minimum of 7 units to include internship. Field trips will be required. May be taken for a maximum of 4 times, not to exceed 16 units total in combination with any other work experience/internship courses. Offered on a credit/no credit basis only. Transfer credit: CSU, credit limitations - see counselor

31250 BUDKE WC 6.00 HRS/WK ARR TBA 1.00
 NOTE: CRN 31250 IS A 14 WEEK CLASS FROM 02/07/05 TO 05/18/05 AND CRN 31250 REQUIRES 75 HOURS OF PAID WORK EXPERIENCE. STUDENT MUST CONTACT BILL BUDKE AT WBUDKE@VCCCD.NET FOR COURSE APPROVAL.

Geology

GEOL V02 Physical Geology 3.00 Units
 Field trips will be required (may be scheduled on Saturday). CAN GEOL 6 or CAN GEOL 2 (with GEOL V02L). Transfer credit: CSU;UC.

39391 WINTERS PR 10:30am-11:20am MWF SCI-119 3.00
 33259 WINTERS PR 11:30am-12:20pm MWF SCI-119 3.00
 33321 LAMPE CM 10:30am-11:50am TTh SCI-119 3.00

GEOL V02L Physical Geology Lab 1.00 Unit
 PREQ: GEOL V02 or concurrent enrollment. Field trips will be required. Transfer credit: CSU;UC. CAN GEOL 2 (with GEOL V02).

39392 WINTERS PR 09:30am-10:20am MWF SCI-119 1.00
 33323 HALL LD 12:30pm-01:50pm MW SCI-119 1.00
 33324 LAMPE CM 09:00am-10:20am TTh SCI-119 1.00

German

GERM V01 Elementary German I 5.00 Units
 Field trips may be required. CAN GERM 2. Transfer credit: CSU;UC.

38478 JAKUBOWSKI DA 11:30am-01:50pm TTh K-4 5.00
 PLUS 1.00 HRS/WK ARR LRC-LC F
 38479 JAKUBOWSKI DA 6.00 HRS/WK ARR TBA 5.00
 NOTE: CRN 38479 IS AN INTERNET-BASED COURSE. CONTACT INSTRUCTOR FOR REQUIRED ORIENTATION, MEETING DATES AND TIMES BEFORE JANUARY 4, 05 AT (805) 682-5587 OR DJAKUBO@SILCOM.COM.

GERM V02 Elementary German II 5.00 Units
 PREQ: GERM V01 or 2 years of high school German or equivalent. Field trips may be required. CAN GERM 4. Transfer credit: CSU;UC.

30480 MCCARLEY DW 07:00pm-09:20pm MW K-5 5.00
 PLUS 1.00 HRS/WK ARR LRC-LCF

GERM V04 Intermediate German II 5.00 Units
 PREQ: GERM V03 or equivalent. Field trips may be required. CAN GERM 10. Transfer credit: CSU;UC.

30439 SHAKOORL 06:30pm-08:50pm MW TR-2 5.00
 PLUS 1.00 HRS/WK ARR LRC-LCF

GERM V51A Conversation in German I 3.00 Units
 PREQ: GERM V01 or 2 years of high school German or equivalent. Field trips may be required. Transfer credit: CSU.

30486 MCCARLEY DW 07:00pm-08:20pm MW K-5 3.00

GERM V51C Conversation German III 3.00 Units
 PREQ: GERM V03 or GERM V51B or equivalent. Field trips may be required. Transfer credit: CSU.

30441 SHAKOORL 06:30pm-07:50pm MW TR-2 3.00

Guidance Workshops

GW V01A Discovering the Right Career 1.00 Unit
 Field trips may be required. Transfer credit: CSU; credit limitations - see counselor. Offered on a credit/no credit basis only.

38335 COTA AM 2.00 HRS/WK ARR TBA 1.00
 NOTE: CRN 38335 IS AN 8 WEEK CLASS FROM 01/10/05 TO 03/04/05
 NOTE: CRN 38335 IS AN ON-LINE COURSE. SEE PAGE 11 FOR DETAILS.
 ORIENTATION MEETING THURSDAY, JANUARY 13, 5:00PM TO 6:00PM IN THE TRANSFER AND CAREER CENTER IN BUILDING E.

38336 COTA AM 2.00 HRS/WK ARR TBA 1.00
 NOTE: CRN 38336 IS AN 8 WEEK CLASS FROM 03/07/05 TO 05/06/05
 NOTE: CRN 38336 IS AN ON-LINE COURSE. SEE PAGE 11 FOR DETAILS.
 ORIENTATION MEETING TUESDAY, MARCH 8, 5:00PM TO 6:00PM IN THE TRANSFER AND CAREER CENTER IN BUILDING E.

GW V02A College Orientation 1.00 Unit
 Transfer credit: CSU; credit limitations - see counselor. Offered on a credit/no credit basis only.

37085 DE CIERDO MA 01:30pm-02:20pm W U-3 1.00
 NOTE: CRN 37085 IS DESIGNED FOR INTERNATIONAL STUDENTS.

38337 COTA AM 2.00 HRS/WK ARR TBA 1.00
 NOTE: CRN 38337 IS AN 8 WEEK CLASS FROM 03/07/05 TO 05/06/05.
 NOTE: CRN 38337 IS AN ON-LINE COURSE. SEE PAGE 11 FOR DETAILS.
 STUDENTS MUST ATTEND AN ORIENTATION MEETING THURSDAY, MARCH 10, 5:00PM TO 6:00PM IN THE TRANSFER AND CAREER CENTER IN BLDG E.

GW V02T Transfer Success 2.00 Units
 Field trips may be required. Offered on a credit/no credit basis only. Transfer credit: CSU; credit limitations - see counselor.

30030 COTA AM 4.00 HRS/WK ARR TBA 2.00
 NOTE: CRN 30030 IS AN 8 WEEK CLASS FROM 03/07/05 TO 05/06/05.
 CRN 30030 IS AN INTERNET-BASED COURSE. SEE PAGE 11 FOR DETAILS.
 STUDENTS MUST ATTEND AN ORIENTATION MEETING ON MARCH 8, 5:00PM TO 6:00PM IN THE TRANSFER & CAREER CENTER IN BUILDING E.

GW V02X Orientation Wrkshp: EOPS 1.00 Unit
 Transfer credit: CSU; credit limitations - see counselor. Offered on a credit/no credit basis only.

39464 SUEL TD 12:30pm-02:20pm F TR-1 1.00
 NOTE: CRN 39464 IS AN 8 WEEK CLASS FROM 01/21/05 TO 03/18/05

30590 CHAPARROR 05:00pm-06:50pm T TR-5 1.00
 NOTE: CRN 30590 IS AN 8 WEEK CLASS FROM 03/01/05 TO 04/26/05
 39503 SANCHEZ H 2.00 HRS/WK ARR TR-6 1.00
 NOTE: CRN 39503 IS AN 8 WEEK CLASS FROM 02/28/05 TO 04/25/05

Health Education

Faculty Contact: Raeann Koerner (805) 654-6394

HED V84 CPR for Rescuers .50 Unit
 Fees will be required. Field trips may be required. Transfer credit: CSU. May be taken for a maximum of 4 times.

31107 SHULER LS 08:00am-11:50am Th C-103 .50
 AND 01:00pm-04:50pm Th C-103
 PLUS 2.00 HRS/WK ARR C-103

NOTE: CRN 31107 IS A 2-DAY CLASS, MEETING 8.0 HRS ON THURSDAY, JANUARY 6, 05 AND 2.0 HOURS ON SATURDAY, JANUARY 8, 05. THERE IS A \$6.00 MATERIALS FEE PAYABLE AT REGISTRATION. A POCKET RESUSCITATION MASK IS REQUIRED ON THE FIRST DAY OF CLASS AND CAN BE PURCHASED AT THE VC BOOKSTORE OR THROUGH THE AMERICAN RED CROSS.

31133 SHULER LS 08:00am-11:50am Th C-103 .50
 AND 01:00pm-04:50pm Th C-103
 PLUS 2.00 HRS/WK ARR C-103

NOTE: CRN 31133 IS A 2-DAY CLASS, MEETING 8.0 HRS ON THURSDAY, JANUARY 20, 05 AND 2.0 HRS ON SATURDAY, JANUARY 22, 05. THERE IS A \$6.00 MATERIALS FEE PAYABLE AT REGISTRATION. A POCKET RESUSCITATION MASK IS REQUIRED ON THE FIRST DAY OF CLASS AND CAN BE PURCHASED AT THE VC BOOKSTORE OR THROUGH THE AMERICAN RED CROSS.

Health Sciences

HED V92 First Aid, Safety & CPR 2.00 Units

Field trips may be required. Transfer credit: CSU; UC.CAN KINE/PE 8.

31144 MORRIS T	11:30am-12:20pm MW	C-103	2.00
31146 SCHREIBER CL	08:00am-08:50am TTh	C-103	2.00
31150 MORRIST	07:00pm-08:50pm T	C-103	2.00

HED V93 Health and Wellness 3.00 Units

Transfer credit: CSU; UC; credit limitations - see counselor.

31156 KOERNER R	08:30am-09:20am MWF	C-103	3.00
31162 ALLEN CR	09:30am-10:20am MWF	UV-1	3.00
31164 KOERNER R	10:30am-11:20am MWF	C-103	3.00
31166 NEWTON-ELIOTMV	10:30am-11:20am MWF	C-104	3.00
31167 ALLEN CR	11:30am-12:20pm MWF	UV-1	3.00
31182 ROSALES G	07:30am-08:50am TTh	C-104	3.00
31187 FREDRICKSON NE	09:00am-10:20am TTh	SCI-301	3.00
31190 ROSALES G	10:30am-11:50am TTh	C-104	3.00
31194 NEWTON-ELIOTMV	12:30pm-01:50pm TTh	C-104	3.00
37481 COLTRIN CA	3.00 HRS/WK ARR	TBA	3.00

NOTE: CRN 37481 IS AN INTERNET-BASED COURSE. REQUIRED

ORIENTATION MEETING. PLEASE SELECT ONE (1) OF THE FOLLOWING:

FRIDAY, JAN. 14, 5:30PM TO 6:30PM IN ROOM SCI-229, QR SATURDAY,

JAN. 15, 2:00PM TO 3:00PM IN ROOM SCI-229. MORE INFORMATION,

REFER TO THIS LINK: [HTTP://ACADEMIC.VENTURACOLLEGE.EDU/CCOLTRIN/](http://academic.venturacollege.edu/ccoltrin/)

31175 THOMASV	06:00pm-08:50pm M	C-104	3.00
31201 BAILEY ML	07:00pm-09:50pm T	C-104	3.00
31198 MCDONOUGH ME	05:30pm-06:50pm TTh	C-104	3.00
37026 CAREY DE	06:30pm-09:20pm W	EC-22	3.00

NOTE: CRN 37026 MEETS AT EAST CAMPUS, SANTA PAULA.

38144 PIERCE NJ	4.50 HRS/WK ARR	TBA	3.00
-----------------	-----------------	-----	------

NOTE: CRN 38144 IS A 12 WEEK CLASS FROM 02/22/05 TO 05/18/05

NOTE: CRN 38144 IS BOTH A VIDEO AND INTERNET-BASED COURSE.

REQUIRED ORIENTATION MEETING. PLEASE SELECT ONE (1) OF THE

FOLLOWING: SATURDAY, FEB. 26, 9:00AM TO 11:00AM IN ROOM SCI-229,

QR SUNDAY, FEB. 27, 9:00AM TO 11:00AM IN ROOM SCI-229.

33619 PASSNO PE	01:30pm-03:20pm MWF	C-104	3.00
-----------------	---------------------	-------	------

NOTE: CRN 33619 IS A 9 WEEK CLASS FROM 03/14/05 TO 05/18/05

HED V94 Trainer & Athletic Injuries 3.00 Units

Transfer credit: CSU; UC. CAN KINE/PE 4.

31276 CHANEY M	06:00pm-08:50pm T	TR-6	3.00
PLUS	2.00 HRS/WK ARR	TBA	

HED V95 Health & Wellness: Women 3.00 Units

Transfer credit: CSU; UC; credit limitations - see counselor.

31289 MCCLAIN CK	Noon-01:20pm MW	C-104	3.00
------------------	-----------------	-------	------

NOTE: CRN 31289 IS TAUGHT USING COLLABORATIVE LEARNING.

31281 KOERNER R	09:30am-10:20am MWF	C-103	3.00
-----------------	---------------------	-------	------

31292 FREDRICKSON NE	07:00pm-09:50pm Th	C-103	3.00
NEWTON-ELIOTMV			

HED V97 Fund Nutrition & Fitness 2.00 Units

Field trips may be required. Transfer credit: CSU; UC; credit limitations - see counselor. Same as HEC V97.

33627 BAILEY/NEWTON-ELIOT	10:30am-11:20am TTh	C-103	2.00
---------------------------	---------------------	-------	------

33628 BAILEY ML	07:00pm-08:50pm Th	C-104	2.00
------------------------	---------------------------	--------------	-------------

HS V10 Certified Nurse Assistant 3.50 Units

PREQ: current CPR certification for health care provider or professional rescuer; proof of freedom from and immunity to communicable diseases; physical examination demonstrating general good health; fingerprinting; no visible tattoos or visible body piercings except single studs in ear lobes; no acrylic or long nails in clinical settings; and must have a valid social security card to apply to the Department of Health Services for certification. COREQ: HS V10L. Recommended Prep: the Department of Health Services may deny certification to those with criminal records. Fees will be required. Field trips may be required. NOTE: requires students to also enroll in one section of HS V10L. First class meeting is mandatory.

39806 GAGNON/BEEM 05:00pm-08:20pm Th EC-24 3.50

NOTE: CRN 39806 FIRST CLASS MEETING IS MANDATORY AT EAST CAMPUS, SANTA PAULA.

38968 CUTLER/BEEM 02:00pm-05:20pm F 0-111 3.50

NOTE: CRN 38968 FIRST CLASS MEETING IS MANDATORY.

39401 BEEMJM 05:00pm-08:20pm M P-117 3.50

NOTE: CRN 39401 FIRST CLASS MEETING IS MANDATORY.

38220 DEWEY/BEEM 05:00pm-08:20pm W P-117 3.50

NOTE: CRN 38220 FIRST CLASS MEETING IS MANDATORY.

HS V10L Certified Nurse Asst Lab 2.50 Units

COREQ: HS V10. Fees will be required. Field trips may be required. NOTE: requires students to also enroll in one section of HS V10.

There are fees involved with this program (uniform, physical exam, immunizations, fingerprinting, CPR). A fee of \$4.50 will be charged at time of registration. Please pick up an application packet from the School of Nursing or from the Counseling Department. Students must submit completed physical examination, immunization records and lab results, along with their application, to the School of Nursing to receive a permit to register for this course. See counselor for Health Sciences Department for details. First class will be held in P-117. First class meeting is mandatory.

39808 GAGNON TB 07:00am-11:20am Th MAHC 2.50

AND Noon-02:50pm Th MAHC

NOTE: CRN 39808 FIRST CLASS MEETING IS MANDATORY IN ROOM P-117.

38545 PENNY M 07:00am-11:20am T MAHC 2.50

AND Noon-02:50pm T MAHC

NOTE: CRN 38545 FIRST CLASS MEETING IS MANDATORY IN ROOM P-117.

38547 CUTLER C 07:00am-11:20am W VCC 2.50

AND Noon-02:50pm W VCC

NOTE: CRN 38547 FIRST CLASS MEETING IS MANDATORY IN ROOM P-117.

38544 HELTONTA 07:00am-11:20am Th VCC 2.50

AND Noon-02:50pm Th VCC

NOTE: CRN 38544 FIRST CLASS MEETING IS MANDATORY IN ROOM P-117.

39324 MILLERMT 07:00am-11:20am F VCC 2.50

AND Noon-02:50pm F VCC

NOTE: CRN 39324 FIRST CLASS MEETING IS MANDATORY IN ROOM P-117.

39402 KIMBALL DA 07:00am-11:20am F TWIN 2.50

AND Noon-02:50pm F TWIN

NOTE: CRN 39402 FIRST CLASS MEETING IS MANDATORY IN ROOM P-117.

38548 STAFF 07:00am-11:20am S FILL 2.50

AND Noon-02:50pm S FILL

NOTE: CRN 38548 FIRST CLASS MEETING IS MANDATORY IN ROOM P-117.

38546 DEWEY EM 07:00am-11:20am S VCC 2.50

MILLERMT Noon-02:50pm S VCC

NOTE: CRN 38546 FIRST CLASS MEETING IS MANDATORY IN ROOM P-117.

39409 BELLFIELD BL 07:00am-11:20am S VCC 2.50

AND Noon-02:50pm S VCC

NOTE: CRN 39409 FIRST CLASS MEETING IS MANDATORY IN ROOM P-117.

HS V96 Health Sci Internship II 3.00-4.00 Units
 PREQ: current CPR certification for health care provider or professional rescuer; meet all clinical facility requirements; fingerprint clearance if required by statute; no visible tattoos or visible body piercings except single studs in ear lobes; no acrylic or long nails in clinical settings; and approval of ADN director. COREQ: enrolled in a minimum of 7 units to include internship. Recommended Prep: completion of or concurrent enrollment in one course in the discipline. Fees will be required. Field trips will be required. May be taken 4 times not to exceed 16 units total in combination with any other work experience/internship courses. Offered on a credit/no credit basis only.

36136	BEEM JM	14.25 HRS/WK ARR	TBA	3.00
<i>NOTE: CRN 36136 REQUIRES A TOTAL OF 225 HOURS OF PAID WORK EXPERIENCE. CONTACT MS. BEEM AT 654-6342 FOR INFORMATION REGARDING ORIENTATION.</i>				
36137	BEEM JM	18.75 HRS/WK ARR	TBA	4.00
<i>NOTE: CRN 36137 REQUIRES A TOTAL OF 300 HOURS OF PAID WORK EXPERIENCE. CONTACT MS. BEEM AT 654-6342 FOR INFORMATION REGARDING ORIENTATION.</i>				

History

Faculty Contact: Sara Essa Galloway (805) 654-6400 ext. 1392

HIST V01A Intro To Western Civ I 3.00 Units
 CAN: HIST 2. Transfer credit: CSU;UC.

30514	MANSON LH	09:30am-10:20am MWF	K-3	3.00
39506	MANSON LH	10:30am-11:20am MWF	Q-5	3.00
30515	SCOTTM	07:00pm-09:50pm M	Q-5	3.00

HIST V01B Intro To Western Civ II 3.00 Units
 CAN: HIST 4. Transfer credit: CSU;UC.

30518	MANSON LH	12:30pm-01:20pm MWF	K-3	3.00
39383	CUNNINGHAM GL	09:00am-10:20am TTh	K-2	3.00

HIST V02A U.S. Hist: Women I 3.00 Units
 Field trips may be required. Transfer credit: CSU; UC; credit limitations - see counselor.

30521	EVANS JM	08:30am-09:20am MWF	AA-7	3.00
30523	COFFEY CM	10:30am-11:50am TTh	SCI-221	3.00

HIST V02B U.S.Hist: Women II 3.00 Units
 Field trips may be required. Transfer credit: CSU; UC; credit limitations - see counselor.

30524	ESSA-GALLAWAY SA	10:30am-11:20am MWF	AA-6	3.00
30525	MILLERJL	07:00pm-09:50pm M	K-2	3.00

HIST V03B U.S. Hist: Afric Amer II 3.00 Units
 Field trips may be required. Transfer credit: CSU; UC; credit limitations - see counselor. Same as AES V40B.

30527	WASHINGTON OV	09:00am-10:20am TTh	G-211	3.00
<i>NOTE: CRN 30527 IS TAUGHT USING COLLABORATIVE LEARNING.</i>				

HIST V04A History the Americas I 3.00 Units
 Field trips may be required. Transfer credit: CSU; UC.

37055	WARD M	10:30am-11:20am MWF	CR-101	3.00
-------	--------	---------------------	--------	------

HIST V04B History the Americas II 3.00 Units
 Field trips may be required. Transfer credit: CSU; UC.

30529	DE LA ROCHA I	07:30am-08:20am MWF	K-1	3.00
30530	DE LA ROCHA I	11:30am-12:20pm MWF	K-1	3.00
38152	DE LA ROCHA I	07:30am-08:50am TTh	K-1	3.00
30531	ARGUELLES AJ	07:00pm-09:50pm T	K-1	3.00

HIST V05B U.S. Hist: Native Amer II 3.00 Units
 Field trips may be required. Transfer credit: CSU; UC; credit limitations - see counselor. Same as AES V02B.

30532	EVANS JM	09:30am-10:20am MWF	AA-7	3.00
30534	MILLERJL	07:00pm-09:50pm W	K-3	3.00

HIST V07A History of U.S. to 1865 3.00 Units
 CAN HIST 8. Transfer credit: CSU;UC; credit limitations - see counselor.

30538	ESSA-GALLAWAY SA	09:30am-10:20am MWF	AA-6	3.00
39364	ESSA-GALLAWAY SA	11:30am-12:20pm MWF	AA-6	3.00
30536	ESSA-GALLAWAY SA	09:00am-10:20am TTh	AA-6	3.00
30540	ESSA-GALLAWAY SA	10:30am-11:50am TTh	AA-6	3.00
30541	TRACY JR RD	07:00pm-09:50pm Th	K-1	3.00
30347	CUNNINGHAM GL	06:30pm-09:20pm Th	NHS	3.00

NOTE: CRN 30347 MEETS AT NORDHOFF HIGH SCHOOL, OJAI.

HIST V07B History U.S. Since 1865 3.00 Units
 CAN HIST 10. Transfer credit: CSU;UC; credit limitations - see counselor.

30560	PENDLETON J	11:30am-12:20pm MWF	K-2	3.00
38154	JOHNSON GE	01:30pm-04:20pm MW	Q-5	3.00
<i>NOTE: CRN 38154 IS A 9 WEEK CLASS FROM 03/14/05 TO 05/18/05</i>				
30199	MILLER JL	09:00am-10:20am TTh	K-1	3.00
30564	WASHINGTON OV	12:30pm-01:50pm TTh	K-2	3.00
30607	PENDLETON J	07:00pm-09:50pm T	K-2	3.00
30567	LORELLI JA	3.00 HRS/WK ARR	K-2	3.00
<i>NOTE: CRN 30567 IS A TV-BASED COURSE. MANDATORY ORIENTATION IS THURSDAY, JAN. 13, 7:00PM TO 9:00PM IN ROOM X-3. A SCHEDULE OF ADDITIONAL THURSDAY NIGHT MEETINGS WILL BE DISTRIBUTED AT THE ORIENTATION.</i>				

HIST V08 History of California 3.00 Units
 Field trips may be required. Transfer credit: CSU; UC.

30611	TRACY JR RD	07:00pm-09:50pm W	K-1	3.00
--------------	--------------------	--------------------------	------------	-------------

HIST V09 The Vietnam Era 3.00 Units
 Transfer credit: CSU; UC.

33356	LORELLI JA	07:00pm-09:50pm Th	K-2	3.00
--------------	-------------------	---------------------------	------------	-------------

HIST V10B Heritage of Mexico II 3.00 Units
 Field trips may be required. Transfer credit: CSU;UC; credit limitations - see counselor. Same as AES V21B.

30618	SANCHEZ TD	09:30am-10:20am MWF	K-1	3.00
30294	MARQUEZYL	10:30am-11:50am MW	EC-24	3.00

NOTE: CRN 30294 MEETS AT EAST CAMPUS, SANTA PAULA.

HIST V12 U.S. History: Chicanos 3.00 Units
 Field trips may be required. Transfer credit: CSU; UC; credit limitations - see counselor. Same as AES V22.

30620	SANCHEZ TD	10:30am-11:20am MWF	K-1	3.00
-------	------------	---------------------	-----	------

HIST V17 U.S. Hist: Asian American 3.00 Units
 Field trips may be required. Transfer credit: CSU; UC; credit limitations - see counselor. Same as AES V63.

30387	WONGS	07:00pm-09:50pm Th	K-3	3.00
--------------	--------------	---------------------------	------------	-------------

HIST V18A World History I 3.00 Units
 Transfer credit: CSU; UC. CAN HIST 14.

30389	SANCHEZ TD	07:30am-08:20am MWF	K-2	3.00
30394	SANCHEZ TD	07:30am-08:50am TTh	K-2	3.00
30396	SANCHEZ TD	10:30am-11:50am TTh	K-2	3.00

HIST V18B World History II 3.00 Units
 Transfer credit: CSU; UC. CAN HIST 16 .

36816	SANCHEZ TD	08:30am-09:20am MWF	K-1	3.00
30386	SANCHEZ TD	09:00am-10:20am TTh	X-2	3.00

Home Economics

HEC V05A Intro To Interior Desgn 3.00 Units
 Field trips may be required. Transfer credit: CSU

39367	TURTURRO JA	07:00pm-09:50pm Th	AA-6	3.00
--------------	--------------------	---------------------------	-------------	-------------

HEC V07 Histry Environmental Arts 3.00 Units
 Field trips may be required. Transfer credit: CSU.

30244	TURTURRO JA	09:00am-10:20am TTh	CR-201	3.00
-------	-------------	---------------------	--------	------

HEC V10 Nutrition 3.00 Units
 Field trips may be required. CAN FCS 2. Transfer credit: CSU;UC.

33185	ELLIOTT BH	Noon-01:20pm TTh	C-2	3.00
33182	STAFF	07:00pm-09:50pm W	TR-7	3.00

HEC V11 Basic Sewing Techniques 2.00 Units

Fees will be required. Field trips may be required. \$10 materials fee required at registration.

30630 STAFF	09:00am-10:50am TTh	P-115	2.00
30634 DRESSK	06:00pm-09:50pm M	P-115	2.00
30636 STAFF	06:00pm-09:50pm W	P-115	2.00

HEC V12A Clothing Construction I 3.00 Units

Fees will be required. Field trips may be required. CAN FCS 10. Transfer credit: CSU. \$10 materials fee required at registration.

30640 STAFF	09:00am-11:20am TTh	P-115	3.00
30665 DRESSK/STAFF	06:00pm-08:20pm MW	P-115	3.00

HEC V12B Clothing Constructn II 2.00 Units

PREQ: HEC V12A or equivalent. Fees will be required. Field trips may be required. Transfer credit: CSU. \$10 materials fee required at registration.

30667 STAFF	09:00am-10:50am TTh	P-115	2.00
30679 STAFF	06:00pm-09:50pm W	P-115	2.00
30677 DRESSK	06:00pm-09:50pm M	P-115	2.00

HEC V13A Advanced Sewing Techniq 2.00 Units

PREQ: HEC V12B or equivalent. Fees will be required. Field trips may be required. Transfer credit: CSU. \$10 materials fee required at registration.

30683 STAFF	09:00am-10:50am TTh	P-115	2.00
30694 DRESSK	06:00pm-09:50pm M	P-115	2.00
30697 STAFF	06:00pm-09:50pm W	P-115	2.00

HEC V13B Tailoring 2.00 Units

PREQ: HEC V12B or equivalent. Fees will be required. Field trips may be required. Transfer credit: CSU. May be taken for a maximum of 2 times. \$10 materials fee required at registration.

37054 STAFF	09:00am-10:50am TTh	P-115	2.00
30739 DRESSK	06:00pm-09:50pm M	P-115	2.00

HEC V14A Beginning Quilt Making 2.00 Units

Fees will be required. \$10 materials fee required at registration.

39379 KINNEY J	06:00pm-09:50pm Th	P-115	2.00
-----------------------	---------------------------	--------------	-------------

HEC V14B Intermediate Quilt Making 2.00 Units

Recommended Prep: HEC V14A or equivalent. Fees will be required. \$10 materials fee required at registration.

39380 KINNEY J	06:00pm-09:50pm Th	P-115	2.00
-----------------------	---------------------------	--------------	-------------

HEC V14C Advanced Quilt Making 2.00 Units

Recommended Prep: HEC V14B or equivalent. Fees will be required. May be taken for a maximum of 2 times. \$10 materials fee required at registration.

39382 KINNEY J	06:00pm-09:50pm Th	P-115	2.00
-----------------------	---------------------------	--------------	-------------

HEC V17 Knit Fabrics 2.00 Units

Fees will be required. Field trips may be required. May be taken for a maximum of 2 times. \$10 materials fee required at registration.

30751 DRESSK	06:00pm-09:50pm M	P-115	2.00
30752 STAFF	06:00pm-09:50pm W	P-115	2.00

HEC V22 Marriage & Family Life 3.00 Units

Transfer credit: CSU. CAN FCS 12.

38151 FRENETTE JI	07:00pm-09:50pm M	TR-7	3.00
--------------------------	--------------------------	-------------	-------------

HEC V23 Child Growth &Development 3.00 Units

PREQ: current negative TB test report. Field trips will be required. CAN FCS 14. Transfer credit: CSU; UC; credit limitations - see counselor.

30775 FRENETTE JI	09:30am-10:20am MWF	CDC-38	3.00
33352 LOMAN NL	10:30am-11:20am MWF	K-2	3.00
30496 MORIEL-GUILLEN G	03:30pm-06:20pm T	EC-24	3.00

NOTE: CRN 30496 IS A BILINGUAL CLASS AND MEETS AT EAST CAMPUS, SANTA PAULA

33186 FRENETTE JI	07:00pm-09:50pm T	CDC-38	3.00
30753 FRENETTE JI	3.00 HRS/WK ARR	CDC-38	3.00

NOTE: CRN 30753 - TV-BASED CLASS. ORIENTATION MEETING ON FRIDAY, JANUARY 21, 6:00PM TO 8:50PM IN ROOM CDC-38. THE SCHEDULE OF FOUR ADDITIONAL FRIDAY MEETINGS WILL BE ANNOUNCED AT THE ORIENTATION AS WILL THE KCET & CAPPS-TV AIR TIMES.

HEC V24 Human Development 3.00 Units

Transfer credit: CSU; UC; credit limitations - see counselor. CAN FCS 24.

35625 LOMAN NL	09:30am-10:20am MWF	K-2	3.00
38534 LOMAN NL	04:00pm-06:50pm T	Q-5	3.00

HEC V60A Spec Cloth Construction 2.00 Units

PREQ: HEC V12B or equivalent. Fees will be required. Field trips may be required. Transfer credit: CSU. May be taken for a maximum of 4 times. \$10 materials fee required at registration.

30837 STAFF	09:00am-10:50am TTh	P-115	2.00
30839 DRESSK	06:00pm-09:50pm M	P-115	2.00
30841 STAFF	06:00pm-09:50pm W	P-115	2.00

HEC V97 Fund Nutrition & Fitness 2.00 Units

Field trips may be required. Same as HED V97. Transfer credit: CSU; UC; credit limitations - see counselor.

33198 BAILEY ML	10:30am-11:20am TTh	C-103	2.00
33199 BAILEY ML	07:00pm-08:50pm Th	TBA	2.00

Horticulture

Faculty Contact: (805) 654-6372. For related Agriculture classes, see Agriculture.

HORT V02 Horticulture Projects 1.00-4.00 Units

Recommended Prep: completion of or concurrent enrollment in one course in the discipline. Offered on a credit/no credit basis only.

May be taken for a maximum of 4 times not to exceed 6 units.

35545 MC DONALD/OTA	3.00 HRS/WK ARR	AA-8	1.00
<i>NOTE: CRN 35545 STUDENTS MUST MEET ON MONDAY, JANUARY 10, 6:00PM IN ROOM AA-8, TO ESTABLISH PROJECTS.</i>			
35546 MC DONALD/OTA	6.00 HRS/WK ARR	AA-8	2.00
<i>NOTE: CRN 35546 STUDENTS MUST MEET ON MONDAY, JANUARY 10, 6:00PM IN ROOM AA-8, TO ESTABLISH PROJECTS.</i>			

35547 MC DONALD/OTA	9.00 HRS/WK ARR	AA-8	3.00
<i>NOTE: CRN 35547 STUDENTS MUST MEET ON MONDAY, JANUARY 10, 6:00PM IN ROOM AA-8, TO ESTABLISH PROJECTS.</i>			
35548 MC DONALD/OTA	12.00 HRS/WK ARR	AA-8	4.00
<i>NOTE: CRN 35548 STUDENTS MUST MEET ON MONDAY, JANUARY 10, 6:00PM IN ROOM AA-8, TO ESTABLISH PROJECTS.</i>			

HORT V30 Plant Propagation 3.00 Units

Fees will be required. Field trips will be required. Transfer credit: CSU.

38090 MCDONALDD PLUS	06:00pm-08:50pm T	AA-8	3.00
	2.00 HRS/WK ARR	AA-8	

NOTE: CRN 38090 HAS FOUR SATURDAY LABS SCHEDULED FROM 9:00AM TO 5:00PM ON JANUARY 29, FEBRUARY 19, MARCH 19, AND APRIL 16. A \$20 MATERIALS FEE IS PAYABLE AT REGISTRATION.

HORT V37 Landscape Construction 3.00 Units

Field trips may be required. Transfer credit: CSU; credit limitations - see counselor. Same as CT V37.

30355 GILBERT MC PLUS	06:00pm-08:50pm T	HH	3.00
	2.00 HRS/WK	S HH	

NOTE: CRN 30355 HAS FOUR SATURDAY LABS SCHEDULED FROM 9:00AM TO 5:00PM ON FEBRUARY 5, MARCH 5, APRIL 2 AND APRIL 23, 05.

HORT V41 Landscape Management 3.00 Units

Field trips may be required. Transfer credit: CSU.

32344 GILBERT MC	06:00pm-08:50pm M	AA-8	3.00
-------------------------	--------------------------	-------------	-------------

HORT V42B Landscape Plant ID&Use II 3.00 Units

Field trips will be required. Transfer credit: CSU; UC; credit limitations - see counselor.

32347 STAFF PLUS	05:30pm-08:20pm W	AA-8	3.00
	2.00 HRS/WK ARR	AA-8	

NOTE: CRN 32347 HAS FOUR SATURDAY LABS SCHEDULED FROM 9:00AM TO 5:00PM ON JANUARY 22, FEBRUARY 26, MARCH 12, AND MAY 7.

HORT V47 Beg Floral Design 2.50 Units

Fees will be required. Field trips may be required. Transfer credit: CSU. \$75 materials fee required at registration.

32371 OTAR	06:00pm-09:20pm M	HH	2.50
-------------------	--------------------------	-----------	-------------

HORT V48 Inter Floral Design 2.50 Units

Recommended Prep: HORT V47 or equivalent. Fees will be required. Field trips may be required. Transfer credit: CSU. \$75 materials fee required at registration.

39415 OTAR 06:00pm-09:20pm Th HH 2.50

HORT V49 Adv Floral Design 2.50 Units

Recommended Prep: HORT V48 or retail shop experience. Fees will be required. Field trips may be required. Transfer credit: CSU. \$75 materials fee required at registration.

38093 OTAR 06:00pm-09:20pm Th HH 2.50

HORT V50 Cont/West Floral Design 2.50 Units

Recommended Prep: HORT V49 or retail shop experience. Fees will be required. Field trips may be required. Transfer credit: CSU. \$75 materials fee required at registration.

39914 OTAR 06:00pm-09:20pm Th HH 2.50

Interdisciplinary Studies**IDS V08 Ethics in Modern Society 3.00 Units**

Field trips may be required. Transfer credit: CSU;UC.

30641 SCHNEIDERR 07:00pm-09:50pm Th TR-7 3.00

NOTE: CRN 30641 IS TEAM TAUGHT BY PROFESSORS FROM THE DISCIPLINES OF PHILOSOPHY, LAW, BUSINESS, THEATER, MEDIA, PSYCHOLOGY, LITERATURE, MEDICINE, POLITICS, & BIOLOGY.

IDS V12 Study Skills:Preparation 2.00 Units

Recommended Prep: ESL V34 or READ V04 or appropriate reading skills as measured by the college assessment process. Same as SS V02. Not applicable for degree credit.

37407 COSGROVE CP 11:30am-12:20pm MWF TR-7 2.00

IDS V60B EOPS Retention .50 Unit

Offered on a credit/no credit basis only. Not applicable for degree credit.

30094 CHAPARRO R 01:30pm-03:20pm W TR-5 .50

NOTE: CRN 30094 IS AN 8 WEEK CLASS FROM 03/02/05 TO 04/27/05

30591 CHAPARRO R 2.00 HRS/WK ARR TR-5 .50

NOTE: CRN 30591 IS AN 8 WEEK CLASS FROM 02/28/05 TO 04/25/05

Interior Design

See Home Economics

Italian**ITAL V02 Elementary Italian II 5.00 Units**

PREQ: ITAL V01 or 2 years of high school Italian. Field trips may be required. Transfer credit: CSU;UC. CAN ITAL 4.

39511 STAFF 01:30pm-03:50pm TTh K-5 5.00

PLUS 1.00 HRS/WK ARR LRC-LC F

ITAL V51A Conversation: Italian I 3.00 Units

PREQ: ITAL V01 or 2 years of high school Italian or equivalent. Field trips may be required. Transfer credit: CSU.

30499 STAFF 01:30pm-02:50pm TTh K-5 3.00

ITAL V80 Conversational Italian 3.00 Units

39366 STAFF 06:30pm-09:20pm T J-2 3.00

Japanese**JAPN V02 Elementary Japanese II 5.00 Units**

PREQ: JAPN V01 or 2 years of high school Japanese or equivalent. Field trips may be required. Transfer credit: CSU;UC. CAN JAPN 4.

30500 IRIONK 07:00pm-09:20pm TTh C-2 5.00

PLUS 1.00 HRS/WKARR LRC-LCF

Journalism

Faculty Contact: Carol Weinstock (805) 654-6400 ext. 1228

JOUR V01 Mass Communication 3.00 Units

Field trips may be required. CAN JOUR 4. Transfer credit: CSU; UC; credit limitations - see counselor.

32452 WEINSTOCK C 08:30am-09:20am MWF TR-2 3.00

JOUR V05A Commun Skills-Writing I 3.00 Units

PREQ: ENGL V01A. Field trips may be required. CAN JOUR 2.

Transfer credit: CSU;UC; credit limitations - see counselor.

Recommended Prep: keyboarding and word processing skills.

32453 WEINSTOCK C 09:30am-10:20am MWF TR-4 3.00

PLUS 2.00 HRS/WK ARR TBA

JOUR V05B Commun Skills-Writing II 3.00 Units

PREQ: JOUR V05A. Field trips may be required. Transfer credit:

CSU;UC; credit limitations - see counselor.

32456 WEINSTOCK C 09:30am-10:20am MWF TR-4 3.00

PLUS 2.00 HRS/WK ARR TBA

JOUR V10A Creating a Publication I 4.00 Units

Recommended Prep: JOUR V05A; and ENGL V51 or JOUR V15A.

Field trips may be required. Transfer credit: CSU; credit limitations - see counselor.

33264 WEINSTOCK C 01:30pm-03:20pm TTh TR-4 4.00

PLUS 4.00 HRS/WK ARR TR-4

JOUR V10B Creating a Publication II 4.00 Units

PREQ: JOUR V10A. Field trips may be required. Transfer credit:

CSU; credit limitations - see counselor.

33265 WEINSTOCK C 01:30pm-03:20pm TTh TR-4 4.00

PLUS 4.00 HRS/WK ARR TR-4

JOUR V11A Creative Pub. Design I 4.00 Units

Recommended Prep: knowledge of art/design principles and

computerized desktop publishing. Field trips may be required.

Transfer credit: CSU; credit limitations - see counselor.

33266 WEINSTOCK C 01:30pm-03:20pm TTh TR-4 4.00

PLUS 4.00 HRS/WK ARR TR-4

JOUR V11B Creative Pub. Design II 4.00 Units

Recommended Prep: knowledge of art/design principles and

computerized desktop publishing. Field trips may be required.

Transfer credit: CSU; credit limitations - see counselor.

33267 WEINSTOCK C 01:30pm-03:20pm TTh TR-4 4.00

PLUS 4.00 HRS/WK ARR TR-4

JOUR V15A Editing I 3.00 Units

Field trips may be required. Same as ENGL V51. Transfer credit:

CSU; credit limitations - see counselor.

33270 WEINSTOCK C 09:00am-10:20am TTh TR-4 3.00

PLUS 2.00 HRS/WK ARR TR-4

JOUR V15B Editing II 3.00 Units

PREQ: ENGL V51 or JOUR V15A. Field trips may be required.

Transfer credit: CSU; credit limitations - see counselor.

33271 WEINSTOCK C 09:00am-10:20am TTh TR-4 3.00

PLUS 2.00 HRS/WK ARR TR-4

JOUR V30 Press Photo Practicum 1.50 Units

COREQ: PHOT V01 or previous practical experience. Field trips may be required. JOUR V30/PHOT V30 may be taken in any combination for a maximum of 4 times. Same as PHOT V30.

30103 CLARK JS 2.50 HRS/WK ARR TR-4 1.50

33272 CLARK JS 11:00am-01:20pm T TR-4 1.50

JOUR V31 Press Lab Practicum 1.00 Unit

Offered on a credit/no credit basis only. May be taken for a maximum of 2 times.

30212 STAFF 07:00pm-09:50pm T TR-4 1.00

Leadership

LDR V95 Leadership Internship 2.00-3.00 Units

RECPREP: completion of or concurrent enrollment in one course in the discipline. May be taken for a maximum of 4 times not to exceed 16 units total in combination with any other work experience/internship. COREQ: enrolled in a minimum of 7 units to include internship. Transfer credit: CSU: credit limitations - see counselor.

30309	BRANSKY D	7.50 HRS/WK	ARR	TBA	2.00
31106	BRANSKY D	11.25 HRS/WK	ARR	TBA	3.00

Learning Skills

LS V01L Assessment/Learn Skl Lab .50 Unit

Offered on a credit/no credit basis only. Not applicable for degree credit. May be taken for a maximum of 4 times.

30917	DALTON TW	5.40 HRS/WK	ARR	TBA	.50
30918	DALTON TW	5.40 HRS/WK	ARR	TBA	.50
<i>NOTE: CRN 30918 IS A 5 WEEK CLASS FROM 03/07/05 TO 04/15/05</i>					
33936	COLE C	01:00pm-02:50pm	Th	J-5	.50
	COLE C	3.40 HRS/WK	ARR	J-5	
<i>NOTE: CRN 33936 IS A 5 WEEK CLASS FROM 01/24/05 TO 02/25/05</i>					
33928	ROVAL LA	01:30pm-03:20pm	W	J-6	.50
	PLUS	3.40 HRS/WK	ARR	J-6	
<i>NOTE: CRN 33928 IS A 5 WEEK CLASS FROM 03/28/05 TO 04/29/05</i>					
33938	DALTON TW	5.40 HRS/WK	ARR	TBA	.50
<i>NOTE: CRN 33938 IS A 5 WEEK CLASS FROM 01/10/05 TO 02/11/05</i>					
33950	BARSCH JR	5.40 HRS/WK	ARR	J-6	.50
<i>NOTE: CRN 33950 IS A 5 WEEK CLASS FROM 04/04/05 TO 05/06/05</i>					
33944	DALTON TW	5.40 HRS/WK	ARR	TBA	.50
<i>NOTE: CRN 33944 IS A 5 WEEK CLASS FROM 04/04/05 TO 05/06/05</i>					
33941	DALTON TW	5.40 HRS/WK	ARR	TBA	.50
<i>NOTE: CRN 33941 IS A 5 WEEK CLASS FROM 02/28/05 TO 04/08/05</i>					
39442	COLE C	01:00pm-02:50pm	Th	J-5	.50
	PLUS	3.40 HRS/WK	ARR	J-5	
<i>NOTE: CRN 39442 IS A 5 WEEK CLASS FROM 03/28/05 TO 04/29/05</i>					
33943	DALTON TW	5.40 HRS/WK	ARR	TBA	.50
<i>NOTE: CRN 33943 IS A 5 WEEK CLASS FROM 03/14/05 TO 04/22/05</i>					

LS V02 Improve Learn Potential 3.00 Units

Recommended Prep: sixth grade reading level. Not applicable for degree credit. May be taken for a maximum of 4 times.

33733	FALXA L	10:30am-11:50am	TTh	J-6	3.00
-------	---------	-----------------	-----	-----	------

LS V04 Develop Phonetic Skills 3.00 Units

Not applicable for degree credit. Offered on a credit/no credit basis only. May be taken for a maximum of 4 times.

39445	BRAAM E	11:30am-12:20pm	MWF	J-6	3.00
-------	---------	-----------------	-----	-----	------

LS V07 LS: Fundamentals of Math 3.00 Units

Not applicable for degree credit. May be taken for a maximum of 4 times.

33913	DALTON TW	10:30am-11:20am	MWF	J-6	3.00
33912	COLE C	09:00am-10:20am	TTh	J-5	3.00
33911	COLE C	01:00pm-03:50pm	T	U-1	3.00
33914	BARSCHJR	06:00pm-08:50pm	Th	J-6	3.00

LS V08 Spelling Improvement 3.00 Units

Not applicable for degree credit. May be taken for a maximum of 4 times.

33735	FALXA L	01:00pm-02:20pm	TTh	J-6	3.00
-------	---------	-----------------	-----	-----	------

LS V10 Vocabulary Building 3.00 Units

Not applicable for degree credit. May be taken for a maximum of 4 times.

39449	DALTON TW	12:30pm-01:20pm	MWF	J-6	3.00
-------	-----------	-----------------	-----	-----	------

LS V14 Memory Power 3.00 Units

Not applicable for degree credit.

33915	DALTON TW	09:30am-10:20am	MWF	J-6	3.00
-------	-----------	-----------------	-----	-----	------

LS V24 Redevelop Brain Potential 3.00 Units

Offered on a credit/no credit basis only. Not applicable for degree credit. May be taken for a maximum of 4 times.

33917	TURNER SC	09:00am-10:20am	MW	J-5	3.00
-------	-----------	-----------------	----	-----	------

LS V25 Imprv.Grammar/Writ.Skls 3.00 Units

Not applicable for degree credit. May be taken for a maximum of 4 times.

33740	FALXA L	09:00am-10:20am	TTh	J-6	3.00
33920	BRAAME	06:00pm-08:50pm	W	J-6	3.00

Machine Shop

Faculty Contact: Scot Rabe (805) 654-6400 ext. 1340 or (805) 654-6494

MS N97 Machine Shop Speciality .00 Units

Fees will be required. \$55 materials fee required at registration.

34594	RABE P	20.00 HRS/WK	ARR	S-36A	.00
-------	--------	--------------	-----	-------	-----

NOTE: CRN 34594 REGISTRATION FOR THIS CLASS IS ON FIRST DATE OF INSTRUCTION. FOR QUESTIONS, CALL SCOT RABE, 654-6494.

MS V01 Fund of Machine Shop 2.00 Units

Fees will be required. Transfer credit: CSU. May be taken for a maximum of 4 times. \$12 materials fee required at registration.

31606	RABE P	01:00pm-02:50pm	MW	S-36A	2.00
31610	HOFFMANMW	06:00pm-07:50pm	MW	S-36A	2.00

MS V02 Blueprint Read:Mfg 3.00 Units

Same as DRFT V02A and WEL V02. Transfer credit: CSU; credit limitations - see counselor.

37215	STAFF	06:00pm-08:50pm	Th	APP-8	3.00
-------	-------	-----------------	----	-------	------

MS V04 Measurements/Computations 3.00 Units

Field trips may be required. Same as DRFT V04 and MT V04.

30503	LEWIS GR	04:00pm-05:20pm	TTh	S-36	3.00
-------	----------	-----------------	-----	------	------

MS V10 Intro to Machine Tech 4.00 Units

Fees will be required. Field trips may be required. Transfer credit: CSU. \$12 materials fee required at registration.

31645	RABE P	01:00pm-04:50pm	MW	S-36A	4.00
31648	HOFFMANMW	06:00pm-09:50pm	MW	S-36A	4.00

MS V20 Adv Turn Oper&CNC Lathe 4.00 Units

Recommended Prep: MS V10 or equivalent. Fees will be required. Field trips may be required. Transfer credit: CSU. \$12 materials fee required at registration.

31654	RABE P	01:00pm-04:50pm	MW	S-36A	4.00
30184	LEEDW	06:00pm-09:50pm	TTh	S-36A	4.00

MS V30 Adv Mill Oper&CNC Mill 4.00 Units

Recommended Prep: MS V10 or equivalent. Fees will be required. Field trips may be required. Transfer credit: CSU. \$12 materials fee required at registration.

31659	RABE P	01:00pm-04:50pm	MW	S-36A	4.00
30566	LEEDW	06:00pm-09:50pm	TTh	S-36A	4.00

MS V35 Production Machine Tech 3.00 Units

Recommended Prep: MS V10 or 2 years experience in the field. Fees will be required. Field trips may be required. Transfer credit: CSU. \$12 materials fee required at registration.

30572	RABE P	06:00pm-09:50pm	M	SCI-106	3.00
	PLUS	1.00 HRS/WK	ARR	SCI-106	

MS V41 CNC Programming 2.00 Units

Field trips may be required. Transfer credit: CSU.

38167	JONES D	06:00pm-07:50pm	W	S-37	2.00
-------	---------	-----------------	---	------	------

MS V41L CNC Programming Lab 1.00 Unit

COREQ: MS V41. Field trips may be required. May be taken for a maximum of 4 times.

38168	JONES D	08:00pm-09:50pm	W	S	1.00
	PLUS	1.00 HRS/WK	ARR	S-37	

MS V42 Computer Assisted Mfg 3.00 Units

Recommended Prep: MS V40 or MS V41. Fees will be required. May be taken for a maximum of 2 times. Transfer credit: CSU. \$12 materials fee required at registration.

30569	RABE P	04:00pm-05:50pm	MW	S-36A	3.00
	PLUS	1.00 HRS/WK	ARR	TBA	

Manufacturing Technology

Faculty Contact: Scot Rabe (805) 654-6400 ext. 1340 or (805) 654-6494

MT V04 Measurements/Computations 3.00 Units

Field trips may be required. Same as DRFT V04 and MS V04.

30504 LEWIS GR 04:00pm-05:20pm TTh S-36 3.00

Mathematics

Faculty Contact: Dan Kumpf (805) 654-6400 ext. 1259

MATH COURSES REQUIRING A PREREQUISITE

MATH V03, V04, V05, V20, V21A, V21B, V21C V24, V30, V38, V40, V44, V45, V46A, V46B

If you have not completed the prerequisites for these courses at Ventura, Oxnard or Moorpark College, your registration will be blocked. If you met the prerequisites at another institution, documentation (such as high school or college transcripts) must be reviewed prior to registration. Bring or send your transcripts to Guthrie Hall Assessment Center, 4667 Telegraph Road, Ventura, CA 93003. See page 12.

MATHEMATICS OVER THE INTERNET

Are you self-motivated to learn and have difficulty attending regularly scheduled classes on campus due to the demands of your employer or your family? Math Over the Internet may be for you. You may enroll in prealgebra, elementary, intermediate or college algebra or elementary statistics and only come to the campus several times during the semester; once for orientation and other times for exams. Questions can be sent via e-mail, 24-hours a day. It may be possible to work with other students and your instructor on an algebra e-mail discussion table. Internet access is necessary and Netscape Navigator or Microsoft Internet Explorer 5.0 or higher are the most desirable browsers.

MATH V01 Elementary Algebra 5.00 Units

PREQ: MATH V09 or MATH V10 or 1 year of high school prealgebra with grade of C or better.

32682 O'NEILL ER 07:30am-08:20am MTWThF SCI-347 5.00
32667 BEATTY DL 08:00am-08:50am MTWThF SCI-116 5.00
32675 O'NEILL ER 08:30am-09:20am MTWThF SCI-360 5.00
32669 BEATTY DL 09:30am-10:20am MTWThF SCI-347 5.00
32670 VANSPLINTER TA 11:30am-12:20pm MTWThF SCI-347 5.00
30528 STAFF Noon-12:50pm MTWThF SCI-301 5.00
39395 YI P 10:30am-12:50pm MW TR-6 5.00
32673 QUINT RA 12:30pm-02:50pm MW SCI-347 5.00
32695 MATTHEWS-MORALES 10:30am-12:50pm TTh SCI-229 5.00

NOTE: CRN 32695 IS A COMPUTERIZED LEARNING CLASS THAT REQUIRES A \$74 MATERIALS FEE AT REGISTRATION. NO ADDITIONAL TEXT NECESSARY.

32686 ARCHIBALD JS 12:30pm-02:50pm TTh SCI-347 5.00

35406 MATTHEWS-MORALES 04:30pm-06:50pm MW SCI-347 5.00

NOTE: CRN 35406 IS TAUGHT USING COLLABORATIVE LEARNING.

32678 PERRY MJ 07:00pm-09:20pm MW SCI-347 5.00

34308 ANDERSON LW 04:30pm-06:50pm TTh SCI-347 5.00

32679 BRUNNER RL 07:00pm-09:20pm TTh SCI-347 5.00

39394 BUTLER DR 06:30pm-08:50pm TTh FHS 5.00

NOTE: CRN 39394 MEETS AT FILLMORE HIGH SCHOOL, FILLMORE.

32698 ANDERSON LW 5.00 HRS/WK ARR SCI-229 5.00

NOTE: CRN 32698 IS OFFERED ON THE INTERNET AND REQUIRES A \$74 MATERIALS FEE AT REGISTRATION. THIS FEE PAYS FOR YOUR TEXT AND NECESSARY COMPUTER CDS. MATERIALS WILL BE HANDED OUT AT MANDATORY ORIENTATION IN ROOM SCI-229. COME TO EITHER ONE OF THE FOLLOWING MANDATORY ORIENTATIONS: SATURDAY, JAN 8, 9:00AM TO 11:00AM, OR WEDNESDAY, JAN 12, 5:00PM TO 7:00PM. STUDENTS MUST BE AVAILABLE FOR ON-CAMPUS EXAMS ON EITHER SATURDAYS FROM 9:00AM TO 11:00 AM (FEB. 5, FEB. 19, MAR. 12, APR. 16, APR. 30, MAY 7 AND MAY 14) OR WEDNESDAYS FROM 6:00PM TO 8:00PM (FEB. 9, FEB. 23, MAR. 16, APR. 20, MAY 4, MAY 11 AND MAY 18) IN ROOM SCI-301. FOR MORE INFORMATION GO TO [HTTP://FP.ACADEMIC. VENTURACOLLEGE.EDU/LANDERSON](http://fp.academic.venturacollege.edu/landerson) OR E-MAIL: VCMATHV01@YAHOO.COM. (NOTE: COURSE SOFTWARE NOT COMPATIBLE WITH MACINTOSH.)

CONTINUED

MATH V01 Elementary Algebra continued

38652 ANDERSON LW 5.00 HRS/WK ARR SCI-229 5.00

NOTE: CRN 38652 IS OFFERED ON THE INTERNET AND REQUIRES A \$74 MATERIALS FEE AT REGISTRATION. THIS FEE PAYS FOR YOUR TEXT AND NECESSARY COMPUTER CDS. MATERIALS WILL BE HANDED OUT AT MANDATORY ORIENTATION IN ROOM SCI-229. COME TO EITHER ONE OF THE FOLLOWING MANDATORY ORIENTATIONS: SATURDAY, JAN 8, 9:00AM TO 11:00AM, OR WEDNESDAY, JAN 12, 5:00PM TO 7:00PM. STUDENTS MUST BE AVAILABLE FOR ON-CAMPUS EXAMS FROM 9:00AM TO 11:00AM ON EITHER SATURDAYS: (FEB. 5, FEB. 19, MAR. 12, APR. 16, APR. 30, MAY 7 AND MAY 14) OR WEDNESDAYS FROM 6:00PM TO 8:00PM (FEB. 9, FEB. 23, MAR. 16, APR. 20, MAY 4, MAY 11 AND MAY 18) IN ROOM SCI-301. FOR MORE INFORMATION GO TO [HTTP://FP.ACADEMIC. VENTURACOLLEGE.EDU/LANDERSON](http://fp.academic.venturacollege.edu/landerson) OR E-MAIL: VCMATHV01@YAHOO.COM. (NOTE: COURSE SOFTWARE NOT COMPATIBLE WITH MACINTOSH.)

MATH V02 Geometry 3.00 Units

PREQ: MATH V01 or MATH V11B or 1 year of high school beginning algebra with grade of C or better.

32699 QUINT RA 09:00am-10:20am TTh SCI-221 3.00

32701 QUINTRA 05:30pm-06:50pm TTh SCI-231 3.00

MATH V03 Intermediate Algebra 4.00 Units

PREQ: MATH V01 or MATH V11B or 1 year of high school beginning algebra with grade of C or better.

32702 KLOPSTEIN K 07:30am-08:20am MTWTh SCI-348 4.00

32703 KUMPF DP 08:30am-09:20am MTWTh SCI-348 4.00

32705 POLITOWSKI JE 09:30am-10:20am MTWTh SCI-348 4.00

32714 MILLEA MT 10:30am-11:20am MTWTh SCI-348 4.00

39396 SCOTT A 11:30am-12:20pm MTWTh SCI-360 4.00

36075 MILLEA MT 11:30am-12:20pm MTWTh SCI-348 4.00

32704 ANDERSON LW 09:30am-11:20am MW SCI-221 4.00

32706 ARCHIBALD JS 12:30pm-02:20pm MW SCI-348 4.00

32715 REYNOLDS DM 08:30am-10:20am TTh SCI-229 4.00

NOTE: CRN 32715 IS A COMPUTERIZED LEARNING CLASS THAT REQUIRES A \$74 MATERIALS FEE AT REGISTRATION. NO ADDITIONAL TEXT NECESSARY.

32707 VANSPLINTER TA 12:30pm-02:20pm TTh SCI-348 4.00

32709 HOLTSTR 05:00pm-06:50pm MW SCI-348 4.00

32712 HOLTSTR 07:00pm-08:50pm MW SCI-348 4.00

32710 VRTISRJ 05:00pm-06:50pm TTh SCI-348 4.00

34309 VRTISRJ 07:00pm-08:50pm TTh SCI-348 4.00

38527 KAJIHARA HH 4.00 HRS/WK ARR SCI-229 4.00

NOTE: CRN 38527 IS OFFERED OVER THE INTERNET AND REQUIRES A \$74 MATERIALS FEE AT REGISTRATION. NO ADDITIONAL TEXT NECESSARY. STUDENTS MUST ATTEND ONE OF THE FOLLOWING ORIENTATIONS: MONDAY, JAN 10, 5:00PM TO 7:00PM IN ROOM SCI-229 OR THURSDAY, JAN 13, 5:00PM TO 7:00PM IN ROOM SCI-229. FOR INFORMATION ABOUT THE COURSE GO TO [HTTP://FP.ACADEMIC. VENTURACOLLEGE.EDU/ HKAJIHARA](http://fp.academic.venturacollege.edu/hkajihara) OR E-MAIL: KAJIHARA@VCSS.K12.CA.US. (NOTE: COURSE SOFTWARE NOT COMPATIBLE WITH MACINTOSH.)

38654 BRUNNER RL 4.00 HRS/WK ARR SCI-229 4.00

NOTE: CRN 38654 IS OFFERED OVER THE INTERNET AND REQUIRES A \$74 MATERIALS FEE AT REGISTRATION. NO ADDITIONAL TEXT NECESSARY. STUDENTS MUST ATTEND ONE OF THE FOLLOWING ORIENTATIONS: SATURDAY, JAN. 8, 9:00AM TO 11:00AM IN ROOM SCI-230 OR TUESDAY, JAN. 11, 5:00PM TO 7:00PM IN ROOM SCI-229. STUDENTS WHO DO NOT ATTEND ORIENTATION MAY BE DROPPED FROM THE CLASS. STUDENTS MUST BE AVAILABLE 9:00AM TO 11:00AM THE FOLLOWING SATURDAYS TO TAKE EXAMS: JAN. 29, FEB. 26, APRIL 2, APRIL 30 AND MAY 14. FOR INFORMATION ABOUT THE COURSE GO TO [HTTP://FP.ACADEMIC. VENTURACOLLEGE.EDU/RBRUNNER](http://fp.academic.venturacollege.edu/rbrunner) OR E-MAIL: RBRUNNER@VCCCD.NET (COURSE SOFTWARE NOT COMPATIBLE WITH MACINTOSH.)

Mathematics Course Sequence 2004-2005

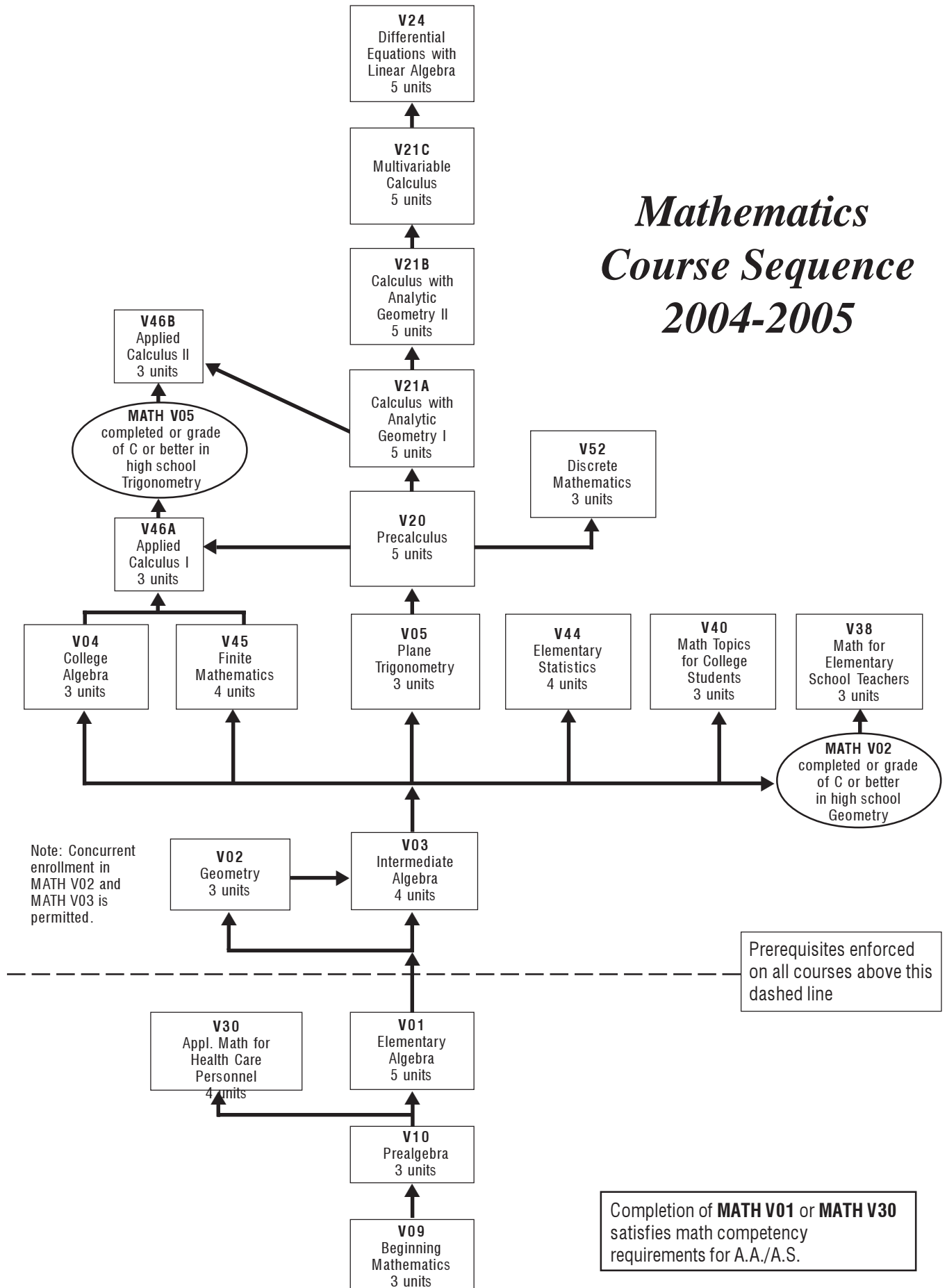

MATH V04 College Algebra 3.00 Units

PREQ: MATH V03 or 1 year of high school intermediate algebra (Algebra II) with grade of C or better. CAN MATH 10. Transfer credit: CSU; UC; credit limitations - see counselor

32729	CARBONELL JV	08:30am-09:20am MWF	SCI-119	3.00
32731	CARBONELL JV	10:30am-11:20am MWF	SCI-350	3.00
32732	COUNTER C	12:30pm-01:20pm MWF	SCI-350	3.00
32730	SCOTT A	09:00am-10:20am TTh	SCI-350	3.00
32737	BEATTY DL	12:30pm-01:50pm TTh	SCI-349	3.00
32733	PROBSTWJ	07:00pm-08:20pm MW	SCI-360	3.00
30544	REYNOLDSJP	05:30pm-06:50pm TTh	SCI-350	3.00
30511	KAJIHARA HH	3.00 HRS/WK ARR	SCI-229	3.00

NOTE: CRN 30511 IS OFFERED OVER THE INTERNET AND REQUIRES A \$74 MATERIALS FEE AT REGISTRATION. NO ADDITIONAL TEXT NECESSARY. STUDENTS MUST ATTEND ONE OF THE FOLLOWING ORIENTATIONS: MONDAY, JAN 10, 5:00PM TO 7:00PM IN ROOM SCI-229 QB THURSDAY, JAN 13, 5:00PM TO 7:00PM IN ROOM SCI-229. FOR INFORMATION ABOUT THE COURSE GO TO [HTTP://FP.ACADEMIC.VENTURACOLLEGE.EDU/](http://fp.academic.venturacollege.edu/) HKAJIHARA OR E-MAIL: KAJIHARA@VCCS.K12.CA.US. (NOTE: COURSE SOFTWARE NOT COMPATIBLE WITH MACINTOSH.)

MATH V05 Plane Trigonometry 3.00 Units

PREQ: MATH V03 or 1 year of high school intermediate algebra (Algebra II) with grade of C or better. Recommended Prep: MATH V02 or knowledge of plane geometry. CAN MATH 8. Transfer credit: CSU.

32740	CARBONELL JV	09:30am-10:20am MWF	SCI-350	3.00
30533	COUNTER C	11:30am-12:20pm MWF	SCI-350	3.00
32741	ARCHIBALD JS	10:30am-11:50am TTh	SCI-350	3.00
32744	PERRY MJ	05:30pm-06:50pm MW	SCI-349	3.00

MATH V09 Beginning Mathematics 3.00 Units

Recommended Prep: LS V07 or equivalent. Not applicable for degree credit.

32745	WILDE K	09:30am-10:20am MWF	SCI-231	3.00
32756	WILDE K	10:30am-11:20am MWF	SCI-231	3.00
32749	VASAVDA GK	09:00am-10:20am TTh	SCI-231	3.00
32778	RIGLER GA	05:30pm-06:50pm MW	SCI-350	3.00
32782	RIGLER GA	07:00pm-09:50pm M	SCI-350	3.00

MATH V10 Prealgebra 3.00 Units

Recommended Prep: LS V07 or MATH V09 or equivalent. Not applicable for degree credit.

32788	WILDE K	08:30am-09:20am MWF	SCI-231	3.00
32789	VASAVDA GK	11:30am-12:20pm MWF	SCI-231	3.00
32792	VASAVDA GK	12:30pm-01:50pm MWF	SCI-231	3.00

NOTE: CRN 32792 IS A 13 WEEK CLASS FROM 02/14/05 TO 05/11/05

32793	ADLMAN A	10:30am-11:50am TTh	SCI-231	3.00
30519	STAFF	11:00am-12:20pm TTh	EC-24	3.00

NOTE: CRN 30519 MEETS AT EAST CAMPUS, SANTA PAULA.

32796	SANI RH	05:30pm-06:50pm TTh	SCI-349	3.00
32797	RIGLER GA	07:00pm-09:50pm W	SCI-350	3.00
38495	NGUYEN JF	3.00 HRS/WK ARR	SCI-229	3.00

NOTE: CRN 38495 IS OFFERED OVER THE INTERNET AND REQUIRES A \$74 MATERIALS FEE AT REGISTRATION. NO ADDITIONAL TEXT NECESSARY.

STUDENTS MUST ATTEND ONE OF THE FOLLOWING ORIENTATIONS: SATURDAY, JAN 8, 2:00PM TO 4:00PM IN ROOM SCI-229 QB SATURDAY, JAN 15, NOON TO 2:00PM IN ROOM SCI-229. FOR INFORMATION ABOUT THE COURSE GO TO [WWW.VCSUN.ORG/~JNGUYEN/](http://www.vcsun.org/~jnguyen/) WELCOME.HTM QB E-MAIL: JARMILANGUYEN@AOL.COM. (NOTE: COURSE SOFTWARE NOT COMPATIBLE WITH MACINTOSH.)

MATH V20 Precalculus Mathematics 5.00 Units

PREQ: MATH V05 or the fourth year of high school mathematics (advanced mathematics) with grade of C or better. CAN MATH 16. Transfer credit: CSU; UC; credit limitations - see counselor.

32801	STAFF	09:30am-10:20am MTWThF	SCI-349	5.00
32803	BEATTY DL	11:30am-12:20pm MTWThF	SCI-349	5.00
32806	ANDERSONLW	07:00pm-09:20pm TTh	SCI-349	5.00

MATH V21A Calc/Analytic Geom I 5.00 Units

PREQ: MATH V20 or the fourth year of high school mathematics (advanced mathematics) with grade of C or better. CAN MATH 18. Transfer credit: CSU; UC; credit limitations - see counselor.

32808	KLOPSTEIN K	08:30am-09:20am MTWThF	SCI-347	5.00
32811	REYNOLDS DM	10:30am-11:20am MTWThF	SCI-347	5.00
32815	REYNOLDS DM	07:00pm-09:20pm TTh	SCI-231	5.00

MATH V21B Calc/Analytic Geom II 5.00 Units

PREQ: MATH V21A or equivalent with grade of C or better. CAN MATH 20. Transfer credit: CSU; UC; credit limitations - see counselor.

32817	QUINT RA	10:30am-11:20am MTWThF	SCI-349	5.00
32822	O'NEILLER	07:00pm-09:20pm MW	SCI-231	5.00

MATH V21C Multivariable Calculus 5.00 Units

PREQ: MATH V21B or equivalent with grade of C or better. CAN MATH 22. Transfer credit: CSU; UC.

32827	POLITOWSKI JE	08:30am-09:20am MTWThF	SCI-349	5.00
-------	---------------	------------------------	---------	------

MATH V24 Diff Equations/Linear Alg 5.00 Units

PREQ: MATH V21C or equivalent with grade of C or better. Transfer credit: CSU; UC. CAN MATH 24.

32834	MATTHEWS-MORALES	07:00pm-09:20pm MW	SCI-349	5.00
--------------	-------------------------	---------------------------	----------------	-------------

MATH V30 Applied Health Math 4.00 Units

PREQ: MATH V10 or 1 year of high school prealgebra with grade of C or better.

32836	ADLMAN A	03:40pm-04:50pm TWTh	SCI-360	4.00
-------	----------	----------------------	---------	------

MATH V38 Math: Elem School Teachr 3.00 Units

PREQ: MATH V02 or 1 year of high school geometry with grade of C or better; and MATH V03 or 1 year of high school intermediate algebra (Algebra II) with grade of C or better. CAN MATH 4. Transfer credit: CSU.

30522	COUNTER C	Noon-01:20pm TTh	SCI-231	3.00
-------	-----------	------------------	---------	------

MATH V40 Math Topics/College Std 3.00 Units

PREQ: MATH V03 or 1 year of high school intermediate algebra (Algebra II) with grade of C or better. CAN MATH 2. Transfer credit: CSU; UC.

32850	STAFF	11:30am-12:20pm MWF	SCI-221	3.00
32852	THOMASSINS	07:00pm-09:50pm W	X-4	3.00

MATH V44 Elementary Statistics 4.00 Units

PREQ: MATH V03 or 1 year of high school intermediate algebra (Algebra II) with grade of C or better. CAN STAT 2. Transfer credit: CSU; UC; credit limitations - see counselor.

30539	STAFF	08:00am-08:50am MTWTh	SCI-301	4.00
32853	KUMPF DP	09:30am-11:20am MW	SCI-360	4.00

NOTE: CRN 32853 WILL UTILIZE TI-83 GRAPHICS CALCULATORS. A LIMITED NUMBER ARE AVAILABLE FOR RENT. CONTACT THE ARTS AND SCIENCES DIVISION OFFICE IN ROOM SCI-324.

30520	REYNOLDS DM	12:30pm-02:20pm MW	SCI-360	4.00
32856	KUMPF DP	09:30am-11:20am TTh	SCI-360	4.00

NOTE: CRN 32856 WILL UTILIZE TI-83 GRAPHICS CALCULATORS. A LIMITED NUMBER ARE AVAILABLE FOR RENT. CONTACT THE ARTS AND SCIENCES DIVISION OFFICE IN ROOM SCI-324.

32858	ADLMAN A	12:30pm-02:20pm TTh	SCI-360	4.00
35248	RYNOJ	05:00pm-06:50pm MW	SCI-360	4.00
32860	SANI RH	07:00pm-08:50pm TTh	SCI-360	4.00
30034	ADLMAN A	4.00 HRS/WK ARR	SCI-229	4.00

NOTE: CRN 30034 IS OFFERED OVER THE INTERNET. ASK THE BOOKSTORE FOR STATISTICS PACKET FOR INTERNET USE. THE BOOKSTORE IS NOT OPEN ON SATURDAYS. STUDENTS SHOULD BRING THE STATISTICS PACKET TO THE ORIENTATION. STUDENTS MUST ATTEND ONE OF THE FOLLOWING ORIENTATIONS: SATURDAY, JAN. 8, 11:00AM TO 1:00PM IN ROOM SCI-229 QB THURSDAY, JAN. 13, 7:00PM TO 9:00PM IN ROOM SCI-229. STUDENTS MUST BE AVAILABLE 10:00AM TO 12:00PM THE FOLLOWING SATURDAYS TO TAKE EXAMS: JAN. 29, FEB. 19, MARCH 12, APRIL 16, MAY 14. A REVIEW SESSION IS OFFERED THE FRIDAY NIGHT BEFORE EACH EXAM AT 6:00 PM IN ROOM SCI-360. E-MAIL INSTRUCTOR FOR INFORMATION ATAADLMAN@VCCCD.NET.

32859	ADLMAN A	4.00 HRS/WK ARR	SCI-229	4.00
-------	----------	-----------------	---------	------

NOTE: CRN 32859 IS OFFERED OVER THE INTERNET. ASK THE BOOKSTORE FOR STATISTICS PACKET FOR INTERNET USE. THE BOOKSTORE IS NOT OPEN ON SATURDAYS. STUDENTS SHOULD BRING THE STATISTICS PACKET TO THE ORIENTATION. STUDENTS MUST ATTEND ONE OF THE FOLLOWING ORIENTATIONS: SATURDAY, JAN. 8, 11:00AM TO 1:00PM IN ROOM SCI-229 QB THURSDAY, JAN. 13, 7:00 PM TO 9:00PM IN ROOM SCI-229. STUDENTS MUST BE AVAILABLE 10:00AM TO 12:00PM THE FOLLOWING SATURDAYS TO TAKE EXAMS: JAN. 29, FEB. 19, MARCH 12, APRIL 16, MAY 14. A REVIEW SESSION IS OFFERED THE FRIDAY NIGHT BEFORE EACH EXAM AT 6:00 PM IN ROOM SCI-360. E-MAIL INSTRUCTOR FOR INFORMATION AT AADLMAN@VCCCD.NET.

MATH V46A Applied Calculus I 3.00 Units
 PREQ: MATH V04 or MATH V20 or MATH V45 or the fourth year of high school mathematics (advanced mathematics) with grade of C or better. CAN MATH 30. Transfer credit: CSU; UC; credit limitations - see counselor.

32863 YI P 08:30am-09:20am MWF SCI-350 3.00
32865 CANONRW 05:30pm-06:50pm TTh SCI-360 3.00

MATH V90 Directed Studies: Math 1.00-2.00 Units
 PREQ: varies with topic. Field trips may be required. Transfer credit: CSU; for UC, determined after admission. May be taken for a maximum of 4 times not to exceed 6 units.

35421 ADLMAN A 3.00 HRS/WK ARR TBA 1.00
 36495 STAFF 3.50 HRS/WK ARR TBA 1.00
NOTE: CRN 36495 IS A 14 WEEK CLASS FROM 02/07/05 TO 05/18/05
 34982 STAFF 12.00 HRS/WK ARR TBA 2.00
NOTE: CRN 34982 IS A 9 WEEK CLASS FROM 03/14/05 TO 05/18/05

Microbiology

Faculty Contact: Marta de Jesus (805) 654-6400 ext. 1275

MICR V01 General Microbiology 5.00 Units
 PREQ: CHEM V01A-V01AL or CHEM V10-V10L or CHEM V20-V20L or 1 year of high school chemistry with grades of C or better; and ANPH V01 or BIOL V04 or PHSO V01 or equivalent with grade of C or better. Recommended Prep: CHEM V21-V21L; and ENGL V01A. Field trips may be required. CAN BIOL 14. Transfer credit: CSU; UC.

30433 BELLENSON EY 08:30am-11:20am MW SCI-300 5.00
 DE JESUS M 11:30am-12:50pm MW SCI-222
 31464 DE JESUS M 11:30am-12:50pm MW SCI-222 5.00
 KALTENBOCK E 01:00pm-03:50pm MW SCI-300
31492 KALTENBOCKE 02:00pm-04:50pm TTh SCI-300 5.00
DEJESUSM 05:30pm-06:50pm TTh SCI-301
31505 DEJESUSM 05:30pm-06:50pm TTh SCI-301 5.00
DIAZ DE LEONEF 07:00pm-09:50pm TTh SCI-300

Multimedia

Faculty Contact: Jan Archibald (805) 648-8963

MM V10 Intro to Multimedia 3.00 Units
 Recommended Prep: basic English and math skills; and computer fundamentals. Fees will be required. Field trips may be required. Transfer credit: CSU; credit limitations - see counselor. \$15 materials fee required at registration.

33237 FELL SA 04:00pm-06:50pm MW SCI-232 3.00
 33236 ADAMS JJ 01:00pm-03:50pm TTh SCI-229 3.00

MM V20 Visual Design: Multimedia 3.00 Units
 Recommended Prep: MM V10 or equivalent; basic English and math skills; and computer fundamentals. Fees will be required. Field trips may be required. Transfer credit: CSU; UC; credit limitations - see counselor. \$15 materials fee required at registration.

33239 BLOCK J 01:00pm-03:50pm TTh SCI-230 3.00

MM V22 Adv Visual Design: MM 3.00 Units
 PREQ: MM V20. Fees will be required. Field trips will be required. \$15 materials fee required at registration.

35143 BLOCK J 01:00pm-03:50pm TTh SCI-230 3.00

MM V30 Multimedia Design & Prod 3.00 Units
 Recommended Prep: MM V10 and MM V20 or equivalent; basic English & math skills; and computer fundamentals. Fees will be required. Field trips may be required. Transfer credit: CSU; credit limitations - see counselor. \$15 materials fee required at registration.

33241 LONGB 07:00pm-09:50pm TTh SCI-230 3.00

MM V32 Inter Multimedia Dsgn/Prod 3.00 Units
 PREQ: MM V30. Recommended Prep: Knowledge of programming. Fees will be required. Field trips may be required. \$15 materials fee required at registration.

33242 LONGB 07:00pm-09:50pm TTh SCI-230 3.00

MM V40 Video Prod/Edit:Multimedia 3.00 Units
 Recommended Prep: MM V10 or MM V20 or equivalent; basic English and math skills; and computer fundamentals. Fees will be required. Field trips may be required. Transfer credit: CSU; credit limitations - see counselor. \$15 materials fee required at registration.

33243 CHERNAY J 04:00pm-06:50pm MW X-4 3.00
33246 CHERNAY J 07:00pm-09:50pm M K-3 3.00
AND 07:00pm-09:50pm W SCI-247

MM V44 Adv. Digital Video for MM 3.00 Units
 Recommended Prep: MM V40 or equivalent. Fees will be required. Field trips may be required. \$15 materials fee required at registration.

37068 CHERNAY J 04:00pm-06:50pm MW X-4 3.00
37069 CHERNAY J 07:00pm-09:50pm M K-3 3.00
AND 07:00pm-09:50pm W SCI-247

MM V46 Video Prod/Edit for Web 3.00 Units
 PREQ: MM V40. Recommended Prep: MM V66. Fees will be required. Field trips may be required. Transfer credit: CSU; credit limitations - see counselor. \$15 materials fee required at registration.

38242 MORRISMR 07:00pm-09:50pm MW SCI-232 3.00
NOTE: CRN 38242 STUDENTS WILL CREATE STREAMING MEDIA, INCLUDING LIVE WEBCAST OF GRADUATION.

MM V50 Bus Communications for MM 3.00 Units
 Recommended Prep: MM V10 or MM V20 or equivalent; basic English and math skills; and computer fundamentals. Fees will be required. Field trips may be required. Transfer credit: CSU; credit limitations - see counselor.

33248 ADAMS JJ 04:00pm-06:50pm TTh SCI-230 3.00
NOTE: CRN 33248 IS DESIGNED FOR ENTREPRENEURS.

MM V61 3D Animation/Modeling:MM 3.00 Units
 Recommended Prep: basic English and math skills; and computer fundamentals. Fees will be required. Field trips may be required. Transfer credit: CSU; credit limitations - see counselor. \$15 materials fee required at registration.

35152 STAFF 07:00pm-09:50pm MW SCI-230 3.00
NOTE: CRN 35152 THIS COURSE USES MAYA 6 AND SOFTIMAGE 4.

MM V62 3D Computer Animation 3.00 Units
 PREQ: MM V61. Fees will be required. Field trips may be required. \$15 materials fee required at registration.

33249 STAFF 04:00pm-06:50pm MW SCI-230 3.00
NOTE: CRN 33249 THIS COURSE USES MAYA 6 AND SOFTIMAGE 4.

MM V69 Game Concepts 3.00 Units
 Recommended Prep: MM V10 and MM V61 or equivalent; and computer fundamentals. Fees will be required. Field trips may be required. Transfer credit: CSU; credit limitations - see counselor. \$15 materials fee required at registration.

39894 STAFF 01:00pm-03:50pm MW SCI-230 3.00

MM V70 Multimedia Practicum 2.00 Units
 PREQ: MM V10 and MM V20 and MM V30 and MM V40 and MM V50. COREQ: MM V72. Recommended Prep: complete specialty option from AS. Fees will be required. Field trips may be required. \$15 materials fee required at registration.

38873 LONGB 07:00pm-09:50pm T SCI-230 2.00
AND 07:00pm-07:50pm Th SCI-230

MM V72 Multimedia Portfolio 1.00 Unit
 PREQ: MM V10 and MM V20 and MM V30 and MM V40 and MM V50. COREQ: MM V70. Recommended Prep: complete specialty option from AS. Fees will be required. Field trips may be required. \$15 materials fee required at registration.

38874 LONG B 08:00pm-09:50pm Th SCI-230 1.00

MM V74 Adobe Photoshop 3.00 Units

Recommended Prep: basic English and math skills; and computer fundamentals. Fees will be required. Field trips may be required. Transfer credit: CSU; credit limitations - see counselor. \$15 materials fee required at registration.

39708	BLOCK J	01:00pm-03:50pm MW	SCI-232	3.00
30147	FELL SA	10:30am-12:20pm MTTh	SCI-232	3.00
38487	MILLER MM	01:00pm-03:50pm TTh	SCI-232	3.00

MM V82 Vector-Based Animation 3.00 Units

Recommended Prep: basic English and math skills; and computer fundamentals including use of image processing software. Fees will be required. Field trips may be required. Transfer credit: CSU; credit limitations - see counselor. \$15 materials fee required at registration.

38489	MILLER MM	04:00pm-06:50pm TTh	SCI-232	3.00
-------	-----------	---------------------	---------	------

NOTE: CRN 38489 USES FLASHMX 2004 FOR WEB ANIMATION.

MM V90 Directed Study:Multimedia 1.00-3.00 Units

PREQ: varies with topic. Recommended Prep: basic English and math skills; and computer fundamentals. May be taken 4 times not to exceed 6 units.

33252	ARCHIBALD JS	3.00 HRS/WK ARR	TBA	1.00
33511	ARCHIBALD JS	6.00 HRS/WK ARR	TBA	2.00
33512	ARCHIBALD JS	9.00 HRS/WK ARR	TBA	3.00
30158	ARCHIBALD JS	9.00 HRS/WK ARR	TBA	3.00

Music

Faculty Contact: Robert Lawson (805) 648-8920

MUS V01 Fundamentals of Music 3.00 Units

Transfer credit: CSU; UC; credit limitations - see counselor.

33435	STAFF	09:30am-10:20am MWF	G-2	3.00
33434	JACKSON DF	09:00am-10:20am TTh	G-134	3.00
33436	NICHOLSONDH	07:00pm-09:50pm Th	G-211	3.00

MUS V02A Music Theory I 5.00 Units

COREQ: MUS V02AL. Recommended Prep: MUS V01. Field trips may be required. Transfer credit: CSU;UC. CAN MUS 2 (with MUS V02AL.)

33437	TAFT E	09:30am-10:20am MW	G-116	5.00
	AND	09:00am-10:20am TTh	G-116	

MUS V02AL Ear Training I 1.00 Unit

COREQ: MUS V02A. Field trips may be required. CAN MUS 2 (with MUS V02A). Transfer credit: CSU;UC.

33438	LAWSON R	10:30am-11:50am MW	G-134	1.00
-------	----------	--------------------	-------	------

MUS V02B Music Theory II 5.00 Units

PREQ: MUS V02A or equivalent. COREQ: MUS V02BL. Field trips may be required. Transfer credit: CSU;UC. CAN MUS 4 (with MUS V02BL).

33440	TAFT E	10:30am-11:20am MW	G-116	5.00
	AND	10:30am-11:50am TTh	G-116	

MUS V02BL Ear Training II 1.00 Unit

COREQ: MUS V02B. Field trips may be required. Transfer credit: CSU;UC. CAN MUS 4 (with MUS V02B).

33441	LAWSON R	Noon-01:20pm TTh	G-134	1.00
-------	----------	------------------	-------	------

MUS V02D Music Theory:Counterpoint 5.00 Units

PREQ: MUS V02B or equivalent. COREQ: MUS V02DL. Field trips may be required. Transfer credit: CSU; UC.

33443	TAFT E	11:30am-12:20pm MW	G-116	5.00
	AND	Noon-01:20pm TTh	G-116	

MUS V02DL Ear Training IV 1.00 Unit

COREQ: MUS V02D. Field trips may be required. Transfer credit: CSU; UC.

33445	LAWSON R	10:30am-11:50am TTh	G-134	1.00
-------	----------	---------------------	-------	------

MUS V03 Intro to World Music 3.00 Units

Field trips may be required. Transfer credit: CSU; UC.

30559	TALMAGE MD	Noon-01:20pm TTh	G-133	3.00
-------	------------	------------------	-------	------

MUS V06 History of Rock & Roll 3.00 Units

Field trips may be required. Transfer credit: CSU;UC.

37453	HARDYBA	07:00pm-09:50pm T	G-211	3.00
--------------	----------------	--------------------------	--------------	-------------

MUS V08 Music Appreciation 3.00 Units

Field trips may be required. Transfer credit: CSU; UC.

33446	FRANCO-SOMMER	08:30am-09:20am MWF	G-133	3.00
33447	HARDY BA	09:30am-10:20am MWF	G-133	3.00
33450	POWERS O	10:30am-11:20am MWF	G-133	3.00
33452	FRANCO-SOMMER	11:30am-12:20pm MWF	G-133	3.00
33451	LAWSON R	09:00am-10:20am TTh	G-133	3.00
33454	HARDYBA	07:00pm-09:50pm W	G-211	3.00

MUS V09B Music History & Lit II 3.00 Units

Field trips may be required. Transfer credit: CSU; UC. CAN MUS 10.

33456	LAWSON R	01:30pm-02:50pm TTh	G-133	3.00
-------	----------	---------------------	-------	------

MUS V10 College Chorus 1.50 Units

Field trips may be required. Transfer credit: CSU; UC. May be taken for a maximum of 4 times.

33461	HELMS EA	01:00pm-02:20pm WF	G-133	1.50
-------	----------	--------------------	-------	------

MUS V11 College Singers 1.50 Units

Recommended Prep: singing ability. Field trips will be required.

Transfer credit: CSU; UC. May be taken for a maximum of 4 times.

33464	HELMS EA	01:00pm-02:20pm WF	G-133	1.50
-------	----------	--------------------	-------	------

MUS V12 Chorale 1.50 Units

Recommended Prep: singing ability. Field trips will be required.

Transfer credit: CSU; UC. May be taken for a maximum of 4 times.

33475	TAFT E	07:00pm-09:50pm T	G-133	1.50
--------------	---------------	--------------------------	--------------	-------------

MUS V13A Voice I 1.50 Units

Field trips may be required. Transfer credit: CSU; UC.

33477	FARRELLJI	07:00pm-09:50pm Th	G-133	1.50
--------------	------------------	---------------------------	--------------	-------------

MUS V13B Voice II 1.50 Units

PREQ: MUS V13A. Field trips may be required. Transfer credit:

CSU; UC.

33479	FARRELLJI	07:00pm-09:50pm Th	G-133	1.50
--------------	------------------	---------------------------	--------------	-------------

MUS V13C Voice III 1.50 Units

PREQ: MUS V13B. Field trips may be required. Transfer credit: CSU; UC.

33481	FARRELLJI	07:00pm-09:50pm Th	G-133	1.50
--------------	------------------	---------------------------	--------------	-------------

MUS V13D Voice IV 1.50 Units

PREQ: MUS V13C. Field trips may be required. Transfer credit: CSU; UC.

33483	FARRELLJI	07:00pm-09:50pm Th	G-133	1.50
--------------	------------------	---------------------------	--------------	-------------

MUS V14 Beg Community Orchestra 1.50 Units

Recommended Prep: ability to play an orchestra instrument. Field trips may be required. Transfer credit: CSU; UC. May be taken for a maximum of 4 times.

33485	TAFT E	07:00pm-09:50pm M	G-134	1.50
--------------	---------------	--------------------------	--------------	-------------

MUS V15 Adv Community Orchestra 1.50 Units

Recommended Prep: ability to play an orchestra instrument. Field trips may be required. Transfer credit: CSU; UC. May be taken for a maximum of 4 times.

33486	TAFT E	07:00pm-09:50pm M	G-134	1.50
--------------	---------------	--------------------------	--------------	-------------

MUS V16 Inter Choral Rehrs/Perf 1.50 Units

Recommended Prep: singing ability. Field trips will be required.

Transfer credit: CSU; UC. May be taken for a maximum of 4 times.

33497	TAFT E	07:00pm-09:50pm T	G-134	1.50
--------------	---------------	--------------------------	--------------	-------------

MUS V18 Band 1.50 Units

Recommended Prep: ability to play an instrument. Field trips may be required. Transfer credit: CSU; UC. May be taken for a maximum of 4 times.

30565	STAFF	07:00pm-09:50pm Th	G-134	1.50
--------------	--------------	---------------------------	--------------	-------------

NOTE: CRN 30565 IS DESIGNED FOR THE DEVELOPMENT AND PERFORMANCE OF JAZZ ENSEMBLES. CLASS IS OPEN TO ALL INSTRUMENTALISTS AND VOCALISTS INTERESTED IN THE STUDY OF JAZZ LITERATURE. REPERTOIRE CAN RANGE FROM PROGRESSIVE SMALL JAZZ ENSEMBLES TO BIG BAND STANDARDS.

MUS V19 Advan Choral Rehrrs/Perf 1.50 Units
 Recommended Prep: MUS V16 or equivalent singing ability. Field trips will be required. Transfer credit: CSU; UC. May be taken for a maximum of 4 times.

33501 TAFTE 07:00pm-09:50pm T G-134 1.50

MUS V21A Chamber Music: Winds 1.00 Unit
 Field trips may be required. Transfer credit: CSU; UC. May be taken for a maximum of 4 times.

33503 LAWSON R 02:00pm-03:50pm M G-116 1.00

MUS V21B Chamber Music: Brass 1.00 Unit
 Field trips may be required. Transfer credit: CSU; UC. May be taken for a maximum of 4 times.

33504 LAWSON R 02:00pm-03:50pm M G-134 1.00

MUS V21C Chamber Mus:String&Keybrd 1.00 Unit
 Field trips may be required. Transfer credit: CSU; UC. May be taken for a maximum of 4 times.

33505 LAWSON R 02:00pm-03:50pm M G-133 1.00

MUS V22A Adv Chamber Music:Winds 1.00 Unit
 Recommended Prep: ability to play an appropriate instrument. Field trips may be required. Transfer credit: CSU; UC. May be taken for a maximum of 4 times.

33506 LAWSON R 02:00pm-03:50pm M G-215 1.00

MUS V22B Adv.Chamber Music:Brass 1.00 Unit
 Recommended Prep: ability to play an appropriate instrument. Field trips may be required. Transfer credit: CSU; UC. May be taken for a maximum of 4 times.

33516 LAWSON R 02:00pm-03:50pm M G-2 1.00

MUS V22C Adv.Chambr:Strngs/Keybrds 1.00 Unit
 Recommended Prep: ability to play an appropriate instrument. Field trips may be required. Transfer credit: CSU; UC. May be taken for a maximum of 4 times.

33517 LAWSON R 02:00pm-03:50pm M G-211 1.00

MUS V24A Keyboards I 2.00 Units
 Field trips may be required. CAN MUS 22. Transfer credit: CSU; UC.

33518 FRANCO-SOMMER 10:30am-11:20am MWF G-2 2.00
 PLUS 1.00 HRS/WK ARR G-2

33519 FAY L 10:30am-11:50am TTh G-2 2.00
 PLUS 1.00 HRS/WK ARR G-2

33520 JOHNSONRO 07:00pm-09:50pm W G-2 2.00
 PLUS 1.00 HRS/WKARR G-2

MUS V24B Keyboards II 2.00 Units
 PREQ: MUS V24A or equivalent. Field trips may be required. CAN MUS 24. Transfer credit: CSU; UC.

33521 FAY L 01:30pm-02:50pm TTh G-2 2.00
 PLUS 1.00 HRS/WK ARR G-2

33523 JOHNSONRO 07:00pm-09:50pm M G-2 2.00
 PLUS 1.00 HRS/WKARR G-2

MUS V24C Keyboards III 2.00 Units
 PREQ: MUS V24B or equivalent. Field trips may be required. Transfer credit: CSU; UC.

33534 FAY L 01:30pm-02:50pm TTh G-2 2.00
 PLUS 1.00 HRS/WK ARR G-2

33535 JOHNSONRO 07:00pm-09:50pm M G-2 2.00
 PLUS 1.00 HRS/WKARR G-2

MUS V24D Keyboards IV 2.00 Units
 PREQ: MUS V24C or equivalent. Field trips may be required. Transfer credit: CSU; UC.

33536 FAY L 01:30pm-02:50pm TTh G-2 2.00
 PLUS 1.00 HRS/WK ARR G-2

33538 JOHNSONRO 07:00pm-09:50pm M G-2 2.00
 PLUS 1.00 HRS/WKARR G-2

MUS V30 Applied Music Study 1.00 Unit
 Transfer credit: CSU; UC. May be taken for a maximum of 4 times.

33539 LAWSON R 01:00pm-01:50pm M G-133 1.00

MUS V31A Lessons: Woodwinds 3.00 Units
 Recommended Prep: ability to play an appropriate instrument. COREQ: MUS V02A, V02B, V02C or V02D; MUS V10, V11, V12, V14, V15, V18, V21A, V21B or V21C; and MUS V30. Field trips may be required. Transfer credit: CSU; UC. May be taken for a maximum of 4 times.

33543 LOCKART CJ 1.00 HRS/WK ARR G-2 3.00
 HELMS EA 6.00 HRS/WK ARR G-2
 33545 NICHOLSON DH 1.00 HRS/WK ARR G-2 3.00
 HELMS EA 6.00 HRS/WK ARR G-2

MUS V31B Lessons: Brass 3.00 Units
 Recommended Prep: ability to play an appropriate instrument. COREQ: MUS V02A, V02B, V02C or V02D; MUS V10, V11, V12, V14, V15, V18, V21A, V21B or V21C; and MUS V30. Field trips may be required. Transfer credit: CSU; UC. May be taken for a maximum of 4 times.

33547 TITMUS J 1.00 HRS/WK ARR G-2 3.00
 HELMS EA 6.00 HRS/WK ARR G-2

MUS V31C Lessons: Strings 3.00 Units
 Recommended Prep: ability to play an appropriate instrument. COREQ: MUS V02A, V02B, V02C or V02D; MUS V10, V11, V12, V14, V15, V18, V21A, V21B or V21C; and MUS V30. Field trips may be required. Transfer credit: CSU; UC. May be taken for a maximum of 4 times.

30105 BERGAMO JR 1.00 HRS/WK ARR G-2 3.00
 HELMS EA 6.00 HRS/WK ARR G-2
 33549 NEWTON B 1.00 HRS/WK ARR TBA 3.00
 HELMS EA 6.00 HRS/WK ARR TBA
 37791 VAIMAN P 1.00 HRS/WK ARR G-2 3.00
 HELMS EA 6.00 HRS/WK ARR G-2

MUS V31D Lessons: Keyboards 3.00 Units
 Recommended Prep: ability to play an appropriate instrument. COREQ: MUS V02A, V02B, V02C or V02D; MUS V10, V11, V12, V14, V15, V18, V21A, V21B, or V21C; and MUS V30. Field trips may be required. Transfer credit: CSU; UC. May be taken for a maximum of 4 times.

33552 JACKSON DF 1.00 HRS/WK ARR G-2 3.00
 HELMS EA 6.00 HRS/WK ARR G-2
 33555 JOHNSON RO 1.00 HRS/WK ARR G-2 3.00
 HELMS EA 6.00 HRS/WK ARR G-2
 36418 DEL AGUILA MA 1.00 HRS/WK ARR G-2 3.00
 HELMS EA 6.00 HRS/WK ARR G-2
 34804 FAY L 1.00 HRS/WK ARR G-2 3.00
 HELMS EA 6.00 HRS/WK ARR G-2

MUS V31E Lessons: Classical Guitar 3.00 Units
 Recommended Prep: ability to play an appropriate instrument. COREQ: MUS V02A, V02B, V02C or V02D; MUS V10, V11, V12, V14, V15, V18, V21A, V21B or V21C; and MUS V30. Field trips may be required. Transfer credit: CSU; UC. May be taken for a maximum of 4 times.

33557 MATEUS C 1.00 HRS/WK ARR G-2 3.00
 HELMS EA 6.00 HRS/WK ARR G-2
 33559 GONZALES CH 1.00 HRS/WK ARR G-2 3.00
 HELMS EA 6.00 HRS/WK ARR G-2

MUS V31F Lessons: Percussion 3.00 Units
 Recommended Prep: ability to play an appropriate instrument. COREQ: MUS V02A, V02B, V02C or V02D; MUS V10, V11, V12, V14, V15, V18, V21A, V21B or V21C; and MUS V30. Field trips may be required. Transfer credit: CSU; UC. May be taken for a maximum of 4 times.

33560 TALMAGE MD 1.00 HRS/WK ARR G-2 3.00
 HELMS EA 6.00 HRS/WK ARR G-2

MUS V31G Lessons: Composition 3.00 Units
 COREQ: MUS V02B, V02C or V02D; MUS V10, V11, V12, V14, V15, V18, V21A, V21B or V21C; and MUS V30. Field trips may be required. Transfer credit: CSU; UC. May be taken for a maximum of 4 times.

33561	LAWSON R	1.00 HRS/WK ARR	G-2	3.00
	HELMS EA	6.00 HRS/WK ARR	G-2	
33563	DEL AGUILA MA	1.00 HRS/WK ARR	G-2	3.00
	HELMS EA	6.00 HRS/WK ARR	G-2	
38963	POWERS O	1.00 HRS/WK ARR	G-2	3.00
	HELMS EA	6.00 HRS/WK ARR	G-2	

MUS V31H Lessons: Voice 3.00 Units
 Recommended Prep: ability on the instrument. COREQ: MUSV02A, V02B, V02C or V02D; MUS V10, V11, V12, V14, V15, V18, V21A, V21B or V21C; and MUS V30. Field trips may be required. Transfer credit: CSU; UC. May be taken for a maximum of 4 times.

33570	OTTSEN LF	1.00 HRS/WK ARR	G-2	3.00
	HELMS EA	6.00 HRS/WK ARR	G-2	
33571	PORTER LL	1.00 HRS/WK ARR	G-2	3.00
	HELMS EA	6.00 HRS/WK ARR	G-2	

MUS V34 Beg. Chamber Orchestra 1.50 Units
 Recommended Prep: ability to play an orchestral instrument. Field trips may be required. Transfer credit: CSU; UC. May be taken for a maximum of 4 times.

33572 TAFTE 07:00pm-09:50pm M G-134 1.50

MUS V35 Adv. Chamber Orchestra 1.50 Units
 Recommended Prep: ability to play an orchestral instrument. Field trips may be required. Transfer credit: CSU; UC. May be taken for a maximum of 4 times.

33573 TAFTE 07:00pm-09:50pm M G-134 1.50

MUS V36 Beginning Guitar 1.50 Units
 Field trips may be required. Transfer credit: CSU; UC. May be taken for a maximum of 2 times.

33574 GONZALES CH 01:30pm-04:20pm T G-134 1.50

MUS V37 Intermediate Guitar 1.50 Units
 Recommended Prep: MUS V36. Field trips may be required. Transfer credit: CSU; UC. May be taken for a maximum of 2 times.

33576 GONZALES CH 01:30pm-04:20pm T G-134 1.50

MUS V39 Intro to Music Technology 2.00 Units
 Recommended Prep: music fundamentals and computer fundamentals. Field trips may be required. Transfer credit: CSU.

38314 POWERSO 07:00pm-08:50pm TTh G-116 2.00

MUS V43 Beg Symphonic Choir 1.50 Units
 Recommended Prep: music reading and singing ability. Field trips will be required. Transfer credit: CSU;UC. May be taken for a maximum of 2 times.

36810 TAFTE 07:00pm-09:50pm T G-133 1.50

MUS V44 Adv Symphonic Choir 1.50 Units
 Recommended Prep: music reading and singing ability. Field trips will be required. Transfer credit: CSU;UC. May be taken for a maximum of 2 times.

36811 TAFTE 07:00pm-09:50pm T G-133 1.50

MUS V45 Beginning Opera 1.50 Units
 Recommended Prep: singing ability. Field trips will be required. Transfer credit: CSU;UC. May be taken for a maximum of 2 times.

30287 OTTSEN LF 3.00 HRS/WK ARR G-133 1.50

33593 OTTSENLF 07:00pm-09:50pm W G-133 1.50

MUS V46 Advanced Opera 1.50 Units
 Recommended Prep: singing ability. Field trips will be required. Transfer credit: CSU;UC. May be taken for a maximum of 2 times.

30292 OTTSEN LF 3.00 HRS/WK ARR G-134 1.50

33595 OTTSENLF 07:00pm-09:50pm W G-134 1.50

MUS V55A Beginning Recorder 1.50 Units
 Field trips will be required. Transfer credit: CSU;UC.

36817 LOCKART CJ 04:30pm-07:20pm M G-133 1.50

MUS V55B Intermediate Recorder 1.50 Units
 PREQ: MUS V55A. Field trips will be required. Transfer credit: CSU;UC.

36818 LOCKARTCJ 05:30pm-08:20pm M G-133 1.50

MUS V55C Advanced Recorder 1.50 Units
 PREQ: MUS V55B. Field trips will be required. May be taken for a maximum of 2 times. Transfer credit: CSU;UC.

36819 LOCKARTCJ 05:30pm-08:20pm M G-133 1.50

MUS V60D Early Music Ensemble 1.50 Units
 Recommended Prep: ability to perform on an early music instrument. Field trips will be required. Transfer credit: CSU;UC. May be taken for a maximum of 2 times.

33604 LOCKARTCJ 05:30pm-08:20pm M G-133 1.50

MUS V60F Adv. Early Music Ensembl 1.50 Units
 Recommended Prep: MUS V60D. Field trips will be required. Transfer credit: CSU; UC. May be taken for a maximum of 4 times.

33606 LOCKARTCJ 05:30pm-08:20pm M G-133 1.50

MUS V90 Directed Studies:Music 1.00-3.00 Units
 PREQ: varies with topic. Field trips may be required. Transfer credit: CSU; for UC, determined after admission. May be taken for a maximum of 4 times not to exceed 6 units.

33609 LAWSON R 3.00 HRS/WK ARR TBA 1.00

33612 LAWSON R 9.00 HRS/WK ARR TBA 3.00

33610 LAWSON R 6.00 HRS/WK ARR TBA 2.00

Nursing Science

NS V07 Pharmacology 3.00 Units
 Transfer credit: CSU.

32164 MOUSSOUVA 05:30pm-08:20pm T P-117 3.00

NS V10 Intro Professional Nursng 10.00 Units

PREQ: admission to ADN program; ANPH V01 or both ANAT V01 and PHSO V01; MICR V01; HEC V24 or PSY V05 or concurrent enrollment; current CPR certification for health care provider or professional rescuer, proof of freedom from and immunity to communicable diseases; physical examination demonstrating general good health; certification as a nursing assistant; no visible tattoos or visible body piercings except single studs in ear lobes; and no acrylic or long nails in clinical settings. Recommended Prep: the Board of Registered Nursing may deny licensure to those with criminal records. Fees will be required. Field trips will be required. Transfer credit: CSU. Fee of \$124.50 will be charged at time of registration.

30458 BARLOW-PALOL 06:30am-10:20am M PVH 10.00

PETER C 11:00am-12:50pm M PVH

AND 01:30pm-04:20pm M O-111

AND 02:00pm-05:50pm T PVH

AND 06:30pm-11:20pm T PVH

AND 03:45pm-05:35pm W P-117

30422 PETER C 01:30pm-04:20pm M O-111 10.00

LAFEMINAFM 06:30am-10:50am TW COM

BARLOW-PALOL 11:30am-02:20pm TW COM

AND 03:45pm-05:35pm W P-117

31030 PETER C 01:30pm-04:20pm M O-111 10.00

BARLOW-PALO L 03:45pm-05:35pm W P-117

SICAP 06:30am-10:50am ThF PVH

BARLOW-PALOL 11:30am-02:20pm ThF PVH

31046 PETER C 01:30pm-04:20pm M O-111 10.00

BARLOW-PALO L 03:45pm-05:35pm W P-117

COLTRIN CA 06:30am-10:50am ThF COM

AND 11:30am-02:20pm ThF COM

30959 PETER C 01:30pm-04:20pm M O-111 10.00

BARLOW-PALO L 06:30am-10:50am TW PVH

PETER C 11:30am-02:20pm TW PVH

AND 03:45pm-05:35pm W P-117

NS V20 Health Care Deviations I 11.00 Units
 PREQ: NS V10; current CPR certification for health care provider or professional rescuer; proof of freedom from and immunity to communicable diseases; physical examination demonstrating general good health; no visible tattoos or visible body piercings except single studs in ear lobes; and no acrylic or long nails in clinical settings. Recommended Prep: the Board of Registered Nursing may deny licensure to those with criminal records. Fees will be required. Field trips may be required. Transfer credit: CSU. Formerly NS V20A & NS V20B.

38199	MILLER JE	07:00am-10:50am M	P-117	11.00
	GLENN CA	06:30am-10:20am TW	SJRM	
	MITCHELL NR	11:00am-02:20pm TW	SJRM	
	MILLER JE	04:00pm-05:50pm Th	P-117	
38200	MILLER JE	07:00am-10:50am M	P-117	11.00
	SMITH CB	06:30am-10:20am TW	VCMC	
	MITCHELL NR	11:00am-02:20pm TW	VCMC	
	LEIFUR J	04:00pm-05:50pm Th	P-117	
38201	MILLER JE	07:00am-10:50am M	P-117	11.00
	MITCHELL NR	04:00pm-05:50pm Th	P-117	
	MELTON SS	06:30am-10:20am ThF	SJRM	
	MELFORD EA	11:00am-02:20pm ThF	SJRM	
	LEIFUR J			
38202	MILLER JE	07:00am-10:50am M	P-117	11.00
	SMITH CB	04:00pm-05:50pm Th	P-117	
	MITCHELL NR	06:30am-10:20am ThF	VCMC	
	LEIFUR J	11:00am-02:20pm ThF	VCMC	

NS V30 Health Care Deviations II 10.50 Units
 PREQ: NS V20; current CPR certification for health care provider or professional rescuer; proof of freedom from and immunity to communicable diseases; physical examination demonstrating general good health; no visible tattoos or visible body piercings except single studs in ear lobes; and no acrylic or long nails in clinical settings. Recommended Prep: the Board of Registered Nursing may deny licensure to those with criminal records. Field trips may be required. Formerly NS V30A & NS V30B. Transfer credit: CSU.

30460	COLTRIN CA	15.00 HRS/WK ARR	TBA	10.50
	SMITH CB	5.50 HRS/WK ARR	P-117	
38203	SIMILA T	15.00 HRS/WK ARR	TBA	10.50
	SMITH CB	5.50 HRS/WK ARR	P-117	
38206	ANDERSON DL	15.00 HRS/WK ARR	P-117	10.50
	SMITH CB	5.50 HRS/WK ARR	P-117	
38204	MILLER JE	15.00 HRS/WK ARR	TBA	10.50
	SMITH CB	5.50 HRS/WK ARR	P-117	
38205	POWELL L	15.00 HRS/WK ARR	TBA	10.50
	SMITH CB	5.50 HRS/WK ARR	P-117	

NS V31 Hlth Care Dev II : 30-UO 10.00 Units
 PREQ: NS V20; current CPR certification for health care provider or professional rescuer; proof of freedom from and immunity to communicable diseases; physical examination demonstrating general good health; no visible tattoos or visible body piercings except single studs in ear lobes; and no acrylic or long nails in clinical settings. Recommended Prep: the Board of Registered Nursing may deny licensure to those with criminal records. Fees will be required. Field trips may be required. Transfer credit: CSU.

38208	ANDERSON DL	13.50 HRS/WK ARR	TBA	10.00
	SMITH CB	5.50 HRS/WK ARR	P-117	
	SIMILA T			
	ERLIN LA			

NOTE: CRN 38208 REQUIRES A BADGE FEE OF \$4.50 TO BE CHARGED AT TIME OF REGISTRATION.

NS V40 Hlth Care Deviations III 10.50 Units
 PREQ: NS V30; current CPR certification for health care provider or professional rescuer; proof of freedom from and immunity to communicable diseases; physical examination demonstrating general good health; no visible tattoos or visible body piercings except single studs in ear lobes; and no acrylic or long nails in clinical settings. Recommended Prep: the Board of Registered Nursing may deny licensure to those with criminal records. Fees will be required. Field trips may be required. Formerly NS V40A & NS V40B. Transfer credit: CSU.

38210	ZACHARIAS M	15.00 HRS/WK ARR	TBA	10.50
	BARLOW-PALO L	5.50 HRS/WK ARR	0-111	
	<i>NOTE: CRN 38210 HAS AN ASSESSMENT TEST FEE OF \$55 CHARGED AT TIME OF REGISTRATION.</i>			
38217	ZACHARIAS M	15.00 HRS/WK ARR	0-111	10.50
	ZACHARIAS M	5.50 HRS/WK ARR	0-111	
	<i>NOTE: CRN 38217 HAS AN ASSESSMENT TEST FEE OF \$55 CHARGED AT TIME OF REGISTRATION.</i>			
38216	ZACHARIAS M	15.00 HRS/WK ARR	TBA	10.50
	MITCHELL NR	5.50 HRS/WK ARR	0-111	
	POWELL L			
	<i>NOTE: CRN 38216 HAS AN ASSESSMENT TEST FEE OF \$55 CHARGED AT TIME OF REGISTRATION.</i>			

NS V41 Hlth Care Dev III:30-UO 10.00 Units
 PREQ: NS V30; current CPR certification for health care provider or professional rescuer; proof of freedom from and immunity to communicable diseases; physical examination demonstrating general good health; no visible tattoos or visible body piercings except single studs in ear lobes; and no acrylic or long nails in clinical settings. Recommended Prep: the Board of Registered Nursing may deny licensure to those with criminal records. Fees will be required. Field trips may be required. Transfer credit: CSU.

38218	ZACHARIAS M	13.50 HRS/WK ARR	TBA	10.00
	BARLOW-PALO L	5.50 HRS/WK ARR	0-111	
	<i>NOTE: CRN 38218 HAS AN ASSESSMENT TEST FEE OF \$55 CHARGED AT TIME OF REGISTRATION.</i>			

NS V75 Nursing Readiness 3.00 Units
 Field trips may be required. Offered on a credit/no credit basis only. Not applicable for degree credit.

32157	ZACHARIAS/PETER	05:00pm-07:50pm T	P-116	3.00
--------------	------------------------	--------------------------	--------------	-------------

NS V76A Dosage Calculations I .50 Unit
 Offered on credit/no credit basis only.

38536	ZACHARIAS M	04:00pm-05:50pm T	0-111	.50
	<i>NOTE: CRN 38536 IS A 4 WEEK CLASS FROM 01/18/05 TO 02/08/05</i>			

NS V76B Dosage Calculations II .50 Unit
 Offered on a credit/no credit basis only.

38537	ZACHARIAS M	02:30pm-04:20pm F	P-117	.50
	<i>NOTE: CRN 38537 IS A 4 WEEK CLASS FROM 01/14/05 TO 02/04/05</i>			

NS V80 Health Skills Enhancement .50-2.00 Units
 Recommended Prep: health sciences major. Offered on a credit/no credit basis only. Not applicable for degree credit. May be taken for a maximum of 4 times.

32174	BEEM JM	1.50 HRS/WK ARR	TBA	.50
32179	BEEM JM	6.00 HRS/WK ARR	TBA	2.00

NS V81 LVN Bridge 5.50 Units
 PREQ: current California licensure as a vocational nurse; ANPH V01 or both ANAT V01 and PHSO V01; MICR V01; HEC V24 or PSY V05 or concurrent enrollment; current CPR certification for health care provider or professional rescuer; no visible tattoos or visible body piercings except single studs in ear lobes; and no acrylic or long nails in clinical settings. Recommended Prep: the Board of Registered Nursing may deny licensure to those with criminal records. Fees will be required. Field trips may be required. Fees of \$74.50 will be charged at the time of registration.

30464	DALTON HA	09:00am-Noon Th	P-117	5.50
	DALTON HA	02:00pm-05:50pm Th	PVH	
	AND	06:30pm-09:50pm Th	PVH	
30467	DALTON HA	09:00am-Noon Th	P-117	5.50
	ROACH FC	02:00pm-05:50pm Th	COM	
	AND	06:30pm-09:50pm Th	COM	

NS V83A Care Planning I .50 Unit

PREQ: HS V10 or NS V10 or concurrent enrollment in either.

Offered on a credit/no credit basis only.

38538 COLTRIN CA 04:00pm-05:50pm Th TBA .50

NOTE: CRN 38538 IS A 2 WEEK CLASS FROM 02/17/05 TO 03/10/05

NS V83B Care Planning II .50 Unit

PREQ: NS V83A. Offered on a credit/no credit basis only.

39799 COLTRIN CA 11:00am-12:50pm M 0-111 .50

NS V84A Success in Nursing I 1.00-2.00 Units

Offered on a credit/no credit basis only. Not applicable for degree credit.

39320 HELTON TA 08:30am-10:20am M TBA 2.00

38493 HELTON TA 08:30am-10:20am M TBA 1.00

NOTE: CRN 38493 IS AN 8 WEEK CLASS FROM 03/07/05 TO 05/10/05

NS V84B Success in Nursing II 1.00-2.00 Units

Offered on a credit/no credit basis only. Not applicable for degree credit.

30463 MITCHELL NR 01:00pm-02:50pm M P-116 1.00

NOTE: CRN 30463 IS A 9 WEEK CLASS FROM 03/14/05 TO 05/18/05

39322 MITCHELL NR 01:00pm-02:50pm M P-116 2.00

NS V90 Directed Studies Nursing .50-2.00 Units

PREQ: varies with topic. Transfer credit: CSU. May be taken for a maximum of 4 times not to exceed 6 units.

36936 BEEM JM 1.50 HRS/WK ARR TBA .50

37411 BEEM JM 3.00 HRS/WK ARR TBA 2.00

NS V96 Nursing Internship II 3.00-4.00 Units

PREQ: NS V10; current CPR certification for health care provider or professional rescuer; meet all clinical facility requirements; no visible tattoos or visible body piercings except single studs in ear lobes; no acrylic or long nails in clinical settings; and approval of ADN director. COREQ: enrolled in a minimum of 7 units to include internship. Fees will be required. Field trips may be required.

Transfer credit: CSU; credit limitations - see counselor. Offered on a credit/no credit basis only. May be taken for a maximum of 4 times not to exceed 16 units total in combination with any other work experience/internship courses.

38564 ZACHARIAS M 14.25 HRS/WK ARR TBA 3.00

NOTE: CRN 38564 CONTACT JOAN BEEM, HEALTH SCIENCES AT 805-654-6342 FOR FURTHER INFORMATION.

38586 ZACHARIAS M 18.75 HRS/WK ARR TBA 4.00

NOTE: CRN 38586 CONTACT JOAN BEEM, HEALTH SCIENCES AT 805-654-6342 FOR FURTHER INFORMATION.

Nutrition

See HEC V10, CD V24 or HED V97/PE V97

Paramedic**PM V02 Paramedic Clinical Lab 18.50 Units**

PREQ: PM V01; current CPR certification for health care provider or professional rescuer; proof of freedom from and immunity to communicable diseases; physical examination demonstrating general good health; no visible tattoos or visible body piercings except single studs in ear lobes; and no acrylic or long nails in clinical settings.

Recommended Prep: the state of California Emergency Medical Services Authority may deny licensure to those with criminal records. Field trips will be required.

37153 MUNDELL MH 08:00am-11:20am T P-116 18.50

MUNDELL MH 45.00 HRS/WK ARR TBA

FRANK SE

PM V90 Dir Std Paramedic Serv 1.00 Unit

PREQ: varies with topic. Field trips may be required. May be taken for a maximum of 4 times not to exceed 6 units.

35618 MUNDELL MH 3.00 HRS/WK ARR TBA 1.00

Philosophy

Faculty Contact: Warren Lew (805) 654-6400 ext. 1387

PHIL V01 Intro to Philosophy 3.00 Units

CAN PHIL 2. Transfer credit: CSU;UC.

31352 CROWLEY JF 07:30am-08:20am MWF G-211 3.00

30852 LEW W 08:30am-09:20am MWF K-2 3.00

30860 LEW W 09:30am-10:20am MWF Q-4 3.00

30869 CROWLEY JF 12:30pm-01:20pm MWF Q-5 3.00

34355 THOMASSIN S 09:00am-10:20am TTh UV-1 3.00

30865 LEW W 10:30am-11:50am TTh X-1 3.00

38303 BORTOLIN K Noon-01:20pm TTh UV-2 3.00

30871 THOMASSINS 07:00pm-09:50pm M G-211 3.00**30349 THOMASSINS 07:00pm-09:50pm T SCI-116 3.00**

34357 FORTNER SJ 3.30 HRS/WK ARR SCI-222 3.00

NOTE: CRN 34357 IS A 16 WEEK CLASS FROM 01/24/05 TO 05/18/05 AND IS OFFERED OVER THE INTERNET. ORIENTATION IS MONDAY, JANUARY 24, 7:00PM TO 8:00PM IN ROOM SCI-229. ANY ADDITIONAL MEETINGS WILL BE ANNOUNCED AT THE ORIENTATION. FOR QUESTIONS, E-MAIL INSTRUCTOR AT STEVEFORTNER@COX.NET

PHIL V02 Introduction to Ethics 3.00 Units

CAN PHIL 4. Transfer credit: CSU;UC.

30873 LEW W 11:30am-12:20pm MWF X-3 3.00

38157 THOMASSIN S 10:30am-11:50am TTh UV-2 3.00

38156 THOMASSIN S Noon-01:20pm TTh AA-6 3.00

PHIL V03A Survey Wrld Religion:East 3.00 Units

Transfer credit: CSU;UC.

30875 LEW W 09:00am-10:20am TTh X-1 3.00

PHIL V03B Survey Wrld Religion:West 3.00 Units

Transfer credit: CSU;UC.

34364 BORTOLINK 07:00pm-09:50pm W SCI-221 3.00**PHIL V04 Introduction to Logic 3.00 Units**

CAN PHIL 6. Transfer credit: CSU;UC.

30881 CROWLEY JF 08:30am-09:20am MWF G-211 3.00

30884 BORTOLIN K 01:30pm-02:50pm TTh UV-2 3.00

30889 HORROCKCN 07:00pm-09:50pm M X-2 3.00**PHIL V05 Crit.Think & Anaylt Writing 3.00 Units**

PREQ: ENGL V01A. Transfer credit: CSU;UC.

30890 SANDERS RM 10:30am-11:20am MWF Q-4 3.00

Photography

Faculty Contact: Bill Hendricks (805) 654-6400 ext. 3223

PHOT V01 Beginning Photography 3.00 Units

Fees will be required. Field trips may be required. CAN ART 18.

Transfer credit: CSU; UC; credit limitations - see counselor. May be taken for a maximum of 2 times. \$25 materials fee required at registration.

30893 ABTEY JP 07:30am-10:20am MW F-101 3.00

30899 ABTEY JP 10:30am-01:20pm MW F-101 3.00

30895 HENDRICKS W 07:30am-10:20am TTh F-101 3.00

30900 TIMMONS TL 01:30pm-04:20pm TTh F-101 3.00

31231 TIMMONSTL 07:00pm-09:50pm MW F-101 3.00**31227 MOULTONS 05:00pm-10:50pm F F-101 3.00****PHOT V02 Photo/Digital Tech 3.00 Units**

Fees will be required. Field trips may be required. Transfer credit:

CSU; UC; credit limitations - see counselor. \$25 materials fee required at registration.

38188 STAFF 08:30am-11:20am MW F-202 3.00

39458 STAFF 07:00pm-09:50pm MW F-202 3.00**PHOT V04A Intermed. Photography I 3.00 Units**

PREQ: PHOT V01 or equivalent. Fees will be required. Field trips may be required. Transfer credit: CSU. \$25 materials fee required at registration. \$25 materials fee required at registration.

31253 HENDRICKS W 01:30pm-04:20pm MW F-101 3.00

PHOT V04B Intermed. Photography II 3.00 Units

PREQ: PHOT V04A. Recommended Prep: PHOT V01. Fees will be required. Field trips may be required. Transfer credit: CSU; UC. \$25 materials fee required at registration.

31258 HENDRICKS W 01:30pm-04:20pm MW F-101 3.00

PHOT V06B Intro to Color Photo II 3.00 Units

PREQ: PHOT V06A. Fees will be required. Field trips may be required. Transfer credit: CSU. \$25 materials fee required at registration.

31274 MOULTONS 07:00pm-09:50pm TTh F-101 3.00

PHOT V08 Portrait Photography 3.00 Units

PREQ: PHOT V04A or equivalent. Recommended Prep: PHOT V01. Fees will be required. Field trips may be required. Transfer credit: CSU. \$25 materials fee required at registration.

31301 HENDRICKS W 10:30am-01:20pm TTh F-101 3.00

PHOT V09A Applied Photography I 3.00 Units

PREQ: PHOT V04A. Fees will be required. Field trips may be required. Transfer credit: CSU. \$25 materials fee required at registration.

31319 HENDRICKS W 08:00am-01:50pm F F-101 3.00

PHOT V09B Applied Photography II 3.00 Units

PREQ: PHOT V09A. Fees will be required. Field trips may be required. Transfer credit: CSU. \$25 materials fee required at registration.

31326 HENDRICKS W 08:00am-01:50pm F F-101 3.00

PHOT V30 Press Photo Practicum 1.50 Units

COREQ: PHOT V01 or previous practical experience. Field trips may be required. Same as JOUR V30. PHOT V30/JOUR V30 may be taken in any combination for a maximum of 4 times.

31398 CLARK JS 11:00am-01:20pm T TR-4 1.50

PHOT V73 Digital Imaging 3.00 Units

Recommended Prep: ART V11A and ART V12A and PHOT V01. Fees will be required. Field trips will be required. Transfer credit: CSU; credit limitations-see counselor. PHOT V73/ART V73 may be taken in any combination for a maximum of 2 times. Same as ART V73. \$25 materials fee required at registration.

31407 FELL SA 07:30am-10:20am MW SCI-232 3.00

PHOT V90 Directed Studies:Photo 1.00-3.00 Units

PREQ: varies with topic. Fees will be required. Field trips may be required. Transfer credit: CSU. May be taken for a maximum of 4 times not to exceed 6 units. \$25 materials fee required at registration.

31993 HENDRICKS W 3.00 HRS/WK ARR F-101 1.00

NOTE: CRN 31993 STUDENT MUST ATTEND ORIENTATION MEETING, WED., JAN. 12 AT 4:30PM IN ROOM F-101.

31995 HENDRICKS W 6.00 HRS/WK ARR F-101 2.00

NOTE: CRN 31995 STUDENT MUST ATTEND ORIENTATION MEETING, WED., JAN. 12 AT 4:30PM IN ROOM F-101.

32000 HENDRICKS W 9.00 HRS/WK ARR F-101 3.00

NOTE: CRN 32000 STUDENT MUST ATTEND ORIENTATION MEETING, WED., JAN. 12 AT 4:30PM IN ROOM F-101.

Physical Education

Faculty Contact: Larry Baratte (805) 648-8934

PE V01 Swimming For Nonswimmer 1.50 Units

Recommended Prep: unable to swim 20 yards continuously on stomach and 20 yards continuously on back. Transfer credit: CSU; UC; credit limitations - see counselor. May be taken for a maximum of 4 times.

34551 SHULER LS 10:30am-11:20am MWF POOL 1.50

PE V02 Swimming: Beginning 1.50 Units

Recommended Prep: 20 yards continuous swim on stomach and 20 yards continuous swim on back. Transfer credit: CSU; UC; credit limitations - see counselor. PE V02, V03 & V04 may be taken in any combination for a maximum of 4 times.

32096 COULTER MM 10:30am-11:20am MWF POOL 1.50

35437 GLASERW 06:30pm-07:50pm MW SPHS 1.50

NOTE: CRN 35437 MEETS AT SANTA PAULA HIGH SCHOOL.

32100 KIECHTA 05:30pm-06:50pm TTh POOL 1.50

PE V04 Advanced Swimming 1.50 Units

Recommended Prep: PE V03 or equivalent skills. Field trips may be required. Transfer credit: CSU; UC; credit limitations - see counselor. PE V02, V03 & V04 may be taken in any combination for a maximum of 4 times.

36231 BARATTE LG 08:00am-09:20am TTh POOL 1.50

PE V06 Swimming for Conditioning 1.50 Units

Recommended Prep: PE V03 or demonstrated swimming proficiency. Transfer credit: CSU; UC; credit limitations - see counselor. May be taken for a maximum of 4 times.

32112 BARATTE LG 07:30am-08:20am MWF POOL 1.50

32114 ANDERSON RF 11:30am-12:20pm MWF POOL 1.50

32118 BARATTE LG 10:30am-11:50am TTh POOL 1.50

35531 GLASERW 06:30pm-07:50pm MW SPHS 1.50

NOTE: CRN 35531 MEETS AT SANTA PAULA HIGH SCHOOL.

32122 KIECHTA 07:00pm-08:20pm TTh POOL 1.50

PE V07 Lap Swimming 1.00 Unit

Recommended Prep: PE V02 or equivalent skills. Transfer credit: CSU; UC; credit limitations - see counselor. May be taken for a maximum of 4 times.

32126 BARATTE LG 10:30am-11:20am MWF POOL 1.00

32131 BARATTE LG 3.00 HRS/WK ARR POOL 1.00

PE V09 Water Polo 1.50 Units

Recommended Prep: PE V02 or equivalent swimming skills. Field trips may be required. Transfer credit: CSU; UC; credit limitations - see counselor. May be taken for a maximum of 4 times.

32137 MCDONOUGH/SCHMIDT 03:30pm-04:50pm TTh POOL 1.50

PE V12 Water Aerobics 1.50 Units

Transfer credit: CSU; UC; credit limitations - see counselor. PE V12 & V47 may be taken in any combination for a maximum of 4 times.

32148 COULTER MM 12:30pm-01:20pm MWF POOL 1.50

32152 SCHREIBER CL 10:30am-11:50am TTh POOL 1.50

32151 COULTERMM 05:30pm-06:50pm MW POOL 1.50

PE V14 Deep Water Running 1.50 Units

Recommended Prep: comfort in deep water. Transfer credit: CSU; UC; credit limitations - see counselor. PE V14, V15, V36 & V37 may be taken in any combination for a maximum of 4 times.

32156 SHULERLS 05:30pm-06:50pm TTh POOL 1.50

PE V31 Self-Defns/Assault Prevnt 1.00-1.50 Units

Transfer credit: CSU; UC; credit limitations - see counselor. May be taken for a maximum of 4 times.

35438 REYNOSAEL 09:00am-09:50am TTh MAKO 1.00

NOTE: CRN 35438 MEETS AT MAKOTO DOJO STUDIO, 3026 TELEGRAPH ROAD, VENTURA

31524 EVANSJ 07:00pm-09:50pm W C-103 1.50
AND 07:00pm-09:50pm W SGYM

PE V32 Aikido 1.50 Units

Field trips may be required. Transfer credit: CSU; UC; credit limitations - see counselor. Same as CJ V11. PE V32/CJ V11 may be taken in any combination for a maximum of 4 times.

31340 REYNOSAEL Noon-01:20pm TTh MAKO 1.50

NOTE: CRN 31340 MEETS AT MAKOTO DOJO STUDIO, 3026 TELEGRAPH ROAD, VENTURA

38140 REYNOSAEL 07:00pm-09:50pm T MAKO 1.50

NOTE: CRN 38140 MEETS AT MAKOTO DOJO STUDIO, 3026 TELEGRAPH ROAD, VENTURA

PE V33 Defens.Tactics: Ju Jutsu 1.50 Units

Field trips may be required. Transfer credit: CSU; UC; credit limitations - see counselor. Same as CJ V12A. PE V33, V34/CJ V12A, V12B may be taken in any combination for a maximum of 4 times.

39374 GOFFRB 07:00pm-09:50pm M SGYM 1.50

PE V34 Intermediate Ju Jutsu 1.50 Units

PREQ: CJ V12A or PE V33. Field trips may be required. Transfer credit: CSU; UC; credit limitations - see counselor. Same as CJ V12B. PE V33, V34/CJ V12A, V12B may be taken in any combination for a maximum of 4 times.

39375 GOFFRB 07:00pm-09:50pm M SGYM 1.50

PE V36 Walk to Restore Fitness 1.50 Units

Field trips may be required. Transfer credit: CSU; UC; credit limitations - see counselor. PE V14, V15, V36 & V37 may be taken in any combination for a maximum of 4 times.

31529 KOERNER R 11:30am-12:20pm MWF TRAC 1.50

PE V37 Running for Fitness 1.50 Units

Transfer credit: CSU; UC; credit limitations - see counselor PE V14, V15, V36 & V37 may be taken in any combination for a maximum of 4 times.

31532 FREDRICKSON NE 08:30am-09:20am MWF TRAC 1.50

PE V41 Weight Training & Conditioning 1.50 Units

Transfer credit: CSU; UC; credit limitations - see counselor. May be taken for a maximum of 4 times.

31010 ROSALES G 09:30am-10:20am MWF WTRM 1.50

31014 MORRIS T 10:30am-11:20am MWF WTRM 1.50

31020 ROSALES G 11:30am-12:20pm MWF WTRM 1.50

31037 ROSALES G 12:30pm-01:20pm MWF WTRM 1.50

31035 ANGLIN GN 10:30am-11:50am TTh WTRM 1.50

31036 ANGLIN GN Noon-01:20pm TTh WTRM 1.50

36809 JACKSON FC 04:00pm-05:20pm TTh WTRM 1.50

31027 PASSNOPE 05:30pm-06:50pm MW WTRM 1.50

PE V42 Power Body Building 1.50 Units

Transfer credit: CSU; UC; credit limitations - see counselor. May be taken for a maximum of 4 times.

31799 MORRIS T 08:30am-09:20am MWF WTRM 1.50

NOTE: CRN 31799 IS DESIGNED FOR INTERCOLLEGIATE FOOTBALL.

PE V43 Aerobic & Strength Training 1.00-1.50 Units

Transfer credit: CSU; UC; credit limitations - see counselor. May be taken for a maximum of 4 times.

30475 PIERCE NJ 3.75 HRS/WK ARR TBA 1.50

NOTE: CRN 30475 IS AN INTERNET-BASED COURSE. MANDATORY ORIENTATION MEETING: FRIDAY, JAN. 14, 6:00PM TO 8:00PM IN ROOM C-104.

30476 NEWTON-ELIOTMV 06:30am-07:20am MWF FITC 1.50

30477 MIRCETIC N 08:30am-09:20am MWF FITC 1.50

30478 ANGLIN GN 09:30am-10:20am MWF FITC 1.50

30481 ANGLIN GN 10:30am-11:20am MWF FITC 1.50

30482 ANGLIN GN 11:30am-12:20pm MWF FITC 1.50

30483 ANGLIN GN 12:30pm-01:20pm MWF FITC 1.50

30484 NEWTON-ELIOTMV 09:00am-10:20am TTh FITC 1.50

30485 MIRCETIC N 10:30am-11:50am TTh FITC 1.50

30487 KOERNER R Noon-01:20pm TTh FITC 1.50

30488 MCFADDEN M 04:00pm-05:20pm TTh FITC 1.50

30489 MCFADDEN BW 05:30pm-06:50pm MW FITC 1.50

30490 MCFADDEN BW 07:00pm-08:20pm MW FITC 1.50

30492 JACKSON FC 07:00pm-08:20pm TTh FITC 1.50

31820 MORRIS T 07:00am-08:20am MTThF SGYM 1.50

NOTE: CRN 31820 IS A 9 WEEK CLASS FROM 01/10/05 TO 03/11/05

NOTE: CRN 31820 IS DESIGNED FOR INTERCOLLEGIATE FOOTBALL.

39408 MIRCETIC N 04:30pm-06:50pm M LGYM 1.00

AND 06:00pm-08:20pm W LGYM

NOTE: CRN 39408 IS A 7 WEEK CLASS FROM 03/28/05 TO 05/9/05 AND

CRN 39408 IS DESIGNED FOR INTERCOLLEGIATE WOMEN'S BASKETBALL.

33364 WINSLOW GL 03:30pm-05:50pm TTh LGYM 1.00

NOTE: CRN 33364 IS A 7 WEEK CLASS FROM 03/28/05 TO 05/10/05

NOTE: CRN 33364 IS DESIGNED FOR INTERCOLLEGIATE MEN'S BASKETBALL.

30479 STAFF 08:30am-10:30am S FITC 1.00

PE V44 Taekwondo 1.50 Units

Field trips will be required. May be taken for a maximum of 4 times. Transfer credit: CSU; UC; credit limitations - see counselor.

36674 EVANS J Noon-01:20pm TTh TBA 1.50

NOTE: CRN 36674 MEETS AT PREMIER MARTIAL ARTS, 5100 TELEGRAPH ROAD, SUITE K, VENTURA

PE V45 Bicycle Spinning 1.50 Units

May be taken for a maximum of 4 times. Transfer credit: CSU; UC; credit limitations - see counselor.

36673 NEWTON-ELIOTMV Noon-01:20pm MW TBA 1.50

NOTE: CRN 36673 IS DESIGNED FOR BOTH MEN AND WOMEN. CLASS WILL MEET AT MAVERICKS GYM, 5171 TELEGRAPH ROAD, VENTURA.

PE V46 Conditioning for Women 1.50 Units

Transfer credit: CSU; UC; credit limitations - see counselor. May be taken for a maximum of 4 times.

31834 SCHREIBER CL 09:00am-10:20am TTh SGYM 1.50

PE V47 Aerobic Conditioning 1.50 Units

Transfer credit: CSU; UC; credit limitations - see counselor. PE V47 & V12 may be taken in any combination for a maximum of 4 times.

31907 CHIMA/SCHREIBER 12:30pm-01:20pm MWF SGYM 1.50

PE V48 Step Aerobics 1.50 Units

Transfer credit: CSU; UC; credit limitations - see counselor. May be taken for a maximum of 4 times.

34401 STAFF 09:30am-10:20am MWF SGYM 1.50

31918 CHIMA S 07:30am-08:50am TTh C-102 1.50

PE V49 Aerobic Kickboxing 1.50 Units

May be taken for a maximum of 4 times. Transfer credit: CSU; UC; credit limitations - see counselor.

36672 FOLKES L Noon-01:20pm TTh SGYM 1.50

35445 OHLINGER L 05:30pm-06:50pm MW SGYM 1.50

PE V52 Bowling 1.50 Units

Field trips will be required. Transfer credit: CSU; UC; credit limitations - see counselor. May be taken for a maximum of 4 times.

31401 WHALEN JA 01:00pm-03:50pm T WGNW 1.50

NOTE: CRN 31401 WILL REQUIRE A FEE OF \$7.00 PER WEEK, PAYABLE TO THE BOWLING ALLEY, WHICH INCLUDES BALL, SHOES, LINES AND ELECTRONIC PRINTOUTS.

31396 WHALEN JA 01:00pm-03:50pm W BUEN 1.50

NOTE: CRN 31396 WILL REQUIRE A FEE OF \$7.00 PER WEEK, PAYABLE TO THE BOWLING ALLEY, WHICH INCLUDES BALL, SHOES, LINES AND ELECTRONIC PRINTOUTS.

PE V53 Golf 1.00 Unit

Field trips may be required. Transfer credit: CSU; UC; credit limitations - see counselor. May be taken for a maximum of 4 times.

31409 STAFF 10:30am-11:20am TTh TBA 1.00

PE V54 Balance and Beyond 1.50 Units

May be taken for a maximum of 4 times. Transfer credit: CSU; UC; credit limitations - see counselor.

38146 FOLKES L 10:30am-11:50am TTh SGYM 1.50

PE V56 Tennis: Beginning 1.00-1.50 Units

Field trips may be required. Transfer credit: CSU; UC; credit limitations - see counselor. PE V56, V57 & V58 may be taken in any combination for a maximum of 4 times.

31420 KOERNER R 10:30am-11:50am TTh COUR 1.50

31415 MCLEAN-EMERYTL 08:00am-09:50am S COUR 1.00

PE V57 Tennis: Intermediate 1.00-1.50 Units

PREQ: PE V56 or equivalent skills. Field trips may be required. Transfer credit: CSU; UC; credit limitations - see counselor. PE V56, V57, & V58 may be taken in any combination for a maximum of 4 times.

31434 KOERNER R 10:30am-11:50am TTh COUR 1.50

31427 MCLEAN-EMERYTL 10:00am-11:50am S COUR 1.00

PE V58 Tennis: Advanced 1.00 Unit
 PREQ: PE V57 or equivalent skills. Field trips may be required.
 Transfer credit: CSU; UC; credit limitations - see counselor. PE V56, V57 & V58 may be taken in any combination for a maximum of 4 times.

39939 EMERY N 04:00pm-07:20pm M COUR 1.00
 NOTE: CRN 39939 IS A 11 WEEK CLASS FROM 02/28/05 TO 05/09/05

PE V61 Volleyball: Beginning 1.50 Units
 Field trips may be required. Transfer credit: CSU; UC; credit limitations - see counselor. PE V61, V62, V63 & V65 may be taken in any combination for a maximum of 4 times.

31462 MIRCETIC N 07:00pm-09:50pm M LGYM 1.50

PE V62 Volleyball: Intermediate 1.50 Units
 Recommended Prep: PE V61 or equivalent skills. Field trips may be required. Transfer credit: CSU; UC; credit limitations - see counselor. PE V61, V62, V63 & V65 may be taken in any combination for a maximum of 4 times.

31501 MIRCETIC N 07:00pm-09:50pm M LGYM 1.50

PE V63 Volleyball: Advanced 1.50 Units
 Recommended Prep: PE V62 or equivalent skills. Field trips may be required. Transfer credit: CSU; UC; credit limitations - see counselor. PE V61, V62, V63 & V65 may be taken in any combination for a maximum of 4 times.

31504 MCFADDEN M 05:30pm-06:50pm TTh LGYM 1.50

35441 MCFADDEN M 07:00pm-08:20pm TTh LGYM 1.50

NOTE: CRN 35441 IS DESIGNED FOR INTERCOLLEGIATE WOMEN'S VOLLEYBALL.

PE V67 Soccer 1.50 Units
 Transfer credit: CSU; UC; credit limitations - see counselor. May be taken for a maximum of 4 times.

31513 ROSALES G 10:30am-11:20am MWF FIEL 1.50

31510 HOFFMAN S 10:30am-11:50am TTh FIEL 1.50

NOTE: CRN 31510 IS DESIGNED FOR INTERCOLLEGIATE WOMEN'S SOCCER.

PE V68 Dance Perform: Athletics 2.00 Units
 Field trips will be required. May be taken for a maximum of 4 times.

38145 NORKEWICZ DM 01:00pm-02:50pm MTWTh FIEL 2.00

NOTE: CRN 38145 IS A 10 WEEK CLASS FROM 01/10/05 TO 03/14/05

39100 NORKEWICZ DM 7.00 HRS/WK ARR FIEL 2.00

NOTE: CRN 39100 IS A 10 WEEK CLASS FROM 01/10/05 TO 03/14/05

PE V69 Football 1.50 Units
 Transfer credit: CSU; UC; credit limitations - see counselor. May be taken for a maximum of 4 times.

31038 MORRIS T 07:00am-08:20am MTThF FIEL 1.50

NOTE: CRN 31038 IS A 9 WEEK CLASS FROM 03/14/05 TO 05/18/05

NOTE: CRN 31038 IS DESIGNED FOR INTERCOLLEGIATE FOOTBALL.

PE V70 Basketball 1.50-2.00 Units
 Transfer credit: CSU; UC; credit limitations - see counselor. May be taken for a maximum of 4 times.

31096 WINSLOW GL 08:30am-09:50am MTWThF LGYM 2.00

NOTE: CRN 31096 IS A 9 WEEK CLASS FROM 01/10/05 TO 03/16/05

NOTE: CRN 31096 IS DESIGNED FOR INTERCOLLEGIATE MEN'S BASKETBALL.

31075 MIRCETIC/HESTER Noon-01:20pm MTWThF LGYM 2.00

NOTE: CRN 31075 IS A 9 WEEK CLASS FROM 01/10/05 TO 03/16/05 AND

CRN 31075 IS DESIGNED FOR INTERCOLLEGIATE WOMEN'S BASKETBALL.

33622 WINSLOW GL 10:30am-11:50am TTh LGYM 1.50

33625 WINSLOW GL 7.50 HRS/WK ARR LGYM 2.00

NOTE: CRN 33625 IS A 9 WEEK CLASS FROM 01/10/05 TO 03/16/05

NOTE: CRN 33625 IS DESIGNED FOR INTERCOLLEGIATE MEN'S BASKETBALL.

31084 MIRCETIC N 7.50 HRS/WK ARR LGYM 2.00

NOTE: CRN 31084 IS A 9 WEEK CLASS FROM 01/10/05 TO 03/16/05 AND

CRN 31084 IS DESIGNED FOR INTERCOLLEGIATE WOMEN'S BASKETBALL.

PE V76 Intercollegiate Baseball 3.00 Units
 Field trips may be required. Transfer credit: CSU; UC; credit limitations - see counselor. May be taken for a maximum of 3 times. Fees may be required.

33328 ADAMSDM/DURAN 03:00pm-04:50pm MTWThF FIEL 3.00

33329 ADAMS DM 10.00 HRS/WK ARR FIEL 3.00

PE V83 Intercoll Swim/Dive: Men 3.00 Units
 Recommended Prep: PE V02 or equivalent. Field trips may be required. Transfer credit: CSU; UC; credit limitations - see counselor. May be taken for a maximum of 3 times. Fees may be required.

38934 BARATTE LG 01:30pm-03:20pm MTWThF POOL 3.00

38935 BARATTE LG 10.00 HRS/WK ARR POOL 3.00

PE V84 Intercollegiate Golf 3.00 Units
 Field trips may be required. Transfer credit: CSU; UC; credit limitations - see counselor. May be taken for a maximum of 3 times. Fees may be required.

33330 STAFF 02:00pm-03:50pm MTWThF FIEL 3.00

33331 STAFF 10.00 HRS/WK ARR FIEL 3.00

PE V86 Intercoll Trck&Fld: Women 3.00 Units
 Field trips may be required. Transfer credit: CSU; UC; credit limitations - see counselor. May be taken for a maximum of 3 times. Fees may be required.

35557 STAFF 02:00pm-03:50pm MTWThF TRAC 3.00

31054 STAFF 8.5 HRS/WK ARR TRAC 1.00

NOTE: CRN 31054 IS A 6 WEEK CLASS FROM 4/4/05 TO 5/18/05.

31314 STAFF 5.5 HRS/WK ARR TRAC 2.00

NOTE: CRN 31314 IS A 12 WEEK CLASS FROM 2/22/05 TO 5/18/05.

35558 STAFF 10.00 HRS/WK ARR TRAC 3.00

PE V87 Intercoll Softball: Women 3.00 Units
 Field trips may be required. Transfer credit: CSU; UC; credit limitations - see counselor. May be taken for a maximum of 3 times. Fees may be required.

33332 JOHNSON SE 12:30pm-02:20pm MTWThF FIEL 3.00

33333 JOHNSON SE 10.00 HRS/WK ARR FIEL 3.00

PE V90 Directed Studies in PE 2.00-3.00 Units
 PREQ: varies with topic. Transfer credit: CSU; for UC, determined after admission. May be taken for a maximum of 4 times not to exceed 6 units. Field trips may be required.

30494 STAFF 6.00 HRS/WK ARR TBA 2.00

NOTE: CRN 30494 - STUDENTS MUST CONTACT P.E. DEPT. CHAIR AT 654-6348 FOR DETAILS AND DIRECTION.

30495 STAFF 9.00 HRS/WK ARR TBA 3.00

NOTE: CRN 30495 - STUDENTS MUST CONTACT P.E. DEPT. CHAIR AT 654-6348 FOR DETAILS AND DIRECTION.

PE V91 Intercoll Swim/Dive: Women 3.00 Units
 Recommended Prep: PE V02 or equivalent skills. Field trips may be required. Transfer credit: CSU; UC; credit limitations - see counselor. May be taken for a maximum of 3 times. Fees may be required.

33337 BARATTE LG 01:00pm-03:20pm MTWThF POOL 3.00

33339 BARATTE LG 10.00 HRS/WK ARR POOL 3.00

PE V92 Intercoll Tennis: Men 3.00 Units
 Field trips may be required. Transfer credit: CSU; UC; credit limitations - see counselor. May be taken for a maximum of 3 times. Fees may be required.

33340 EMERY N 02:00pm-03:50pm MTWThF COUR 3.00

33341 EMERY N 10.00 HRS/WK ARR COUR 3.00

PE V93 Intercoll Tennis: Women 3.00 Units
 Field trips may be required. Transfer credit: CSU; UC; credit limitations - see counselor. May be taken for a maximum of 3 times. Fees may be required.

33345 HOLYCROSS R 12:30pm-02:20pm MTWThF COUR 3.00

33346 HOLYCROSS R 10.00 HRS/WK ARR COUR 3.00

PE V94 Intercoll Track&Field: Men 3.00 Units
 Field trips may be required. Transfer credit: CSU; UC; credit limitations - see counselor. May be taken for a maximum of 3 times. Fees may be required.

33347 STAFF 02:00pm-03:50pm MTWThF TRAC 3.00

31316 STAFF 5.5 HRS/WK ARR TRAC 1.00

NOTE: CRN 31316 IS A 6 WEEK CLASS FROM 4/4/05 TO 5/18/05.

31315 STAFF 8.5 HRS/WK ARR TRAC 2.00

NOTE: CRN 31315 IS A 12 WEEK CLASS FROM 2/22/05 TO 5/18/05.

33348 STAFF 10.00 HRS/WK ARR TRAC 3.00

Physical Science

Faculty Contact: Steve Quon (805) 654-6400 ext. 1240

PHSC V01 Phys Sci Concepts 4.00 Units

PREQ: MATH V02 or 1 year high school geometry with grade of C or better; and MATH V03 or 1 year of high school intermediate algebra (Algebra II) with grade of C or better. Transfer credit: CSU;UC; credit limitations - see counselor.

36984 HOFFMAN L 04:00pm-06:50pm TTh SCI-114 4.00

Physics

Faculty Contact: Steve Quon (805) 654-6400 ext. 1240

PHYS V01 Elementary Physics 5.00 Units

PREQ: MATH V01 or MATH V11B or 1 year of high school beginning algebra; and MATH V02 or 1 year of high school geometry with grades of C or better. Recommended Prep: MATH V05. Field trips may be required. Transfer credit: CSU; UC; credit limitations - see counselor.

33173 DALY P 01:00pm-03:50pm T SCI-114 5.00
STAFF 11:00am-12:50pm TTh SCI-114

NOTE: CRN 33173 THE LAB PORTION OF THIS CLASS MEETS FROM 1:00PM TO 3:50PM ON TUESDAYS.

39400 DALY P 11:00am-12:50pm TTh SCI-114 5.00
STAFF 01:00pm-03:50pm Th SCI-114

NOTE: CRN 39400 THE LAB PORTION OF THIS CLASS MEETS FROM 1:00PM TO 3:50PM ON THURSDAYS.

PHYS V02B General Physics II 4.00 Units

PREQ: PHYS V02A-V02AL with grades of C or better. COREQ: PHYS V02BL. Transfer credit: CSU;UC; credit limitations - see counselor. CAN PHYS 4 (with PHYS V02BL).

32978 QUON S 08:30am-10:20am MW SCI-118 4.00

NOTE: CRN 32978 HAS SOME INTERNET COMPONENTS.

PHYS V02BL General Physics II Lab 1.00 Unit

COREQ: PHYS V02B. Transfer credit: CSU;UC; credit limitations - see counselor. CAN PHYS 4 (with PHYS V02B).

32986 QUON S 04:00pm-06:50pm M SCI-118 1.00

PHYS V03B Gen Physics II:Calculus 4.00 Units

PREQ: PHYS V03A-V03AL with grades of C or better. COREQ: PHYS V03BL. Transfer credit: CSU; UC; credit limitations - see counselor

32981 QUON S 08:30am-10:20am MW SCI-118 4.00

NOTE: CRN 32981 HAS SOME INTERNET COMPONENTS.

PHYS V03BL Gen Physics II Lab:Calc 1.00 Unit

COREQ: PHYS V03B. Transfer credit: CSU; UC; credit limitations - see counselor.

33165 QUON S 04:00pm-06:50pm M SCI-118 1.00

PHYS V04 Mechanics 4.00 Units

PREQ: PHYS V01 or high school physics with grade of C or better; and MATH V21A with grade of C or better. COREQ: PHYS V04L. Field trips may be required. Transfer credit: CSU; UC; credit limitations - see counselor. CAN PHYS 8 (with PHYS V04L).

32970 QUON S 11:30am-01:20pm MW SCI-118 4.00

NOTE: CRN 32970 HAS SOME INTERNET COMPONENTS.

PHYS V04L Mechanics Laboratory 1.00 Unit

COREQ: PHYS V04. Transfer credit: CSU;UC; credit limitations - see counselor. CAN PHYS 8 with PHYS V04).

32972 QUON S 01:30pm-04:20pm W SCI-118 1.00

PHYS V05 Electricity & Magnetism 4.00 Units

PREQ: PHYS V04-V04L with grades of C or better; and MATH V21B with grade of C or better. COREQ: PHYS V05L. Field trips may be required. Transfer credit: CSU;UC; credit limitations - see counselor. CAN PHYS 12 (with PHYS V05L).

32960 QUON S 11:30am-01:20pm TTh SCI-118 4.00

NOTE: CRN 32960 HAS SOME INTERNET COMPONENTS.

PHYS V05L Electric & Magnetism Lab 1.00 Unit

COREQ: PHYS V05. Transfer credit: CSU;UC; credit limitations - see counselor. CAN PHYS 12 (with PHYS V05).

32964 QUON S 01:30pm-04:20pm Th SCI-118 1.00

PHYS V06 Optics/Heat/Modern Phys 4.00 Units

PREQ: PHYS V04-V04L with grades of C or better; and MATH V21C with grade of C or better or concurrent enrollment. COREQ: PHYS V06L. Recommended Prep: PHYS V05-V05L. Transfer credit: CSU;UC; credit limitations - see counselor. CAN PHYS 14 (with PHYS V06L).

32243 DOREO DC 07:30am-09:20am MW SCI-114 4.00

PHYS V06L Opt/Heat/Mod Physics Lab 1.00 Unit

COREQ: PHYS V06. Transfer credit: CSU;UC; credit limitations - see counselor. CAN PHYS 14 (with PHYS V06).

32983 DOREO DC 07:30am-09:20am F SCI-114 1.00
PLUS 1.00 HRS/WK ARR TBA

PHYS V90 Directed Studies/Phys 1.00-2.00 Units

PREQ: varies with topic. Transfer credit: CSU; for UC, determined after admission. May be taken for a maximum of 4 times not to exceed 6 units.

34969 STAFF 3.50 HRS/WK ARR TBA 1.00

NOTE: CRN 34969 IS A 14 WEEK CLASS FROM 02/07/05 TO 05/18/05

35422 STAFF 7.00 HRS/WK ARR TBA 2.00

NOTE: CRN 35422 IS A 14 WEEK CLASS FROM 02/07/05 TO 05/18/05

Physiology

Faculty Contact: Terry Pardee (805) 654-6400 ext. 1357

PHSO V01 Intro Human Physiology 5.00 Units

PREQ: CHEM V20-V20L or 1 year of high school chemistry with grades of C or better. Recommended Prep: ANAT V01; BIOL V01-V01L or BIOL V04; CHEM V01A-V01AL or CHEM V21-V21L. CAN BIOL 12. Transfer credit: CSU; UC; credit limitations - see counselor.

31521 PARDEE T 07:30am-08:50am MW SCI-221 5.00
AND 09:00am-11:50am MW SCI-308

Political Science

Faculty Contact: Bob Porter (805) 654-6400 ext. 2471

POLS V01 American Government 3.00 Units

CAN GOVT 2. Transfer credit: CSU;UC.

33378 NASRI FF 09:30am-10:20am MWF Q-5 3.00

33380 NASRI FF 10:30am-11:20am MWF UV-1 3.00

31033 QUINN KY 12:00pm-02:50pm TTh X-1 3.00

NOTE: CRN 31033 IS A 9 WEEK CLASS FROM 03/14/05 TO 05/18/05

33401 KELEHER A 07:00pm-09:50pm M SCI-116 3.00

33403 QUINNKY 07:00pm-09:50pm T UV-2 3.00

37137 GOMEZLE 06:30pm-09:20pm W NHS 3.00

NOTE: CRN 37137 MEETS AT NORDHOFF HIGH SCHOOL, OJAI

33405 PORTER RM 3.00 HRS/WK ARR SCI-222 3.00

NOTE: CRN 33405 IS A TV-BASED COURSE. ORIENTATION IS WEDNESDAY,

JAN. 12, 8:00PM TO 9:00 PM IN ROOM SCI-222. THERE WILL BE SEVEN

ADDITIONAL WEDNESDAY NIGHT MEETINGS FROM 7:00PM TO 9:50PM IN

ROOM SCI-222. DATES WILL BE ANNOUNCED AT THE FIRST MEETING.

POLS V02 Comparative Government 3.00 Units

Transfer credit: CSU;UC.

33407 STAFF 08:30am-09:20am MWF K-3 3.00

POLS V03 Intro: Political Science 3.00 Units

Transfer credit: CSU; UC.

30397 PORTER RM 10:30am-11:20am MWF K-3 3.00

30399 PORTER RM 09:00am-10:20am TTh K-3 3.00

30401 PORTER RM 10:30am-11:50am TTh X-4 3.00

39365 PORTER RM 3.00 HRS/WK ARR K-3 3.00

NOTE: CRN 39365 IS AN INTERNET-BASED COURSE. ORIENTATION IS

WEDNESDAY, JAN 12, 7:00PM TO 8:00PM IN ROOM SCI-229. SUBSEQUENT

WEDNESDAY NIGHT MEETINGS FROM 5:30 PM - 6:50 PM IN ROOM K-3

WILL BE ANNOUNCED AT THE ORIENTATION.

POLS V04 Intro to Political Theory	3.00 Units
Field trips may be required. Transfer credit: CSU;UC.	
35070 PORTER RM 09:30am-10:20am MWF	X-3 3.00
POLS V05 International Relations	3.00 Units
Transfer credit: CSU;UC.	
33409 NASRI FF 11:30am-12:20pm MWF	X-1 3.00
POLS V14 Global Studies	3.00 Units
Transfer credit: CSU; UC.	
30553 STAFF 07:30am-08:50am TTh	K-3 3.00
POLS V90 Directed Study/Pol Sci	2.00 Units
PREQ: varies with topic. Transfer credit: CSU; for UC, determined after admission. May be taken for a maximum of 4 times not to exceed 6 units.	
30907 NASRI FF 6.00 HRS/WK ARR	TBA 2.00
<i>NOTE: CRN 30907 ORIENTATION MEETING IS THURSDAY, JAN. 13 FROM 11:00 AM - 1:00 PM IN LRC-339.</i>	

Psychology

Faculty Contact: Lucy Capuano-Brewer (805) 654-6400 ext. 2471

PSY V01 Intro to Psychology	3.00 Units
CAN PSY 2. Transfer credit: CSU; UC.	
32005 CAPUANO L 08:30am-09:20am MWF	UV-2 3.00
32012 CAPUANO L 11:30am-12:20pm MWF	UV-2 3.00
32007 RIVERE E 09:00am-10:20am TTh	Q-5 3.00
32011 ROBINSON JA 10:30am-11:50am TTh	UV-1 3.00
32003 RIVERE E 10:30am-11:50am TTh	Q-5 3.00
34378 ROBINSON JA Noon-01:20pm TTh	X-3 3.00
32015 ROBINSON JA 01:30pm-02:50pm TTh	X-3 3.00
34547 REINAUER BJ 07:00pm-09:50pm M	X-3 3.00
32019 MESCHANLM 07:00pm-09:50pm T	K-3 3.00
37145 REINAUER BJ 06:00pm-08:50pm T	FHS 3.00
<i>NOTE: CRN 37145 MEETS AT FILLMORE HIGH SCHOOL, FILLMORE</i>	
32023 RIVERE E 3.00 HRS/WK ARR	UV-2 3.00
<i>NOTE: CRN 32023 IS A TV-BASED COURSE. A MANDATORY ORIENTATION MEETING IN ROOM SCI-229 ON FRIDAY, JAN. 21, 3:00PM TO 5:00PM OR SATURDAY, JAN. 22, 10:00AM-12 NOON. DATES OF ADDITIONAL SATURDAY MEETINGS WILL BE ANNOUNCED AT ORIENTATION.</i>	

PSY V02 Personal Growth&Awareness	3.00 Units
Field trips may be required. Transfer credit: CSU; UC.	
34442 COX LJ 10:30am-11:20am MWF	X-2 3.00

PSY V03 Physiological Psychology	3.00 Units
CAN PSY 10. Transfer credit: CSU; UC.	
36065 HERRING JR F 10:30am-11:20am MWF	TR-5 3.00
32026 JOHN RW 10:30am-11:50am TTh	X-3 3.00
32029 JOHN RW 07:00pm-09:50pm W	X-3 3.00

PSY V04 Statistics: Soc&Behaviorl	4.00 Units
PREQ: MATH V03 or 1 year of high school intermediate algebra (Algebra II) with grade of C or better. Recommended Prep: ENGL V01A. CAN PSY 6. Transfer credit: CSU;UC; credit limitations - see counselor.	
32034 RIVERE E 12:30pm-02:20pm TTh	Q-5 4.00
33361 SCHNEIDER RL 06:00pm-09:50pm W	Q-5 4.00

PSY V04S Computer Practice/Stat.	1.00 Unit
COREQ: PSY V04. Offered on a credit/no credit basis only. Not applicable for degree credit.	
33362 RIVERE E 02:30pm-03:20pm Th	Q-5 1.00

PSY V05 Developmental Psychology	3.00 Units
Field trips may be required. Transfer credit: CSU; UC.	
32066 CAPUANO L 12:30pm-01:20pm MWF	UV-2 3.00
32068 BALCERZAK J 04:00pm-06:50pm M	K-2 3.00
39361 RIVERE E 3.00 HRS/WK ARR	UV-2 3.00
<i>NOTE: CRN 39361 IS A TV-BASED COURSE. A MANDATORY ORIENTATION MEETING IN ROOM SCI-229 ON FRIDAY, JAN. 21, 2005, 3:00PM TO 5:00 PM OR ON SATURDAY, JAN. 22, 2005, 10:00AM TO 12:00 NOON. DATES OF ADDITIONAL SATURDAY MEETINGS WILL BE ANNOUNCED AT ORIENTATION.</i>	

PSY V07 Experimental Psychology	3.00 Units
PREQ: PSY V01 and PSY V04. COREQ: PSY V07L. Recommended Prep: ENGL V01A. Transfer credit: CSU; UC. CAN PSY 8 [with PSY V07L].	
33366 BATESAB 07:00pm-09:50pm T	Q-5 3.00

PSY V07L Experimental Psych Lab	1.00 Unit
COREQ: PSY V07. Transfer credit: CSU; UC. CAN PSY 8 [with PSY V07].	
33367 BATESAB 07:00pm-09:50pm Th	Q-5 1.00

PSY V15 Intro Abnormal Psychology	3.00 Units
Field trips may be required. Transfer credit: CSU; UC.	
32074 HERRING JR F 11:30am-12:20pm MWF	Q-5 3.00
38525 ROBINSON JA 09:00am-10:20am TTh	X-3 3.00
30628 FOX-WESTPA 07:00pm-09:50pm W	X-2 3.00

PSY V25 Psych of Human Sexuality	3.00 Units
Transfer credit: CSU; UC.	
32075 CAPUANO L 10:30am-11:20am MWF	UV-2 3.00
32082 PUGH RD 07:00pm-09:50pm Th	X-2 3.00

PSY V31 Intro Social Psychology	3.00 Units
Field trips may be required. Transfer credit: CSU; UC; credit limitations - see counselor. Same as SOC V31.	
35629 MEKELBURG M 09:00am-10:50am TTh	TR-5 3.00

PSY V90 Directed Studies/Psych	2.00 Units
PREQ: varies with topic. Transfer credit: CSU; for UC, determined after admission. May be taken for a maximum of 4 times not to exceed 6 units. Field trips may be required.	
30909 CAPUANO L 6.00 HRS/WK ARR	TBA 2.00
<i>NOTE: CRN 30909 ORIENTATION MEETING IS THURSDAY, JAN. 13, 11:00AM TO 1:00PM IN ROOM LRC-330.</i>	

Reading

READ V01 Read: Critical Analysis	3.50 Units
Recommended Prep: READ V02A or appropriate reading skills as measured by the college assessment process. Transfer credit: CSU.	
30644 SCHOENROCK KJ 08:30am-09:20am MTW	J-2 3.50
AND 08:30am-09:20am ThF	LRC-LC J
<i>NOTE: CRN 30644 MEETS EVERY OTHER FRIDAY BEGINNING 1-14-05.</i>	
35243 SCHOENROCK KJ 10:30am-11:20am MTW	J-2 3.50
AND 10:30am-11:20am ThF	LRC-LC J
<i>NOTE: CRN 35243 MEETS EVERY OTHER FRIDAY BEGINNING 1-14-05.</i>	

READ V02A Academic Reading	3.50 Units
Recommended Prep: ESL V33 or READ V03 or appropriate reading skills as measured by the college assessment process. May be taken for a maximum of 2 times.	
38418 SCHOENROCK KJ 09:30am-10:20am MTW	J-2 3.50
AND 09:30am-10:20am ThF	LRC-LC J
<i>NOTE: CRN 38418 MEETS EVERY OTHER FRIDAY BEGINNING 1-14-05.</i>	
38177 SCHOENROCK KJ 11:30am-12:20pm MTW	J-2 3.50
AND 11:30am-12:20pm ThF	LRC-LC J
<i>NOTE: CRN 38177 MEETS EVERY OTHER FRIDAY BEGINNING 1-14-05.</i>	
38178 O'NEILL C 12:30pm-01:20pm MTW	J-2 3.50
AND 12:30pm-01:20pm ThF	LRC-LC J
<i>NOTE: CRN 38178 MEETS EVERY OTHER FRIDAY BEGINNING 1-14-05.</i>	
31325 YATES CA 07:00pm-09:05pm M	TR-1 3.50
AND 07:00pm-09:05pm W	LRC-LC J

READ V04 Beg. Reading Comprehens	3.50 Units
Recommended Prep: appropriate reading skills as measured by the college assessment process. Not applicable for degree credit. Same as ESL V34. READ V04/ESL V34 may be taken in any combination for a maximum of 2 times.	
30656 O'NEILL C 08:30am-09:20am MTW	LRC-LC J 3.50
AND 08:30am-09:20am ThF	J-2
<i>NOTE: CRN 30656 MEETS EVERY OTHER FRIDAY BEGINNING 1-14-05.</i>	
37036 LOEG 12:30pm-02:35pm MW	EC-23 3.50
<i>NOTE: CRN 37036 MEETS AT EAST CAMPUS IN SANTA PAULA.</i>	

Real Estate

RE V01	Real Estate Principles	3.00 Units
Transfer credit: CSU.		
39358	MERCADO VR 04:00pm-06:50pm M	UV-2 3.00
30626	MERCADO VR 06:00pm-08:50pm W	EC-24 3.00
<i>NOTE: CRN 30626 CLASS MEETS AT EAST CAMPUS, SANTA PAULA</i>		
RE V88A	Real Estate Practices	3.00 Units
Recommended Prep: RE V01 or equivalent. Field trips may be required.		
30498	MERCADO VR 07:00pm-09:50pm M	UV-2 3.00

Sign Language

SL V10A	Amer Sign Language: Beg	3.00 Units
Transfer credit: CSU;UC. Field trips may be required.		
39384	SLADEK DA 12:30pm-03:20pm M	C-2 3.00
30581	SLADEKDA 06:00pm-08:50pm W	FHS 3.00
<i>NOTE: CRN 30581 MEETS AT FILLMORE HIGH SCHOOL.</i>		
30391	BUKERF 07:00pm-09:50pm Th	UV-2 3.00
SL V10B	Amer Sign Language: Inter	3.00 Units
PREQ: SL V10A or 2 years of high school ASL or equivalent. Field trips may be required. Transfer credit: CSU;UC.		
30445	SLADEK DA 03:30pm-06:20pm M	C-2 3.00
SL V10C	Amer Sign Language: Adv	3.00 Units
PREQ: SL V10B or 3 years of high school ASL or equivalent. Field trips may be required. Transfer credit: CSU;UC.		
30395	KASKUSD 07:00pm-09:50pm T	TR-1 3.00

Sociology

Faculty Contact: Lauri Moore (805) 648-8984

SOC V01	Introduction to Sociology	3.00 Units
CAN SOC 2. Transfer credit: CSU; UC.		
36588	MOORE LA 09:30am-10:20am MWF	UV-2 3.00
32088	TOSH N 12:30pm-01:20pm MWF	G-211 3.00
34549	MELLINGER W 01:30pm-02:20pm MWF	AA-6 3.00
32973	SHEAR JL 12:30pm-03:20pm MW	X-3 3.00
<i>NOTE: CRN 32973 IS A 9 WEEK CLASS FROM 3/14/05 TO 05/18/05</i>		
32086	MOORE LA 09:00am-10:20am TTh	UV-2 3.00
32084	JONES JA Noon-01:20pm TTh	K-3 3.00
30405	JONES JA 01:30pm-02:50pm TTh	AA-6 3.00
32975	PAGSONPK 07:00pm-09:50pm M	UV-1 3.00
32976	SERRANO GA 07:00pm-09:50pm Th	UV-1 3.00
38161	MOORELA 06:30pm-09:20pm M	NHS 3.00
<i>NOTE: CRN 38161 MEETS AT NORDHOFF HIGH SCHOOL, OJAI</i>		
37143	ROCHA J 02:00pm-03:20pm TTh	FHS 3.00
<i>NOTE: CRN 37143 MEETS AT FILLMORE HIGH SCHOOL, FILLMORE</i>		
35631	JONES JA 3.30 HRS/WK ARR	X-3 3.00
<i>NOTE: CRN 35631 IS A 16 WEEK CLASS FROM 01/24/05 TO 05/18/05 AND IS OFFERED OVER THE INTERNET. MANDATORY ORIENTATION MEETING. SELECT ONE OF THE FOLLOWING: WEDNESDAY, JAN 26, 5:00PM TO 7:00PM IN ROOM SCI-229 QB FRIDAY, JAN. 28, 5:00PM TO 7:00PM IN ROOM SCI-229 QB SATURDAY, JAN. 29, 10:00AM TO 12PM IN ROOM SCI-229.</i>		

SOC V02	Social Problems	3.00 Units
CAN SOC 4. Transfer credit: CSU; UC. Field trips may be required.		
33002	TOSH N 11:30am-12:20pm MWF	G-211 3.00
37122	SERRANO GA 04:00pm-06:50pm T	AA-6 3.00

SOC V03	Racial/Ethnic Relations	3.00 Units
Transfer credit: CSU; UC; credit limitations - see counselor. Same as AES V11.		
33004	MEKELBURG M 10:30am-11:50am TTh	TR-5 3.00
33006	SERRANO GA 07:00pm-09:50pm M	K-1 3.00

SOC V04	Sociology: Gender Roles	3.00 Units
Transfer credit: CSU; UC.		
33007	TOSH N 10:30am-11:20am MWF	G-211 3.00

SOC V07	Sociological Analysis	3.00 Units
Recommended Prep: SOC V01 or SOC V02. Transfer credit: CSU; UC. CAN SOC 8.		
35072	MOORE LA 10:30am-11:50am TTh	K-1 3.00

SOC V31	Intro Social Psychology	3.00 Units
Field trips may be required. Transfer credit: CSU; UC; credit limitations - see counselor. Same as PSY V31.		
35632	MEKELBURG M 09:00am-10:20am TTh	TR-5 3.00

SOC V51	Social Work Methods I	3.00 Units
Recommended Prep: SOC V50. Field trips may be required. Transfer credit: CSU.		
39362	BALCERZAK J 04:00pm-06:50pm Th	K-3 3.00

Spanish

SPAN V01	Elementary Spanish I	5.00 Units
Field trips may be required. CAN SPAN 2. Transfer credit: CSU;UC; credit limitations - see counselor.		

38480	ARCE RM 07:30am-08:20am MTWThF	K-4 5.00
PLUS	1.00 HRS/WK ARR	LRC-LC F
35120	ARCE RM 10:30am-11:20am MTWThF	K-4 5.00
PLUS	1.00 HRS/WK ARR	LRC-LC F
30091	SANDFORD AJ 08:30am-10:10am MWF	K-5 5.00
PLUS	1.00 HRS/WK ARR	LRC-LC F
38481	SANDFORD AJ 12:30pm-02:10pm MWF	K-5 5.00
PLUS	1.00 HRS/WK ARR	LRC-LC F
30106	RUSH PM 08:00am-10:20am TTh	C-1 5.00
PLUS	1.00 HRS/WK ARR	LRC-LC F
30097	RUSH PM 10:30am-12:50pm TTh	C-1 5.00
PLUS	1.00 HRS/WK ARR	LRC-LC F
30448	LOPEZ ML 04:00pm-06:20pm MW	K-4 5.00
PLUS	1.00 HRS/WK ARR	LRC-LC F
30112	BOWEN BT 01:30pm-03:50pm TTh	C-2 5.00
PLUS	1.00 HRS/WK ARR	LRC-LC F
30114	HARDINGCASTILLO 07:00pm-09:20pm MW	K-4 5.00
PLUS	1.00 HRS/WK ARR	LRC-LC F
30118	RAMIREZ G 07:00pm-09:20pm TTh	K-4 5.00
PLUS	1.00 HRS/WK ARR	LRC-LC F
30101	HERNANDEZA 06:30pm-08:50pm MW	SPHS 5.00
PLUS	1.00 HRS/WK ARR	TBA
<i>NOTE: CRN 30101 MEETS AT SANTA PAULA HIGH SCHOOL.</i>		
37038	CONNOLLY CM 06:30pm-08:50pm TTh	NHS 5.00
PLUS	1.00 HRS/WK ARR	TBA
<i>NOTE: CRN 37038 MEETS AT NORDHOFF HIGH SCHOOL, OJAI</i>		

SPAN V02	Elementary Spanish II	5.00 Units
PREQ: SPAN V01 or SPAN V10B or 2 years of high school Spanish or equivalent. Field trips may be required. CAN SPAN 4. Transfer credit: CSU;UC; credit limitations - see counselor.		

30122	KONIECZNY CV 08:30am-10:10am MWF	C-1 5.00
PLUS	1.00 HRS/WK ARR	LRC-LC F
30132	SANDFORD AJ 10:30am-12:10pm MWF	K-5 5.00
PLUS	1.00 HRS/WK ARR	LRC-LC F
30126	RUSH PM 01:30pm-03:50pm TTh	C-1 5.00
PLUS	1.00 HRS/WK ARR	LRC-LC F
30135	GARCIA AB 07:00pm-09:20pm MW	G-117 5.00
PLUS	1.00 HRS/WK ARR	LRC-LC F
30138	VALLEJO AR 07:00pm-09:20pm TTh	C-1 5.00
PLUS	1.00 HRS/WK ARR	LRC-LC F

SPAN V03	Intermediate Spanish I	5.00 Units
PREQ: SPAN V02 or 3 years of high school Spanish or equivalent. Field trips may be required. CAN SPAN 8. Transfer credit: CSU;UC; credit limitations - see counselor.		

30143	ARCE RM 08:30am-09:20am MTWThF	K-4 5.00
PLUS	1.00 HRS/WK ARR	LRC-LC F
30148	CORONEL M 07:00pm-09:20pm MW	C-2 5.00
PLUS	1.00 HRS/WK ARR	LRC-LC F

SPAN V04 Intermediate Spanish II 5.00 Units

PREQ: SPAN V03 or equivalent. Field trips may be required. CAN SPAN 10. Transfer credit: CSU;UC; credit limitations - see counselor.

30166 BOROUMAND C 07:00pm-09:20pm TTh X-4 5.00 PLUS 1.00 HRS/WKARR LRC-LCF

SPAN V04S Spanish Heritage Lan II 5.00 Units

PREQ: SPAN V03S or equivalent. Field trips may be required. Transfer credit: CSU;UC; credit limitations - see counselor.

38482 ARCE RM 09:30am-10:20am MTWThF K-4 5.00 PLUS 1.00 HRS/WK ARR LRC-LC F

SPAN V51A Conversation in Spanish I 3.00 Units

PREQ: SPAN V01 or SPAN V10B or 2 years of high school Spanish or equivalent. Field trips may be required. Transfer credit: CSU.

38483 KONIECZNY CV 10:30am-11:20am MWF C-1 3.00

SPAN V51B Conversation in Spanish II 3.00 Units

PREQ: SPAN V02 or SPAN V51A or 3 years of high school Spanish or equivalent. Field trips may be required. Transfer credit: CSU.

30452 BOWEN BT 04:00pm-06:50pm W C-1 3.00

SPAN V75 Spanish: Law Enforcement 3.00 Units

PREQ: SPAN V01 or SPAN V10B or 2 years high school Spanish or equivalent. Field trips may be required. Transfer credit: CSU. May be taken for a maximum of 2 times.

30501 VALLEJOAR 07:00pm-09:50pm W C-1 3.00

SPAN V88M Spanish Med. Interpreting 3.00 Units

Recommended Prep: SPAN V04 or SPAN V04S or equivalent. Field trips may be required.

30453 RAMIREZ G 04:00pm-06:50pm Th K-4 3.00

Speech**SPCH V01 Speech Communication 3.00 Units**

PREQ: ENGL V01A. Field trips may be required. CAN SPCH 4. Transfer credit: CSU; UC.

30587 WALTZER SP 07:30am-08:20am MWF TR-7 3.00

30570 WALTZER SP 08:30am-09:20am MWF TR-7 3.00

30436 STAFF 08:30am-09:20am MWF J-3 3.00

NOTE: CRN 30436 IS A DEMAND CLASS AND WILL OPEN FOR ENROLLMENT ONLY WHEN ALL OTHER SECTIONS OF SPCH V01 HAVE REACHED MAXIMUM ENROLLMENT.

30576 WALTZER SP 09:30am-10:20am MWF TR-7 3.00

30579 WALTZER SP 10:30am-11:20am MWF TR-7 3.00

31174 SLOAN GRAHAMS 11:30am-12:20pm MWF C-2 3.00

39423 STAFF 12:30pm-01:50pm MW TBA 3.00

NOTE: CRN 39423 IS A DEMAND CLASS AND WILL OPEN FOR ENROLLMENT ONLY WHEN ALL OTHER SECTIONS OF SPCH V01 HAVE REACHED MAXIMUM ENROLLMENT.

30593 SLOAN GRAHAMS 07:30am-08:50am TTh TR-2 3.00

30573 SLOAN GRAHAMS 09:00am-10:20am TTh TR-2 3.00

30583 WALTZER SP 10:30am-11:50am TTh TR-7 3.00

30600 SLOAN GRAHAMS 10:30am-11:50am TTh TR-2 3.00

30438 STAFF 01:30pm-02:50pm MW J-2 3.00

NOTE: CRN 30438 IS A DEMAND CLASS AND WILL OPEN FOR ENROLLMENT ONLY WHEN ALL OTHER SECTIONS OF SPCH V01 HAVE REACHED MAXIMUM ENROLLMENT.

30623 PETERSON GL 07:00pm-09:50pm Th J-1 3.00

30627 AMAR GJ 07:00pm-09:50pm T TR-7 3.00

30631 KELPINE J 07:00pm-09:50pm W TR-1 3.00

30616 SLOAN GRAHAMS 07:00pm-09:50pm M J-1 3.00

SPCH V10 Crit Think:Argue & Debate 3.00 Units

Recommended Prep: ENGL V01A. Field trips may be required. CAN SPCH 6. Transfer credit: CSU; UC.

30637 SLOAN GRAHAMS 10:30am-11:20am MWF C-2 3.00

Study Skills**SS V02 Study Skills: Preparation 2.00 Units**

Recommended Prep: ESL V34 or READ V04 or appropriate reading skills as measured by the college assessment process. Not applicable for degree credit. Same as IDS V12.

35245 COSGROVE CP 11:30am-12:20pm MWF TR-7 2.00

Supervision**SUP V81 Business English 3.00 Units**

Same as BUS V44. Transfer credit: CSU; credit limitations - see counselor.

32662 JEFFREYS IA 10:30am-11:20am MWF U-3 3.00

32665 JEFFREYS IA 10:30am-11:50am TTh U-3 3.00

32672 JEFFREYS IA 06:00pm-08:50pm T U-3 3.00

SUP V93 Human Resource Management 3.00 Units

Same as BUS V32. Transfer credit: CSU; credit limitations - see counselor.

32694 FALLETTFF 07:00pm-09:50pm M TR-6 3.00

Theatre Arts**THA V01 Theatre Arts Appreciation 3.00 Units**

Field trips may be required. CAN DRAM 18. Transfer credit: CSU;UC.

30010 GAREY J 08:30am-09:20am MWF G-117 3.00

30014 GAREY J 09:00am-10:20am TTh G-117 3.00

THA V02A Fundamentals of Acting 3.00 Units

Field trips may be required. CAN DRAM 8. Transfer credit: CSU;UC.

30023 GAREY J 09:30am-11:20am MW G-119 3.00

AND 09:30am-10:20am F G-119

30594 STAFF 07:00pm-09:20pm MW G-119 3.00

THA V05 Stagecraft 3.00 Units

Field trips may be required. CAN DRAM 12. Transfer credit: CSU;UC. May be taken for a maximum of 2 times.

30026 ECK WC 10:30am-11:50am TTh G-119 3.00

PLUS 3.00 HRS/WK ARR TBA

THA V06 Stage Make-Up 3.00 Units

Field trips may be required. CAN DRAM 14. Transfer credit: CSU;UC. May be taken for a maximum of 4 times.

30031 PAUDLER AF 08:30am-10:20am TTh G-15 3.00

PLUS 2.00 HRS/WK ARR G-15

THA V10 Production & Performance 1.00-3.00 Units

Field trips may be required. Transfer credit: CSU;UC. May be taken for a maximum of 4 times. CAN DRAM 16.

*NOTE: STUDENTS ENROLLED IN THIS CLASS WILL BE INVOLVED WITH THIS SEMESTER'S VC THEATRE PRODUCTIONS. THERE WILL BE TWO PRODUCTIONS; EACH FORMS AN 8-WEEK CLASS. THOSE INTERESTED IN PARTICIPATING IN ANY CAPACITY, PLEASE COME TO AUDITIONS FOR THE EACH SHOW FOR MORE COMPLETE INFORMATION. DATES AND TIMES FOR AUDITIONS WILL BE POSTED ON THE BULLETIN BOARD ACROSS FROM ROOM G-119 IN THE THEATRE BUILDING. **ACTORS MUST BE AVAILABLE FOR REHEARSAL FIVE (5) AFTERNOONS PER WEEK BETWEEN 2:00PM & 5:30PM; CREW HOURS WILL VARY.***

36599 VARELA JF 4.00 HRS/WK ARR G-119 1.00

NOTE: CRN 36599 IS AN 8 WEEK CLASS FROM 01/10/05 TO 03/04/05

36598 VARELA JF 8.00 HRS/WK ARR G-119 2.00

NOTE: CRN 36598 IS AN 8 WEEK CLASS FROM 01/10/05 TO 03/04/05

36597 VARELA JF 12.00 HRS/WK ARR G-119 3.00

NOTE: CRN 36597 IS AN 8 WEEK CLASS FROM 01/10/05 TO 03/04/05

33285 GAREY J 4.00 HRS/WK ARR G-119 1.00

NOTE: CRN 33285 IS A 9 WEEK CLASS FROM 03/07/05 TO 05/06/05

33283 GAREY J 8.00 HRS/WK ARR G-119 2.00

NOTE: CRN 33283 IS A 9 WEEK CLASS FROM 03/07/05 TO 05/06/05

33282 GAREY J 12.00 HRS/WK ARR G-119 3.00

NOTE: CRN 33282 IS A 9 WEEK CLASS FROM 03/07/05 TO 05/06/05

THA V12 Student One-Act Plays 2.00 Units

Field trips may be required. May be taken for a maximum of 4 times.

NOTE: STUDENTS ENROLLED IN THIS CLASS WILL BE INVOLVED WITH THE PRODUCTION OF THE STUDENT ONE-ACT PLAYS. THOSE INTERESTED IN PARTICIPATING IN ANY CAPACITY, PLEASE COME TO AUDITIONS FOR THE ONE-ACT PLAYS FOR FURTHER INFORMATION. DATES AND TIMES FOR AUDITIONS WILL BE POSTED ON THE BULLETIN BOARD ACROSS FROM ROOM G-119 IN THE THEATRE BUILDING. ACTORS MUST BE AVAILABLE FOR REHEARSAL FIVE (5) AFTERNOONS PER WEEK BETWEEN 2:00PM & 5:30PM; CREW HOURS WILL VARY.

33280 VARELA JF 8.00 HRS/WK ARR G-119 2.00
NOTE: CRN 33280 IS AN 8 WEEK CLASS FROM 01/10/05 TO 03/04/05

THA V29 History: Motion Pictures 3.00 Units

Field trips may be required. Transfer credit: CSU;UC.

36865 VARELA JF 09:30am-10:20am MWF G-117 3.00
30069 VARELA JF 10:30am-11:50am TTh G-117 3.00
30073 VARELA JF 07:00pm-09:50pm Th G-117 3.00

THA V30A Fundmntls Screenwriting 3.00 Units

Recommended Prep: ENGL V01A. Transfer credit: CSU.

36867 O'BRIEN J 07:00pm-09:50pm T G-117 3.00

THA V30B Intermed Screenwriting 3.00 Units

PREQ: THA V30A. Transfer credit: CSU.

38312 O'BRIEN J 07:00pm-09:50pm T G-117 3.00

THA V31 Acting for Film 3.00 Units

Field trips may be required. Transfer credit: CSU; UC.

38165 VARELA JF 11:30am-01:50pm MW G-119 3.00

THA V90 Directed Studies Theatre 1.00-3.00 Units

PREQ: varies with topic. Field trips may be required. Transfer credit: CSU; for UC, determined after admission. May be taken for a maximum of 4 times not to exceed 6 units.

35162 VARELA JF 3.00 HRS/WK ARR TBA 1.00
39976 VARELA JF 6.00 HRS/WK ARR TBA 2.00
39979 VARELA JF 9.00 HRS/WK ARR TBA 3.00

Water Science

Faculty Contact: Bill Thieman (805) 648-8954

WS V10 Basic Water & Wastewater 3.00 Units

36661 RICHARDSONJP 07:00pm-09:50pm W SCI-116 3.00

WS V12 Wastewater Treatment 3.00 Units

Field trips may be required.

39325 DAVISDL 07:00pm-09:50pm T SCI-221 3.00

WS V15 Water Sys Instrum&Control 3.00 Units

39326 MILLERLJ 07:00pm-09:50pm Th SCI-116 3.00

WS V16 Water Qlty Protct&Control 3.00 Units

Recommended Prep: WS V10 or equivalent.

31477 STAFF 07:00pm-09:50pm M AA-6 3.00

WS V17 Water&Wastewater Hydrlic 3.00 Units

Recommended Prep: WS V10 or equivalent.

39327 RICHARDSONJP 07:00pm-09:50pm Th SCI-221 3.00

Welding

Faculty Contact: Mike Clark (805) 654-6400 ext. 1342

WEL N94 Welding Specialty .00 Units

Fees will be required. . \$100 materials fee required at registration. Bring receipt to first class meeting.

32198 CLARK MJ 16.00 HRS/WK ARR S-36 .00
30312 WARINNERLL 06:00pm-08:50pm MW S-36 .00
32196 HERNANDEZMR 06:00pm-09:50pm TTh S-36 .00

WEL V01 Introduction to Welding 2.00 Units

Fees will be required. Transfer credit: CSU. \$20 materials fee required at registration.

39315 CLARK MJ 09:00am-10:50am TTh S-36 2.00
39347 HERNANDEZMR 06:00pm-07:50pm TTh S-36 2.00
30449 CLARKMJ 08:00am-11:50am S S-36 2.00

WEL V02 Blueprint Read:Mfg 3.00 Units

Same as DRFT V02A and MS V02. Transfer credit: CSU; credit limitations - see counselor.

31970 STAFF 06:00pm-08:50pm Th APP-8 3.00

WEL V03 ARC and MIG Welding 8.00 Units

Recommended Prep: WEL V01 or equivalent. Fees will be required. \$25 materials fee required at registration.

39316 CLARK MJ 09:00am-12:50pm MTWTh S-36 8.00

WEL V04 TIG and Flux Core Welding 8.00 Units

Recommended Prep: WEL V03 or WEL V13B or equivalent. Fees will be required. \$25 materials fee required at registration.

39317 CLARK MJ 09:00am-12:50pm MTWTh S-36 8.00

WEL V13A ARC and MIG Welding I 4.00 Units

Recommended Prep: WEL V01 or equivalent. Fees will be required. \$20 materials fee required at registration.

31983 HERNANDEZMR 06:00pm-09:50pm TTh S-36 4.00

WEL V13B ARC and MIG Welding II 4.00 Units

Recommended Prep: WEL V13A or equivalent. Fees will be required. \$20 materials fee required at registration.

31986 HERNANDEZMR 06:00pm-09:50pm TTh S-36 4.00

WEL V14A TIG & Flux Core Welding I 4.00 Units

Recommended Prep: WEL V03 or WEL V13B or equivalent. Fees will be required. \$20 materials fee required at registration.

31990 HERNANDEZMR 06:00pm-09:50pm TTh S-36 4.00

WEL V14B TIG & Flux Core Welding II 4.00 Units

Recommended Prep: WEL V14A or equivalent. Fees will be required. \$20 materials fee required at registration.

31991 HERNANDEZMR 06:00pm-09:50pm TTh S-36 4.00

WEL V20 Advcd Welding Applications 4.00 Units

Recommended Prep: WEL V04 or WEL V14B or equivalent. Fees will be required. \$20 materials fee required at registration.

39348 HERNANDEZMR 06:00pm-09:50pm TTh S-36 4.00

WEL V27 Metal Art Sculpture 3.00 Units

PREQ: ART V19 and WEL V01. Fees will be required. Field trips may be required. Same as ART V27. WEL V27/ ART V27 may be taken in any combination for a maximum of 2 times. \$25 materials fee required at registration.

30330 CLARK MJ 10:00am-12:50pm MW S-36 3.00
39718 WARINNERLL 06:00pm-08:50pm MW S-36 3.00

WEL V65 Struct Steel/Weld Const 3.00 Units

Field trips may be required. Same as CT V65. WEL V65/CT V65 may be taken in any combination for a maximum of 2 times.

35635 LEWISGR 07:00pm-09:50pm M AA-7 3.00

OFF-CAMPUS CLASSES

FILLMORE HIGH SCHOOL

Basic Engl as a 2nd Language

BESL N100A Low-Beg LEP .00 Units
No credit awarded.

37854 ZERMENO JL 06:00pm-08:20pm MTWTh FHS .00

NOTE: CRN 37854 IS A 17 WEEK CLASS FROM 01/18/05 TO 05/18/05

NOTE: CRN 37854 TO REGISTER FOR THIS CLASS CALL 525-7136

BESL N100B High-Beg LEP .00 Units
Recommended Prep: BESL N100A. No credit awarded.

36870 BURCIAGAA 06:00pm-08:20pm MTWTh FHS .00

NOTE: CRN 36870 IS A 17 WEEK CLASS FROM 01/18/05 TO 05/18/05

NOTE: CRN 36870 TO REGISTER FOR THIS CLASS CALL 525-7136.

BESL N100C Low-Inter LEP .00 Units
Recommended Prep: BESL N100B. No credit awarded.

30196 MARTINEZ RR 06:00pm-08:50pm MTWTh FHS .00

NOTE: CRN 30196 IS A 17 WEEK CLASS FROM 01/18/05 TO 05/18/05

NOTE: CRN 30196 TO REGISTER FOR THIS CLASS CALL 525-7136.

English

ENGL V01B Critcl Think&Composition 3.00 Units

PREQ: ENGL V01A with grade of C or better. Field trips may be required. CAN ENGL 4 or CAN ENGL SEQ A [with ENGL V01A].

Transfer credit: CSU;UC.

36842 LUKOMSKIWA 06:00pm-08:50pm T FHS 3.00

NOTE: CRN 36842 MEETS AT FILLMORE HIGH SCHOOL.

Mathematics

MATH V01 Elementary Algebra 5.00 Units

PREQ: MATH V09 or MATH V10 or 1 year of high school prealgebra with grade of C or better.

39394 BUTLER RA 06:30pm-08:50pm TTh FHS 5.00

NOTE: CRN 39394 MEETS AT FILLMORE HIGH SCHOOL, FILLMORE.

Psychology

PSY V01 Intro to Psychology 3.00 Units
CAN PSY 2. Transfer credit: CSU; UC.

37145 REINAUER BJ 06:00pm-08:50pm T FHS 3.00

NOTE: CRN 37145 MEETS AT FILLMORE HIGH SCHOOL, FILLMORE

Sign Language

SL V10A Amer Sign Language: Beg 3.00 Units
Transfer credit: CSU;UC. Field trips may be required.

30581 SLADEKDA 06:00pm-08:50pm W FHS 3.00

NOTE: CRN 30581 MEETS AT FILLMORE HIGH SCHOOL.

Sociology

SOC V01 Introduction to Sociology 3.00 Units
CAN SOC 2. Transfer credit: CSU; UC.

37143 ROHAJ 02:00pm-03:20pm TTh FHS 3.00

NOTE: CRN 37143 MEETS AT FILLMORE HIGH SCHOOL, FILLMORE

OJAI: NORDHOFF HIGH SCHOOL

Anthropology

ANTH V02 Cultural Anthropology 3.00 Units
Field trips may be required. CAN ANTH 4. Transfer credit: CSU;UC.

30383 SUMNERS 06:30pm-09:20pm T NHS 3.00

NOTE: CRN 30383 MEETS AT NORDHOFF HIGH SCHOOL, OJAI.

Basic Engl as a 2nd Language

BESL N100A Low-Beg LEP .00 Units
No credit awarded.

36869 BRAVERMANA 06:30pm-08:50pm MW NHS .00

NOTE: CRN 36869 IS A 17 WEEK CLASS FROM 01/19/05 TO 05/18/05

NOTE: CRN 36869 TO REGISTER FOR THIS CLASS CALL 525-7136.

BESL N100C Low-Inter LEP .00 Units

Recommended Prep: BESL N100B. No credit awarded.

39468 BRAVERMANA 06:30pm-08:50pm TTh NHS .00

NOTE: CRN 39468 IS A 17 WEEK CLASS FROM 01/18/05 TO 05/18/05

NOTE: CRN 39468 TO REGISTER FOR THIS CLASS CALL 525-7136.

English

ENGL V01B Critcl Think & Composition 3.00 Units

PREQ: ENGL V01A with grade of C or better. Field trips may be required. CAN ENGL 4 or CAN ENGL SEQ A [with ENGL V01A].

Transfer credit: CSU;UC.

31978 GOREY-VERMEESCH 06:30pm-09:20pm W NHS 3.00

NOTE: CRN 31978 MEETS AT NORDHOFF HIGH SCHOOL, OJAI.

History

HIST V07A History of U.S. to 1865 3.00 Units

CAN HIST 8. Transfer credit: CSU;UC; credit limitations - see counselor.

30347 CUNNINGHAM GL 06:30pm-09:20pm Th NHS 3.00

NOTE: CRN 30347 MEETS AT NORDHOFF HIGH SCHOOL, OJAI.

Political Science

POLS V01 American Government 3.00 Units

CAN GOVT 2. Transfer credit: CSU;UC.

37137 GOMEZLE 06:30pm-09:20pm W NHS 3.00

NOTE: CRN 37137 MEETS AT NORDHOFF HIGH SCHOOL, OJAI

Sociology

SOC V01 Introduction to Sociology 3.00 Units

CAN SOC 2. Transfer credit: CSU; UC.

38161 MOORELA 06:30pm-09:20pm M NHS 3.00

NOTE: CRN 38161 MEETS AT NORDHOFF HIGH SCHOOL, OJAI

Spanish

SPAN V01 Elementary Spanish I 5.00 Units

Field trips may be required. CAN SPAN 2. Transfer credit: CSU;UC; credit limitations - see counselor.

37038 CONNOLLY CM 06:30pm-08:50pm TTh NHS 5.00

NOTE: CRN 37038 MEETS AT NORDHOFF HIGH SCHOOL, OJAI

SANTA PAULA: EAST CAMPUS AND SANTA PAULA HIGH SCHOOL

American Ethnic Studies

AES V21B Heritage of Mexico II 3.00 Units

Field trips may be required. Transfer credit: CSU;UC; credit limitations - see counselor. Same as HIST V10B.

30901 MARQUEZYL 10:30am-11:50am MW EC-24 3.00

NOTE: CRN 30901 MEETS AT EAST CAMPUS, SANTA PAULA.

Art

ART V37A Watercolor Painting I 3.00 Units

PREQ: ART V12A. Field trips may be required. Transfer credit:CSU;UC.

36782 ORR DL 09:00am-02:50pm F EC-24 3.00

NOTE: CRN 36782 MEETS AT EAST CAMPUS, SANTA PAULA.

ART V37B Watercolor Painting II 3.00 Units

PREQ: ART V37A. Field trips may be required. Transfer credit: CSU;UC.

36783 ORR DL 09:00am-02:50pm F EC-24 3.00

NOTE: CRN 36783 MEETS AT EAST CAMPUS, SANTA PAULA

ART V40A Inter Watercolor Paint I 3.00 Units

PREQ: ART V37B. Field trips may be required. Transfer credit: CSU;UC.

36784 ORR D 09:00am-02:50pm F EC-24 3.00

NOTE: CRN 36784 MEETS AT EAST CAMPUS, SANTA PAULA.

ART V40B Inter Watercolor Paint II 3.00 Units
 PREQ: ART V40A. Field trips may be required. Transfer credit: CSU;UC.
36785 ORR DL 09:00am-02:50pm F EC-24 3.00
 NOTE: CRN 36785 MEETS AT EAST CAMPUS, SANTA PAULA.

Business

BUS V06 Business Mathematics 3.00 Units
 Recommended Prep: MATH V09.
39373 RUBENSTEIN LI 06:30pm-09:20pm M EC-22 3.00
 NOTE: CRN 39373 MEETS AT EAST CAMPUS, SANTA PAULA

BUS V08 Computerized Accounting 3.00 Units
 PREQ: BUS V01A or BUS V03. Transfer credit: CSU.
39376 STAFF 06:30pm-08:50pm TTh EC-21 3.00
 NOTE: CRN 39376 MEETS AT EAST CAMPUS, SANTA PAULA.

BUS V11 Beginning Keyboarding 3.00 Units
 May be taken for a maximum of 3 times not to exceed 3 units.
 Transfer credit: CSU; credit limitations - see counselor. Offered on a credit/no credit basis only.
39331 HABAL J 06:00pm-08:50pm MW EC-21 3.00
 NOTE: CRN 39331 MEETS AT EAST CAMPUS, SANTA PAULA.

BUS V12 Intermediate Keyboarding 3.00 Units
 PREQ: BUS V11 with grade of C or typing 30 wpm. Offered on a credit/no credit basis only. Transfer credit: CSU; credit limitations - see counselor.
 May be taken for a maximum of 3 times not to exceed 3 units.
39377 HABAL J 06:00pm-08:50pm MW EC-21 3.00
 NOTE: CRN 39377 MEETS AT EAST CAMPUS, SANTA PAULA.

BUS V80B Cmptr Train II: Bilingual 2.00-3.00 Units
 Field trips may be required. May be taken for a maximum of 4 times.
38360 ROCHAA 12:30pm-02:20pm MW EC-18 2.00
 NOTE: CRN 38360 THIS IS A BILINGUAL (ENGLISH/SPANISH) COMPUTER CLASS (ESTA CLASE SE DARA BILINGUE). TO REGISTER FOR THIS CLASS CALL (PARA REGISTRARSE LLAME AL) 525-7136.
38361 GARCIA AJ 06:00pm-08:50pm MW EC-18 3.00
 NOTE: CRN 38361 THIS IS A BILINGUAL (ENGLISH/SPANISH) COMPUTER CLASS (ESTA CLASE SE DARA BILINGUE). TO REGISTER FOR THIS CLASS CALL (PARA REGISTRARSE LLAME AL) 525-7136.
38359 ROCHAA 12:30pm-02:20pm TThF EC-18 3.00
 NOTE: CRN 38359 THIS IS A BILINGUAL (ENGLISH/SPANISH) COMPUTER CLASS (ESTA CLASE SE DARA BILINGUE). TO REGISTER FOR THIS CLASS CALL (PARA REGISTRARSE LLAME AL) 525-7136.

BUS V97 Medical Assisting 14.00 Units
 Field trips may be required.
39381 DAVIS LA 08:00am-11:50am MTWTh EC 14.00
BARON-DONNELLY 12:30pm-02:20pm MTWTh EC
 NOTE: CRN 39381 IS A 14 WEEK CLASS FROM 01/10/05 TO 04/12/05
 NOTE: CRN 39381 MEETS AT EAST CAMPUS, SANTA PAULA.

BUS V99A Computer Office Asst I 15.00 Units
 Field trips may be required.
38363 CASTOR MG 08:00am-11:50am MTWThF EC-21 15.00
AND 12:30pm-02:20pm MTWThF EC-21
 NOTE: CRN 38363 TO REGISTER FOR THIS CLASS CALL 525-7136.

Business Information Systems

BIS V44A Microsoft Word I 1.00 Units
 Fees will be required. Transfer credit: CSU. May be taken for a maximum of 2 times.
38730 OBRIEN MS 06:30pm-09:50pm T EC-18 1.00
 NOTE: CRN 38730 IS A 8 WEEK CLASS FROM 03/08/05 TO 05/03/05 AND \$5 MATERIALS FEE REQUIRED AT REGISTRATION AND MEETS AT EAST CAMPUS, SANTA PAULA.

BIS V44B Microsoft Word II 1.00 Units
 PREQ: BIS V44A. Fees will be required. Transfer credit: CSU. May be taken for a maximum of 2 times.
39328 OBRIEN MS 06:00pm-09:50pm T EC-18 1.00
 NOTE: CRN 39328 IS A 8 WEEK CLASS FROM 03/08/05 TO 05/03/05
 NOTE: CRN 39328 \$5 MATERIALS FEE REQUIRED AT REGISTRATION.
 NOTE: CRN 39328 MEETS AT EAST CAMPUS, SANTA PAULA.

BIS V70 Intro to Microcomputers 1.00 Units
 Offered on a credit/no credit basis only. Transfer credit: CSU; credit limitations - see counselor.
30144 OBRIEN MS 06:30pm-08:20pm T EC-18 1.00
 NOTE: CRN 30144 IS A 8 WEEK CLASS FROM 01/11/05 TO 03/01/05
 NOTE: CRN 30144 MEETS AT EAST CAMPUS, SANTA PAULA.

BIS V76A Microsoft Excel I 1.00 Units
 Offered on a credit/no credit basis only. Transfer credit: CSU; credit limitations - see counselor. May be taken for a maximum of 2 times.
38735 HABAL J 06:30pm-08:20pm Th EC-18 1.00
 NOTE: CRN 38735 IS A 8 WEEK CLASS FROM 03/10/05 TO 05/05/05
 NOTE: CRN 38735 MEETS AT EAST CAMPUS, SANTA PAULA.
38398 HABAL J 06:30pm-08:20pm Th EC-18 1.00
 NOTE: CRN 38398 IS A 8 WEEK CLASS FROM 01/13/05 TO 03/03/05
 NOTE: CRN 38398 MEETS AT EAST CAMPUS, SANTA PAULA.
39313 ROCHAA 08:00am-09:50am F EC-18 1.00
 NOTE: CRN 39313 IS A 8 WEEK CLASS FROM 03/04/05 TO 05/06/05
 NOTE: CRN 39313 MEETS AT THE EAST CAMPUS, SANTA PAULA.

BIS V76B Microsoft Excel II 1.00 Units
 PREQ: BIS V76A or extensive experience using Excel and Windows.
 Offered on a credit/no credit basis only. May be taken for a maximum of 2 times.
38736 HABAL J 06:30pm-08:20pm Th EC-18 1.00
 NOTE: CRN 38736 IS A 8 WEEK CLASS FROM 03/10/05 TO 05/05/05
 NOTE: CRN 38736 MEETS AT EAST CAMPUS, SANTA PAULA.
38399 HABAL J 06:30pm-08:20pm Th EC-18 1.00
 NOTE: CRN 38399 IS A 8 WEEK CLASS FROM 01/13/05 TO 03/03/05
 NOTE: CRN 38399 MEETS AT EAST CAMPUS, SANTA PAULA.
39314 ROCHAA 08:00am-09:50am F EC-18 1.00
 NOTE: CRN 39314 IS A 8 WEEK CLASS FROM 03/04/05 TO 05/06/05
 NOTE: CRN 39314 MEETS AT EAST CAMPUS, SANTA PAULA.

Child Development

CD V28 Curric:Infants & Toddlers 3.00 Units
 PREQ: CD V62 and HEC V23 with grades of C or better; current negative TB test report. Field trips will be required. Transfer credit: CSU.
34285 LUPTON GE 06:30pm-09:20pm T EC-24 3.00
 NOTE: CRN 34285 MEETS AT THE EAST CAMPUS, SANTA PAULA.

Criminal Justice

CJ V01 Intro to Criminal Justice 3.00 Units
 Field trips may be required. CAN AJ 2. Transfer credit: CSU ;UC.
35320 LOVIO G 06:00pm-08:50pm M EC-24 3.00
 NOTE: CRN 35320 MEETS AT EAST CAMPUS, SANTA PAULA.

Engl as a Second Language

ESL V01 Low-Beg. Commun. Skills 1.50-6.00 Units
 Field trips may be required. Offered on a credit/no credit basis only. Not applicable for degree credit. May be taken for a maximum of 4 times not to exceed 12 units.
38420 WAGNER JW 08:00am-08:50am MTWThF EC-20 3.00
 NOTE: CRN 38420 TO REGISTER FOR THIS CLASS CALL 525-7136.
38425 MENDOZAE 06:30pm-08:50pm MTWTh EC-19 6.00
 NOTE: CRN 38425 IS A 17 WEEK CLASS FROM 01/18/05 TO 05/18/05
 NOTE: CRN 38425 TO REGISTER FOR THIS CLASS CALL 525-7136.
38426 MENDOZAE 06:30pm-08:50pm MTWTh EC-19 3.00
 NOTE: CRN 38426 IS A 9 WEEK CLASS FROM 03/10/05 TO 05/12/05
 NOTE: CRN 38426 TO REGISTER FOR THIS CLASS CALL 525-7136.
38422 WAGNER JW 08:00am-08:50am MTWThF EC-20 1.50
 NOTE: CRN 38422 IS A 9 WEEK CLASS FROM 03/10/05 TO 05/12/05
 NOTE: CRN 38422 TO REGISTER FOR THIS CLASS CALL 525-7136.

ESL V02 Hi-Beg Commun. Skills 1.50-6.00 Units
 Recommended Prep: ESL V01 or equivalent. Field trips may be required. Offered on a credit/no credit basis only. Not applicable for degree credit. May be taken for a maximum of 4 times not to exceed 12 units.

- 38427 WAGNER JW 09:00am-09:50am MTWThF EC-20 3.00**
 NOTE: CRN 38427 TO REGISTER FOR THIS CLASS CALL 525-7136.
- 38428 SOLAREZ CC 06:30pm-08:50pm MTWTh EC-23 6.00**
 NOTE: CRN 38428 IS A 17 WEEK CLASS FROM 01/18/05 TO 05/18/05
 NOTE: CRN 38428 TO REGISTER FOR THIS CLASS CALL 525-7136.
- 38432 SOLAREZ CC 06:30pm-08:50pm MTWTh EC-23 3.00**
 NOTE: CRN 38432 IS A 9 WEEK CLASS FROM 03/10/05 TO 05/12/05
 NOTE: CRN 38432 TO REGISTER FOR THIS CLASS CALL 525-7136.
- 38429 WAGNER JW 09:00am-09:50am MTWThF EC-20 1.50**
 NOTE: CRN 38429 IS A 9 WEEK CLASS FROM 03/10/05 TO 05/12/05
 NOTE: CRN 38429 TO REGISTER FOR THIS CLASS CALL 525-7136.

ESL V03 Low-Interm.Comm.Skills 1.50-3.00 Units
 Recommended Prep: ESL V02 or equivalent. Field trips may be required. Offered on a credit/no credit basis only. Not applicable for degree credit. May be taken for a maximum of 4 times not to exceed 12 units.

- 38435 MILLSKP 10:00am-10:50am MTWThF EC-22 3.00**
 NOTE: CRN 38435 TO REGISTER FOR THIS CLASS CALL 525-7136.
- 38438 HARRISON KS 10:00am-10:50am MTWThF EC-23 3.00**
 NOTE: CRN 38438 TO REGISTER FOR THIS CLASS CALL 525-7136.
- 38436 MILLSKP 10:00am-10:50am MTWThF EC-22 1.50**
 NOTE: CRN 38436 IS A 9 WEEK CLASS FROM 03/10/05 TO 05/12/05
 NOTE: CRN 38436 TO REGISTER FOR THIS CLASS CALL 525-7136.
- 38440 HARRISON KS 10:00am-10:50am MTWThF EC-23 1.50**
 NOTE: CRN 38440 IS A 9 WEEK CLASS FROM 03/10/05 TO 05/12/05
 NOTE: CRN 38440 TO REGISTER FOR THIS CLASS CALL 525-7136.

ESL V04 High-Int. Comm.Skills 1.50-6.00 Units
 Recommended Prep: ESL V03 or equivalent. Field trips may be required. Offered on a credit/no credit basis only. Not applicable for degree credit. May be taken for a maximum of 4 times not to exceed 12 units.

- 38441 MILLSKP 11:00am-11:50am MTWThF EC-22 3.00**
 NOTE: CRN 38441 TO REGISTER FOR THIS CLASS CALL 525-7136.
- 38444 HARRISON KS 11:00am-11:50am MTWThF EC-23 3.00**
 NOTE: CRN 38444 TO REGISTER FOR THIS CLASS CALL 525-7136.
- 38445 BYRAMIMM 06:30pm-08:50pm MTWTh SPHS 6.00**
 NOTE: CRN 38445 IS A 17 WEEK CLASS FROM 01/18/05 TO 05/18/05
 NOTE: CRN 38445 TO REGISTER FOR THIS CLASS CALL 525-7136.
- 38448 BYRAMIMM 06:30pm-08:50pm MTWTh SPHS 3.00**
 NOTE: CRN 38448 IS A 9 WEEK CLASS FROM 03/10/05 TO 05/12/05
 NOTE: CRN 38448 TO REGISTER FOR THIS CLASS CALL 525-7136.
- 38442 MILLSKP 11:00am-11:50am MTWThF EC-22 1.50**
 NOTE: CRN 38442 IS A 9 WEEK CLASS FROM 03/10/05 TO 05/12/05
 NOTE: CRN 38442 TO REGISTER FOR THIS CLASS CALL 525-7136.
- 38447 HARRISON KS 11:00am-11:50am MTWThF EC-23 1.50**
 NOTE: CRN 38447 IS A 9 WEEK CLASS FROM 03/10/05 TO 05/12/05
 NOTE: CRN 38447 TO REGISTER FOR THIS CLASS CALL 525-7136.

ESL V05 Adv Comm Skil/Lmt Eng St 1.50-3.00 Units
 Recommended Prep: ESL V04 or equivalent skills. Field trips may be required. Offered on a credit/no credit basis only. Not applicable for degree credit. May be taken for a maximum of 4 times not to exceed 12 units.

- 38449 SCHROEDER PB 08:00am-08:50am MTWThF EC-22 3.00**
 NOTE: CRN 38449 TO REGISTER FOR THIS CLASS CALL 525-7136.
- 38451 HARRISON KS 08:00am-08:50am MTWThF EC-23 3.00**
 NOTE: CRN 38451 TO REGISTER FOR THIS CLASS CALL 525-7136.
- 38450 SCHROEDER PB 08:00am-08:50am MTWThF EC-22 1.50**
 NOTE: CRN 38450 IS A 9 WEEK CLASS FROM 03/10/05 TO 05/12/05
 NOTE: CRN 38450 TO REGISTER FOR THIS CLASS CALL 525-7136.
- 38453 HARRISON KS 08:00am-08:50am MTWThF EC-23 1.50**
 NOTE: CRN 38453 IS A 9 WEEK CLASS FROM 03/10/05 TO 05/12/05
 NOTE: CRN 38453 TO REGISTER FOR THIS CLASS CALL 525-7136.

ESL V06 High-Advnced/Lmt Engl 1.50-6.00 Units
 Recommended Prep: ESL V05 or equivalent skills. Field trips may be required. Offered on a credit/no credit basis only. Not applicable for degree credit. May be taken for a maximum of 4 times not to exceed 12 units.

- 30961 CASTANEDAPJ 06:30pm-08:50pm MW SPHS 6.00**
 NOTE: CRN 30961 IS A 17 WEEK CLASS FROM 01/18/05 TO 05/18/05
 NOTE: CRN 30961 TO REGISTER FOR THIS CLASS CALL 525-7136.
- 38455 HARRISON KS 09:00am-09:50am MTWThF EC-23 3.00**
 NOTE: CRN 38455 TO REGISTER FOR THIS CLASS CALL 525-7136.
- 38456 SCHROEDER PB 09:00am-09:50am MTWThF EC-22 3.00**
 NOTE: CRN 38456 TO REGISTER FOR THIS CLASS CALL 525-7136.
- 39170 CASTANEDAPJ 06:30pm-08:50pm MW SPHS 3.00**
 NOTE: CRN 39170 IS A 17 WEEK CLASS FROM 01/18/05 TO 05/18/05
 NOTE: CRN 39170 TO REGISTER FOR THIS CLASS CALL 525-7136.
- 38464 CASTANEDAPJ 06:30pm-08:50pm MTWTh SPHS 3.00**
 NOTE: CRN 38464 IS A 9 WEEK CLASS FROM 03/10/05 TO 05/12/05
 NOTE: CRN 38464 TO REGISTER FOR THIS CLASS CALL 525-7136.
- 38457 SCHROEDER PB 09:00am-09:50am MTWThF EC-22 1.50**
 NOTE: CRN 38457 IS A 9 WEEK CLASS FROM 03/10/05 TO 05/12/05
 NOTE: CRN 38457 TO REGISTER FOR THIS CLASS CALL 525-7136.
- 38462 HARRISON KS 09:00am-09:50am MTWThF EC-23 1.50**
 NOTE: CRN 38462 IS A 9 WEEK CLASS FROM 03/10/05 TO 05/12/05
 NOTE: CRN 38462 TO REGISTER FOR THIS CLASS CALL 525-7136.

ESL V07 Reading Skills LEP 3.00 Units
 PREQ: ESL V05 and ESL V06. Recommended Prep: concurrent enrollment in ESL V08. Field trips will be required. Offered on a credit/no credit basis only. Not applicable for degree credit. May be taken 4 times.

- 38466 WAGNER JW 10:00am-11:50am MTWThF EC-20 3.00**
 NOTE: CRN 38466 IS A 9 WEEK CLASS FROM 01/10/05 TO 03/09/05
 NOTE: CRN 38466 TO REGISTER FOR THIS CLASS CALL 525-7136.

ESL V08 Writing Skills LEP 3.00 Units
 PREQ: ESL V05 and ESL V06. Recommended Prep: concurrent enrollment in ESL V07. Field trips will be required. Offered on a credit/no credit basis only. Not applicable for degree credit. May be taken for a maximum of 4 times.

- 38468 WAGNER JW 10:00am-11:50am MTWThF EC-20 3.00**
 NOTE: CRN 38468 IS A 9 WEEK CLASS FROM 03/10/05 TO 05/12/05
 NOTE: CRN 38468 TO REGISTER FOR THIS CLASS CALL 525-7136.

ESL V34 Begin Read Comprehension 3.50 Units
 Recommended Prep: appropriate reading skills as measured by the college assessment process. ESL V34/READ V04 may be taken in any combination for a maximum of 2 times. Same as READ V04. Not applicable for degree credit.

- 38267 LOEG 12:30pm-02:35pm MW EC-23 3.50**
 NOTE: CRN 38267 MEETS AT EAST CAMPUS, SANTA PAULA

English

ENGL V190A Writing Skills:Level A 3.00 Units
 Recommended Prep: ESL V34 or READ V04. Offered on a credit/no credit basis only. Not applicable for degree credit.

- 31172 STAFF 08:00am-09:50am TTh EC-19 3.00**
AND 09:00am-09:50am F EC-19
- 30595 WAGNER MS 06:30pm-08:50pm TTh EC-22 3.00**
 NOTE: CRN 30595 MEETS AT EAST CAMPUS, SANTA PAULA.

ENGL V190B Writing Skills:Level B 3.00 Units
 Recommended Prep: ENGL V190A; and ESL V34 or READ V04. Offered on a credit/no credit basis only. Not applicable for degree credit.

- 31173 STAFF 08:00am-09:50am TTh EC-19 3.00**
AND 09:00am-09:50am F EC-19
- 30596 WAGNER MS 06:30pm-08:50pm TTh EC-22 3.00**
 NOTE: CRN 30596 MEETS AT THE EAST CAMPUS, SANTA PAULA.

Health Education

HED V93 Health and Wellness 3.00 Units
 Transfer credit: CSU; UC; credit limitations - see counselor.

- 37026 CAREY DE 06:30pm-09:20pm W EC-22 3.00**
 NOTE: CRN 37026 MEETS AT EAST CAMPUS, SANTA PAULA.

Health Sciences

HS V10 Certified Nurse Assistant 3.50 Units

PREQ: current CPR certification for health care provider or professional rescuer; proof of freedom from and immunity to communicable diseases; physical examination demonstrating general good health; fingerprinting; no visible tattoos or visible body piercings except single studs in ear lobes; no acrylic or long nails in clinical settings; and must have a valid social security card to apply to the Department of Health Services for certification. COREQ: HS V10L. Recommended Prep: the Department of Health Services may deny certification to those with criminal records. Fees will be required. Field trips may be required.

39806 GAGNON TB 05:00pm-08:20pm Th EC 3.50

NOTE: CRN 39806 REQUIRES STUDENTS TO ALSO ENROLL IN ONE SECTION OF HS V10L. THERE ARE FEES INVOLVED WITH THIS PROGRAM (UNIFORM, PHYSICAL EXAM, IMMUNIZATIONS, FINGERPRINTING, CPR). PLEASE PICK UP AN APPLICATION PACKET FROM THE SCHOOL OF NURSING OR FROM THE COUNSELING DEPARTMENT. STUDENTS MUST SUBMIT COMPLETED PHYSICAL EXAMINATION, IMMUNIZATION RECORDS AND LAB RESULTS, ALONG WITH THEIR APPLICATION, TO THE SCHOOL OF NURSING TO RECEIVE A PERMIT TO REGISTER FOR THIS COURSE. SEE COUNSELOR FOR HEALTH SCIENCES DEPARTMENT FOR DETAILS. FIRST CLASS MEETING IS MANDATORY. THIS CLASS MEETS AT EAST CAMPUS, SANTA PAULA.

HS V10L Certified Nurse Asst Lab 2.50 Units

COREQ: HS V10. Fees will be required. Field trips may be required.

39402 KIMBALLDA 07:00am-11:20am F TWIN 2.50
AND noon-02:50pm F TWIN

NOTE: CRN 39402 REQUIRES STUDENTS TO ALSO ENROLL IN ONE SECTION OF HS V10. THERE ARE FEES INVOLVED WITH THIS PROGRAM (UNIFORM, PHYSICAL EXAM, IMMUNIZATIONS, FINGERPRINTING, CPR). A BADGE FEE OF \$4.50 WILL BE CHARGED AT TIME OF REGISTRATION. PLEASE PICK UP AN APPLICATION PACKET FROM THE SCHOOL OF NURSING OR FROM THE COUNSELING DEPARTMENT. STUDENTS MUST SUBMIT COMPLETED PHYSICAL EXAMINATION, IMMUNIZATION RECORDS AND LAB RESULTS, ALONG WITH THEIR APPLICATION, TO THE SCHOOL OF NURSING TO RECEIVE A PERMIT TO REGISTER FOR THIS COURSE. SEE COUNSELOR FOR HEALTH SCIENCES DEPARTMENT FOR DETAILS. FIRST CLASS WILL BE HELD IN P-117. FIRST CLASS MEETING IS MANDATORY.

History

HIST V10B Heritage of Mexico II 3.00 Units

Field trips may be required. Transfer credit: CSU;UC; credit limitations - see counselor. Same as AES V21B.

30294 MARQUEZYL 10:30am-11:50am MW EC-24 3.00

NOTE: CRN 30294 MEETS AT EAST CAMPUS, SANTA PAULA.

Home Economics

HEC V23 Child Growth&Development 3.00 Units

PREQ: current negative TB test report. Field trips will be required. CAN FCS 14. Transfer credit: CSU; UC; credit limitations - see counselor.

30496 MORIEL-GUILLEN G 03:30pm-06:20pm T EC-24 3.00

NOTE: CRN 30496 MEETS AT THE EAST CAMPUS, SANTA PAULA. CRN 30496 IS A BILINGUAL CLASS.

Mathematics

MATH V10 Prealgebra 3.00 Units

Recommended Prep: LS V07 or MATH V09 or equivalent. Not applicable for degree credit.

30519 STAFF 11:00am-12:20pm TTh EC-24 3.00

NOTE: CRN 30519 MEETS AT EAST CAMPUS, SANTA PAULA.

Physical Education

PE V02 Swimming: Beginning 1.50 Units

Recommended Prep: 20 yards continuous swim on stomach and 20 yards continuous swim on back. Transfer credit: CSU; UC; credit limitations - see counselor. PE V02, V03 & V04 may be taken in any combination for a maximum of 4 times.

35437 GLASERW 06:30pm-07:50pm MW SPHS 1.50

NOTE: CRN 35437 MEETS AT SANTA PAULA HIGH SCHOOL.

PE V06 Swimming for Conditioning 1.50 Units

Recommended Prep: PE V03 or demonstrated swimming proficiency. Transfer credit: CSU; UC; credit limitations - see counselor. May be taken for a maximum of 4 times.

35531 GLASERW 06:30pm-07:50pm MW SPHS 1.50

NOTE: CRN 35531 MEETS AT SANTA PAULA HIGH SCHOOL.

Reading

READ V04 Beg. Reading Comprehens 3.50 Units

Recommended Prep: appropriate reading skills as measured by the college assessment process. Not applicable for degree credit. Same as ESL V34. READ V04/ESL V34 may be taken in any combination for a maximum of 2 times.

37036 LOEG 12:30pm-02:35pm MW EC-23 3.50

NOTE: CRN 37036 MEETS AT EAST CAMPUS, SANTA PAULA.

Real Estate

RE V01 Real Estate Principles 3.00 Units

Transfer credit: CSU.

30626 MERCADO VR 06:00pm-08:50pm W EC-24 3.00

NOTE: CRN 30626 CLASS MEETS AT EAST CAMPUS, SANTA PAULA

Spanish

SPAN V01 Elementary Spanish I 5.00 Units

Field trips may be required. CAN SPAN 2. Transfer credit: CSU;UC; credit limitations - see counselor.

30101 HERNANDEZA 06:30pm-08:50pm MW SPHS 5.00

NOTE: CRN 30101 MEETS AT SANTA PAULA HIGH SCHOOL.

VENTURA:

CABRILLO MIDDLE SCHOOL

Construction Technology

CT V30 Machine Woodworking 3.00 Units

Field trips may be required. May be taken for a maximum of 3 times. Transfer credit: CSU.

30469 RADLEYGN 06:00pm-08:50pm TTh CMS 3.00

NOTE: CRN 30469 MEETS AT CABRILLO MIDDLE SCHOOL.

VENTURA HIGH SCHOOL

Automotive

AUTO V10 Intro to Auto Tech 1.50 Units

Field trips may be required. Transfer credit: CSU.

38304 WILLIAMSR 06:30pm-09:20pm Th VHS 1.50

Drafting

DRFT V01A CAD Design Graphics I 2.50 Units

38099 ROBISONMG 08:00am-08:50am MTWThF VHS 2.50

NOTE: CRN 38099 IS A 18 WEEK CLASS FROM 01/03/05 TO 06/09/05 CLASS MEETS AT VENTURA HIGH SCHOOL.

DRFT V01B CAD Design Graphics II 2.50 Units

Recommended Prep: DRFT V01A.

38100 ROBISONMG 09:00am-09:50am MTWThF VHS 2.50

NOTE: CRN 38100 IS A 18 WEEK CLASS FROM 01/03/05 TO 06/09/05 CLASS MEETS AT VENTURA HIGH SCHOOL.

DRFT V01C CAD Design Graphics III 2.50 Units

Recommended Prep: DRFT V01A and DRFT V01B. Field trips may be required.

30224 ROBISONMG 08:00am-08:50am MTWThF VHS 2.50

NOTE: CRN 30224 IS A 18 WEEK CLASS FROM 01/03/05 TO 06/09/05 CLASS MEETS AT VENTURA HIGH SCHOOL.

DRFT V01D CAD Design Graphics IV 2.50 Units

Recommended Prep: DRFT V01A and DRFT V01B and DRFT V01C. Field trips may be required.

30203 ROBISONMG 09:00am-09:50am MTWThF VHS 2.50

NOTE: CRN 30203 IS A 18 WEEK CLASS FROM 01/03/05 TO 06/09/05 CLASS MEETS AT VENTURA HIGH SCHOOL.

VENTURA COLLEGE FINAL EXÁMINATION SCHEDULE

Finals for Spring Semester 2005

PLEASE NOTE: Final exams for PE activity classes, applicable short-term classes, and labs (that are scheduled separately from the lecture corequisite) will be given on the last meeting of class (prior to May 12, 2005).

DAY CLASSES

<u>Regular Meeting Time</u>	<u>Exam Hours</u>
THURSDAY, May 12	
9:00 or 9:30 a.m. period classes meeting TTh	7:30am-9:30am
11:00 or 11:30 a.m. period classes meeting TTh	10:00am-12:00n
12:00 or 12:30 p.m. period classes meeting TTh	12:30pm-2:30pm
2:00 or 2:30 p.m. period classes meeting TTh	3:00pm-5:00pm

FRIDAY, May 13	
8:00 or 8:30 a.m. period classes meeting	
MWF, MW, WF, MF or Daily	7:30am-9:30am
11:00 or 11:30 a.m. period classes meeting	
MWF, MW, WF, MF or Daily	10:00am-12:00n

SATURDAY, May 14	
Saturday or Sunday classes	regular meeting time

MONDAY, May 16	
7:30 a.m. period classes meeting	
MWF, MW, WF, MF or Daily	7:30am-9:30am
10:00 or 10:30 a.m. period classes meeting	
MWF, MW, WF, MF or Daily	10:00am-12:00n
1:00 or 1:30 p.m. period classes meeting	
MWF, MW, WF, MF or Daily	1:30pm-3:30pm
4:00, 4:30, 5:00, or 5:30 p.m. classes meeting	
MWF, MW, WF, MF or Daily	5:00pm-7:00pm

TUESDAY, May 17	
7:30, 8:00 or 8:30 a.m. period classes meeting TTh	7:30am-9:30am
10:00 or 10:30 a.m. period classes meeting TTh	10:00am-12:00n
1:00 or 1:30 p.m. period classes meeting TTh	12:30pm-2:30pm
3:00 or 3:30 p.m. period classes meeting TTh	3:00pm-5:00pm
4:00, 4:30, 5:00 or 5:30 p.m. classes meeting T, Th or TTh ..	5:15pm-7:15pm

WEDNESDAY, May 18	
9:00 or 9:30 a.m. period classes meeting	
MWF, MW, WF, MF or Daily	10:00am-12:00n
12:00 or 12:30 p.m. period classes meeting	
MWF, MW, WF, MF or Daily	12:30pm-2:30pm
2:00 or 2:30 p.m. period classes meeting	
MWF, MW, WF, MF or Daily	3:00pm-5:00pm

EVENING CLASSES

Classes beginning 6:00 p.m. or later will give final exams at **7:30pm-9:30pm** on the following evenings:

Thursday classes	May 12
Friday classes	May 13
Monday and Monday/Wednesday classes	May 16
Tuesday and Tuesday/Thursday classes	May 17
Wednesday classes	May 18

STUDENT REQUESTS FOR EARLY OR LATE EXAMINATION. No examinations are to be administered prior to the final exam schedule. Students requesting early or late exams may obtain a petition from the Admissions and Records Office. Approved petitions are to be on file in the office of the division dean prior to the exam date.

NO DEVIATIONS ARE TO BE MADE FROM THIS SCHEDULE

Horario de Exámenes Finales Primavera 2005

AVISO: Los exámenes finales para las clases de educación física, para algunas clases de término corto, y para los laboratorios (que tienen diferente horario que las clases asociadas de conferencia) tomarán lugar el último día del semestre (antes del 12 de Mayo 2005).

CLASSES DE DÍA

<u>Hora de las clases</u>	<u>Hora del exámen</u>
JUEVES, 12 de Mayo	
9:00 or 9:30 a.m. TTh	7:30am-9:30am
11:00 or 11:30 a.m. TTh	10:00am-12:00n
12:00 or 12:30 p.m. TTh	12:30pm-2:30pm
2:00 or 2:30 p.m. TTh	3:00pm-5:00pm

VIERNES, 13 de Mayo	
8:00 or 8:30 a.m. MWF, MW, WF, MF o diarios	7:30am- 9:30am
11:00 or 11:30 a.m. MWF, MW, WF, MF o diarios	10:00am-12:00n

SÁBADO, 14 de Mayo	
Clases de sábado o domingo	hora de la clase

LUNES, 16 de Mayo	
7:30 a.m. MWF, MW, WF, MF o diarios	7:30am- 9:30am
10:30 a.m. MWF, MW, WF, MF o diarios	10:00am-12:00n
1:00 or 1:30 p.m. MWF, MW, WF, MF o diarios	1:30pm-3:30pm
4:00, 4:30, 5:00, or 5:30 p.m.	
MWF, MW, WF, MF o diarios	5:00pm-7:00pm

MARTES, 17 de Mayo	
7:30, 8:00 or 8:30 a.m. TTh	7:30am-9:30am
10:00 or 10:30 a.m. TTh	10:00am-12:00n
1:00 or 1:30 p.m. TTh	12:30pm-2:30pm
3:00 or 3:30 p.m. TTh	3:00pm-5:00pm
4:00, 4:30, 5:00 or 5:30 p.m. T, Th or TTh	5:15pm-7:15pm

MIÉRCOLES, 18 de Mayo	
9:00 or 9:30 a.m. MWF, MW, WF, MF o diarios	10:00am-12:00n
12:00 or 2:30 p.m. MWF, MW, WF, MF o diarios	12:30pm-2:30pm
2:00 or 2:30 p.m. MWF, MW, WF, MF o diarios	3:00pm-5:00pm

CLASSES DE LA TARDE

Para las clases que comienzan a las 6:00 de la tarde o más tarde, los exámenes finales serán de **7:30pm-9:30pm** las siguientes noches:

Clases de jueves	12 de Mayo
Clases de viernes	13 de Mayo
Clases de lunes y lunes/miércoles	16 de Mayo
Clases de martes y martes/jueves	17 de Mayo
Clases de miércoles	18 de Mayo

AVISO PARA AQUELLOS ESTUDIANTES QUE DESEAN TOMAR EXÁMENES ANTES O DESPUÉS DE LA HORA INDICADA EN EL HORARIO: No se permite administrar exámenes finales antes de la hora indicada. Los estudiantes que necesitan tomar exámenes finales antes o después de la hora indicada necesitan obtener una petición en la oficina de Admissions and Records.

**DESVIACIÓN DEL HORARIO PARA LOS EXÁMENES
FINALES NO SE PERMITE**

WHAT'S NEW AT VC!

Travel to Italy

Fall 2005

Experience the Art
and the Beauty

ART V90 - Directed Studies
Subject to Board Approval

Major Cities, Museums, Sites

Contact: **Bob Moskowitz**
(805) 654-6400 x1297
bmoskovitz@vccd.net

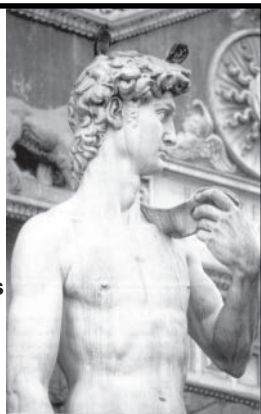

Online Physical Education Fitness

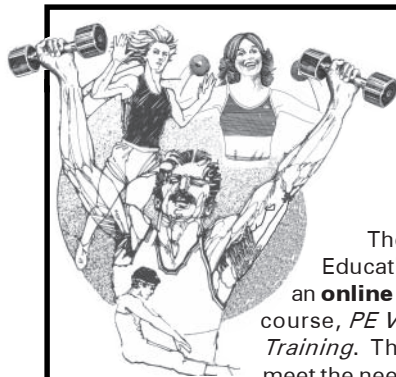

The Ventura College Physical Education Department is offering an **online Physical Education Fitness** course, *PE V43, Aerobic and Strength Training*. The course is designed to meet the need for cardiorespiratory and strength fitness in adults of all ages. The course uses the Internet, in-class meetings, electronic e-mail and emphasizes aerobics, proper nutrition, weight control, strength training and heart health. Students are expected to engage in approved physical activities three (3) hours per week. For mandatory orientation dates, see Ventura College Spring 2005 Schedule of Classes, PE section.

Study Español in Cuernavaca, México

JULY 2 - JULY 30

Join us in Cuernavaca, México this summer to study at the Instituto Chac Mool. Learn beginning, intermediate or conversational Spanish and receive 3 to 5 units credit. Opportunity to visit sites in México City, Teotihuacán and Acapulco. For more information, contact Art Sandford at (805) 654-6400 ext. 1207. For information about Chac Mool Institute, check out their Web site: www.chac-mool.com. Students must register for summer in one of the following classes:

- SPAN V01** - Elementary Spanish I
- SPAN V02** - Elementary Spanish II
- SPAN V03** - Intermediate Spanish I
- SPAN V04** - Intermediate Spanish II
- SPAN V51A** - Conversational Spanish I
- SPAN V51B** - Conversational Spanish II or
- SPAN V80** - Conversational Beginning Spanish.

**A mandatory will be
one-day orientation held
June 18.**

Subject to Board Approval



HEC V23

Child Growth & Development



"Stepping Stones" is a TV-Cable class companion to Kathleen Stassen Berger's 6th Ed., *The Developing Person: Childhood Through Adolescence*. It explores the interplay of physical, intellectual, and social-emotional developmental processes. It is comprised of 26 thirty-minute TV programs that will air on CAPS TV, Channel 6 (available only to Avenue and Adelpia cable customers in the city of Ventura). Broadcast schedule will be announced at the first class meeting, Friday, January 21. Tapes may be purchased in the bookstore. See the Schedule of Classes under Child Development for more information or see the section on Distance Education.

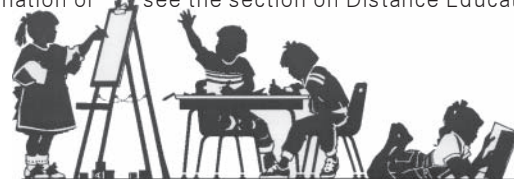

Ethics in Modern Society

IDS V08 • 3 unit course

Thurs. nights • 7:00pm-9:50pm • Jan. 13-May 18

- How does one determine what is right or wrong?
- Are there general principles that can help one make the best moral choices?
- Do race, age, gender, or species matter?



We will explore such questions with nine different professors who cover specific applications in **philosophy, law, business, theater, psychology, literature, film, medicine, politics, media and biology**. This course should be of interest to majors in any of the six disciplines involved, as an introduction to any of the fields of study, or as a way to broaden ethical perspectives in general. Call (805) 654-6468 for more information.



Calling All Alumni

With the 80th Anniversary of Ventura College fast approaching, the Alumni & Friends Association is searching for all former VC Students. Add your name to the mailing list today by visiting www.venturacollege.edu and clicking on Quick Links, or call the Ventura College Foundation office, (805) 654-6461.



Are you a first-time student with financial need attending Ventura College? Stop by the VC Foundation and pick-up a "Dare to Dream" Scholarship application. You, too, can succeed when you "Dare to Dream"! *Ventura College Foundation thanks Affinity Bank and First California Bank for making these scholarships possible.*



Travel to Scandinavia

Psychology of the Scandinavian Cultures
 Summer 2005
 Subject to Board Approval

PSY V90

Directed Studies in Psychology Online

1 to 3 units

June 22, 2005 to July 1, 2005

Tentative Travel Dates

Travel to Helsinki in Finland and visit the Temppeliaukio Church, carved from a rocky bluff, and witness the midnight sun. Then on to the medieval town of Tallinn in Estonia to view the Raekoja Plats. Board a night ferry to Stockholm, Sweden to see the Parliament, the Royal Palace and the Royal Opera House.

Journey to the island of Djurgarden and the Drottningholm Palace. Transfer to Copenhagen, Denmark via Oresund Bridge and visit Nyhavn, the fairy Tale city of Hans Christian Andersen. Continue to Tivoli Gardens, the Christiansborg Palace, (seat of the Danish Parliament), Rosenborg Castle and the Royal Theatre. Stop at the Amaliensborg Palace to view the fabled Little Mermaid in Copenhagen's harbor. Opt to visit the Hamlet setting of Elsinore, site of the Kronborg Castle where the famous Viking Holger Danske "slumbers in the dungeon." Study the fascinating psychology of the multi-faceted Scandinavian cultures.

Contact: Dr. E. Rivere (805) 654-6400 ext.1386

E-mail: Scandinavia@prodigy.net

Ventura College Study Abroad Costume & Theatre Tour of Europe

Summer 2005

London, Bath, Stonehenge, Paris,
 Florence & Rome
 Three weeks

THA V90 - Directed Studies
 Subject to Board Approval

Contact Abra Flores Paudler
 654-6400 ext. 3231

E-mail: apaudler@vccd.net



<http://academic.venturacollege.edu/apaudler/europe.htm>



Math V04 over the Internet is back! For details, see page 46.

Math Over the Internet

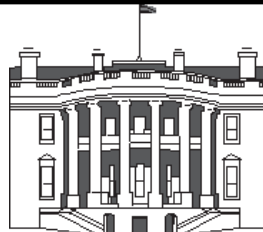

New Online Course

for Spring 2005
Introduction to Political Science

POLS V03 - CRN 39365

- Subjects:**
- Globalization and American Democracy
 - International Relations and the Post 9-11 World Order
 - Terrorism and Civil Liberties
 - Ethics, War, and Peace
 - California's role in the U.S. and a changing world.

Orientation meeting: Wednesday, January 8th, 5:30 p.m., in room K-3.

For more information, contact
 Dr. Robert Porter at rporter@vccd.net

FLASH! VCCCD IS NOW ASSIGNING STUDENT ID NUMBERS

The Colleges of the Ventura County Community College District will assign student identification numbers to replace social security numbers as the primary student identifiers.

Your assigned ID number will displayed on WebSTAR in place of your social security number. It will also appear on printed mailers and notices from the Colleges, and on faculty attendance, drop and grade rosters. Social security numbers will still be collected for such purposes as statistical reporting, financial aid and Hope scholarship tax credit reporting, and it will appear on your official transcripts.

Although you will still be able to access your records using your social security number, the use of a student ID number provides you with additional security and confidentiality.

Contact the Office of Admissions & Records if you have any questions.

¡AVISO! VCCCD PROPORCIONARA A LOS ESTUDIANTES UN NÚMERO DE IDENTIFICACIÓN

VCCCD puede proporcionar a los estudiantes un número de identificación (I.D.). Ventura County Community College District, comenzará a proveer números de identificación a los estudiantes para remplazar el número del seguro social como primordial forma de identificación para los estudiantes.

Su número asignado (I.D.) saldrá en la computadora cuando usted intente inscribirse por medio del Internet "online." También aparecerá en su correspondencia del colegio, en las listas de clases y en listas de inscripción o de bajas. El número de seguro social continuará siendo usado para reportes estadísticos, ayuda financiera y para el reporte de crédito en sus impuestos "Hope Scholarship Tax Credit" y también aparecerá en su registro oficial de calificaciones.

Aunque usted podrá tener acceso a sus registros usando su número de seguro social el uso de su nuevo numero de identificación le proveerá una mayor seguridad y confidencialidad.

FEES SCHEDULE

All fees are due at the time you register for class(es). If you drop, or are dropped, after the credit deadline, you will be responsible for all fees owed. See Registration Calendar on page 7.

Fees:

*Enrollment Fee	\$ 26.00 per unit \$13.00 1/2 unit \$6.50 1/4 unit
Nonresident Tuition:	
Non-California residents & International students	\$163.00 per unit
International Student Surcharge	\$14.00 per unit
Health Fee (see details)	\$13.00 Fall/Spring \$10.00 Summer
Remote Registration fee	\$3.00 per sem nonrefundable
Materials Fees	as required; see class schedule
Audit Fee:	
Students enrolled in 10 or more credit units	no charge
Students enrolled in fewer than 10 credit units	\$15.00 per unit (auditing students also pay the health fee)
International Student Application	
Processing Fee	\$ 50.00
ASB card (optional)	\$6.00 per sem \$10.00 per year
Student Center Fee	\$1.00 per unit (maximum of \$10 per fiscal year)

Students who owe outstanding fees may not register until the fees are paid and cleared from the computer.

California Residents - Must pay the mandated enrollment fee, health fee, Student Center fee and applicable materials fees. Those meeting certain criteria may be eligible for financial aid. Contact the Financial Aid Office, (805) 654-6369.

Non-California Residents - Must pay nonresident tuition, the enrollment fee, health fee, Student Center fee and applicable material fees.

International Students - Must pay enrollment fees, the health fee, nonresident tuition, Student Center fee and applicable materials fees, the International student surcharge and an application processing fee of \$50 that covers the cost of federally mandated documentation. The surcharge and the application processing fee may be waived if the student meets one of the following exemptions as listed in the Ed Code §76141 or §76142:
■ Student must demonstrate economic hardship or ■ Student must be a victim of persecution in the country in which the student is a resident.

How Can I Pay My Fees? - Pay by cash, check or money order, Mastercard or VISA. Include your social security or student ID number and driver's license number on your check or money order. All returned checks and credit card chargebacks will be assessed a \$10 service fee. Fees may be paid:

- By credit card, online at www.venturacollege.edu, click on Student Central and log into WebSTAR
- By credit card on the phone at (805) 384-8200.
- In-person at the Student Business Office in Building E.

Refund Policy - You must drop your classes by the credit deadline stated in the registration calendar to qualify for a credit or refund of tuition and/or fees. **After** your class(es) have been dropped, application for a refund may be made through the Student Business Office. The Refund Request form is located on page 101. Credits will NOT be authorized for drops or withdrawals occurring after the deadline date. Enrollment fee refunds are subject, once a semester, to the withholding of a \$10 Administrative Fee. To qualify for a refund of parking fees, you must return the original parking permit to the Student Business Office by the deadline.

Refund on Nonresident Tuition and Surcharge

- Nonresident tuition and the student surcharge are refunded based on the following: 100% is refunded the first and second weeks of classes; 50% is refunded the third and fourth weeks. For short-term classes, 10% of class meetings is refunded at 100%; 20% of class meetings is refunded at 50%. No refunds are authorized for drops or withdrawals after the fourth week of a full-term class or 20% of short-term classes.

Health Fees - The health fee provides you with a variety of health care services. In accordance with Board policy, students are required to pay a health fee, regardless of the units taken, unless they meet one of the exemptions listed below pursuant to Ed Code §76355: ■BOGW recipient or identified by the Financial Aid Office as qualifying for exemption under the Ed Code §76355 or ■ Any student who depends exclusively on prayer for healing in accordance with the teachings of a bona fide religious sect, denomination, or organization. Documentary evidence of such an affiliation is required. ■ Student attending college under an apprenticeship training program.

Parking Permits (Optional)- A parking permit is required to park on campus. Citations are issued to vehicles without a valid permit displayed. A license plate number is required for permit registration. Pick up permits in the Student Business Office. See the Ventura College Catalog for more information. **SINGLE DAY** permits (\$1) can be purchased from the bright yellow machine located at the parking information booth by the flag pole, and at the Student Business Office. To locate the permit machine, follow the signs at the Estates Way entrance to the campus.

Automobile: regular sem. / summer sem.	\$40 / \$19
BOGW students: regular sem. / summer sem.	\$20 / \$19
Motorcycle: regular sem. / summer sem.	\$28 / \$12
Additional Permit: same household, must present car registration. regular sem. / summer sem.	\$8 / \$7
Replacement Permit: requires return of original permit regular sem. / summer sem.	\$7 / \$5
Single Day	\$1

Ridesharing / Carpooling - If you can certify that you have two or more passengers regularly commuting to the College in your vehicle, you may qualify for a reduced parking fee of \$25 for Fall/Spring semesters and \$10 for Summer session. Apply for permits at the Campus Police or Student Business Offices.

***Enrollment fees are set by the state, are subject to change without notice, and may be retroactive. All other fees are set by the Ventura County Community College District Board of Trustees and are subject to change by Board action.**

FEE QUESTIONS

Q. When are my fees due?

A. All fees are due at the time of registration.

Q. I can't afford to go to school but I need an education. Is help available?

A. Before you register for your classes, contact the Financial Aid Office to see if you qualify for a fee waiver or other financial aid.

Q. What is the "Student Center Fee"?

A. Students of Ventura College voted to enact a Student Center fee of \$1 per unit up to a maximum of \$10 per fiscal year for the purpose of financing, constructing, expanding, remodeling, refurbishing, and operating a Student Center. The fee shall not apply to: Students enrolled in non-credit courses or courses held at East Campus; those who are recipients of CalWORKs; are on SSI/SSP; or on a General Assistance Program.

Q. Will I be dropped if I don't pay my fees within 7 days?

A. Yes, if fees are not paid within 7 days, you will be scheduled for drop the following weekend.

Q. What if I don't have the money to pay right away?

A. Before you register for your classes, contact the Financial Aid Office to see if you qualify for a fee waiver.

Q. What if my fees are going to be paid by a scholarship, vocational rehabilitation program or another tuition assistance program?

A. Contact the Student Business Office immediately after you register to let them know who will be paying your fees. You will be required to present paperwork confirming that the fees will be paid by a third party.

Q. If I am dropped, can I re-enroll?

A. You may petition for reinstatement into your classes at the Admission & Records Office. If there are still seats open in the class, you can be reinstated without instructor approval. If all seats are full, you will need the instructor's signature to confirm that you have been attending the class. Be prepared to pay your fees at the time the reinstatements are processed.

Q. If I am dropped, will I still owe fees?

A. You might! If you are dropped after the deadline to receive a credit or refund, you will still be responsible for the outstanding fees. Consult the Calendar in the Schedule of Classes for the refund drop deadlines, and ask the Admissions & Records Office staff for deadlines on short-term classes.

We're Here To Help. Have Questions We Haven't Answered? Call Us!

Financial Aid Office	(805) 654-6369
Student Business Office	(805) 654-6488
Admissions & Records Office	(805) 654-6457

FINANCIAL ASSISTANCE

NEED HELP PAYING YOUR ENROLLMENT FEES OR OTHER EXPENSES?

Here Are Two of Your Options:

ENROLLMENT FEES: The Board of Governors Enrollment Fee Waiver (BOGW) provides a waiver of enrollment and health fees to qualifying students who are California residents. For information regarding the methods for qualifying and verification required, please see "Criteria for Fee Waiver." The BOGW application in English is located on page 95 and the BOGW application in Spanish is on page 97. This Fee Waiver (BOGW) is valid for the entire academic year, starting Fall 2004-Spring 2005 and ending Summer 2005.

FINANCIAL AID: The Financial Aid Office has the Free Application for Federal Student Aid, "FAFSA," for students who wish to apply for financial assistance for the 2004-2005 academic year. This application covers both federal and state financial aid programs, including the following:

- FEDERAL PELL GRANT • FEDERAL WORK-STUDY
- FEDERAL SUPPLEMENTAL EDUCATIONAL OPPORTUNITY GRANT • FEDERAL FAMILY EDUCATION LOANS (STAFFORD LOANS)
- CAL GRANTS B, C • EOPS GRANT

Interested students should "apply now." **A Financial Aid application is available online at www.fafsa.ed.gov or you may pickup a copy at the Financial Aid Office.** Don't delay in applying. The process may take up to three months. Financial aid will be awarded to eligible students subject to availability of funds.

Criteria for Fee Waiver

YOU ARE ELIGIBLE TO RECEIVE A FEE WAIVER IF YOU ARE A CALIFORNIA RESIDENT AND YOU MEET ANY ONE OF THE FOLLOWING CRITERIA:

1. Are currently receiving benefits from AFDC (CalWORKs), SSI/SSP or General Assistance.
2. Are a dependent student whose parent(s) are currently receiving AFDC (CalWORKs) or SSI/SSP.
3. Have applied for financial aid at Ventura College and have demonstrated eligibility for a Board of Governor's Fee Waiver.
4. Meet certain income standards (income standards available in the Financial Aid, Educational Assistance Center, East Campus, and EOPS Offices).

If you do not meet any of the criteria, you may still qualify for a waiver if you:

4. Meet certain income standards (income standards available in the Financial Aid, Educational Assistance Center, East Campus, and EOPS Offices).

You must complete the BOGW English application on page 95 or the Spanish application on page 97 to apply for a fee waiver. *Fee waivers are valid for the entire academic year starting Fall 2004 through Summer school 2005.*

For additional information,
contact the Financial Aid Office.
Our staff will be happy to assist you!
(805) 654-6369.

SUPPORT SERVICES

Hours of operation for many offices may change.

Please see page 104 for office locations, hours, phone numbers and Web addresses.

Admissions & Records

Located in Building A. Apply and register online at our Web site: www.venturacollege.edu. Click on the "Student Central" logo.

Bookstore

The VC Bookstore Pirates' Cove carries a variety of merchandise in addition to textbooks and supplies. Textbooks and merchandise refunds are restricted. Buy-backs occur during the week of final exams. Picture I.D. is required for all transactions other than cash.

Cafeteria

Cafeteria service includes hot food entrees, pizza, sandwiches, salads, snacks, beverages, etc. A satellite cafe is located outside Building UV, next to the Science/Math Building.

CalWORKs

CalWORKs is a law that provides temporary cash assistance and other services to low-income families with minor children. CalWORKs may be able to help eligible students with the cost of childcare, books, and transportation, while he/she is attending college. CalWORKs also operates a work-study program to help students find a job on-campus or in the community while they are going to school. For information, call the CalWORKs Office at (805) 648-9372 or visit the new office at 4601 Telephone Road, Building B, Ventura, CA.

CARE Program

Cooperative Agencies Resources for Education (CARE) is an EOPS program designed for CalWORKs participants who, in addition to meeting the EOPS eligibility criteria are single, head of household, over 18 years of age and have a child under the age of 14. In addition to all regular EOPS services, EOPS/CARE students may be eligible to participate in a meal voucher program at Ventura College, and receive assistance with child care, gas and car repair.

Child Development Center

The Kinko's Child Development Center is located on campus at the corner of Telegraph Road and West Campus Way, across from the Aquatics Center. Developmentally appropriate toddler and preschool programs are provided for children 18 months through pre-K. Fees are charged for services. Program hours:

Toddlers (18-24 months): 8:15 a.m. – 12:30 p.m., Mon.–Fri.

Preschoolers (2-5 years): 8:15 a.m. – 5:30 p.m., Mon.–Fri. Students enrolled in three or more units receive priority enrollment. A new waiting list begins as each semester's Class Schedule comes out. Since spaces fill quickly, you are encouraged to get on the waiting list as soon as possible. Call (805) 648-8930 for more information.

Counseling

The Counseling Center is located in the Administration Building. Counseling services are available for all students by appointment or drop-by. Call (805) 654-6448 for an appointment. See page 5 for schedule of orientation and advisement activities for new students. Counseling is also available on a drop-by basis daily on a first-come, first-serve basis for quick questions. Counseling services include academic advisement, career planning, transfer assistance, and college orientation. Students may meet with any counselor or may ask for counselors who specialize in particular academic areas for the next semester after the first two weeks of the previous semester.

Educational Assistance Center - Disability Services

The Educational Assistance Center (EAC) is a state-funded program that provides support services and special instruction for students with disabilities. Depending on the disability needs, the following services are available free of charge to qualified students: •assessment •one-step early registration assistance •tutoring •interpreters •mobility assistance •alternative testing facilitation •notetaking •Braille, e-text, large print •readers •assistive devices •specialized counseling •job development/placement

•special classes: learning skills, assistive computer technology, adapted physical education, job seeking skills and Braille/technology for the visually impaired. All College materials are available in alternative format. For further information and registration dates, call the Educational Assistance Office (EAC) for accommodations at (805) 654-6300 (voice); or 642-4583 (TTY); or 648-8915 (Fax).

•Registration Tips for Students with Disabilities

Priority registration for verified EAC students begins a week before registration for regular students. ▶Register online during priority registration by calling the EAC office for a special computer code. ▶Make an appointment with your EAC counselor before priority registration begins and the EAC office staff will enter your classes for you when registration begins. ▶Register by phone through the EAC office at (805) 654-6300. One of our staff will assist you. ▶Take care of all your registration needs right in the EAC office: meet with a counselor, register, pay your fees (exact change, checks or credit cards), get your parking permit, apply for a BOG fee waiver and add or drop classes.

•Assistive Technology Training Center

The ATTC is designed to teach all students with disabilities about the latest in computer access devices and instructional software, including speech synthesizers, adapted keyboards, voice-input systems, Braille printers and adapted word processing programs. Students can register for a variety of classes in assistive Computer Technology listed in the Schedule of Classes. For information, call (805) 654-6415.

•Learning Skills Program

Students who have a history of delayed academic achievement or have had a great deal of difficulty mastering basic skills may wish to inquire about the special services provided by the Learning Skills Program. The Program emphasizes individualized instruction, teaching to the dominant learning style, and allowing the student to learn at his or her own pace. Special classes in reading, writing, math, study skills, memory power, creative thinking, visualization and perception, learning strategies, vocabulary building, spelling improvement and personal development are offered. Assessment is also available. For information or an appointment, call the Educational Assistance Center (EAC) for the disabled at (805) 654-6300.

EOPS

Extended Opportunity Programs and Services (EOPS) encourages the enrollment of low-income and educationally disadvantaged students into institutions of higher learning. The focus of the EOPS Program is to provide the necessary resources for students to successfully complete their educational goals. EOPS also serves eligible CalWORKs students through a special program, ***Care Qualifications:** eligible for BOGW A or B: full-time 12 units; less than 70 degree applicable units; educationally disadvantaged. For additional ***CARE Services:** must be CalWORKs/TANF single parent, head-of-household with at least one child under age of 14. Through the EOPS and CARE (Cooperative Agencies Resources for Educational) programs, students can receive services such as: **Services:** assessment; early registration; emergency loans; grants; job placement assistance; referrals; university field trips; workshops; student leadership; advocacy; tutoring; help through the Financial Aid process; ***childcare allowances;** ***gas and on-campus meals.** **Counseling:** academic advisement; career counseling; college orientation; personal counseling; transfer advisement; university transfer assistance. **Staffing:** bilingual; diverse; full-time counselors; peer advisement. EOPS is located in the FS Building between the gym and cafeteria. Call (805) 654-6302 for further information. Hours: M-Th, 8:00 a.m.-7:00 p.m.; Friday, 8:00 a.m.-4:00 p.m.

Financial Aid

Need help paying your enrollment fees or other expenses? Financial aid is available to eligible students in the form of grants, loans and work-study. Fee waivers (waives enrollment and health fees) are available to California residents. **Fee waiver application is located on page 95.**

Helping Hands at the VC Foundation

The Helping Hands Program through the VC Foundation offers scholarships each semester to assist needy students with child care costs. Scholarships are for up to \$400 per semester, and can be awarded retroactively to pay for previous child care expenses. Childcare services must be provided by a licensed daycare center. Scholarships are awarded in the Fall and students can reapply. Applications are available at the Child Development Center and the VC Foundation office. For more information, call the Foundation office at (805) 654-6461.

Learning Center

The Learning Center functions both as an open-access computer lab which students can use on a drop-in basis for their college related work and as a lab for classroom instruction for English, Foreign Language, Learning Skills, Nursing, Psychology, and Reading. PCs are also available with software for Internet access, word processing, textbook related materials, and specialized reading and writing programs. The Center is now located on the first floor of the new Library and Learning Resources building. For more information call 654-6400, ext. 3232. Hours: Mon.-Thurs.: 7:30 a.m. to 10:00 p.m. and Fri.: 7:30 a.m. to 3:30 p.m. A Learning Center is also located at the East Campus in Santa Paula and is open to all Ventura College students. Call (805) 525-7136 for directions and information.

Library

The Library is located on the second floor of the new Library and Learning Resources building. The D.R. Henry Library collection consists of 66,156 volumes, 340 periodical titles, 309 microfilm titles, and several online "full text" electronic databases. The Library functions as a resource laboratory for classroom assignments and as a study area with eight group study rooms, several quiet study areas, and a large ocean view reading room. Public access catalog stations are located throughout areas in the library for research. Students may log on to the library's online catalog and full-text databases through the Internet at www.venturacollege.edu. Click on the Library button. Students should first see a Librarian for instruction on how to use the databases. For more information, call (805) 654-6482. A branch of the Ventura College Library is located in Santa Paula at the East Campus. All library services available at the main campus library, including book borrowing and return, are available at the East Campus branch. For more information, call (805) 525-7136 for the East Campus branch library.

Office of Bilingual College Services

Student Activities

Location: DP-2; Phone: 654-6484; Hours: Mon.,Wed.,Thurs.,Fri.: 8:00 a.m. to 3:00 p.m.; Tues.: 5:30 p.m. to 8:30 p.m. Office of Bilingual College Services offers (in English and Spanish) academic and personal counseling, and career planning. It also provides matriculation services using a "one-stop center" approach to best meet the needs of the ESL, CalWORKs, vocational/job training, and/or re-entry student population enrolling in ESL and short-term training programs. Matriculation services available at the Office of Bilingual College Services include college orientation, ESL assessment, group advisement, registration, and assistance completing the financial aid applications (FAFSA and Fee Waiver). This office also serves to welcome those students who are transferring from Ventura College's off-campus programs to the main campus in Ventura.

Student Activities Office

Student Activities provides a variety of services and activities to assist and provide opportunities for students' educational development. Program and service areas cover a wide spectrum and include, but are not limited to, the following:

- **Associated Students Ventura College (ASVC):** students are encouraged to participate on the ASVC executive board, or on a College/District committee so that they have a direct voice in the governance process. The Board sponsors a variety of co-curricular activities during the year including musical performances, lectures, and multi-cultural events.
- **ASVC Photo Identification and Library Cards:** Students are encouraged to purchase a ASVC card that entitles them to a variety of

goods and services including a 10% discount on used books, most supplies in the College Bookstore, free admission to the College athletic events, student theatre performances, and 10-30% discounts from community businesses. Library cards to access numerous library services including the Internet are available through the funding generosity of the Library.

- **Student Leadership (LDR V02) and Leadership Internship (LDR V95) courses:** Student officers and those participating in College/District governance may receive from 2-4 course units of transferable credit while learning leadership principles and having the opportunity to apply them to the governance process.

- **Student Organizations:** A variety of student clubs, associations and honor societies provide students the opportunity to organize, socialize and work together to achieve common goals.

- **Posting and Vendor Approval:** The Office must approve posting of flyers or community vendors coming on campus to promote or publicize products, services or events.

- **Student Housing:** While the College provides no campus housing, listings of accommodations are solicited through the Office. Listings include room, room and board, and apartments. The accommodations are listed purely as a service to students. The College assumes no responsibility for the condition of the rental, or the credibility of the landlord. These are the responsibility of the student or parent.

Student Business Office

Services include issuing of parking permit(s), ASB cards, processing refunds and collecting student fees. Keep your receipt(s).

Student Health Center

Students who received BOG fee waivers or other waivers, or paid the mandatory health fee are entitled to on-campus accident insurance and free medical care appointments and personal counseling. Medications, lab work, and procedures are also available at a low cost. Health services include diagnosis and treatment of acute illness and general medical problems, personal counseling, women's health and family planning, dermatology, orthopedics, immunizations, and health education pamphlets. If we are unable to provide you with a needed medical service, we will refer you to an outside resource. Please visit our Web site for more information, hours, and specific clinic times. The Health Center is located on Central Campus Way on the east side of the Athletic Event Center. Please call (805) 654-6346 for an appointment or information.

Tutoring

The Tutoring Center is located on the first floor of the new Library & Learning Resources Center. Dedicated to providing academic tutorial support to Ventura College students, the Center's goal is to help make each student's educational experience a successful one. Drop-in, group and individualized tutoring are available free-of-charge. Study groups are also encouraged in the Center. Bring your books and join the studious atmosphere. As a supplement to our existing campus tutoring services, real-time online tutoring and homework assistance is available for core courses 24 hours a day, seven days a week, through **Smarthinking**, a Web-based tutorial service at www.venturacollege.edu/tutoring. For more information, call (805) 647-8926. Hours: Mon.-Thurs.: 8:00 a.m. to 7:00 p.m.; Fri.: 8:00 a.m. to 1:00 p.m.

Women's and Re-entry Center

The Women's and Re-entry Center is a student service which provides support for women and men re-entering school, women with unique needs, as well as offering assistance to the entire student body. In an effort to equip students with the best set of tools to accomplish their goals the Women's and Re-entry Center offers a variety of services. Every semester we host a re-entry student orientation and on-going support groups. We have a textbook lending library, children's clothing exchange, workshops, video library and personal counseling. The Center is a comfortable place to study and support one another. We are located outside the back of the cafeteria in Building B.

Customized Services to Agencies and Vocational Programs

Agencies desiring support services for their clients will be charged a fee, if such services are not normally provided to regular students. For additional information, contact the Division of Industry and Technology at (805) 654-6372.

East Campus at Santa Paula

The East Campus offers an extensive English-as-a-Second Language (ESL) program as well as a wide variety of general education and vocational classes and programs at the Dean Drive location and at the local high schools. The Vocational Programs include computer office assistant, CNA training, medical assisting, and child development. The general education courses meet graduation and transfer requirements for students who are working towards an associate's or bachelor's degree. The ESL classes help students whose first language is not English to acquire the speaking, reading, and writing skills needed to function at work, in college, and in the community. The East Campus Campus now has a Learning Resource Center (LRC) that also serves as a branch of the Ventura College library. The East Campus LRC provides tutoring, supplemental instruction, and full library services to all Ventura College students. Computers are available with Internet access, software for word processing, and programs for assistance in English, writing, and math. The East Campus is located at 115 Dean Drive, Suite A, Santa Paula, (805) 525-7136. Bilingual (Spanish-English) staff are available to help students.

International Students Program

The International Student Office assists about 200 International Students attending under an F-1 Visa (Student Visa) from countries around the world: Japan, Germany, Sweden, Hungary, Morocco, Kenya, South Korea, Indonesia, Taiwan, Brazil, Argentina, Ecuador, Sri Lanka and many more. The Office assists students with admission, assessment, orientation, immigration matters, housing, academic advising and counseling for new and continuing students. International Students under F-1 Visa must meet the following application deadlines: Fall semester: June 15; Spring Semester: November 15; Summer session: April 15. If you have any questions, please contact the International Students Office, (805) 654-6313.

Middle College Academy

Ventura College, in partnership with specific area high schools, offers a Middle College Academy that allows motivated high school students to attend college classes while still in high school. Middle College High School programs have been adopted by participating high schools and community colleges throughout the country, allowing high school students to earn college credit, explore career options and take advanced courses not offered on the high school campus. Call the Middle College Academy at (805) 654-6321 for more information on participating high schools and enrollment in the program.

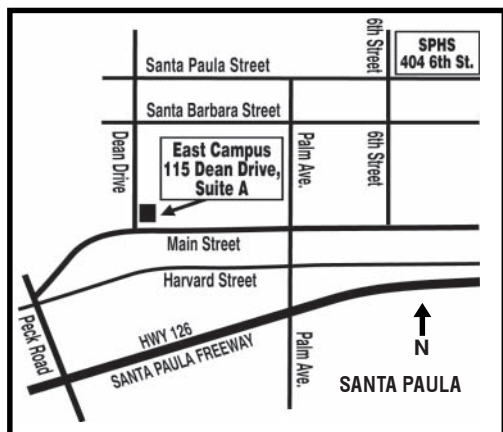

East Campus Map

Servicios Personalizados Para Agencias y Programas Vocacionales

A aquellas agencias que deseen servicios de apoyo para sus clientes, les será cobrada una suma de dinero, siempre y cuando este servicio no sea aquel que se le provee normalmente a los estudiantes. Para información adicional contacte a la División de Industria y Tecnología en el (805) 654-6372.

East Campus en Santa Paula

Ventura College East Campus ofrece entrenamiento intensivo en el idioma Inglés a estudiantes cuyo primer idioma no es el Inglés estos cursos son ofrecidos a estudiantes principiantes, intermedios y avanzados. También se ofrece cursos intensivos en computación, desarrollo de niños y además el East Campus en Santa Paula ofrece tutoría en varias materias y cuenta con un Centro de Recursos que ofrece instrucción suplemental y los servicios completos como una rama de la biblioteca de Ventura College. Las computadoras están también disponibles para cualquier estudiante. Las computadoras tienen acceso al Internet y cuentan con los programas más modernos par asistir a los estudiantes con el Inglés, escritura y matemáticas. Ventura College East Campus está localizado en 115 Dean Drive, Suite A, Santa Paula, (805) 525-7136, Fax (805) 647-1801. Todos los empleados hablan Español.

Estudiantes Internacionales

La Oficina de Estudiantes Internacionales asiste más de 200 estudiantes extranjeros bajo la Visa de estudiante (F-1). Nuestro programa es representado por estudiantes de diferentes países del mundo: Alemania, Argentina, Ecuador, Japon, Indonesia, Taiwan, Brazil, México, Morocco, Suecia, Kenya, y muchos mas. Esta oficina es responsable the asistir a estudiantes extranjeros en adquirir su Visa de Estudiante (F-1) por medio de la elaboración de la forma I-20 a las Embajadas Americanas. Además, aquí se procesa la admisión, inscripción, consultas Académicas y Registración. Asimismo, se imparte orientación sobre asuntos de inmigración y vivienda. Hay una fecha límite para que los Estudiantes Internaciónals sean admitidos en este programa. El Club the Estudiantes Internacionales esta organizado por un grupo de estudiantes de diferentes partes del mundo, ofreciendo así, una variedad de atractivos eventos cada semestre. Cualquier información referente a este programa o a su visa de estudiante (F-1) llame a esta oficina de Estudiante Internacionales (805) 654-6313.

Colegio Academico Medio

El Ventura College, en asociación específica con las high schools del area, ofrecen el Colegio Academico Medio que permite a estudiantes motivados de high school a asistir a clases en Ventura College mientras siguen asistiendo a la high school. Los programas del Colegio Academico Medio han sido adoptados por las high schools participants y los colegios comunitarios atravez del condado, permitiendo así a los estudiantes de high school a obtener credito del Ventura College. Explore las opciones profesionales y tome cursos avanzados no ofrecidos in high school. Llame al 654-6321 para más información.

SERVICIOS DE ASESORIA (APOYO) A LOS ESTUDIANTES

Matriculas Registro y Admisiones

La oficina de Admisiones y Registro está localizada en el edificio "A." Usted puede solicitar la solicitud de admisión de *Ventura College* y registrarse vía la red electrónica: Visite nuestra página en la siguiente dirección: www.venturacollege.edu. Presione en el logo titulado "Student Central."

Librería

La librería de VC provee variedad de mercancía, además de los libros de textos y útiles. El retorno de libros de textos y mercancía está sujeto a normas estrictas. El reembolso de libros de texto por parte de la librería es sólo posible durante la semana de exámenes finales. Es necesario que usted provea una identificación con foto para que se le devuelva su dinero, a menos de que su transacción sea en efectivo.

Cafetería

Los servicios de cafetería incluyen comida caliente, plato principal y entradas, pizza, emparedados, ensaladas, bocadillos, bebidas, etc. La cafetería "sucursal" (satélite) se encuentra localizada afuera del edificio U, al lado del edificio de Ciencias y Matemáticas.

Programa de Oportunidades de Trabajo y Responsabilidad para con los Niños de California CalWORKs

CalWORKs es una ley que provee asistencia temporal en dinero en efectivo y otros servicios a familias de bajos ingresos con niños menores. CalWORKs ayuda a los estudiantes que califiquen para ayuda financiera con los pagos por el cuidado de los hijos, libros y transporte, siempre y cuando los individuos en cuestión estén registrados en Ventura College. CalWORKs también dirige un programa de estudio/trabajo que ayuda a los estudiantes a conseguir un trabajo ya sea, en el campus o en la comunidad, durante el período en que éstos estén inscritos en Ventura College. Para mayor información llame a la oficina de CalWORKs (805) 648-9372.

Programa CARE

La Agencia Cooperativa de Recursos Educativos (CARE) es un programa de Servicios de Oportunidad y Programas de Extensión (EOPS) que está diseñado para los participantes de CalWORKs que, además de reunir los criterios de la elegibilidad de EOPS, son solteros, cabeza de familia, mayores de 18 años de edad y tienen un hijo/a menor de 14 años de edad. Además de todos los servicios regulares de EOPS, los estudiantes de EOPS/CARE pueden ser elegibles para participar en un programa de almuerzo gratis en el colegio de Ventura, recibir vales para gas y asistencia con reparaciones pequeñas de su auto.

Programa para Cuidado de Niños

¿Busca usted el cuidar de niño mientras usted está en clase? Kinko's Child Development Center está localizado en el campus en el rincón de Telegraph Way y West Campus Way enfrente del Centro Acuático. Programas maternos y preescolares son disponibles para niños desde 18 meses hasta 5 años de edad. Hay cuotas para recibir servicios.

Horario:

Maternales (18-24 meses), 8:15 a.m.-12:15 p.m., Lunes-Viernes. Preescolares (2-5 años), 8:15 a.m.-5:30 p.m., Lunes-Viernes. Los estudiantes matriculados en tres o más unidades reciben prioridad para servicios. Una lista de espera nueva comienza cada semestre. Desde que los espacios llenan rápidamente, usted es alentado a registrarse en la lista de espera tan pronto como sea posible. Si quiere más información, llame usted a (805) 648-8930.

Consejería Académica y Psicológica

El centro de Consejería Académica y Servicios Psicológicos se encuentra localizado en el edificio de Admisiones. Los servicios del centro están al alcance de todos los estudiantes, con o sin cita previa, de

lunes a jueves de 8:00 a.m. a 8:00 p.m. y en los viernes el horario está sujeto a cambios. Si usted necesita hacer una cita puede llamar al (805) 654-6448. Para más información referente al horario de orientación y actividades del centro de Consejería Académica, remítase a la página 9. Si usted necesita información básica puede acudir al centro sin cita, sin embargo tendrá que esperar su turno. Los servicios del centro incluyen asesoría y planeación académica, información acerca del procedimiento de transferencia a otras universidades y colegios, y orientación general en relación con Ventura College. Los estudiantes pueden reunirse con cualquier asesor o solicitar uno que se especialice en un área académica particular. Es necesario que el estudiante se reúna con su asesor las primeras dos semanas del semestre anterior al que se va a discutir en la cita. Para más información remítase a la siguiente dirección electrónica: www.venturacollege.edu.

EOPS - Servicios de Oportunidad y Programas de Extensión

Este programa está diseñado para promover el registro y asistencia de individuos/estudiantes de bajo ingresos económicos o formación académica desventajosa a instituciones de educación superior. El programa facilita los recursos necesarios para que este tipo de estudiante complete exitosamente sus metas académicas. Dentro de los servicios que este programa provee se encuentran: Prioridad de registro, usualmente programado para antes de la fecha determinada para el resto del estudiantado, asesoría académica, servicios de tutoría e instrucción, asistencia individual durante el procedimiento de solicitud y registro Ventura College, asistencia financiera, visitas educacionales a lugares fuera de Ventura College y bonos para la compra de libros -en el caso de que el estudiante sea elegido para dicha ayuda-. EOPS también presta sus servicios a aquellos estudiantes que han calificado previamente para la obtención el servicio de "CalWORKs," a través del programa especial llamado "CARE." Además de los servicios mencionados anteriormente, "CARE" provee gasolina y comida en Ventura College para aquellos estudiantes que califican para recibir ayuda de CalWORKs.

Ayuda Financiera

¿Necesita ayuda para pagar su matrícula académica u otros gastos? La posibilidad de recibir ayuda financiera está al alcance de aquellos estudiantes que sean elegibles. Usted puede encontrar más información acerca de ayuda financiera, becas, préstamos para estudiantes y programas de workstudy (trabajo-estudio) en la oficina de ayuda financiera.

Centro de Aprendizaje

El centro de Aprendizaje tiene dos funciones: Servir como laboratorio de computadoras, al cual los estudiantes tienen libre acceso, y proveer un área para la instrucción de clases de inglés, Idioma Extranjero, Habilidades que aprenden, Oficio de enfermera, Psicología, lectura o inglés como segunda lengua. Computadoras tipo PC y Macintosh están a la disposición de los estudiantes. Estas computadoras están conectadas a la red del Internet, tienen procesador de palabras, materiales que acompañan diversos libros de texto y programas especializados en lectura y escritura. El centro está situado en la primera planta de la biblioteca nueva y El Centro de Recursos de Aprendizaje (Learning Resources Center). Para más información favor de llamar al (805) 654-6400, ext. 3232. Un segundo Centro de Aprendizaje forma parte del East Campus en Santa Paula y está abierto para todos los estudiantes del Ventura College. Para más información y direcciones de como llegar favor de llamar al (805) 525-7136. Las horas de servicio al público será indicado.

Centro de Asistencia Educativa

El centro de Asistencia Educativa (EAC), es un programa estatal que provee servicios de apoyo e instrucciones especiales para aquellos alumnos incapacitados. De acuerdo a las necesidades correspondientes

SERVICIOS DE ASESORIA (APOYO) A LOS ESTUDIANTES

a cada incapacidad los siguientes servicios están disponibles libre de cargos, para aquellos estudiantes que los requieran. ▶Asesoría ▶Tutoría ▶Toma de apuntes ▶Personas capacitadas en Braille ▶Lectores ▶Consejería especializada ▶Asistencia en matrículas ▶Intérpretes ▶Facilidades para la presentación de exámenes ▶Asistencia para desplazarse ▶Dispositivos auxiliares ▶Desarrollo y ubicación en empleos ▶Clases especiales: habilidades de aprendizaje, tecnología de computadores adaptada, destrezas en lenguaje para sordos, habilidades para la búsqueda y consecución de empleo y tecnología Braille para personas incapacitadas visualmente. Todos los materiales de Ventura College están disponibles en formatos alternativos. La oficina es: en el edificio FL. Para más información horarios, y fechas de matrícula llame a la Oficina de Asistencia Educativa (EAC) al (805) 654-6300(voz); 642-4583 (TTY); o 648-8915 (Fax)

• Tips de cómo inscribirse para Estudiantes con Discapacidades:

Inscripción con prioridad para los estudiantes de EAC verificados empieza una semana antes de la inscripción de estudiantes regulares. ▶Inscripción por internet durante el Inscripción de prioridad llamando a la oficina de EAC para que le den una clave de Inscripción especial. ▶Haga una cita con uno de los consejeros de EAC antes de que empiece el Inscripción de prioridad y el personal de la oficina de EAC podrá inscribirte en las clases que desees cuando empiece la inscripción de clases. ▶Inscribase por teléfono en la oficina de EAC a el (805) 654-6300. Nuestro personal lo asistirá. ▶Haga todo lo necesario para su inscripción en la oficina del EAC: vease con un consejero, inscribase, pague su matrícula, (cambio exacto, cheques o tarjetas de credito), conseguir su permiso de estacionamiento, someter una solicitud para BOGW y para agregar o dar de baja a clases.

• Centro de Asistencia para Entrenamiento de Tecnología (ATTC):

El ATTC es diseñado para enseñar a todos los estudiantes con inhabilidades sobre el más último de legados del acceso de la computadora y software educacional, incluyendo los sintetizados de discurso, los teclados adaptados, los sistemas a entrada vocal, las impresoras de Braille y los programas adaptados del procesamiento de textos. Los estudiantes pueden inscribirse en una variedad de clases de información de tecnología asistida enumeradas en el horario de clases. Para más información, llame (805) 654-6415.

• Programa De Habilidad de Aprendizaje:

Los estudiantes que tienen una historia de atrasos (retrocesos, demoras) en sus logros académicos o han presentado alguna gran dificultad en el dominio de las habilidades básicas, tienen a su disposición el hacer uso de los servicios especiales proveídos por el Programa de Destrezas de Aprendizaje. El Programa hace énfasis en instrucción individualizada enseñando mediante el estilo de aprendizaje dominante en cada individuo y permitiendo al estudiante aprender a su propio ritmo. Se ofrecen clases especiales de lectura, escritura, matemáticas destrezas de estudio, memorización, pensamiento creativo visualización y percepción, estrategias de aprendizaje, construcción de vocabulario, mejoramiento ortográfico y desarrollo personal. Para información y citas, llame al centro de Asistencia Educativa (EAC) para incapacitados (discapacitados) al (805) 654-6300.

La Biblioteca

La biblioteca está situada en el segundo piso de la biblioteca nueva y del Centro de Recursos de Aprendizaje (Learning Resources Center). La colección de la biblioteca D.R Henry consiste de 66.156 volúmenes, 340 revistas, 309 títulos en microfichas y diversos textos completos mantenidos en bases de datos electrónicas. La biblioteca funciona como laboratorio de recursos para que los estudiantes hagan investigaciones relacionadas con las clases a las que asisten. Ésta tiene tres salones de estudio individual, un área para investigación y espacio para sentarse en el salón de entrada. Existen nueve estaciones por medio de las cuales el catálogo de la biblioteca puede accederse y doce estaciones en las

cuales éste se puede ingresar vía la red del Internet. Los estudiantes pueden acceder electrónicamente al catálogo vía la red electrónica. La dirección es www.venturacollege.edu. Una rama de la biblioteca del Ventura College esta localizada en Santa Paula en el East Campus. Todos los servicios de la biblioteca principal del Ventura College, incluyendo el prestamo y regreso de libros, estan disponibles en la rama del East Campus. Para más información favor de llamar al East Campus en Santa Paula (805) 525-7136. A su vez, los estudiantes pueden ingresar a diversas bases de datos desde su casa, sin embargo, es necesario que el estudiante se comuniquen con el bibliotecario antes de hacerlo.

Programa Manos Asistentes (Helping Hands)

El programa de las manos que ayudan "Helping Hands" a través de la fundación de el colegio de Ventura ofrece cada semestre becas para asistir a estudiantes en necesidad con gastos del cuidado de niño. Las becas son hasta \$400 por semestre, y se pueden conceder retroactivo para la paga de los gastos anteriores del cuidado de niño. El hijo(s) del estudiante deberá estar matriculado en el centro del desarrollo infantil en el colegio de Ventura. Las becas son concedidas a los estudiantes con matrícula escolar al corriente. Se puede volver a reaplicar. La solicitud está disponible en el centro del desarrollo infantil y la oficina de la fundación del colegio de ventura. Para más información, llame la oficina de la fundación (805) 654-6461.

La Oficina de Actividades Estudiantiles

La oficina de actividades estudiantiles provee variedad de servicios y actividades cuyo objetivo es facilitar diversas oportunidades para el desarrollo integral y educativo del estudiante. Los programas y servicios que esta oficina provee incluyen una gran variedad, algunos de ellos son:

• La Asociación de Estudiantes de Ventura College (ASVC):

Los estudiantes pueden participar en el Consejo ejecutivo o en diversos comités, sea a nivel del Distrito o sólo en Ventura College. De esta forma pueden expresar sus opiniones e influenciar la administración (el gobierno) de Ventura College. El Consejo estudiantil patrocina y organiza gran variedad de actividades curriculares durante el año. Dentro de éstas se destacan presentaciones musicales, conferencias y eventos multiculturales.

• **Identificación fotográfica para ASVC y carné de biblioteca:** Se recomienda que los estudiantes compren una tarjeta de identificación "ASVC," ya que ésta les otorga una gran variedad de privilegios. Entre los que se destacan el 10% de descuento en libros usados y algunos útiles a la venta en la librería Ventura College, libre admisión a eventos atléticos, obras de teatro presentadas por los estudiantes y 10-30% de descuento por Community Businesses (negocios de la comunidad). Las tarjetas de identificación para el uso de la biblioteca y el acceso a la misma vía la red del Internet pueden adquirirse en la oficina de servicios de la biblioteca y su costo es nulo, ya que éste se incluye en el presupuesto de la biblioteca.

• **Liderazgo estudiantil (LDR V02) y Cursos de Liderazgo (LDR V95):** Los estudiantes officers (representantes) y aquellos que estén participando en el gobierno de Ventura College o del Distrito podrán recibir créditos transferibles de 2-4 unidades al mismo tiempo que adquieren experiencia en posiciones de liderazgo y en el proceso administrativo de gobierno de Ventura College.

• **Organizaciones estudiantiles:** Existe una variedad de clubes estudiantiles, asociaciones y sociedades de honor que proveen al estudiante la oportunidad de socializar, organizar y trabajar con otros estudiantes con el fin de alcanzar metas comunes. Aprobación para fijar carteles y vender La oficina deberá aprobar la fijación de volantes o la entrada de vendedores que deseen ingresar al campus a promover o publicitar sus productos, eventos o servicios.

• **Alojamiento Estudiantil:** A pesar de que Ventura College no provee alojamiento en el campus, se puede solicitar una lista de posibles alojamientos en la oficina. Estos listados incluyen cuartos, cuartos con alimentación y apartamentos. El ofrecimiento de dichas acomodaciones

SERVICIOS DE ASESORIA (APOYO) A LOS ESTUDIANTES

se hace únicamente con el fin de proveer un servicio adicional a los estudiantes. Ventura College no asume ninguna responsabilidad por las condiciones de las mismas, o por la credibilidad del arrendador, éstas son responsabilidades del estudiante o los padres.

Oficina de Negocios (Asuntos) Estudiantiles

Los servicios incluyen la expedición de permisos de parqueo, tarjetas ASB, el procesamiento de reembolsos y el recaudo de ingresos. No olvide, siempre conservar sus recibos.

Centro de Salud Estudiantil

Aquellos estudiantes quienes hayan cancelado la cuota de servicios de salud, tienen derecho a recibir atención médica y consejería personal (asesoría psicológica) gratuitamente. También tendrán a su disposición medicamentos, exámenes de laboratorio y algunos otros procedimientos a bajo costo. Los servicios incluyen diagnóstico y tratamiento de enfermedades agudas y de problemas médicos generales, salud femenina y planificación familiar, vacunas y muchas otros servicios. El centro está localizado en la Vía Central del Campus, en el lado este del centro de Eventos Atléticos (antiguo gimnasio mayor). Para mayor información acerca de horas de atención y horario de la clínica, por favor llame al (805) 654-6346.

Servicios Bilingües del Colegio

Sitio: DP-2; Teléfono: 654-6484; Días: Lunes-Viernes: 8:00 a.m. a 3:00 p.m.; Martes: 5:30 p.m. a 8:30 p.m. *Provee servicios de matriculación en Español: evaluación de Inglés como segundo idioma, orientación y consejería académica en grupo y como desarrollar un plan académico. *Ofrece consejería académica, personal y planificación de carreras para todos los estudiantes en general, y especialmente para estudiantes que desean comunicarse en Español, estudiantes en CalWORKs, de re-ingreso, o que deseen un entrenamiento vocacional. *Ayuda en completar la solicitud del Colegio, información sobre los requisitos de residencia de California, y asistencia en completar el proceso de inscripción. *Información sobre los servicios estudiantiles que se ofrecen en Ventura,

Fillmore, Ojai y en Santa Paula. *Ayuda en completar la solicitud para Ayuda Financiera (beca estatal o FAUSA). *Ayuda al estudiante como transferirse al Ventura College en la ciudad de Ventura.

Tutoría

El centro de tutoría está situada en la primera planta de la biblioteca nueva y El Centro de Aprendizaje (Learning Resources Center). Dedicada a proporcionar la ayuda preceptual académica a los estudiantes del Ventura College, la meta del centro es ayudar a hacer la experiencia educativa de un estudiante exitosa. Sin cita, en grupo, y el curso particular individualizada están disponibles gratuitamente. Grupos de estudio son bienvenidos al Centro. Traiga su almuerzo y ensamble la atmósfera estudiantil. Como suplementa a nuestras servicios existentes del curso particular y la ayuda vía Internet hay también asistencia para completar su tarea de cursos esenciales las 24 horas al día las siete días de la semana. Los estudiantes pueden tener acceso a **Smarthinking**, un servicio preceptual en línea basado en www.venturacollege.edu/tutoring. Las servicios de curso particular están también disponibles en el Centro de Aprendizaje del East Campus en Santa Paula. Para más información abre estas servicios llame al (805) 647-8926 al Ventura College y el East Campus llame al (805) 525-7136.

El Centro para Mujeres y Re-ingresantes

El Centro Para Mujeres y Re-ingresantes provee apoyo para mujeres y hombres que deciden retomar su educación, mujeres con necesidades únicas, al igual que ofreciendo asistencia a todos los estudiantes en general. En un esfuerzo por equipar a los estudiantes con las mejores herramientas para que puedan lograr sus metas el Centro para Mujeres y Re-ingresantes ofrece una variedad de servicios. Cada semestre ofrecemos una orientación para los estudiantes re-ingresantes además de grupos de apoyo semanalmente. Nuestros servicios incluyen una biblioteca para prestar libros de texto, intercambio de ropa para niños, talleres educativos, biblioteca de videos y consejería personal. El Centro es un lugar confortable para estudiar y para apoyarnos unos a otros. El Centro está localizado atrás de la cafetería en el edificio B.

SESIONES DE VERANO 2005



PENSANDO EN TOMAR CLASES DE VERANO EN VENTURA COLLEGE

EL VERANO TENDRÁ DOS SESIONES:

SESIONES DE CUATRO SEMANAS EMPEZARAN LUNES, 23 DE MAYO

SESIONES DE OCHO Y SEIS SEMANAS EMPEZARAN LUNES, 20 DE JUNIO

El horario del verano estará disponible en el Internet y en copia original

la primer semana de abril

POLICIES & INFORMATION

Please consult the Ventura College Catalog for complete Admission and Academic Policies and Information. The following excerpts are intended as a source of general reference for students.

Accreditation

Ventura College is accredited by the Accrediting Commission for Community and Junior Colleges of the Western Association of Schools and Colleges, 10 Commercial Boulevard, Suite 204, Novato, CA 94949, (415) 506-0234, an institutional accrediting body recognized by the Council for Higher Education Accreditation and the U.S. Department of Education.

Adding a Closed Class

Requires instructor's written permission. Go to class, get an Add Authorization Code on your add slip, and add the class online. Class may also be added in-person at the Admissions Office during posted registration hours. Add the class by the add deadline published in the Registration Calendar page.

Attendance and Absence

All students are expected to attend the first meeting of class, and to attend classes regularly thereafter. The instructor may drop students who do not attend the first class meeting, and may recommend that students be dropped when absence from the class exceeds 1/9th (one-ninth) of the total class contact hours for the session. Students may also be dropped for having missed necessary safety instruction when such instruction is routinely given. Instructor-initiated drops may result in the assignment of a grade of "W" in accordance with the college withdrawal policy.

Auditing a Class

Audit fees are \$15 per unit plus the health fee. Course and unit restrictions apply. See the Ventura College Catalog for more information.

Campus Emergency Instructions

Emergency procedures in the event of earthquakes or fires affecting students and staff on-campus are available in all classrooms, offices, and the Ventura College Catalog. Campus Police phone: (805) 654-6486 or (805) 642-7000.

Course Repeat Policy

Most courses can only be taken one time. Courses that can be repeated are so noted in the College Catalog under the course description. Students may petition only once to repeat courses to improve substandard grades of D, F, or NC. Consult the Ventura College Catalog for more information.

Credit by Exam

Consult the Ventura College Catalog for full information and requirements that must be met. Students petition for credit-by-exam through the Counseling Office. Do not register in the class being challenged by exam. A passing score results in a grade of CRE on the transcript (NC if not passed). Restrictions apply, consult the Ventura College Catalog.

Credit/No Credit Grading Option

A pass/fail option that may be chosen by the student when a letter grade is not required for degree, major or transfer purposes. Students considering this option are encouraged to meet with a counselor to discuss the possible ramifications. A petition for Credit/No Credit must be filed at the Admissions Office by the deadline published on the Registration Calendar page. Restrictions apply, consult the Ventura College Catalog.

Dropping a Class or Withdrawing from College

It is every student's responsibility to be sure that classes are dropped in a timely manner, consult the deadline dates on the Registration Calendar page. Students may drop classes online, by phone, mail or in-person. Online drops require that students print and keep a copy of the drop transaction list as confirmation. Mail drops require that the postmark be on or before the drop deadline. Fees will not be credited or refunded for classes dropped after the Refund/Credit deadline. See the Registration Guidelines for more information.

Class Schedule Alternate Format Statement

Class Schedule in Alternate Formats for Students with Disabilities: The Ventura College Educational Assistance Center recognizes the need to provide the class schedule in formats that are usable by individuals with disabilities. Currently, the schedule is available in print format and online at <http://www.vcccd.net/si/scheds.htm>. With assistive technology that is available on campus, and which many individuals also have for use at home, these formats already provide access for individuals with a number of disabilities. In addition, the EAC will prepare a large print copy of the schedule. The primary difficulty is faced by those relying on speech output or Braille for accessing information. This requires that the information be formatted online and in e-text in a manner that makes sense when using those modes of access. There are technical difficulties at the present time which prevent putting the Schedule into a format which could easily be converted to Braille. The same holds true for conversion to e-text for use in text-to-speech. In that case, the issue is having it "make sense" when presented verbally without benefit of seeing the text. The EAC and the DSPS programs at Oxnard and Moorpark Colleges, together with the District Information Technology Office, will be working to find a common solution to this District-wide problem. In the interim, someone requiring the Schedule in formats other than large print, standard print, or the current online version, should contact the EAC. The staff of the EAC will work with these individuals to ensure that their needs for access to schedule information are met in a timely, mutually determined manner that will no doubt vary from person-to-person. This interim policy will be revised when a permanent resolution to this issue is attained.

Equal Opportunity

The Ventura County Community College District is committed to providing equal opportunity in education and to prohibiting discrimination based on race, gender, color, religion, age, national origin, disability, marital status, sexual orientation, or Vietnam veteran status. This commitment is in accordance with the requirements of state and federal law. All members of the college community--students, faculty, administrators, staff, and visitors-- must be able to study and work in an atmosphere of mutual respect and trust. Indeed, the District is actively committed to creating and maintaining an environment that respects the dignity of everyone. If you feel that you have been subject to unlawful discrimination based on disability or in violation of the American with Disabilities Act, please contact Dr. Lyn MacConnaire, Ventura College, 4667 Telegraph Road, A building, Ventura, CA 93003. Telephone: (805) 654-6455 or e-mail: Lmacconnaire@vcccd.net. The U.S. Department of Labor Title IX, Education Amendments of 1972, prohibits discrimination on the basis of sex in education, programs and activities. If you have any questions about Title IX, please feel free to contact Dr. Karen Gorbach at (805) 654-6400 ext. 3143 or e-mail Kgorback@vcccd.net.

Full-Time Student

For most purposes a student is defined as full-time if registered in 12 or more units in a regular semester, 4 units or more in a Summer session. This may differ for special programs, financial aid, veteran's benefits, etc.

Harassment/Discrimination, Complaint Procedure

Members of a college community--students, faculty, administrators, staff and visitors--must be able to study and work in an atmosphere of mutual respect and trust. Ventura County Community College District is actively committed to creating and maintaining an environment which respects the dignity of individuals and groups. The goal of Ventura County Community College District is to be sensitive to the needs of students, staff and those who interact with the college community, while preserving the rights of those against whom allegations have been made. Employees or students of the District who feel that they have been harassed or discriminated against based on race, color, national or ethnic origin, age, gender, religion, sexual orientation,

veteran status, marital status or physical or mental disability have the right to file a complaint. The procedures outlined govern the process for all discrimination complaints filed by employees or students, including sexual harassment. Complaints may be filed student against student, student against employee, employee against student, employee against employee, visitor against employee, employee against visitor, etc. Complaints must be filed with the District within one year of the alleged harassment or discrimination or within one year of the date on which the Complainant knew or should have known of the facts of the alleged incident. District employees involved in any aspect of investigating or resolving a complaint of harassment or discrimination will have received training from a qualified source in advance of their service. Non-retaliation for filing--no individual will suffer retaliation as a result of filing a claim or being a witness in regard to harassment/discrimination allegations. Persons engaging in retaliation are subject to disciplinary action. For complete information regarding this process, please see the Ventura College Catalog, 2004-2005 pages 231-233, in print or online at http://students.vcccd.net/cats/vc_cat.htm

Late Registration and Program Adjustment

Occurs during the first two weeks of the Fall and Spring semesters, the first two days of the Summer intersession. The deadline published in the Registration Calendar applies only to full-semester long classes. Students enrolling in short-term classes should plan to be registered before the first class meeting.

Minors Attending Ventura College

Ventura College may admit minors who are attending a K-12 public school and are able to benefit from college-level, advanced scholastic or vocational education. They are considered Special Admission students. Consult the Ventura College Catalog for policies and information.

- High School students must provide a completed
 - ▶ Recommendation for Special High School Admission form
 - ▶ Application for admission
 - ▶ Medical release form
 - ▶ Memorandum of Understanding and
 - ▶ Transcripts of all high school work. See "Registration Guidelines" and "Registration Calendar" for registration dates and times. Consult the Ventura College Catalog for policies and information.
- K-8 students must provide a completed
 - ▶ Recommendation for Special Admission form
 - ▶ Application for admission
 - ▶ Medical release form
 - ▶ Memorandum of Understanding
 - ▶ A letter or other evidence from the school of attendance supporting the student's ability to benefit from advanced scholastic/vocational education and
 - ▶ College instructor's signature on an add slip. See "Registration Guidelines" and "Registration Calendar" for registration dates and times. Consult the Ventura College Catalog for policies and information.

Matriculation

Matriculation "Plan for Success" activities include orientation, assessment and group advisement. This is a process that results in an agreement between Ventura College and the student for the purpose of defining and realizing the student's educational goal. This agreement includes responsibilities for both the College and the individual student. This agreement results in a student educational plan. The student has the right to postpone or appeal one or more of these activities: assessment (includes testing in Math, English and Reading), orientation and/or advisement. A student who chooses to postpone or appeal one or more of these activities, may not take part in early registration. If any activity is postponed, the student is required to complete it before registration for the following term begins to be able to register during early registration. Please see the Ventura College Catalog, page 13, or www.venturacollege.edu/matriculation.

Privacy Alert!

Ventura College regards the following as "Directory Information" which may be released to the public: student's name, address, telephone number, place of birth, current enrollment status, dates of attendance, major field of study, degrees and awards received from the College,

participation in officially recognized activities and sports, weight and height of members of athletic teams, the most recent public or private school attended by the student. **If you desire to withhold "Directory Information," you must provide written notification to the Executive Vice President of Student Learning prior to the first day of each semester that you are attending.** In accordance with the Family Education Rights and Privacy Act of 1974, all other student information, excluding that designated as Directory Information, cannot be released to a third party without written permission submitted to the College by the student. This law applies to all students attending Ventura College regardless of the student's age. Note: Ventura College will respond to requests for information that fall within the scope of the Solomon Amendment, and to subpoenas and court orders' as required by law.

Requesting VC Transcripts

All students must present a written request to release transcripts. Minors must present their own written request. Requests are accepted in-person or by mail, and must include student's full name, social security number or student ID number, birthdate, dates of attendance, name and address of recipient, and student's signature. Fees are \$3.00 for regular processing and \$5.00 for "RUSH" processing. The first two transcripts are free. Allow a minimum of two weeks for regular processing.

Student Conduct, Grievance, Sexual Assault Policy

The following information is available in detail in the Ventura College Catalog: **Standards of Student Conduct Policy (E.C.S. 66300)** under Appendix I. Students are expected to conduct themselves in accordance with the standards of the College. **Student Grievance Policy** under Appendix II. A grievance is an allegation of unjust action or denial of student rights. **Sexual Assault Policy** under Appendix XII.

Student Registration In Selective Service

Under existing federal law, the Military Selective Service Act (50 U.S.C., App. 451 et seq.) requires certain males residing in the United States to register for the Military Service. If you are required to register for Selective Service and fail to do so, you may not be eligible to receive financial aid from any of the programs administered by the Student Aid Commission. For more information, contact the Financial Aid Office.

Student Responsibility

Ventura College students are responsible for knowing the information in this Schedule and the Ventura College Catalog. Failure to read and understand these policies, regulations and deadlines does not exempt a student from the consequences of non-compliance.

Student Right-to-Know (SRTK) Disclosure

In compliance with the federal Student-Right-to-Know law (SRTK), it is the policy of the Ventura County Community College District and Ventura College to make available its completion and transfer rates to all current and prospective students. Beginning in Fall 1999, a group of all certificate-, degree-, and transfer-seeking first-time, full-time students were tracked over a three-year period. (As a result, approx. 3% of all community college students statewide were included in the 1996 study.) The completion and transfer rates are listed below, along with a brief description of how these rates are defined. These rates do not represent the success rates of the entire student population at Ventura College, nor do they account for student outcomes occurring after this three-year tracking period. The rates below exclude part-time students, continuing students, students attending Ventura College to obtain or upgrade job skills, improve basic skills, maintain licenses, working toward high school credits, pursuing lifelong learning, etc. The rates below do not include any students who took longer than 2 years to complete their academic goal. The "transfer rate" does not include any students who first completed a degree or certificate or became "transferred prepared" prior to transferring. The "completion rate" results for the SRTK study described above was 32.8% for VC. The completion rate is the percent of students from the group studied who attained a certificate or degree or became "transferred prepared"

POLICIES & INFORMATION

during a three year period from Fall 1996 to Spring 1999. Transfer-prepared was defined by the study as having completed 56 transferable units with a minimum GPA of 2.0. The transfer rate result for the SRTK study of Ventura College from the 1998 cohort data was 26.6%. Caution: the transfer rate does not count students who attained a certificate or degree prior to transferring to another post-secondary institution such as UC or CSU. General information about SRTK is available to the public through the Chancellor's Office of the California Community College System Web site: <http://srtk.cccco.edu/683/98index.htm>.

Title IX Prohibits Discrimination

Individuals wishing information concerning Title IX of the Education Amendments of 1972, which prohibits discrimination on the basis of sex in education, programs and activities, should direct their inquiries to Dr. Karen Gorback, Title IX Committee Chair, Ventura College, Community Services Department, 71 Day Road, Ventura, CA 93003. Phone: (805) 654-6400 x3143. Fax: (805) 654-6466. e-mail:

Kgorback@vcccd.net.

Title IV Funds, Return of

There is a federal law about paying back money if you leave school. If you get a GRANT or LOAN and then WITHDRAW from all your classes, you will OWE money to the federal Student Financial Aid Program. According to the date you withdraw, the Financial Aid Office will calculate the part of the grant that you have "earned." NOTE: If you withdraw after you have earned 60% of your grant, you do not owe any repayment. The Financial Aid Office will calculate the amount for you. If you receive LOAN money and withdraw, you will pay back the money

according to the normal rules of the loan program. If you receive WORKSTUDY money and withdraw, you do not owe anything. Begin the withdrawal process at the Counseling Office. Second, go to the Office of Student Financial Aid. It is important that you take care of these details prior to withdrawing. Failure to do so will result in a hold on your student aid eligibility with the federal government at any institution.

Transcript Requirements

All students are required to submit official transcripts from all high schools, colleges and universities they have attended. Students do not need to submit transcripts from Moorpark or Oxnard College. The transcripts should be directed to: Ventura College, *Admissions & Records Office*, 4667 Telegraph Road, Ventura, CA 93003

Veterans Educational Benefits

Veterans of military service who participated in the GI Bill and are eligible to claim educational benefits may file the necessary application with the veteran's benefits representative in the Admissions & Records Office. **Transcripts Requirement:** Veterans are required to submit transcripts from all other colleges and universities they have attended to Ventura College prior to the end of their first semester in attendance. **Unsatisfactory Progress for Veterans:** For the purpose of certification for educational benefits, academic probation is defined as the failure to complete a minimum of 50% of the total units attempted and/or to maintain a minimum of 2.00 cumulative grade point average. Unsatisfactory progress occurs when a veteran has been placed on academic probation for two consecutive semesters. Consult the veteran's benefits representative for information.

TRANSFER / HIGHER EDUCATION



THE TRANSFER PATH

Helping you Get From Here to There...

TRANSFER OPPORTUNITIES AT VENTURA COLLEGE

Web Address: www.venturacollege.edu/transfercenter

DID YOU KNOW?

- Community College transfer students have the NUMBER ONE PRIORITY for junior transfer admissions to UC and CSU campuses according to the California Education Master Plan.
- Over 10,000 students transfer to the University of California, and approximately 48,000 students transfer to CSU schools each year to complete their 4-year degrees.
- Ventura College students who transfer achieve grades at the transfer institution that are as good or better than students who started at the 4-year college or university.
- Ventura College students can complete the general education and lower division major requirements at Ventura College and transfer with junior standing.
- In addition to UC or CSU, students also transfer to Azusa Pacific, Cal Lutheran, LaVerne, Pepperdine, Rensselaer, USC, Loyola Marymount, UOP, UNLV, Woodbury, and many, many more.

COMPARE THE COSTS! Full-time Tuition Per Year: Ventura College, \$660; Cal State, \$2,860; University of California, \$6,230; Independent, \$15,000-36,000.

• **Transfer Admission Agreements with:** CSU Channel Islands; CSU Northridge; UC Davis; UC Santa Barbara; UC Santa Cruz.

STOP BY THE TRANSFER CENTER! take advantage of our broad range of services!

- Workshops on how to earn admission to 4-year colleges and universities
- Meet with 4-year college representatives
- College catalogs and Internet access
- Resource Library
- Organized tours to colleges and universities

Hours: Mon.-Fri.: 9:00 a.m.-3:00 p.m.; Phone: (805) 654-6473

UCSB Degrees When You're Ready

If you're an adult with a family or have a busy work schedule, UCSB's Off-Campus Studies has degree programs designed to work for you—whether you want to finish your degree, are seeking retraining or a new career path. The only program of its kind in the UC system, OCS offers both part-time Bachelor of Arts degrees and Master of Science degrees in Ventura.

OUR PROGRAM IS READY WHEN YOU ARE!

- Convenient, flexible schedule of evening and weekend classes
- Small, personal classes taught by respected UCSB faculty
- UCSB is one of the top UC campuses and a member of the Association of American Universities (AAU)

FREE INFORMATION MEETINGS

UCSB Ventura Center, 3585 Maple Street

Call 644-7261 for more information.

e-mail: ventcoll@xlrn.ucsb.edu

Web: www.xlrn.ucsb.edu



UCSB VENTURA

California Residence Status for Community College Students

California residence status determines the amount of fees and tuition a student will pay. The three residence classifications are California resident, California nonresident, and international or undocumented student. There are exceptions to residency regulations that apply under a variety of special circumstances. Please read on:

1. **California residents** have lived in California for one year or more, and have taken steps that confirm their intent to establish themselves as California residents. **FEES:** Enrollment fee, health fee, student center fee, materials fees if applicable, and the remote access fee for online or phone registration.
2. **California nonresidents** have either lived in California for less than one year or are unable to show subjective proof that they have taken steps consistent with the establishment of residence.
FEES: Nonresident tuition, enrollment fee, health fee, student center fee, materials fees and the remote access fee for online or phone registration if applicable.
EXCEPTION: persons who lived in California, attended three years of high school and graduated from a California high school prior to moving out of state may be eligible for exemption from nonresident tuition.
3. **International students** are admitted to the U.S. under a variety of visa types, the most common being F-1 and M-1 student visas. Under some of these visas, such as the F-1 and M-1 visas, holders are precluded from establishing residence and will always be considered international students under the visa.
FEES: Nonresident tuition, international student surcharge, enrollment fee, health fee, student center fee, materials fee if applicable, and remote access for online or phone registration.
4. **Undocumented students** are not U.S. citizens and are present in the U.S. without a visa or other recognized documentation. **FEES:** They may be required to pay nonresident tuition and will have to pay enrollment fee, health fee, student center fee, materials fee if applicable, and remote access fee for online or phone registration.
EXCEPTION: Some undocumented students may qualify for exemption from nonresident tuition under AB540 if they have attended three years at a California high school and graduated from a California high school and have taken or will take (as soon as possible) steps to apply for a change of status.
5. **Resident Aliens** may be classified as California resident or nonresident, see items #1 and #2 above. Resident or nonresident fees will apply based on classification.
6. **Requirements for California Residence:** one year of physical presence in California (living here) and actions that express intent to establish permanent residence.
7. **Proof of Residence** includes but is not limited to the following: California voter registration, vehicle registration, marriage license, business or professional practice license, filing California taxes as a resident or part-year resident, selective service registration with California address, California drivers license or ID card, purchase of a home, lease or rental agreement, local bank accounts. Multiple proofs are required, and must be dated at least one year and one day before the first day of the semester for which residence classification is sought. See the College Catalog for more information.
8. **Military (active duty) and dependents:** may be classified as California resident or nonresident according to steps #1 or #2. EXCEPTION: Regardless of residence classification, active-duty military personnel and dependents are exempt from requirement to pay nonresident tuition for the duration of the service member's assignment to California.
9. **Marital status:** Regardless of marital status, individuals are responsible for establishing their own residence in California.
10. **Minors:** Minors are attached to their parents for residence determination until the age of 18. Residence will be determined on the parents' proofs of residence.

Consult the Ventura College Catalog and the Admissions Office for more information.

INFORMACION Y REGLAMENTO

Consulte por favor el catálogo de Ventura College para la admisión completa las polizas y la información académica. Los extractos siguientes se presentan como fuente de la información de carácter general.

Acreditaciones

Ventura College está acreditado por la comisión crediticia de *Júnior Colleges* (Colegios de la Comunidad) de la *Western Association of Schools and Colleges*, 10 Commercial Boulevard, Suite 204, Novato, CA 94949, (415) 506-0234, cuerpo crediticio institucional reconocido por la consejo de Enseñanza Superior, acreditación de instituciones educativas del Departamento de Educación de los Estados Unidos de América.

Añadir Una Clase ya Cerrada

Requiere permiso por escrito de el instructor. Vaya a la clase, obtenga del instructor el código autorizado y escríbalo en su formulario para añadir clases, añada la clase via el internet. La clase también puede ser añadida en persona en la Oficina de Admisión durante las horas de registraciópreviamente anunciadas. Añada la clase antes de las fechas limite publicadas en la página calendario de registració.

Asistencia y Ausencia

Todos los estudiantes admitidos en Ventura College deben asistir regularmente a clases. La inasistencia, por cualquier motivo, no alivia al estudiante de su responsabilidad de cumplir con todos los requisitos de la clase. Ventura College no clasifica las ausencias como justificadas o injustificadas. Ventura College asume, que considerando que la asistencia regular es responsabilidad el estudiante, el profesor puede evaluar dicha ausencia en términos de los requisitos del curso y asumir la acción que se considere razonable. En el caso del estudiante que ha sido registrado por créditos, cuando la ausencia a una clase exceda en número de veces a 1/9 (un noveno) del total de las horas presenciales requeridas de clase, el profesor podrá sugerir al registrador que el estudiante sea retirado de la clase, y su nota será asignada de acuerdo con los reglamentos (a la política) de retiros de clase establecidos en catálogo de VC. Todas aquellas clases que el alumno pierda por haberse inscrito tarde, son contadas e incluidas en el número de ausencias. El estudiante, además, puede ser suspendido o retirado de una clase, en cualquier momento en que sus ausencias causen la) pérdida de instrucciones necesarias para su seguridad, especialmente en las clases en que estas instrucciones se proveen rutinariamente. La ausencia de un estudiante a la primera reunión de una clase puede resultar en su exclusión de la misma, si el espacio límite de cupos de la clase se han llenado y hay estudiantes presentes el primer día esperando ser admitidos. Aquellos estudiantes excluidos debido a su ausencia durante la primera reunión de la clase, pueden solicitar una readmisión cuando exista una justa causa por su ausencia.

Auditar Una Clase

La cuota para auditar una clase es de \$15.00 por unidad más la cuota de el centro de salud. Restricciones de curso y unidades aplican, consulte el catálogo de Ventura College para más informacón.

Instrucciones Para El Procedimiento en Caso de Emergencia en el Campus

Los procedimientos en caso de emergencias, como terremotos o incendios que afecten a los estudiantes o empleados del campus, están disponibles en todos los salones de clases, oficinas y en el catálogo de Ventura College. El teléfono de la policía del campus es (805) 654-6486.

Póliza Para Repetir un Curso

La mayoría de los cursos se pueden tomar nada más una vez. Los cursos que se pueden repetir son notables en el catálogo de el colegio bajo la descripción del curso. Los estudiantes pueden hacer una petición para repetir algun curso para mejorar grados inferiores de D, F, o No Credito. Consulte el catálogo de Ventura College para más información.

Calificación Opcional de Credito/No Credito

Opción de aprobar/no aprobar puede ser elegida por el estudiante cuando el proposito de una calificación de grado no es requerida para título, especialidad o transferirse. Los estudiantes considerando esta opción son alentados a reunirse con un consejero para discutir las posibles ramificaciones. Una petición de credit/no credito debe ser archivada en la Oficina de Admisión antes de las fechas limites publicadas en la pagina de calendario de registració. Restricciones aplican, consulte el catálogo de Ventura College.

Crédito po Examen

Consulte el catálogo para información completa y requisitos que deben satisfacer. Los estudiantes pueden hacer una petición a través de la oficina de consejería. No se registre para la clase que ésta desafiando por medio de examen. Una calificación aprobada consiste de un grado de CRE (credito por examen) en la transcripción, (NC si no pasa). Restricciones aplican, consulte el catálogo de Ventura College.

Dejar una Clase o Retirarse de el Colegio

Es la responsabilidad de todo estudiante de asegurarse de que las clases sean retiradas a tiempo, consulte las fechas limites en la pagina calendario de registro. Los estudiantes pueden dejar las clases unicamente por internet, por teléfono, correo o en persona. Dejar la clase via internet requiere que los estudiantes impriman y conserven una copia de la lista de transacciones que confirma que dejo la clase. Dejar la clase por corre requiere que el sello (fecha) del correo sea antes de la fecha limite. Reembolsos no serán creditados o reembolsados por clases retiradas después de la fecha de reembolso/credito. Referirse a "La Guia de Registros" para más información.

Menores Asistiendo al Ventura College

Ventura College puede admitir a menores que actualmente asiten a las escuelas publicas K-12 y que pueden beneficiarse del nivel colegial, académico avanzado o educación vocacional. Estos estudiantes son considerados estudiantes de Admisión Especial. Consulte el catálogo de Ventura College para las normas e informacón.

- Estudiantes de High School deben proveer de su high school la forma completa de ►Recomendación para Admisión Especial ►Aplicación de admisión ►Forma medica ►Memorandum de Entendimiento y ►Transcripción de todas las clases completadas en high school. Referirse a "Las Lineas Directivas de Registro" y a "El Calendario de Registro." Consulte el catálogo de el colegio para las normas e informacón.

- Estudiantes de los Grados K-8: ►Deben de proporcionar un paquete completo de Admisión Especial ►una carta del director o directora de su actual escuela confirmando que el estudiante puede beneficiarse de un nivel educativo mas alto por clases impartidas por el College ►una aplicación de admisión de Ventura College y ►una verificación firmada por el maestro de Ventura College aprobando la registració en una clase de Ventura College. Todas las formas deben de estar completas y firmadas o su admisión sera retardada. Para mayor información consulte a las páginas 4 y 5 del catálogo de Ventura College.

Estudiante de Tiempo Completo

Se define como estudiante de tiempo completo a aquel estudiante que se ha inscrito en 12 (doce) o más unidades en un semestre ordinario, o en 4 (cuatro) unidades o más en una sesión de verano. En el caso de programas especiales, ayuda financiera, beneficios para veteranos, etc., esta información puede variar.

Reportes de Rendimiento Academico (Notas Calificaciones)

Las calificaciones estarán disponibles aproximadamente 4 (cuatro) semanas después del último día de clases de un semestre ordinario o de una sesión de verano. Usted puede consultar y obtener sus notas de las siguientes maneras: (1) Ingresando a la WebSTAR en la página de Internet www.venturacollege.edu, y accediendo al logo correspondiente a "Student Central" o, (2) Llamando a la STAR (línea automática) para consultar las notas, 384-8200 o, (3) Solicitando una copia de su reporte de notas en la Oficina de Registro y Admisiones o, (4) Enviando una solicitud por escrito y un sobre autodirigido y estampillado a la Oficina de Admisiones y Registro.

Oportunidades Equitativas

El Distrito de Ventura College está comprometido a proveer oportunidades equitativas educativas, y por tanto, prohíbe la discriminación basada en raza, género, color, religión, edad, nacionalidad de origen, incapacidad, estado marital, orientación sexual o estatus de veterano de Vietnam. Este compromiso está de acuerdo con los códigos de las leyes estatales y federales. Todos los miembros de la comunidad -estudiantes, profesores, administradores, empleados y visitantes- tienen el derecho de estudiar y trabajar en una atmósfera de respeto y confianza mutuos. El Distrito está activamente comprometido a crear y mantener un ambiente en el que se respete la dignidad de todos y cada uno de sus miembros. Si usted considera que ha sido sometido a algún tipo ilegal de discriminación debido a su incapacidad, o considera que se han violado los derechos expresados en el "American with Disabilities Act", por favor contacte a: Dr. Lyn MacConnaire, Ventura College, 4667 Telegraph Road, Edificio A, Ventura, CA 93003. Teléfono: (805) 654-6455 o envíe un correo electrónico a la siguiente dirección: Lmacconnaire@vcccd.net. Si usted considera que ha sido objeto de cualquier otro tipo ilegal de discriminación, por favor contacte a Dr. Karen Gorbach, 71 Day Road, Edificio Y, Ventura, CA. 93003. Teléfono (805) 654-6400, 3143 o envíe un correo electrónico a la siguiente dirección Kgorbach@vcccd.net. Aquellos individuos que requieran información concerniente al Título IX de la Reforma Educativa de 1972, la cual prohíbe la discriminación de género en todos los programas y actividades educacionales, deberá también dirigir sus preguntas a la Dr. Karen Gorbach.

Registración Tarde y Ajuste de Programa

Ocurre durante las primeras dos semanas del semestre de el otoño y de la primavera, los primeros dos días de cada comienzo de clases de verano. Las fechas límites publicadas en "El Calendario de Registro" aplica únicamente a las clases de semestres completos. Estudiantes inscritos en clases de tiempo corto deben planear registrarse antes de la primera clase.

Matriculación

Las actividades de matriculación "plan de éxito" incluyen orientación, evaluación y consejería de grupo. Este es un proceso que resulta de un acuerdo entre Ventura College y el estudiante con el propósito de definir y lograr la meta educacional del estudiante. Este acuerdo incluye responsabilidades tanto de Ventura College como del estudiante. De este acuerdo se obtiene como resultado el plan educacional del estudiante. El estudiante tiene derecho a posponer o apelar una o más de estas actividades: evaluación (incluyendo exámenes de matemáticas inglés y lectura), orientación y/o consejería. El estudiante que decida posponer o apelar una o más de estas actividades no podrá matricularse temprano. Si cualquier actividad es pospuesta, el estudiante debe completarla antes de que la matrícula del siguiente período empiece, con el fin de que pueda matricularse durante el período de matriculación temprana.

Solicitud de Transcripción de Ventura College

Todo estudiante debe presentar por escrito una solicitud de autorización de transcripción. Monores de edad deben presentar su propia solicitud

de autorización. Solicitudes son aceptables en persona o por correo, y deben incluir el nombre completo de el estudiante, el número de seguro social o numero de identificación de el estudiante, fecha de nacimiento, días que asistió, nombre y dirección de el receptor y la firma de el estudiante. Las cuotas son de \$3.00 por proceso regular y \$5.00 por proceso "URGENTE". Las primeras dos transcripciones son gratis. El proceso regular dura un mínimo de dos semanas.

Código (Reglamento) de Conducta Estudiantil, Agravios (Reclamos), Acoso Sexual

La siguiente información está disponible en detalle en el catálogo de Ventura College: *Standards of Student Conduct Policy* (Código Estándar para la Conducta Estudiantil) (E.C.S. 66300) anexo en el Apéndice I. El comportamiento de los estudiantes debe estar sujeto (de acuerdo con) a los reglamentos de Ventura College. El *Student Grievance Policy* (Código de Agravio estudiantil) está incluido en el Apéndice II. Un agravio es una acusación que se lleva a cabo debido a la violación o negación de los derechos estudiantiles. El *Sexual Assault Policy* (Código contra el Acoso Sexual) está incluido en el Apéndice XII.

Registro y Matrícula de Estudiantes en Selective Service (Servicio de Reclutamiento Selectivo)

Conforme a la Ley Federal existente, el *Military Selective Service Act* (Acta de Servicio de Reclutamiento/ selección Militar), (50 U.S.C., App. 451 et seq.), requiere que ciertos hombres residentes en los Estados Unidos se registren para el servicio militar. Si uno ha tenido la obligación de registrarse para el servicio de reclutamiento, pero se ha negado a hacerlo, es probable que uno no pueda ser elegido para recibir ayuda financiera por parte de los programas administrados por la *Student Aid Commission* (Comisión Estudiantil de Ayuda). Para mayor información contacte la oficina de Ayuda Financiera.

Responsabilidad Estudiantil

Los estudiantes de Ventura College de Ventura tienen la responsabilidad de leer y conocer a fondo la información escrita en este folleto y en el catálogo de Ventura College. El desconocimiento de las reglas expuestas, tanto en este folleto como en el catálogo de Ventura College no excusa al estudiante de las consecuencias que éste pueda sufrir debido al incumplimiento de las mismas.

El Derecho "A Saber" del Estudiante

De acuerdo con Conforme a *Student Right-to-Know Law* (la Ley del Derecho del estudiante "a saber"), (SRTK), es reglamentario para el *Ventura County Community College District* (Distrito de la Comunidad del Condado de Ventura), y de Ventura College facilitar información con respecto a la velocidad (paso) en que los estudiantes han logrado ser transferidos y al proceso de transferencia a los estudiantes actuales y un futuros. A principios del Otoño de 1999 un grupo de estudiantes de tiempo completo, aspirantes a grados y/o certificados, y cuya meta consistía en ser transferidos a Universidades por primera vez, participaron en un estudio de seguimiento durante tres años. (Como resultado de lo anterior, aproximadamente un 3% del total de estudiantes de *Colleges* comunitarios a nivel estatal, también fueron incluidos en el estudio de 1996). El logro de transferencias y porcentajes de transferencia están presentados a continuación junto con una descripción de la definición de dichos porcentajes. Estos resultados no representan los niveles de logro de toda la comunidad de Ventura College, tampoco incluyen a aquellos estudiantes dentro del período posterior al estudio de tres años. Los resultados siguientes excluyen, además, estudiantes de medio tiempo, estudiantes 'continuos' y estudiantes que asisten de Ventura College con el fin de ampliar sus conocimientos o habilidades a nivel profesional o cuyo objetivo es mejorar sus destrezas básicas o validar licencias. También están excluidos del estudio aquellos estudiantes que están tomando créditos para completar su grado de bachiller o que buscan enriquecer sus conocimientos generales, etc. Los

resultados siguientes tampoco incluyen a aquellos estudiantes que demoraron más de dos años en completar su meta académica. Los resultados del estudio relacionado con la rapidez en la que los estudiantes lograron su transferencia a Universidades tampoco incluye a aquellos estudiantes que poseían un certificado o que estaban "preparados para transferirse" antes de hacerlo. El resultado del estudio SRTK descrito anteriormente fue de 32.8% para VC. El resultado del grado de logro sólo concierne al porcentaje de estudiantes incluido dentro del grupo estudiado y que logró su transferencia durante el período de tres años incluido desde otoño de 1996 hasta la primavera de 1999. Los estudiantes preparados para ser transferidos se definen como aquellos que completaron 56 (cincuenta y seis) unidades transferibles con un GPA mínimo de 2.0. El resultado de transferencia en el estudio SRTK de Ventura College, descrito anteriormente, fue del 26.6%. Advertencia: Los resultados del estudio no incluyen a aquellos estudiantes que obtuvieron su título, grado o certificado antes de transferirse a otras instituciones de educación postsecundaria, tales como UC o CSU. Más información general acerca del estudio SRTK está disponible al público en la página electrónica de la oficina del *State Chancellor of the California Community College System* (Canciller del Sistema de Colegios Comunitarios de California), cuya dirección es: <http://srtk.cccco.edu/683/99index.htm>

Título IV, Devolución de Fondos

Existe una ley federal acerca de la devolución de dinero en caso de que el estudiante abandone de Ventura College. Si uno obtiene una beca o un crédito financiero y luego se retira de las clases, se quedará debiendo dinero al Programa Federal de Ayuda Financiera para el Estudiante. De acuerdo a la fecha de su retiro, la Oficina de Ayuda Financiera hará un cálculo de la parte de la beca que se ha utilizado. NOTA: Si se retira después de haber utilizado el 60% de la beca, no se debe hacer un repago. La Oficina de Ayuda Financiera le ayudará al estudiante a hacer los cálculos. Si se recibe dinero prestado y luego se retira, debe devolver el dinero de acuerdo con las pautas comunes del programa de créditos. Si se recibe dinero de *workstudy* (trabajo-estudio), y se retira, se queda a paz y salvo. Comience el proceso de retiro en la Oficina de Consejería. Luego, vaya a la Oficina de Ayuda Financiera para estudiantes. Es importante que se tenga en cuenta estos procedimientos antes de retirarse. Omitir estos pasos, podría resultar en la eliminación de posibilidad de elegibilidad para otro tipo de ayuda financiera por parte del gobierno federal o de cualquier otra institución.

Requisitos Para el Reporte de Calificaciones (Notas, Grados)

Se requiere que todos los estudiantes que se reintegran presenten los reportes de notas oficiales de todas las Escuelas Secundarias o de Educación superior, *Colleges* (Colegios) y Universidades a donde ellos hayan asistido. No es necesario que los estudiantes presenten los reportes oficiales de notas de Moorpark o de Oxnard College. Los reportes deben ser dirigidos a: *Ventura College, Admissions & Records Office 4667 Telegraph Road, Ventura, CA 93003.*

Beneficios Educativos Para Veteranos

Los veteranos de servicio militar, que hayan participado en la *GI Bill* (declaración GI) y que califiquen para solicitar beneficios educacionales, deberán diligenciar la aplicación requerida con el representante de beneficios para veteranos, en la oficina de Admisiones y Registro.

Requisitos para el reporte de notas: Se requiere que los veteranos suministren los reportes de notas de todos aquellos *Colleges* y Universidades a los que hayan asistido, antes del final del primer semestre que estén cursando. **Progreso insatisfactorio para veteranos:** Con el fin de recibir la certificación requerida para obtener beneficios educacionales, se definirá como (período de prueba académica) reprobación académica el incumplimiento en un mínimo del 50% del total de las unidades atendidas y/o el mantener un promedio acumulado menor a 2.0. Un progreso insatisfactorio ocurre cuando el veterano ha estado en período de prueba académica por dos semestres consecutivos. Consulte al representante de beneficios para veteranos para más información.

Procedimiento para Reclamo (Quejas) en Casos de Acoso y Discriminación

Los miembros de la comunidad de Ventura College - estudiantes, profesores, administradores, empleados y visitantes- deben poder estudiar y trabajar en una atmósfera de respeto mutuo. El Distrito de VCCC está activamente comprometido a crear y mantener un ambiente en el cual se respete la dignidad de los individuos y sus diferentes grupos. La meta del Distrito de VCCC es atender a las necesidades de los estudiantes, empleados, y todos aquellos que interactúen con la comunidad de Ventura College y, al mismo tiempo, respetar los derechos de aquellos en contra de los cuales se hayan presentado acusaciones. Los empleados o estudiantes del Distrito que piensen o crean que han sido víctimas de acoso o de discriminación debido a su raza, color, nación de origen, etnia, edad, género, religión, orientación sexual, estatus veterano o estado marital, tienen derecho a hacer un reclamo. Los procedimientos señalados más adelante rigen las pautas de reclamo para todo tipo de discriminación efectuada contra empleados o estudiantes, incluyendo el acoso sexual. Los reclamos pueden ser formulados estudiante contra estudiante, empleado contra empleado, empleado contra estudiante, empleado contra empleado, visitante contra empleado, empleado contra visitante, etc. Los reclamos deben ser presentados al Distrito dentro del período concerniente al año siguiente del supuesto incidente de acoso o discriminación, o dentro del año siguiente a la fecha en la cual el acusador conoció (supo) o debió haber tenido conocimiento acerca de los hechos del supuesto incidente. Todos los empleados del Distrito involucrados en cualquier aspecto del proceso de la investigación y resolución de una queja por acoso o discriminación, deben haber recibido entrenamiento previo antes de prestar dicho servicio. Éste entrenamiento debe ser facilitado por personas calificadas (especializadas). Ningún individuo recibirá represalias, como resultado de haber formulado un reclamo. Tampoco recibirá represalias el individuo que declare haber sido testigo en un caso de acusación de acoso o discriminación. Más información sobre este trámite se encuentra en las páginas 231-233 catálogo de Ventura College, ó consulte en la línea http://students.vcccd.net/cats/vc_cat.htm

Difusión (Divulgación)

El Distrito se encargará de divulgar la información concerniente a sus reglamentos y procedimientos apropiados a seguir con respecto a los casos de acoso/ discriminación, a todos los empleados y estudiantes, anunciando su existencia en sitios notables a través del Distrito, incluyendo, pero no limitándose, al catálogo de Ventura College y al horario de clases. También el Distrito difundirá esta información en publicaciones apropiadas para empleados y/o estudiantes, en las carteleras oficiales del Distrito y por medio de comunicación directa a los empleados del Distrito a través del sindicato.

Estatus Residencial Para Estudiantes del Colegio Comunitario

Estatus residencial en California determina la cantidad de cuotas e inscripción que un estudiante pagará. Las tres clasificaciones son residente de California, no residente de California, y estudiante internacional o indocumentado. Hay excepciones a las regulaciones residenciales que aplican bajo varias circunstancias especiales. Por favor siga leyendo.

1. **Residente de California** – a vivido en California por un año o más, y a tomado pasos que confirman sus intenciones de establecerse como residente de California. **CUOTAS:** Cuota de inscripción, cuota de salud, cuota para el centro estudiantil, cuota para materiales (si aplica), y la cuota de acceso para registrarse por el internet o por el teléfono.
2. **No residente de California** - son ciudadanos que han vivido en California por menos de un año o no tienen prueban que han tomado los pasos consistentes a la institución para establecer su residencia. **CUOTAS:** Cuota de inscripción, cuota para uso del centro de salud, cuota para el centro estudiantil, cuota para materiales (si aplica), y la cuota de acceso para registrarse por el internet o por teléfono. **EXCEPCION:** personas que vivieron en California, asistieron 3 años de high school y se graduaron de una high school en California antes de moverse fuera del estado, pueden ser elegibles para ser de pagar las cuotas de inscripción de no residentes.
3. **Estudiantes Internacionales** - son admitidos a los Estados Unidos bajo varios tipos de visas, las más comunes siendo la F-1 y la M-1 visa estudiantil. Bajo algunas de estas visas, como las visas F-1 y la M-1, los poseedores no son elegibles para establecer residencia y siempre serán considerados estudiantes internacionales bajo esta visa.
CUOTAS: Cuotas de inscripción para no residentes, sobre cargos para estudiantes internacionales, cuota de inscripción, cuota de salud, cuota del centro estudiantil, cuota de materiales (si aplica), y cuota de acceso para registrarse por el internet o por el teléfono.
4. **Estudiantes Indocumentados** – no son ciudadanos de Estados Unidos, y están actualmente en los Estados Unidos sin visa u otro documento reconocido. **CUOTAS:** Pueden tener que pagar cuotas de registro de no residentes y tendrán que pagar cuotas de inscripción, cuota de salud, cuota del centro estudiantil, cuota de materiales (si aplica), y cuota de acceso para registrarse por el internet o por el teléfono. **EXCEPCION:** Algunos estudiantes indocumentados pueden calificar para excepción de pagar cuotas de inscripción de no residentes bajo la ley AB540 si han asistido a una high school en California por tres años y se graduaron de una high school en California y han o van (lo más pronto posible) tomar pasos para aplicar y cambiar su estatus legal.
5. **Residentes Extranjeros** – pueden ser clasificados como residentes de California o no residentes, referirse al número 1 y al número 2 de arriba. Cuotas de residente y no residente serán aplicadas basadas en la clasificación.
6. **Requisitos para residencia de California** – un año de físicamente (haber vivido) en California y demostrar la intención de establecer residencia permanente.
7. **Prueba de Residencia** – incluye pero no limita lo siguiente: Registro de Votante de California, registro de vehículo, licencia de matrimonio, licencia de negocio o licencia de practicante profesional, declaración de impuestos de California como resident o residente por parte del año, registro del servicio selectivo con dirección residencial en California, licencia de manejar o identificación de California, compra de casa, contrato de arrendamiento o renta, cuentas de banco local. Varias pruebas son necesarias, y deben de tener fecha de por lo menos un año y un día antes del primer día del semestre por el cual la clasificación residencial haya sido solicitada.
8. **Militar (servicio activo) y dependientes** – pueden ser calificados como residente o no residente de California conforme a los pasos 1 y 2 de arriba. **EXCEPCION:** Sin importar la clasificación residencial, personal del servicio militar activo y dependientes son exentos del requisito de pagar cuota de inscripción de no residente por la duración de asignación de servicio en California.
9. **Estatus matrimonial** – Sin importar su estatus matrimonial, cada persona es responsable de establecer su propia residencia en California.
10. **Menores** – Menores son sujetos a la residencia actualmente determinada de los padres hasta cumplir los 18 años. La residencia será determinada basada en la pruebas presentadas por los padres.

Para más información consulte el Catálogo de Ventura College y la Oficina de Admisión.

AA/AS GENERAL EDUCATION - 2004-2005

BASIC REQUIREMENTS

Completion of **60 semester units** of degree-applicable college work with not less than a **2.00 GPA** and completion of **residency** and **competency** requirements. English/Reading competency met through completion of General Education requirements. See Ventura College catalog and your counselor for more information.

SPECIFIC MAJOR AA/AS GENERAL EDUCATION REQUIREMENTS: THE COMPLETION OF AT LEAST 24 UNITS OF GENERAL EDUCATION, IN ADDITION TO THOSE UNITS USED TO SATISFY THE REQUIREMENTS FOR THE MAJOR.

A. NATURAL SCIENCES - a minimum of 6 units

1. One course in biological science
AG V03, V04, V54; **ANAT** V01; **ANPH** V01; **ANTH** V01, V01L; **BIOL** V01, V01L, V03, V04, V10, V12, V14, V18, V29, V29L; **MICR** V01; **PHSO** V01; **PSY** V03.
2. One course in physical science
AST V01, V02; **CHEM** V01A, V01AL, V01B, V01BL, V10, V10L, V12A, V12AL, V12B, V12BL, V20, V20L, V21, V21L; **GEOG** V01, V01L, V05; **GEOL** V02, V02L, V03, V07, V11; **PHSC** V01; **PHYS** V01, V02A-V02AL, V02B-V02BL, V03A-V03AL, V03B-V03BL, V04-V04L, V05-V05L, V06-V06L.

B. SOCIAL AND BEHAVIORAL SCIENCES - a minimum of 6 units

1. One course in American history and institutions
AES V02A, V02B, V22, V40A, V40B, V63; **HIST** V02A, V02B, V03A, V03B, V04B, V05A, V05B, V07A, V07B, V12, V16, V17; **POLS** V01, V03.
2. One other course in social and behavioral sciences
AES V01, V02A, V02B, V11, V20, V21A, V21B, V22, V23, V24, V40A, V40B, V41, V42A, V42B, V61, V62, V63; **ANTH** V02, V03, V04, V06, V07; **AAS** V01; **BUS** V30; **CHST** V01, V02, V24; **CD** V61; **CJ** V01, V02, V15; **ECON** V01A, V01B; **GEOG** V02, V06; **HIST** V01A, V01B, V02A, V02B, V03A, V03B, V04A, V04B, V05A, V05B, V07A, V07B, V08, V09, V10A, V10B, V12, V13, V14A, V14B, V15, V16, V17, V18A, V18B, V19, V20; **HEC** V22, V23, V24; **JOUR** V01; **POLS** V01, V02, V03, V04, V05, V09, V10, V11, V14, V15, V16; **PSY** V01, V02, V05, V07-V07L, V15, V25, V29, V30, V31; **SOC** V01, V02, V03, V04, V05, V07, V24, V31.

C. HUMANITIES - a minimum of 6 units

1. One course in fine or performing arts
AES V10, V12, V65; **ART** V01, V02A, V02B, V03, V04, V05, V06, V07, V08, V11A, V12A, V13A, V19, V51A; **HEC** V05A; **MUS** V01, V03, V06, V07, V08, V09A, V09B; **PHOT** V01, V02, V07; **THA** V01, V02A, V20, V29.
2. One course in humanities
AES V30, V31; **ENGL** V01B, V02B, V07A, V07B, V10, V11A, V15, V16, V21A, V21B, V22A, V22B, V23, V26, V30, V31, V32A, V32B, V33, V34, V132A, V132B, V133, V134; **FREN** V01, V02, V03, V04, V51A, V51B, V51C; **GERM** V01, V02, V03, V04, V51A, V51B, V51C; **HIST** V01A, V01B, V18A, V18B; **IDS** V08; **ITAL** V01, V02, V51A, V51B; **JAPN** V01, V02, V51A, V51B; **PHIL** V01, V02, V03A, V03B, V04, V06A, V06B; **READ** V02B; **SL** V10A, V10B, V10C; **SPAN** V01, V02, V03, V03S, V04, V04S, V10A, V10B, V20, V51A, V51B, V71; **SPCH** V05; **THA** V23, V30A.

D. LANGUAGE AND RATIONALITY - a minimum of 6 units

1. One course in English composition
BUS V44, V45; **ENGL** V01A, V02A; **JOUR** V05A, V105; **SUP** V81.
2. One course in communication and analytical thinking
BUS V06; **BIS** V40; **CS** V04, V11, V15, V17, V20, V22, V30, V32, V40, V80, V82, V86; **DRFT** V03; **ENGL** V01B; **MATH** V01, V02, V03, V04, V05, V11B, V20, V21A, V21B, V21C, V24, V30, V38, V40, V44, V45, V46A, V46B, V52; **PHIL** V04, V05; **PSY** V04; **READ** V01, V02A; **SPCH** V01, V10, V15.

E. HEALTH/PHYSICAL EDUCATION - a minimum of 2 courses

1. One course in health education
HED V93, V95.
2. One course in physical activity
AES V15; **CJ** V10-V12B; **DANC** V10-V50; **EAC** V21, V25-V28; **HED** V85, V92, V94, V97; **HEC** V10, V97; **PE** V01-V22, V30-V87, V91-V94, V97-V99; **REC** V41; **THA** V14.

MAJOR REQUIREMENTS

Completion of all courses required (at least 18 units) in a designated area specified in the college catalog.

GENERAL LIBERAL ARTS AND SCIENCES AA

- I. Completion of the pattern (A-E) specified above, plus 9 additional units from areas A-D, plus area F (E/WS) below; or
- II. Completion of at least 36 units selected from the GE pattern and/or major preparation courses required by a transfer institution, to include 3 units each from areas A, B, and C above, plus all of areas D and E above and F below.

F. ETHNIC/WOMEN'S STUDIES - a minimum of one course

AES V01, V02A, V02B, V10, V11, V20, V21A, V21B, V22, V23, V24, V30, V31, V40A, V40B, V41, V42A, V42B, V61, V62, V63, V65; **ANTH** V02, V04, V06; **ART** V03, V07, V08; **AAS** V01; **CHST** V01, V02, V24; **ENGL** V02B, V32A, V32B, V33, V34, V132A, V132B, V133, V134; **HIST** V02A, V02B, V03A, V03B, V04B, V05A, V05B, V10A, V10B, V12, V13, V14A, V14B, V15, V17, V19; **MUS** V03; **POLS** V11, V14; **PSY** V30; **READ** V02B; **SOC** V03, V04, V24; **SPAN** V20, V71.

NOTE: The completion of GE and major requirements for an AA/AS does not necessarily make the student eligible to transfer to a university. For transfer requirements, consult the college catalog and your counselor.

INTERSEGMENTAL GENERAL EDUCATION TRANSFER CURRICULUM (IGETC) 2004-2005

APPROVED GENERAL EDUCATION COURSES: Each course must have a grade of C or better.

1. ENGLISH COMMUNICATION

CSU — Complete groups A, B and C. **UC** — Complete groups A and B.

A. English Composition: 1 course, 3 semester units

ENGL V01A.

B. Critical Thinking — English Composition: 1 course, 3 semester units.

ENGL V01B; **PHIL** V05.

C. Oral Communication (CSU requirement only): 1 course, 3 semester units.

SPCH V01, V10.

2. MATHEMATICAL CONCEPTS and QUANTITATIVE REASONING:

1 course, 3 semester units
CS V17; **MATH** V04*, V20*, V21A*, V21B*, V21C, V24, V40, V44*, V45*, V46A*, V46B*, V52; **PSY** V04*.

3. ARTS and HUMANITIES:

At least 3 courses, with at least one course from the Arts and one course from the Humanities; 9 semester units

A. Arts

AES V10, V12, V65; **ART** V01, V02A, V02B, V03, V04, V05, V06, V07, V08; **MUS** V03, V06, V07, V08, V09A, V09B; **PHOT** V07; **THA** V01, V29.

B. Humanities

AES V31; **ENGL** V07A*, V07B*, V15, V16, V21A, V21B, V22A, V22B, V23, V26, V30, V31, V32A, V32B, V33, V34; **FREN** V02, V03, V04; **GERM** V02, V03, V04; **HIST** V01A, V01B, V18A, V18B; **IDS** V08; **ITAL** V02; **JAPN** V02; **PHIL** V01, V02, V03A, V03B, V04, V06A, V06B; **SL** V10B, V10C; **SPAN** V02*, V03*, V03S*, V04*, V04S*, V20, V71; **THA** V23.

4. SOCIAL and BEHAVIORAL SCIENCES:

At least 3 courses from at least 2 disciplines or an interdisciplinary sequence; 9 semester units.
AES V01, V02A*, V02B*, V11, V20, V21A, V21B, V22, V23, V24, V40A*, V40B*, V41, V42A, V42B, V61, V62, V63*; **ANTH** V02, V03, V04, V06, V07; **AAS** V01; **CHST** V01, V02, V24; **ECON** V01A, V01B; **GEOG** V02, V06; **HIST** V01A, V01B, V02A*, V02B*, V03A*, V03B*, V04A, V04B, V05A*, V05B*, V07A*, V07B*, V08, V09, V10A, V10B, V12, V13, V14A, V14B, V15, V16, V17*, V18A, V18B, V19, V20; **HEC** V24*; **JOUR** V01; **POLS** V01, V02, V03, V04, V05, V11, V14, V15, V16; **PSY** V01, V02, V05, V07-V07L, V15, V25, V29, V30, V31*; **SOC** V01, V02, V03, V04, V05, V07, V24, V31*.

5. PHYSICAL and BIOLOGICAL SCIENCES:

At least 2 courses, one physical science course and one biological science course, one of which must include a laboratory corresponding to selected lecture; 7-9 semester units.

A. Physical Sciences

AST V01, V02; **CHEM** V01A, V01AL, V01B, V01BL, V10*, V10L*, V12A*, V12AL*, V12B, V12BL, V20*, V20L*, V21*, V21L*; **GEOG** V01, V01L, V05; **GEOL** V02, V02L, V03, V07, V11; **PHSC** V01*; **PHYS** V01*, V02A*, V02AL*, V02B*, V02BL*, V03A*, V03AL*, V03B*, V03BL*, V04*, V04L*, V05*, V05L*, V06*, V06L*.

B. Biological Sciences

AG V03; **ANAT** V01*; **ANPH** V01*; **ANTH** V01, V01L; **BIOL** V01*, V01L*, V03, V04, V10, V12*, V18, V29, V29L; **MICR** V01; **PHSO** V01*; **PSY** V03.

6. LANGUAGE OTHER THAN ENGLISH (UC Requirement Only)

Proficiency equivalent to two years of high school study in the same language with a C or better or complete one (1) course.

FREN V01; **GERM** V01; **ITAL** V01; **JAPN** V01; **SL** V10A; **SPAN** V01* or both V10A* & V10B*.

*UC course credit may be limited. Please consult counselor for additional information.

U.S. HISTORY, CONSTITUTION and AMERICAN IDEALS: CSU Graduation Requirement Only

(not part of IGETC; may be completed prior to transfer). 6 units, one course from Group 1 and one course from Group 2. **Group 1.** **POLS** V01, V03; **Group 2.** **AES** V22, V63; **HIST** V02A, V02B, V04B, V07A, V07B, V12, V17. NOTE: Courses used to meet this requirement may not be used to satisfy requirements for IGETC.

General Transfer Information

The Intersegmental General Education Transfer Curriculum (IGETC) is a general education program that community college transfer students can use to fulfill lower division general education/breadth requirements for either the California State University (CSU) or the University of California (UC) systems without the need, after transfer, to take additional lower division general education courses.

CAVEAT — These courses and requirements are subject to change. Students should consult a counselor or appropriate Web sites to receive the most current transfer information.

ADMISSION -- Most campuses of CSU and UC rarely accept transfer applicants at the freshman or sophomore levels. Upper division or advanced standing admission criteria are based on three components:

1) **Units** — a minimum number of transferable semester units (60 for CSU and UC; maximum 70 for both); and 2) **Scholarship** — a minimum cumulative GPA in all transferable coursework (2.0 for CSU; 2.4 for UC; higher for non-California residents); and 3) **Subject area requirements** — course pattern (a-g) requirements and the ways in which students satisfy these requirements differ between CSU and UC. These admission criteria specify only minimum standards. CSU and/or UC may apply more rigorous standards as enrollment demand changes. **All potential transfer students are expected to read the CSU and UC publications for transfers available in the Ventura College counseling office and transfer center.**

SELECTION CRITERIA FOR UC -- When the number of applicants for some campuses and some majors exceeds the number of spaces available, campuses use standards which are more demanding than the minimum admissions requirements to select students. These selection criteria identify those students who have demonstrated the capacity for high academic achievement. The selection criteria are subject to change by campus, school or college, major and/or term.

Applicants **must complete** both the necessary lower division **mathematics and English composition requirements with grades of C or better** for most campuses by the end of the spring semester prior to transfer in the fall. Some campuses require the completion of the English and mathematics requirements by the end of the fall semester prior to transfer in the following fall. Also, some campuses require that the 60-unit minimum and the four-course pattern (with grades of C or better) be completed by the end of the spring semester prior to transfer in the fall.

More information is available for UC at www.ucop.edu/pathways and for CSU at www.csumentor.edu

CALIFORNIA STATE UNIVERSITY 2004-2005

Students transferring to a California State University are permitted to complete their lower division general education transfer courses by completing the plan of courses listed below. In addition, a transfer student will need to satisfy requirements for admission and should complete major preparation courses. **Courses listed are subject to change.**

General Education Courses

AREA A - COMMUNICATION IN THE ENGLISH LANGUAGE AND CRITICAL THINKING:

A minimum of nine (9) units, with at least one course selected from each group (1, 2, and 3) and a grade of C or better in each course:

Group 1 - Oral Communication: SPCH V01, V10.

Group 2 - Written Communication: ENGL V01A.

Group 3 - Critical Thinking: ENGL V01B; PHIL V04, V05; SPCH V10.

AREA B - PHYSICAL UNIVERSE AND ITS LIFE FORMS:

A minimum of nine (9) units, with at least one course selected from each group (1, 2, 3 and 4) to include one laboratory activity course:

Group 1 - Physical Science: AST V01, V02; CHEM V01A, V01AL, V01B, V01BL, V10, V10L, V12A, V12AL, V12B, V12BL, V20, V20L, V21, V21L; GEOG V01, V01L, V05; GEOL V02, V02L, V03, V07, V11; PHSC V01; PHYS V01, V02A-V02AL, V02B-V02BL, V03A-V03AL, V03B-V03BL, V04-V04L, V05-V05L, V06-V06L.

Group 2 - Life Science: AG V03, V04, V54; ANAT V01; ANPH V01; ANTH V01, V01L; BIOL V01, V01L, V03, V04, V10, V12, V14, V18, V29, V29L; MICR V01; PHSO V01; PSY V03.

Group 3 - Laboratory Activity

Group 4 - Mathematics/Quantitative Reasoning*: CS V17; MATH V04, V05, V20, V21A, V21B, V21C, V24, V38, V40, V44, V45, V46A, V46B, V52; PSY V04.

*Requires a grade of C or better.

AREA C - ARTS, LITERATURE, PHILOSOPHY AND FOREIGN LANGUAGES:

A minimum of nine (9) units, with at least one course selected from each group (1 and 2):

Group 1 - Arts: AES V10, V12, V65; ART V01, V02A, V02B, V03, V04, V05, V06, V07, V08, V12A, V13A, V19, V51A; MUS V01, V03, V06, V07, V08, V09A, V09B; PHOT V01, V07; THA V01, V02A, V29.

Group 2 - Humanities: AES V31; ENGL V01B, V07A, V07B, V10, V11A, V15, V16, V21A, V21B, V22A, V22B, V23, V26, V30, V31, V32A, V32B, V33, V34; FREN V01, V02, V03, V04; GERM V01, V02, V03, V04; HIST V01A, V01B, V18A, V18B; IDS V08; ITAL V01, V02; JAPN V01, V02; PHIL V01, V02, V03A, V03B, V04, V06A, V06B; SL V10A, V10B, V10C; SPAN V01, V02, V03, V03S, V04, V04S, V10B, V20, V71; SPCH V05; THA V23.

AREA D - SOCIAL, POLITICAL, AND ECONOMIC INSTITUTIONS AND BEHAVIOR; HISTORICAL BACKGROUND:

A minimum of nine (9) units, with courses in at least two (2) separate disciplines selected from at least two (2) groups:

Group 1 - Anthropology and Archaeology: AES V01; ANTH V02, V03, V04, V06, V07.

Group 2 - Economics: ECON V01A, V01B.

Group 3 - Ethnic Studies: AES V01, V02A, V02B, V11, V20, V22+, V23, V24, V40A, V40B, V41, V62, V63+; ANTH V04; AAS V01; CHST V01, V02, V24; HIST V03A, V03B, V05A, V05B, V12+, V13, V17+; PSY V30; SOC V03, V24; SPAN V71.

Group 4 - Gender Studies: ANTH V06; HIST V02A+, V02B+; SOC V04.

Group 5 - Geography: GEOG V02, V06.

Group 6 - History: AES V02A, V02B, V21A, V21B, V22+, V40A, V40B, V41, V42A, V42B, V61, V63+; HIST V01A, V01B, V02A+, V02B+, V03A, V03B, V04A, V04B+, V05A, V05B, V07A+, V07B+, V08, V09, V10A, V10B, V12+, V13, V14A, V14B, V15, V16, V17+, V18A, V18B, V19, V20.

Group 7 - Interdisciplinary Social or Behavioral Science: CD V61; HEC V22, V23, V24; JOUR V01.

Group 8 - Political Science, Government, and Legal Institutions: CJ V01, V02, V15; POLS V01‡, V02, V03‡, V04, V05, V09, V10, V11, V14, V15, V16.

Group 9 - Psychology: PSY V01, V02, V05, V07-V07L, V15, V25, V29, V30, V31; SOC V31.

Group 10 - Sociology and Criminology: AES V11, V24; CHST V24; CJ V03; PSY V31; SOC V01, V02, V03, V04, V05, V07, V24, V31.

+Will satisfy U.S. History, Constitution & American Ideals. ‡Will satisfy American, State & Local Government.

AREA E - LIFELONG UNDERSTANDING AND SELF-DEVELOPMENT:

A minimum of three (3) units, with no more than one (1) unit of physical activity:

AES V11, V15*; ANTH V02; ART V01; BIOL V10, V12, V18; *CJ V10-V12B; *DANC V10-V50; *EAC V21-V27; HED V92, V93, V95, V97; HIST V02A+, V02B+; HEC V10, V22, V24, V97; *PE V01-V22, V30-V67, V69-V87, V91-V94, V97-V99; PSY V01, V02, V25; *REC V41; SOC V03; SPCH V03; *THA V14.

*Physical activity courses limited to one (1) unit in satisfaction of Area E requirements.

+Will satisfy U.S. History, Constitution & American Ideals requirement.

CSU General Transfer Information

CAVEAT — The courses and requirements described herein are subject to change. Students should consult a counselor and appropriate Web sites (e.g., www.CSUMentor.edu and www.assist.org) to receive the most current transfer information.

ADMISSION — Students are not assured of admission to the campus and/or major of first choice. Consult your counselor for further information.

APPLICATION FOR ADMISSION

Ventura County Community College District
Application for Admission
 Ventura College • 4667 Telegraph Road • Ventura, CA 93003

OFFICE USE ONLY

Res.Code: _____

1. **I plan to attend:**
 Moorpark College Oxnard College Ventura College
2. **I am applying for the:** Year 20_____
 - Spring Semester Summer Session Fall Semester
3. **Social Security Number:** _____
4. **Name:** _____
 Last Name First Name Middle Initial
5. **Previous Last Name** (if you attended under another name):

6. **Date of Birth:** _____ -- _____ -- _____
 Month Day Year
7. **State Birthplace:**
 California Other _____ (see page 93 for codes)
8. **Sex:** Male Female
9. **Address:** _____
 (Number and Street)
10. **City/State:** _____
11. **Zip Code:** _____
12. **Day Phone** (include area code) _____
13. **Evening Phone** (include area code) _____
14. **Last High School Attended:** _____
 (Use codes on page 93)
 Name: _____
 City: _____ State: _____
15. **High School Graduation or date last attended:** _____ -- _____
 Month Year
16. **Proposed Major** (Obtain code from page 93) _____
17. **Last College Attended** (Obtain code from page 93) _____
 Name: _____
 City: _____ State: _____
18. **California Driver's License Number:** _____
19. **Ethnic Survey:**

A <input type="checkbox"/> Asian	HR <input type="checkbox"/> Central American	
AC <input type="checkbox"/> Chinese	HS <input type="checkbox"/> South American	
AI <input type="checkbox"/> Asian Indian	HX <input type="checkbox"/> Other Hispanic	
AJ <input type="checkbox"/> Japanese	N <input type="checkbox"/> American Indian/ Alaskan Native	
AK <input type="checkbox"/> Korean	O <input type="checkbox"/> Other Non-White	
AL <input type="checkbox"/> Laotian	P <input type="checkbox"/> Pacific Islander	
AM <input type="checkbox"/> Cambodian	PG <input type="checkbox"/> Guamanian	
AV <input type="checkbox"/> Vietnamese	PH <input type="checkbox"/> Hawaiian	
AX <input type="checkbox"/> Other Asian	PS <input type="checkbox"/> Samoan	
B <input type="checkbox"/> Black, Non-Hispanic	W <input type="checkbox"/> White	
F <input type="checkbox"/> Filipino	X <input type="checkbox"/> Unknown	
H <input type="checkbox"/> Hispanic	XD <input type="checkbox"/> Decline to state	
HM <input type="checkbox"/> Mexican, Mex.-Amer., Chicano		

20. **Primary Language:** English Not English
21. **Citizenship Status:** U.S. Citizen
Not a U.S. Citizen:
 - 2 Permanent Resident (Immigrant) Visa
 - 3 Temporary Resident/Amnesty
 - 4 Refugee/Asylee
 - 5 Student Visa (F-1 or M-1)
 - 6 Other Visa or Visa type
 - X Unknown
22. **Student Academic Level** (Please indicate your education status at the beginning of the semester for which you are applying. Mark the highest level of education attained.)
Not a High School Graduate:
 - 000 Not a graduate of, and no longer enrolled in high school.
 - 100 Special admit student currently enrolled in K-12 school.
 - 200 Currently enrolled in Adult School.**High school graduate without a college degree:**
 - 300 Received high school diploma
 - 400 Passed the GED, or received a High School Certificate of Equivalency/Completion
 - 500 Received a Certificate of California High School Proficiency Exam
 - 600 Foreign Secondary School Diploma/Certificate of Graduation**College Degree:**
 - 700 Received an Associate Degree
 - 800 Received a Bachelor Degree or higher**Unknown:**
 - xxx Unknown**Date of the highest level of education attained or the date last attended:** _____ -- _____
 Month Year
23. **Student Enrollment Status** (Mark one)
 - 1 **First-time student.** A student enrolled in any college for the first time.
 - 2 **First-time transfer student.** A student enrolled at this college for the first time and who has transferred from another college after earning credit.
 - 3 **Returning transfer student.** A student who has previously attended this college, transferred to another college, and has now returned to this college.
 - 4 **Returning student.** A student enrolled at this college after an absence of one or more regular sessions without interim attendance at another college.
 - 5 **Special admissions student.** A student who is currently enrolled in K-10 or a senior high school student currently enrolled in 11-12.
24. **Student Educational Goal** (Select your highest priority)
 - A Obtain a bachelor's degree after completing an associate's degree
 - B Obtain a bachelor's degree without completing an associate's degree
 - C Obtain a two year associate's degree without transfer
 - D Obtain a two year vocational degree without transfer
 - E Earn a vocational certificate without transfer
 - F Discover/formulate career interests, plans, goals
 - G Prepare for new career (acquire job skills)
 - H Advance in current job/career (update job skills)
 - I Maintain certificate or license (e.g. Nursing, Real Estate).
 - J Educational development (intellectual, cultural)
 - K Improve basic skills in English, reading or math
 - L Complete credits for high school diploma or GED
 - M Undecided on goal
25. **How did you hear about Ventura College:** (Check all that apply)

<input type="checkbox"/> Newspaper	<input type="checkbox"/> Radio	<input type="checkbox"/> Television
<input type="checkbox"/> Poster	<input type="checkbox"/> Direct Mail	<input type="checkbox"/> Flyer
<input type="checkbox"/> Friend or Family	<input type="checkbox"/> High School	<input type="checkbox"/> Class Schedule
<input type="checkbox"/> Information Booth	<input type="checkbox"/> Other _____	

LEGAL RESIDENCE FORM

All students classified incorrectly as residents are subject to reclassification and to payment of all nonresident fees not paid.

ALL APPLICANTS MUST COMPLETE THIS SECTION

SOCIAL SECURITY NUMBER _____ TODAY'S DATE _____

NAME (Print full legal name. DO NOT use nicknames, initials, or abbreviations).

Last _____ First _____ Middle _____

Age Birthdate _____ Birthplace _____ Occupation _____

RESIDENCE ADDRESS (Legal/permanent address. DO NOT use P.O. Box Number)

Number & Street _____ City _____ State _____ Zip _____

I have lived at this address since _____ (if less than 2 years, show previous address below.)

Number & Street _____ City _____ State _____ Zip _____

Number & Street _____ City _____ State _____ Zip _____

When did your present stay in California begin? (State month/day/year) _____

***NOTICE TO STUDENTS:** If additional information is needed to determine your residence status, you will be required to complete a supplemental residence questionnaire and/or to present evidence in accordance with Education Code Sections 68040 et seq. The burden of proof to clearly demonstrate both physical presence in California and intent to establish California Residence lies with the student. Failure to present such proof will result in a classification of non-resident.

Yes No

Are you a United States Citizen?

If you are not a United States citizen, have you been admitted to the U.S. as a resident alien?

If yes, give Date Admitted _____ and Alien Registration Number _____

If no, list visa type (example: B-2, Visitor visa—dependent), duration of status, and country of citizenship:

Visa Type _____ Duration of Status _____ Country of Citizenship _____

Verification of visa status is required. Students must present proof of status.

Did you file California State income tax last year?

If not California, in what state did you last file state taxes? _____ For what year(s) _____

Have you or (if you are under 19 and unmarried) your parents:

Registered to vote in a state other than California? If yes, where and when? _____

Petitioned for divorce in a state other than California? If yes, where and when? _____

Attended an out-of-state institution as a resident of that other state? If yes, where and when? _____

Declared nonresidence for California State Income Tax purposes? If yes, where and when? _____

Are you on active military duty?

If yes, what date did your tour begin in California? (month/day/year) _____

State of legal residence on military records: _____

Are you a dependent of an active duty military person? _____

If yes, when did your sponsor's tour begin in California? (month/day/year) _____

Have you been discharged from active duty within the last year? If yes, submit copy of DD-214

TO BE COMPLETED BY ALL UNMARRIED STUDENTS UNDER 19

NAME OF FATHER (if living) _____ Occupation _____

NAME OF MOTHER (if living) _____ Occupation _____

NAME OF LEGAL GUARDIAN _____ Occupation _____

RESIDENCE ADDRESS (Number & Street, City, State, Zip)*

DATES (month/year)

*Father _____ From _____ To _____

*Mother _____ From _____ To _____

*Guardian _____ From _____ To _____

If less than 2 years, give previous address(es) for past 2 years.

Relationship _____ No. & Street _____ City _____ State _____ Zip _____ From _____ To _____

Relationship _____ No. & Street _____ City _____ State _____ Zip _____ From _____ To _____

I CERTIFY UNDER PENALTY OF PERJURY THAT THE INFORMATION ON THIS APPLICATION IS CORRECT AND I UNDERSTAND THAT FALSIFICATION OR FAILURE TO REPORT CHANGE IN RESIDENCE MAY RESULT IN MY DISMISSAL.

Student Signature _____ Date _____

SOLICITUD DE ADMISION

Esta solicitud debe entregarse en persona a la oficina de Admisión y Archivos.

Ventura County Community College District
Solicitud De Admisión
 Ventura College • 4667 Telegraph Road • Ventura, CA 93003

Para Uso De Oficina Solamente
 Código Residencial: _____

Use Pluma Solamenté

1. **Pienso asistir al Colegio de:**
 Moorpark College Oxnard College Ventura College
2. **Estoy solicitando para el:** Año 20 _____
 Semestre/Sección de:
 Primavera Verano Otoño
3. **No. del Seguro Social:** _____
4. **Nombre:** _____
 Apellido Primer Nombre Iniciál
5. **Apellido Anterior** (si asistió bajo otro nombre):

6. **Fecha de Nacimiento:** _____ -- _____ -- _____
 Mes Día Año
7. **Lugar de Nacimiento (Estado):** California
 Otro _____ (Use las claves de estado en la página 93)
8. **Sexo:** Masculino Femenino
9. **Domicillio:** _____
 (Número y Calle)
10. **Ciudad/Estado:** _____
11. **Código Postal:** _____
12. **No. de teléfono durante la Día** () _____
13. **No. de teléfono durante la Noche** () _____
14. **Ultima Escuela Secundaria Que Asistió:** _____
 (Use las claves de estado en la página 93)
 Nombre: _____
 Ciudad: _____ Estado: _____
15. **Año en que graduó, o última vez que asistió a la Secundaria:** ____ -- ____
 Mes Año
16. **Programa de Estudio** (Obtenga la clave de la página 93) _____
17. **Ultimo Colegio Que Asistió** (Obtenga la clave de la página 93) _____
 Nombre: _____
 Ciudad: _____ Estado: _____
 Título Recibido: AA/AS Bachillerato o más alto
18. **Número de Licencia Para Conducir en California:** _____
19. **Origen Etnico: (Voluntario y confidencial)**

A <input type="checkbox"/> Asiático (no Filipino) AC <input type="checkbox"/> Chino AI <input type="checkbox"/> Indio Asiático AJ <input type="checkbox"/> Japonés AK <input type="checkbox"/> Coreano AL <input type="checkbox"/> Laosiano AM <input type="checkbox"/> Camboyano AV <input type="checkbox"/> Vietnamita AX <input type="checkbox"/> Otro Asiático B <input type="checkbox"/> Afroamericano F <input type="checkbox"/> Filipino H <input type="checkbox"/> Hispano HM <input type="checkbox"/> Mexicano, Mex.-Amer., Chicano	HR <input type="checkbox"/> Centroamericano HS <input type="checkbox"/> Suramericano HX <input type="checkbox"/> Otro Hispano N <input type="checkbox"/> Americano Nativo/ Nativo de Alaska O <input type="checkbox"/> Otro no blanco P <input type="checkbox"/> Isleño del Pacífico PG <input type="checkbox"/> Guamiano PH <input type="checkbox"/> Hawaiano PS <input type="checkbox"/> Somoano W <input type="checkbox"/> Blanco X <input type="checkbox"/> Desconocido XD <input type="checkbox"/> Prefiero no decirlo
--	---

20. **Idioma Principal:** Inglés Español
21. **Condición de E.E.U.U.:** Condición de E.E.U.U.
No Ciudadano de E.E.U.U.:
 2 Visa de Residente Permanente (Immigrante)
 3 Residente Temporal/Amnistía
 4 Refugiado/Asiliado
 5 Visa de Estudiante (F-1 o M-1)
 6 Otra Visa
 X Desconocido
22. **Nivel Académico del Estudiante** (Indique su nivel de educación al principio del semestre por el cual usted está aplicando. Marque el nivel más avanzado de educación logrado).
No Graduado de la Secundaria:
 000 No graduado y ya no inscrito en la Secundaria
 100 Estudiante de admisión especial asistiendo la Escuela Secundaria.
 200 Actualmente inscrito en Escuela Para Adultos.
Graduado de la Secundaria sin título de colegio:
 300 Recibí diploma de escuela secundaria
 400 Aprobé el examen de GED, o recibí Certificado Equivalente o de Terminación de Escuela Secundaria.
 500 Recibí certificado del Estado de California por haber aprobado el Examen de Competencia de Enseñanza Secundaria.
 600 Diploma/Certificado de Graduación de la Escuela Secundaria en País Extranjero.
Título Colegial:
 700 Recibí Título Asociado.
 800 Recibí Título Bachillerato o más alto.
Desconocido:
 xxx Desconocido
Fecha en que obtuvo el nivel de educación más avanzado o la última vez que asistió a la Secundaria: ____ -- ____
 Mes Año
23. **Condición Estudiantil** (Marque una)
 - 1 **Nuevo.** Nunca haber asistido a un colegio.
 - 2 **Nuevo Transferido.** Un estudiante inscrito en este colegio por primera vez y que se ha transferido de otro colegio después de obtener credito.
 - 3 **Transferido Reingresando.** Un estudiante que ha asistido anteriormente a este colegio, pero después de haberse transferido a otro colegio, ha regresado a este colegio.
 - 4 **Regresando.** Un estudiante inscrito en este colegio después de una ausencia de una o más sesiones regulares sin haber asistido a otro colegio.
 - 5 **Estudiante de Admisión Especial.** Un estudiante actualmente inscrito en grados K-10, o un estudiante de secundaria actualmente inscrito en grado 11 o 12.
24. **Objetivos Educativos del Estudiante** (Seleccione el objetivo que mejor se refiere a usted)
 - A Obtener un título bachillerato después de haber completado un título asociado.
 - B Obtener un título bachillerato sin haber completado los requisitos para un título asociado.
 - C Obtener un título asociado de dos años sin transferir.
 - D Obtener un título vocacional de dos años sin transferir.
 - E Obtener un certificado vocacional sin transferir.
 - F Descubrir/formular intereses, planes, metas de carrera.
 - G Prepararse para una nueva carrera (aprender habilidades de trabajo).
 - H Mantener un certificado o licencia (Enfermería, Bienes y Raíces, por ejemplo).
 - I Desarrollo educacional (Intelectual, cultural).
 - J Mejorar habilidades básicas en inglés, lectura o matemáticas.
 - K Completar créditos de Escuela Secundaria o GED.
 - L Indeciso.

DECLARACION DE RESIDENCIA LEGAL

Estudiantes clasificados incorrectamente como residentes legales están expuestos a una reclasificación y a pagar todos los costos de no ser residente.

TODOS LOS APLICANTES DEBERAN COMPLETAR ESTA SECCION

Numero de seguro social _____ Fecha de Hoy _____

Nombre (Escriba su nombre completo. No use apodos, iniciales, o abreviaciones).

Apellido _____ Primer Nombre _____ Segundo Nombre _____

Edad _____ Fecha de Nacimiento _____ Lugar de Nacimiento _____ Ocupación _____

Lugar de Residencia (Residencia legal/permanente. **NO USE** numero de apartado postal)

Número y calle _____ Ciudad _____ Estado _____ Código Postal _____

He vivido en esta dirección desde: _____ (Se es menos de 2 años, escriba abajo la dirección previa.)

Número y calle _____ Ciudad _____ Estado _____ Código Postal _____

Número y calle _____ Ciudad _____ Estado _____ Código Postal _____

Cuándo se estableció por última vez? (Mes/Día/Año) _____

***NOTICIA PARA LOS ESTUDIANTES:** Si se necesita información adicional para determinar su condición de residente, se le pedirá que presente evidencia de acuerdo con las secciones 6804 del Código de Educación. Es la obligación del estudiante de probar y claramente demostrar según el definido en las secciones de dicho código.

Si No

¿Es usted ciudadano de los Estado Unidos?

Si no es ciudadano de los Estado Unidos, ¿Ha sido admitido en los E.E.U.U. como residente extranjero?

Si respondió si, dé la fecha en que fue admitido _____ y número de registración de extranjero _____

Si respondió no, escriba el tipo de visa (ejemplo: B-2 visa de visitante-dependiente). duración de la condición legal, y el país de ciudadanía.

Tipo de Visa _____ Duración Condición Legal _____ País de Ciudadanía _____

Verificación de la visa es requerida. Los estudiantes deben presentar prueba de su condición legal.

¿Hizo un reporte de impuestos sobre sus ingresos de California el año(s)?

Si no fue en California, ¿En cuál estado? _____ ¿En que año(s) _____

Usted o (si es menor de 19 y soltero) sus padres:

¿Se han registrado para votar en un estado que no es California? Si respondió si, ¿Dónde y cuándo? _____

¿Han hecho petición de divorcio en un estado que no es California? Si respondió si, ¿Dónde y cuándo? _____

¿Han asistido a una institución fuera del estado como residente de ese estado? Si respondió si, ¿Dónde y cuándo? _____

¿Se han declarado no residentes de California para evadir impuestos? Si respondió si, ¿Dónde y cuándo? _____

¿Está usted activo en el servicio militar?

Si respondió si, ¿Cuándo empezó su servicio militar en California? (Mes/Día/Año) _____

Estado de residencia legal en los archivos militares: _____

¿Es usted dependiente de una persona en servicio militar activo? _____

Si respondió si, ¿Cuándo empezó esta persona su servicio militar activo en California? (Mes/Día/Año) _____

¿Ha sido dado de baja del servicio militar activo durante el último año? Si respondió si, presente copia de su DD-214

SI ES SOLTERO Y MENOR DE 19, FAVOR DE COMPLETAR ESTA PARTE

Nombre del Padre (si vive) _____ Ocupación _____

Nombre de la Madre (si vive) _____ Ocupación _____

Nombre de Guardián Legal _____ Ocupación _____

DIRECCION (número, calle, ciudad, estado, código postal)*

FECHAS (mes, año)

*Padre _____ De _____ a _____

*Madre _____ De _____ a _____

*Guardian _____ De _____ a _____

Si es menos de 2 años, de su dirección(es) anterior por los últimos 2 años..

Relación _____ No. y calle _____ Ciudad _____ Estado _____ Código Postal _____ De _____ a _____

Relación _____ No. y calle _____ Ciudad _____ Estado _____ Código Postal _____ De _____ a _____

CERTIFICO BAJO PENA DE PERJURIO QUE LA INFORMACION EN ESTA SOLICITUD ES CORRECTA Y ENTIENDO QUE LA FALSIFICACION O FALLA DE REPORTAR CAMBIO DE RESIDENCIA PUEDE RESULTAR EN SER DESPEDIDO DEL COLEGIO.

Firma del estudiantate _____ Fecha _____

ADMISSION CODES FOR APPLICATION

Question 7 — States

Alabama	1	Louisiana	19	Oklahoma	37
Alaska	2	Maine	20	Oregon	38
Arizona	3	Maryland	21	Pennsylvania	39
Arkansas	4	Massachusetts	22	Rhode Island	40
California	5	Michigan	23	South Carolina	41
Colorado	6	Minnesota	24	South Dakota	42
Connecticut	7	Mississippi	25	Tennessee	43
Delaware	8	Missouri	26	Texas	44
District of Columbia	9	Montana	27	Utah	45
Florida	10	Nebraska	28	Vermont	46
Georgia	11	Nevada	29	Virginia	47
Hawaii	12	New Hampshire	30	Washington	48
Idaho	13	New Jersey	31	West Virginia	49
Illinois	14	New Mexico	32	Wisconsin	50
Indiana	15	New York	33	Wyoming	51
Iowa	16	North Carolina	34	If not U.S. list country	
Kansas	17	North Dakota	35		
Kentucky	18	Ohio	36		

Question 14 -- High Schools

Agoura	193008	Oak Park	563013	Ventura	563782
Buena	563079	Oxnard	563454	Villanova	564823
Camarillo	563161	Pacific	563027	Westlake	563011
Channel Islands	563174	Pacifica	563089		
El Camino	563029	Rio Mesa	563476		
Fillmore	563202	Royal	563500		
Foothill Technology	563034	Santa Clara	564536		
Hueneme	563284	Santa Paula	563577		
La Reina	564310	Santa Susana	563032		
Moorpark	563325	Simi Valley	563618		
Newbury Park	563374	St. Bonaventure	564486		
Nordhoff	563407	Thousand Oaks	563700		

Question 16 -- Majors

Accounting	1234	Home Economics	2346
Administrative Aide	1237	Hotel & Restaurant Mgmt.	2347
Agriculture	1239	Industrial Safety	2350
Air Conditioning/Refrigeration	1245	Information Processing Systems	2356
Alcohol/Drug Studies	1246	Interior Design	4789
Anthropology	1248	International Studies	2360
Architecture	1249	Journalism	2357
Art	1256	Laser/Electro-opticsTechnology	2359
Automotive	1257	Legal Assisting	2368
Behavioral Science	1259	Liberal Arts	2369
Bilingual/Cross Cultural	1267	Logistics	2375
Biology	1268	Machine Shop	2379
Biotechnology	0430	Mathematics	2456
Business	1278	Multimedia	2460
Chemistry	1289	Music	2458
Chicano Studies	1345	Nursing	2468
Child Development	1346	Office Technology/Secretarial	2469
Construction Technology	1358	Petroleum Technology	2489
Computer Sciences	1360	Philosophy	2567
Criminal Justice	1236	Photography	2568
Dance	1378	Physical Education	2569
Drafting Technology	1389	Physics	2589
Economics	1458	Political Science	2678
Electronics	1459	Predental	2679
Emergency Medical Services	1464	Premedical	2689
Engineering	1467	Psychiatric Technology	3456
English	1468	Psychology	3457
Environmental Sciences	1475	Radio-Television-Film	3459
Ethnic & Special Studies	1478	Radiologic Technology	3460
Exotic Animal Training & Mgmt.	1479	Real Estate	3467
Fashion Design/Merchandising	1489	Recreation	3468
Fire Technology	1567	Religious Studies	3469
Food Management	1568	Sociology	3567
Foreign Languages	1569	Speech	3578
General Studies	1579	Teaching/Liberal Studies	3678
Geography	1589	Telecommunications	3679
Geology	1678	Theatre Arts	3689
Graphic Communications/ Design/Production	1689	Urban Studies	4569
Hazardous Materials	1769	Water Science	4579
Health Info Tech	1779	Welding	4589
Health Sciences	1789	Word Processing	4599
High School Special		Transfer-Other	4400
Admissions Program	2000	Undecided/Undeclared	4500
History	2345	Vocational - Other	4600

Question 17

University of California

UC, Berkeley	017846	UC, Riverside	337797
UC, Davis	577750	UC, San Diego	377837
UC, Irvine	307781	UC, Santa Barbara	427677
UC, Los Angeles	197887	UC, Santa Cruz	447765

California State University and Colleges

CSU, Bakersfield	156250	Cal Poly, Pomona	196140
CSU, Chico	046242	CSU, Sacramento	346760
CSU, Dominguez Hills	196135	CSU, San Bernardino	366184
CSU, Fresno	106260	CSU, San Diego	376720
CSU, Fullerton	306106	CSU, San Francisco	386796
CSU, Hayward	016178	CSU, San Jose	436727
CSU, Humboldt	126450	CSU, San Marcos	376820
CSU, Long Beach	196131	Cal Poly, San Luis Obispo	406145
CSU, Los Angeles	196133	CSU, Sonoma	496710
CSU, Northridge	196770	CSU, Stanislaus	506730

Community Colleges

Allan Hancock College	425213	Los Angeles City College	195346
American River College	345023	Los Angeles Harbor College	195365
Antelope Valley Com. College	195020	Los Angeles Mission College	195953
Bakersfield College	155050	Los Angeles Pierce College	195384
Barstow College	365074	Los Angeles Southwest College	195387
Butte College	045115	Los Angeles Trade-Tech College	195390
Cabrillo College	445076	Los Angeles Valley College	195396
Canada College	415062	Los Medanos College	075269
Cerritos College	195154	Mendocino College	235001
Cerro Coso Com. College	155001	Merced College	245475
Chabot College	015235	Merritt College	015570
Chaffey College	365210	Mira Costa College	375509
Citrus College	195177	Mission College	435861
City College of San Francisco	385092	Modesto Junior College	505500
Coastline Community College	305001	Monterey Peninsula College	275270
College of Alameda	015257	Moorpark College	565320
College of Marin	215060	Mt. San Antonio College	195475
College of San Mateo	415151	Mt. San Jacinto College	335403
College of the Canyons	195175	Napa Valley College	285540
College of the Desert	335125	Ohlone College	015610
College of the Redwoods	125140	Orange Coast College	305525
College of the Sequoias	545071	Oxnard College	565321
College of the Siskiyous	475200	Palo Verde College	335565
Columbia College	555055	Palomar College	375542
Compton Com. College	195196	Pasadena City College	195575
Contra Costa College	075190	Porterville College	545364
Cosumnes River College	345124	Rancho Santiago College	305609
Crafton Hills College	365211	Rio Hondo College	195658
Cuesta College	405650	Riverside Com. College	335687
Cuyamaca College	375250	Sacramento City College	345740
Cypress College	305191	Saddleback College	305579
DeAnza College	435184	San Bernardino Valley College	365594
Diablo Valley College	075268	San Diego City College	375663
East Los Angeles College	195217	San Diego Mesa College	375693
El Camino College	195225	San Diego Miramar College	375300
Evergreen Valley College	435679	San Joaquin Delta College	395670
Feather River College	325335	San Jose City College	435680
Foothill College	435227	Santa Barbara City College	425560
Fresno City College	105240	Santa Monica College	195825
Fullerton College	305240	Santa Rosa Junior College	495690
Gavilan College	435263	Shasta College	455695
Glendale Com. College	195257	Sierra College	315730
Golden West College	305282	Skyline College	415711
Grossmont College	375249	Solano Com. College	485825
Hartnell Community College	275129	Southwestern College	375807
Imperial Valley College	135570	Taft College	155580
Indian Valley College	215001	Ventura College	565741
Irvine Valley College	305580	Victor Valley College	365790
Kings River Com. College	105523	Vista College	015236
Lake Tahoe Com. College	095001	West Hills College	105131
Laney College	015450	West Los Angeles College	195952
Lassen College	185420	West Valley College	435860
Long Beach City College	195337	Yuba College	585925

Independent Colleges and Universities

Cal Lutheran University	568120
University of Southern California	198904
University of LaVerne	198329

MORE INFORMATION

If you are a California resident, there are three ways to qualify for a BOG Fee Waiver:



If you or your family are currently receiving TANF /CalWORKs, SSI/SSP, or General Assistance/ General Relief, or have certification from any of the Special Classifications, you are eligible for a BOG fee waiver. We require proof for BOG A – see below.



If you meet the following income standards, you qualify for a BOG B. For BOG B, we may require you to verify the information provided in Section B of the attached application. Be sure to include yourself in counting the number of members in your household.

Total family income	\$13,470 or less	1 member in household
last year (adjusted	\$18, 180 or less	2 members in household
gross income or	\$22,890 or less	3 members in household
untaxed income)	\$27,600 or less	4 members in household
	\$32,310 or less	5 members in household
	\$37 ,020 or less	6 members in household
	\$41 ,730 or less	7 members in household
	\$46,440 or less	8 members in household
	Add \$4,710 for each additional dependent	

These standards are based upon the federal poverty guidelines as published each year by the U.S. Department of Health and Human Services. Under Title 5 of the California Code of Regulations, the income standards for the BOG program equal 150% of the federal poverty guidelines for the base year.

These standards are for the 2004-2005 academic year and are to be used to determine BOG B eligibility effective July 1, 2004.



If you are a California resident who has completed a 2004-2005 Free Application for Federal student jAid (FAFSA), and your application shows that you have “financial need,” you will qualify for a BOG C (a separate BOG application not required).

So, grab a pen, fill out this BOG Fee Waiver application, and take it to the Financial Aid Office. Be sure to bring the required documents. And don't forget to sign the form and, if you're a dependent, don't forget to have your parent(s) sign it, too.

DEADLINES & VERIFICATION

You can submit a BOG Fee Waiver application to the Financial Aid Office at any time during the academic year. However, applications for other types of financial aid have different deadlines, so please plan ahead.

Acceptable documentation for BOG A fee waivers varies depending on the type of benefit you or your family are receiving. Acceptable documentation includes a Federal Agency Certification Form.

For TANF /CalWORKS or General Assistance, acceptable documentation also includes a notice of action or the current or last month's check. For SSI/SSP, acceptable documentation also includes an award letter or bank statement showing a deposit from the current or last month.

Financial Aid Office
654-6369

FEE WAIVER APPLICATION

California Community Colleges BOARD OF GOVERNORS FEE WAIVER APPLICATION 2004-2005

This is an application to have your enrollment fees waived. This **FEE WAIVER** is for California residents only. If you need money to help with books, supplies, food, rent, transportation and other costs, please complete a FREE APPLICATION FOR FEDERAL STUDENT AID (FAFSA) right away. Contact the Financial Aid Office for more information. It's OK to file both this form (for quick action) and the FAFSA (to be considered for more money). This is an application to have your enrollment fees waived.

GENERAL INFORMATION

Name: _____ Social Security No.: _____ - _____ - _____
Last First M.I.

E-mail (if available): _____ Telephone Number.: (____) _____

Home Address: _____

Street City State Zip
Date of Birth: ____/____/____ Marital Status: Single Married Divorced Separated Widowed

Has the Admissions or the Registrar's Office determined that you are a California resident? Yes No

Note: Students who are exempted from paying nonresident tuition under Education Code Section 68130.5 (AB 540) are not California residents. If you are not a California resident you are not eligible for this fee waiver. Do not complete this application. You can still file the FAFSA to be evaluated for other aid. Please get a FAFSA and complete it.

DEPENDENCY STATUS

1. Were you born before January 1, 1981? yes no
 2. As of today, are you married? (Answer "YES" if you are separated, but not divorced). yes no
 3. Do you have children who receive more than half of their support from you or other dependents who live with you (other than your children and spouse) who receive more than half of their support from you, now and through June 30, 2005? yes no
 4. Are you an orphan or a ward of the court, or **were** you a ward of the court until your 18th birthday? yes no
 5. Are you a veteran of the U.S. Armed Forces? yes no
- **If you answered "YES" to any of the questions 1- 5, you are considered an *INDEPENDENT* student and must provide income and household information about yourself (and your spouse, if you are married). Skip to Question #8.**
- **If you answered "NO" to all questions 1-5, complete the following questions:**
6. If your parent(s) filed or will file a 2003 U.S. Income Tax Return, were you, or will you be claimed on their tax return as an exemption by either or both of your parents? yes no Parent(s) won't file
 7. Do you live with one or both of your parent(s)? yes no
- **If you answered "NO" to questions 1-5 and "YES" to either questions 6 or 7, you must provide income and household information about your PARENT(s). Please answer questions for a DEPENDENT student in the sections that follow. Skip to Question #8.**
- **If you answered "NO" or "Parent(s) won't file" to question 6 and "NO" to question 7, you are a *DEPENDENT* student for all student aid except this fee waiver. You may answer questions as an INDEPENDENT student on the rest of this application, but please try to get your PARENT information and file a FAFSA so you may be considered for other student aid. You cannot get other student aid without your parent(s) information. Talk to the Financial Aid staff if you think you have special circumstances. Skip to Question #8.**

SPECIAL CLASSIFICATIONS

8. Do you have certification from the California Department of Veterans Affairs or the National Guard Adjutant General that you are eligible for a dependent's fee waiver? yes no
 9. Are you eligible as a recipient of the Congressional Medal of Honor or as a child of a recipient, or a dependent of a victim of the September 11, 2001 terrorist attack? yes no
 10. Are you eligible as a dependent of a deceased law enforcement /fire suppression personnel killed in the line of duty? yes no
- **If you answered "YES" to question 8 or 9 or 10, you are eligible for a FEE WAIVER. Sign the Certification at the end of this form. You are required to show proof of benefits. Ask the Financial Aid Office for instructions.**
- **If you answered "NO" to questions 8 and 9 and 10, continue to Method A.**

METHOD A

11. Are you currently receiving monthly cash assistance from: (To be answered by all students, dependent and independent.)
TANF/CalWORKs? Yes No SSI/SSP? Yes No General Assistance? yes no
 12. If you are a dependent student, are your parent(s) receiving TANF/CalWORKs or SSI/SSP as their sole source of income? yes no
- **If you answered "YES" to question 11 or 12 you are eligible for a FEE WAIVER. Sign the certification at the end of this form. You are required to show proof of benefits. Ask the Financial Aid Office for the FAFSA to be eligible for other financial aid opportunities.**

FEE WAIVER APPLICATION

METHOD B

13. **DEPENDENT STUDENT:** How many persons are in your parent(s) household? (Include yourself, your parent(s) and anyone who lives with your parent(s) and receives more than 50% of their support from your parents, now and through June 30, 2005.) _____
14. **INDEPENDENT STUDENT:** How many persons are in your household? (Include yourself, your spouse and anyone who lives with you and receives more than 50% of their support from you, now and through June 30, 2005.) _____

	DEPENDENT STUDENT: PARENT(S) INCOME	INDEPENDENT STUDENT: STUDENT (AND SPOUSE'S) INCOME
15. 2003 Income information:		
a. Adjusted Gross Income (If 2003 U.S. Income Tax Return was filed, enter the amount from Form 1040, Line 34; Form 1040A, Line 21; Form 1040EZ, Line 4 or Telefile, line 1).	\$ _____	\$ _____
b. All Other Income (Include ALL money received in 2003 that is not included in line (a) above.)	\$ _____	\$ _____
16. TOTAL Income for 2003 (Sum of a. + b.)	\$ _____	\$ _____

The Financial Aid Office will review your income and let you know if you qualify for a FEE WAIVER under Method B. Even if you do not qualify using this simple method, you should file a FAFSA. Many students do not qualify under Method A or B, but still qualify for a FEE WAIVER and MORE FINANCIAL AID by completing the FAFSA. The Financial Aid Office will give you forms and information.

CERTIFICATION FOR ALL APPLICANTS: READ THIS STATEMENT AND SIGN BELOW

I hereby swear or affirm, under penalty of perjury, that all information on this form is true and complete to the best of my knowledge. **If asked by an authorized official, I agree to give proof, which may include a copy of my and/or my parent's 2003 U.S. Income Tax Return.** I also realize that any false statement or failure to give proof when asked may be cause for the denial, reduction, withdrawal and/or repayment of my waiver. I authorize release of information regarding this application between the College, the College District, and the Chancellor's Office of the California Community Colleges.

Applicant's Signature

Date

Parent's Signature

(Dependent students only)

Date

This application will only waive your fees. PLEASE FILE AN APPLICATION FOR ADDITIONAL STUDENT AID. TO SEE IF YOU QUALIFY FOR MORE AID, COMPLETE A FAFSA. The FAFSA is available at the Financial Aid Office or at www.fafsa.ed.gov

FOR OFFICE USE ONLY

Check one of the following:

- BOGFW-A
 - TANF/CalWORKs
 - GA
 - SSI/SSP
- BOGW-B
- BOGFW-C
- Special Classification
 - VET/NG Dep
 - Medal of Honor or 9/11 Dependent
 - Dependent of deceased law enforcement/
fire suppression personnel
- Student is not eligible

NOTES:

CERTIFIED BY: _____

DATE: _____

SOLICITUD PARA CUBRIR LA CUOTA

Colegios Comunitarios de California Solicitud Para Cubrir La Cuota De Inscripcion (Fee Waiver) 2004-2005

Esta es una solicitud para no pagar la cuota de su inscripción. Esta solicitud es unicamente para residentes de California. Si necesita ayuda monetaria para sus libros, materiales escolares, comida, renta, transportación y otros gastos, por favor complete una solicitud para ayuda federal (FAFSA) inmediatamente. Llame a la oficina de ayuda financiera para más información. Es aceptable entregar ambas, estas solicitudes (para una acción rapida) y la FAFSA (para posiblemente recibir dinero).

INFORMACION GENERAL

Nombre: _____ Numero de Seguro Social _____ / _____ / _____

Dirección Electrónica: _____ Teléfono () _____

Domicilio: _____

Fecha de Nacimiento: ____/____/____ Casado/a Soltero/a Separado/a Divorciado/a _____

¿Ha sido determinado/a residente del estado de California por la oficina de Admisiones? Sí No

Anote: Estudiantes exentos de pagar cuotas de no residente bajo el Código Educativo Sección 68130.5 (AB 540) no son residentes de California. Si no es residente de California, usted no es elegible para esta beca. No llene esta aplicación. Puede llenar la aplicación federal (FAFSA) para otro tipo de ayuda. Por favor obtenga una aplicación FAFSA y complete.

ESTADO DE DEPENDENCIA

1. ¿Nació antes del primero de enero de 1981? Sí No
 2. Actualmente, ¿Es Casado/a (marque "SI" si está separado/a pero no divorciado/a) Sí No
 3. ¿Tiene niños u otros dependientes (aparte de sus hijos y esposo/a) que viven con usted y que reciben de usted mas de la mitad de su manutención ahora, y hasta junio 30, 2005? Sí No
 4. ¿Es huérfano/a o menor de edad bajo la tutela de la corte, o estuvo bajo la tutela de la corte hasta la edad de 18 años? Sí No
 5. ¿Es veterano/a de las Fuerzas Armadas de los Estados Unidos? Sí No
- **Si contesto que "SI" a cualquiera de las preguntas del 1 al 5, usted es considerado/a estudiante INDEPENDIENTE y tiene que proporcionar los ingresos y el número de personas en su hogar (y de su esposo/a). Pase a la pregunta 8. Si contestó "NO" a todas las preguntas del 1 al 5, conteste las siguientes preguntas.**
- **Si contestó que "NO" a todas las preguntas, conteste las siguientes preguntas:**
6. ¿Si sus padres presentaron o presentarán declaración de impuestos del año 2003, es o será usted declarad/o como dependiente por uno o ambos padres? Sí No No presentan impuestos
 7. ¿Vive con uno o ambos de sus padres? Sí No
- **Si contestó que "NO" a las preguntas del 1 al 5 y "SI" a cualquiera de las preguntas 6 o 7, necesita proveer los ingresos y la información del hogar de sus PADRES. Conteste las preguntas como estudiante DEPENDIENTE en la siguiente sección. Pase a la pregunta 8.**
- **Si contestó "NO" o "No presentan impuestos" a la pregunta 6 y "No" a la pregunta 7. Usted es considerado un estudiante dependiente para todo tipo de ayuda económica excepto esta beca. Usted puede contestar el resto de las preguntas como estudiante INDEPENDIENTE, pero por favor trate de obtener la información de sus padres y llene una FAFSA para poder ser considerado para otro tipo de ayuda. No puede obtener otro tipo de ayuda sin la información de sus padres. Hable con el personal de la Oficina de Ayuda Financiera si tiene alguna Circunstancias Especial.**

CLASIFICACIONES ESPECIALES

8. ¿Tiene un comprobante del Department de Veteranos o de la Guardia Nacional de California que lo acredita como dependiente elegible para un "FEE WAIVER"? Sí No
 9. ¿Es usted elegible, como receptor de la Medalla de Honor del Congreso o como hijo/a de un receptor, o un dependiente de una victima del ataque terrorista del 11 de Setiembre del 2001? Sí No
 10. ¿Es usted elegible, como depende de un empleado/a que impone la ley o contiene incendios y que murió en la línea de trabajo? Sí No
- **Si contestó "SI" a las preguntas 8 o 9 o 10, usted es elegible. Firme la certificación al final de la aplicación. Usted tendrá que proporcionar pruebas de estos beneficios. Obtenga información en la oficina de ayuda financiera.**
- **Si contestó "NO" a todas las preguntas 8 y 9 y 10, pase al Método A.**

METODO A

11. Actualmente, está recibiendo ayuda pública como:
TANF/CALWORKS Sí No SSI/SSP Sí No ASISTENCIA GENERAL Sí No
 12. Si es dependiente, ¿reciben sus padres alguna de las ayudas públicas mencionadas arriba? Sí No
- **Si contestó "SI" a las preguntas 11 o 12 usted es elegible. Firme la certificación al final de la aplicación. Usted tendrá que proporcionar pruebas de estos beneficios. Obtenga la FAFSA en la oficina de ayuda financiera para tener otras oportunidades de ser elegible para ayuda financiera.**

APLICACION PARA AYUDA DEL GOBIERNO FEDERAL

METODO B

13. **ESTUDIANTE DEPENDIENTE:** ¿Cuántas personas hay en el hogar de sus padres? (Inclúyase usted, sus padres, y otras personas que viven con sus padres y reciben de ellos más del 50% de su manutención, ahora y hasta el 30 de junio del 2005.) _____

14. **ESTUDIANTE INDEPENDIENTE:** ¿Cuántas personas hay en su hogar? (Inclúyase usted, su esposo/a, y otras personas que viven con usted y reciben más del 50% de usted y/o su esposo/a para su manutención ahora y hasta el 30 de junio del 2005.) _____

	ESTUDIANTE DEPENDIENTE: INGRESOS DE SUS PADRES	ESTUDIANTE INDEPENDIENTE: INGRESOS DE USTED (y ESPOSO/A)
15. INGRESOS DE 2003		
a. Ingreso anual (Si declaro impuestos del 2003, declare la cantidad que se encuentra en la forma 1040 línea 34; forma 1040A línea 21; o forma 1040EZ, línea 4.)	\$ _____	\$ _____
b. Otros Ingresos [Incluya todos los ingresos recibidos en el 2003 que no haya mencionado anteriormente en la línea ("a") de arriba].	\$ _____	\$ _____
16. Total de los ingresos para el año 2003. (sume a + b)	\$ _____	\$ _____

La oficina de ayuda financiera evaluará su aplicación y le informará si es elegible para esta beca bajo el método B. Aun si no es elegible usando este método fácil, usted debe completar la FAFSA. Muchos estudiantes no califican usando los método A o B, pero si califican para no pagar su inscripción y para otro tipos de ayuda financiera cuando completan la FAFSA. La oficina de ayuda financiera le dará la documentación y la información necesaria.

CERTIFICACION PARA TODOS LOS APLICANTES: LEA ESTA DECLARACIÓN Y FIRME A CONTINUACION

Por la presente juro o afirmo, bajo pena de perjurio, que toda la información en esta forma es verdadera y completa según mi conocimiento. **Si es requiere, puedo proporcionar pruebas que incluyan una copia de impuestos federales del año 2003 mía y la de mis padres.** También entiendo que cualquier declaración falsa o falta de pruebas puede causar que se me niegue, reduzca, o cancele mi aplicación. Autorizo la distribución de información relacionada con esta solicitud entre el colegio, el distrito del colegio y la oficina del Canciller de los Colegios Comunitarios de California.

Firma del Solicitante

Fecha

Firma del padre/madre (estudiante dependiente) Fecha

Esta aplicación sirve unicamente para no tener que pagar su inscripción. Por favor complete una aplicación para ayuda financiera adicional. Para ver si califica para más ayuda, completa la FAFSA. La FAFSA esta disponible en la oficina de ayuda financiera o en el Internet www.fafsa.eed.gov.

UNICAMENTE PARA USO DE OFICINA

Check one of the following:

BOGFW-A:

TANF/CalWORKs

GA

SSI/SSP

BOGFW-B

BOGFW-C

Special Classification

VET/NG DEP

Medal of Honor or 9/11 Dependent

Dependent of deceased law Enforcement/Fire suppression personnel

STUDENT IS NOT ELIGIBLE

NOTAS:

CERTIFIED BY: _____ DATE: _____

MAS INFORMACIÓN

Sí es residente de California, hay tres maneras de calificar para no tener que pagar las cuotas de inscripción (BOG Fee Waiver).



Si usted o su familia actualmente reciben ayuda pública como TANF/CalWORKS, SSI/SSP o Asistencia General/Beneficencia General, o si tiene certificación de cualquiera de las Clasificaciones Especiales, usted es elegible para no pagar las cuotas de inscripción (BOG). Requerimos prueba para el Método A -referirse a la información de abajo.



Si usted satisface los siguientes requisitos de ingresos básicos, usted califica para el Método B (BOG B). Para el Método B (BOG B), puede que necesitemos verificación de la información proporcionada en la Sección B de la aplicación adjunta. Asegurese de incluirse al contar el número de familiares en su hogar.

Total de ingreso familiar del año	\$13,470 o menos	1 (un) miembro en el hogar
pasado (ingresos ajustados o ingresos libres de impuestos)	\$18,180 o menos	2 miembros en el hogar
	\$22,890 o menos	3 miembros en el hogar
	\$27,600 o menos	4 miembros en el hogar
	\$32,310 o menos	5 miembros en el hogar
	\$37,020 o menos	6 miembros en el hogar
	\$41,730 o menos	7 miembros en el hogar
	\$46,440 o menos	8 miembros en el hogar
	Añada \$4,710 por cada depende adicional	

Estas normas están basadas en las líneas directivas federales de pobreza publicadas cada año por el Departamento de Salud y Servicios Humanos de Los Estados Unidos. Bajo el Título 5 del Código de Regulaciones de California, las normas de ingreso para el programa BOG equivale a 150% de las líneas directivas federales de pobreza del año 2003.

Estas normas son para el año académico 2004-2005 y entran en vigor a partir del 1o de julio del 2004 para determinar elegibilidad para el Método B (BOG B).



Si es usted residente de California y a completado una Aplicación Gratuita para Ayuda Federal Estudiantil (FAFSA), y su aplicación demuestra que usted tiene "necesidad financiera," usted calificará para el Método C (BOG C). Una aplicación adicional, no es necesaria.

Así que, agarre pluma, llene esta aplicación (BOG) para no pagar las cuotas de inscripción, y llévela a la Oficina de Ayuda Financiera. Asegurese de traer la documentación necesaria. No olvide firmar la forma. Si es considerado depende, asegurese de que uno de sus padres también firmen la forma.

FECHAS LIMITE Y VERIFICACIÓN

Usted puede entregar una aplicación para cubrir las cuotas de inscripción (BOG) a la oficina de ayuda financiera en cualquier momento durante el año académico. Sin embargo, las aplicaciones para otros tipos de ayuda financiera tienen diferentes fechas límite, así que haga planes por adelantado.

Documentación aceptable para el Método A (BOG A) varía dependiendo en el tipo de beneficios que usted o su familia reciben. Documentación aceptable incluye la Forma de Certificación de Agencia Federal.

Para TANF/CalWORKS o Asistencia General, documentación aceptable también incluye una notificación de acción o el cheque actual o del mes pasado. Para SSI/SSP, documentos aceptables también incluye una carta de otorgación de beneficios o un estado de cuenta que demuestre un depósito actual o del mes pasado.

FEE PAYMENT / PARKING PERMIT FORMS

FEE PAYMENT FORM: Return this form with check / money order payable to Ventura College.

First Name		Last Name	
Social Security/Student ID Number		Date of Birth	
FEES ENCLOSED		AMOUNT	OFFICE USE ONLY
Enrollment: \$26 per unit x _____ number of units =			
Nonresident Tuition: \$163 per unit x _____ number of units =			
International Student Tuition: \$177 per unit x _____ number of units =			
Health Fee: \$13 per semester		\$13	
Parking Fee: \$40 per semester or \$20 for BOGW recipients			
Materials Fee: (if applicable per schedule)			
ASB Fee: \$6 a semester, \$10 a year / not available for summer			
Student Center Fee: \$1.00 per unit, not to exceed \$10 per academic year.			
OTHER:			
TOTAL			

Date registered with WebSTAR/STAR: (Mo./Day/Yr.): _____ Telephone Number: _____

Method of Payment: (check one) Check Money Order Credit card

VISA / Mastercard number only: _____ Exp. Date: _____

Signature: _____

Do you have a Financial Aid Award? Yes No If yes, indicate type:

BOGW PELL GRANT LOAN OTHER DON'T KNOW

Please do not send cash. Return this form with check, money order or credit card information and signature to:
Ventura College Student Business Office (VCSBO), 4667 Telegraph Road, Ventura, CA 93003. Allow extra time for mailing.

PARKING PERMIT REQUEST

Why Wait in Line? Mail request to the Ventura College Student Business Office at least 14 days prior to the start of school. Please enclose a self-addressed, stamped envelope.

DATE: _____ SOC SEC # OR STUDENT ID: _____

NAME: _____

ADDRESS: _____

Permits are valid only for the semester shown on the permit and they must be adhered to the back of the vehicle's inside rearview mirror. Permits are to be used only on the vehicle for which they were issued.

#1 PERMIT

LICENSE PLATE#1: _____

MAKE: _____ YEAR: _____

OFFICE USE ONLY: PERMIT #1: _____

#2 PERMIT - SUBMIT A COPY OF CAR REGISTRATION

LICENSE PLATE#2: _____

MAKE: _____ YEAR: _____

OFFICE USE ONLY: PERMIT #2: _____

FEE(S) REFUND FORM

Fee(s) Refund Request Form

THIS IS NOT A CLASS DROP REQUEST!

STUDENTS MUST DROP THEIR CLASS(ES) BY THE CREDIT DEADLINE BEFORE A REFUND CAN BE ISSUED.

Date: _____	___ Enrollment Fee	Amount	\$ _____
OFFICE WILL COMPLETE	* Deduct: Administrative Fee		\$ -10.00
	___ ASB Card		\$ _____
	___ Health Fee		\$ _____
	___ Material Fee - Subject _____		\$ _____
	___ Non-Resident Tuition (prorated). See page 70.		\$ _____
	___ Parking Fee (Permit Attached)		\$ _____
	___ Student Center Fee		\$ _____
	___ Web Registration Fee - nonrefundable		\$ _____
	___ Other _____		\$ _____
		TOTAL REFUND	

* A refund from a dropped class will be charged a \$10.00 administrative fee once per semester.

Overpaid
 BOG fee waiver
 3rd Party
 Cancelled Class
 Dropped

Comments: _____

Name (print): _____

Social Security Number/Student I.D. #: _____ - _____ - _____ Phone #: _____

Address: _____

Signature: _____

NOTE: CHECKS ARE COMPUTER-GENERATED. YOUR ADDRESS MUST BE ACCURATE IN THE ADMISSIONS & RECORDS OFFICE!

A refund check will be mailed. Please allow 4-5 weeks for receipt of your refund.

Options for Refund:

- Bring this request to the Ventura College Student Business Office **or**
- Mail this request to Ventura College Student Business Office (VCSBO),
4667 Telegraph Rd., Ventura, CA 93003 **or**
- Fax this request to: (805) 648-8950, Alternate number: (805) 654-6466.

Please credit my credit card: Acct #: _____ Exp. date: _____

Credit Card Signature: _____

OFFICE USE ONLY

Verification / Office: _____ Date: _____

Refund Processed by: _____ Date: _____

Amount \$ _____ Check No. _____ Date: _____

FACULTY AND ADMINISTRATION DIRECTORY

To reach any of the extensions from **off-campus**: first dial 654-6400; **on-campus** dial extension only; or if an instructor is not listed, dial 654-6400 and use the dial-by-name option.

A

8985 Adlman, Andrea SCI-356
 3197 Aiello, Paul Q-19
 1307 Anderson, Diane P-22
 1206 Anderson, Lisa SCI-243
 3213 Anglin, Gary C-33
 1384 Arce, Robert LRC-325
 8963 Archibald, Jan SCI-336
 2221 Armstrong, Dianne LRC-316
 1215 Arquilevich, Gabriel LRC-310

B

8934 Baratte, Larry POOL
 1312 Barlow-Palo, Linda P-21
 2285 Beatty, Donna SCI-354
 3125 Beem, Joan O-105
 3257 Breslin, David LRC-211
 2274 Budke, Bill SCI-121

C

1272 Capuano-Brewer, Lucy LRC-330
 3217 Carrasco, Marian E Bldg.
 1248 Carriger, James K-14
 6584 Castor, Peggy *EC
 6302 Chaparro, Robert FS
 1342 Clark, Michael AA-10
 1306 Coltrin, Carol SCI-245
 6326 Cosentino, Lydia AA-12
 6304 Cota, Aseneth E Bldg.
 6387 Curiel, Sandra B Bldg.

D

1244 Dalton, Tom U-7
 3233 deCierdo, Marcelino A-40
 1275 deJesus, Marta SCI-319
 1355 de la Peña, Karen U-5
 3123 de la Rocha, Mayo LRC-335
 3134 deLa Selva, Aurora A-40
 1339 Doreo, David SCI-201

E

3243 Eliot, Maureen C-11

F

3234 Farris, David A-33
 6368 Faulconer-Boger, Kay Y Bldg.
 2236 Fell, Sharla SCI-335
 6447 Ferguson, Jeff U-8
 6398 Fernandez, Ralph SCI-202
 1274 Fiumerodo, Gigi LRC-343
 3235 Fredrickson, Nancy C-31
 1277 Freixas, Marta SCI-241
 1309 Frenette, Joyce P-4

G

1392 Gallaway, Sara Essa LRC-329
 3236 Garey, Judith G-132
 3230 Goff, Richard CR-112
 3220 Gonzales, Angelica A-32
 3143 Gorback, Karen 71 Day Rd.
 6460 Gregorgk, Michael A Bldg.
 6585 Guillen, Guadalupe *EC

H

1265 Hall, Luke SCI-120
 6593 Harrison, Karen *EC-10

3223 Hendricks, Bill CR-116
 1330 Herrera, Bea DP Bldg.
 3127 Hisayasu, Glenn C-31
 6349 Hull, Becky E Bldg.

J

3221 James, Ralph A-43
 1245 Jeffreys, Iva K-18
 3222 Johnson, Paulette A-34

K

1213 Khanjian, Ara LRC-338
 3132 Kim, Henny LRC-340
 6354 Kimberling, Tom A Bldg.
 1251 Kinghorn, Sandra K-22
 1287 Kobayashi, Joy SCI-344
 6394 Koerner, Raeann C-13
 3205 Korn, Harry P-7
 1259 Kumpf, Dan SCI-240

L

3149 Latham, Nancy FL
 8920 Lawson, Robert G-127
 1314 Leifur, Janet P-23
 1387 Lew, Warren K-23
 3261 Lupton, Jeri LRC-344

M

6455 MacConnaire, Lyn A Bldg.
 3200 Madsen, Amy LRC-323
 6366 Mansfield, Casey AA-9
 1389 Manson, Larry LRC-317
 3229 Marquez, Greg DP
 1282 Matthews-Morales, Lydia SCI-239
 1368 Millea, Michelle SCI-200
 1305 Miller, Jude P-20
 3245 Mircetic, Ned C-207
 1303 Mitchell, Nancy Rae O-115
 6468 Moore, Diane LRC-360
 8984 Moore, Lauri LRC-328
 3237 Morris, Terry C Bldg.
 6470 Mortensen, Jerry Q Bldg.
 1297 Moskowitz, Robert CR-115
 1354 Mundell, Meredith P-19
 3144 Munoz, Paula FS

N

1217 Nasri, Farzeen LRC-339

O

1252 Oliver, David SCI-340
 1283 O'Neill, Earl SCI-357
 1394 Orr, Dorothy CR-114

P

1358 Palafox, John U-9
 1365 Palladino, Steve SCI-111
 1357 Pardee, Terry SCI-320
 1359 Pauley, Mark SCI-238
 1329 Peinado, Kelly LRC-336
 3105 Penuela, Alan S-13
 1311 Peter, Claudia O-117
 3272 Pollack, Deborah LRC-309
 2471 Porter, Robert LRC-337
 1326 Prell, Ted CR-107

Q

2286 Quint, Richard SCI-355
 1240 Quon, Steve SCI-208

R

2277 Rabe, Scot SCI-203
 6339 Renger, Robert SCI-313
 1263 Reynolds, David SCI-242
 1386 Rivere, Edelwina LRC-349
 3202 Robinson, J.A. K-21
 3246 Rockwood, Charles S-11
 3215 Rosales, George C-32
 3147 Rovai, Linda FL
 6587 Rubenstein, Linda *EC
 1241 Rush, Patricia LRC-318

S

3180 Sanchez, Hector FS-11
 6315 Sanchez, Tomas LRC-345
 1207 Sandford, Arthur LRC-324
 1390 Schoenrock, Kathryn LRC-320
 3195 Scott, Kathleen LRC-319
 1271 Selzler, Joe SCI-338
 3258 Sezzi, Peter LRC-212
 3219 Simmons, Zeak E-25
 1391 Slaton, Alice LRC-341
 1360 Sloan Graham, Stacy LRC-307
 1304 Smith, Carol O-113
 6464 Smith, Joan A Bldg.
 1348 Smith, Marjorie LRC-308
 1356 Stauffer, Jeffery U-11
 6302 Suel, Tim FS Bldg.

T

3210 Taft, Burns G-136
 8954 Thieman, William SCI-315
 1286 Thomassin, Steven SCI-322
 6348 Tobias, Steve C Bldg.
 6491 Toth, Myra CR-113
 6415 Turner, Steve FL

V

3194 Varela, Jay G-13
 1395 Ventura, Deborah LRC-322
 1219 Vrajich, Nick AA-13

W

6583 Wagner, John *EC
 1264 Waltzer, Simon LRC 210
 1228 Weinstock, Carol TR-4
 3151 Wendt, Patricia FL
 1322 Winslow, Greg C-29
 3204 Wymer, George LRC-321

Y

3225 Yoshimoto, Hiroko CR-106

Z

1313 Zacharias, Mary O-116

***EC - East Campus**

115 Dean Dr., Suite A, Santa Paula

ON CAMPUS ASSISTANCE

Ventura College

(805) 654-6400

Where to Go for Help On Campus

If you have a non-emergency problem or concern here is a list of resources to help you!

Area	First Steps Assistance	Next Contact (if resolution cannot be reached)	Final Review (if appropriate)
Academic Probation or Dismissal	Counseling Services	Department Chair, Counseling	Exec VP, Student Learning
Admissions	Admissions & Records	Registrar	Dean, Student Development
Attendance	Instructor	Division Dean	Exec VP, Student Learning
Classroom Facilities	Division Dean	Director of Maintenance	VP, Business Services
Computer Labs	Computer Lab Staff	Division Dean	Exec VP, Student Learning
Counseling/Advising	Counseling	Dean, Student Development	Exec VP, Student Learning
Course Challenge (credit by exam)	Counseling	Instructor	Exec VP, Student Learning
Disabled Students/EAC	Educational Assistance Center	Dean, Student Development	Exec VP, Student Learning
Discipline	Asst. Dean, Student Services	Discipline Committee	President
East Campus	Coordinator, Off Campus Programs	Off Campus Dean	Exec VP, Student Learning
Fee Payments & Refunds	Student Business Office	VP, College Services	VP, Business Services
Financial Aid	Financial Aid Financial Aid Director	Dean, Student Development	Exec VP, Student Learning
Food Services	Cafeteria Manager	VP, College Services	President
Health Services	Student Health Office	Health Services Coordinator Dean, Student Development	Exec VP, Student Learning
Grounds	Director of Maintenance	VP, College Services	President
Grade Changes	Instructor	Division Dean	Admissions & Records
Library	Dean, Liberal Arts	Exec VP, Student Learning	President
Instruction: Grades, Testing, Class Content, Disruption & Assignments	Instructor	Division Dean	Exec VP, Student Learning
Matriculation: Advising, Assessment, Orientation	Counseling Services	Dean, Student Development	Exec VP, Student Learning
Parking & Traffic	Campus Police	VP, Business Services	President
Prerequisite Challenge	Counseling	Assessment Center/Guthrie Hall	Area Department Chair
Registration Procedures	Registrar	Dean, Student Development	Exec VP, Student Learning
Safety (non-emergency)	Any Dean	VP, Business Services	President
Security (non-emergency)	Any Vice President	VP, Business Services	President
Sexual Harassment	Sexual Harassment Facilitator/President's Office	President	President
Student Govt. & Clubs	ASVC Advisor	Dean, Student Development	President
Student Records	Admissions & Records	Registrar	Exec VP, Student Learning
Transcripts	Admissions & Records	Registrar	Exec VP, Student Learning
Veterans Services	A&R Veterans Coordinator	Registrar	Exec VP, Student Learning
Waivers: AA Degree or Certificate Requirement	Counselor	Instructor	Division Dean

DIRECTORY OF CAMPUS SERVICES

Hours are subject to change. To Contact the Ventura College Campus from:

Ventura, Ojai, Saticoy: 654-6400/Fax: 654-6466 • Oxnard, Camarillo, Port Hueneme: 986-5855
Agoura, Moorpark, Simi Valley, Thousand Oaks: 378-1500 • Fillmore, Santa Paula: 656-0546

Academic Divisions

Arts & Sciences: 654-6339
Business: 654-6400 x3137
Crim. Justice, Music & Tech.: 654-6372
Health & Human Performance: 654-6348
Health Sciences: 654-6342
Liberal Arts & Learning Resources: 654-6468
Reserve Academy: 987-7413

Admissions and Records

Admin. Bldg.
Phone: (805) 654-6457
Hours: M-Th: 7:30am-7:30pm
Fri: 7:30am-5:00pm
www.venturacollege.edu/admissions/index.htm

Alternate Text Production Center

Y Bldg. (Annex): 648-8927
Hours: M-F: 8:00am-5:00pm
www.atpcnet.net

Assessment

Guthrie Hall: 654-6402
Hours: M-Th: 8:30am-5:30pm
Friday: 8:00am-2:30pm
www.venturacollege.edu/matriculation/activities.htm

Associated Students of Ventura College

B Bldg.: 654-6400 x1328
Hours: M-Th: 9:00am-7:00pm

Athletics

C Bldg.: 654-6400 x3102
Hours: M-F: 8:00am-5:00pm
<http://athletics.venturacollege.edu>

Bookstore (Pirates' Cove)

E Bldg.: 654-6485
Hours: M-Th: 7:45am-7:00pm
Friday: 7:45am-2:00pm

Canon Copy Center

B Bldg.: 642-6911
Hours: M-Th: 7:00am-7:00pm
Friday: 9:30am-1:30pm
Copies may also be made in the Library

Career Center

E Bldg.: 654-6411
Hours: M-F: 9:00am-3:00pm

Child Development Center

CDC Bldg.: 648-8930
Hours: M-F: 8:15am-4:30pm
www.venturacollege.edu/childdevcenter/index.htm

Community Education

Y Bldg.: 654-6459
Hours: M-F: 8:00am-5:00pm
www.venturacollege.edu/communityed/index.htm

Counseling

Admin. Bldg.: 654-6448
Hours: M-Th: 8:00am-8:00pm
Friday: 8:00am-4:00pm
www.venturacollege.edu/counseling/index.htm

East Campus

115 Dean Drive, Suite A: 525-7136
Hours: M-Th: 8:00am-7:00pm
Friday: 8:00am-5:00pm
www.venturacollege.edu/offcampus

Educational Assistance Center (EAC)

FL Bldg.: 654-6300; TDD only: 642-4583
Hours: M-Th: 8:00am-7:00pm
<http://www.venturacollege.edu/eacenter/index.htm>

EOPS

FS Bldg.: 654-6302
Hours: M-Th: 8:00am-7:00pm
Friday: 8:00am-4:00pm
www.venturacollege.edu/eops/index.htm

Executive Offices

Administration Building
President: 654-6460
Executive Vice President: 654-6464
Vice President: 654-6354

Financial Aid

FS Bldg.: 654-6369
Hours: M, W, Th 8:30am-3:30pm
Tues.: 8:30am-7:00pm
Friday: closed
www.venturacollege.edu and click on
Financial Aid in the "Quick Links"

Food Services

B Bldg.: 654-6475
Hours: M-Th: 7:00am-8:45pm
Friday: 7:00am-2:00pm
Satellite by UV Bldg.:
Hours: M-F: 8:00am-1:00pm
M-Th: 4:00pm-8:15pm

Internet Café

B Bldg., Hours: M-F: 7:00am-9:00pm

International Students

TR-3 Bldg.: 654-6313
Hours: M-Th: 8:00am-5:00pm
Friday: 8:00am-2:30pm
www.venturacollege.edu/internationalstudent/index.htm

Institute for Community & Professional Development

Y Bldg.: 648-8904
Hours: M-F: 8:00am-5:00pm
<http://www.venturacollege.edu/businesscommunity/index.htm>

Learning Center

LRC-LC Bldg.: 654-6400 x3232
Hours: M-Th: 7:30am-10:00pm;
F: 7:30am-3:30pm

Library

LRC-LC Bldg.: 654-6482
Hours: M-Th: 7:30am-9:00pm
F: 7:30am-4:00pm
www.venturacollege.edu, click on "library" button.

Lost and Found

E Bldg.: Campus Police

Middle College Academy

654-6321

Orientation (New Students)

Contact the Counseling Office in
Admin. Bldg.: 654-6448
www.venturacollege.edu/matriculation/activities.htm

Parking Permits

E Bldg.: 654-6486
Pick up permits in Student Business Office

Registration & Grades

Online: www.venturacollege.edu/webstar
Phone: 654-6457

Scholarships

B Bldg.: 654-6461
Ventura College Foundation
Hours: M-Th: 9:00am-12:00noon
1:00pm-3:00pm
www.venturacollege.edu/foundation/index.htm

Student Activities & Student Services Office

B Bldg.: 654-6487
Hours: M-Th: 9:00am-7:00pm
Friday: closed

Student Business Office

B Bldg.: 654-6488
Fax: (805) 648-8950
Hours: M, T: 7:30am-6:30pm
Friday: 7:30am-2:30pm

Student Development

Admin. Bldg.: 654-6455
Hours: M-Th: 8:00am-5:00pm
Friday: 8:00am-5:00pm

Student Health Center

C Bldg.: 654-6346
Hours: as posted
www.venturacollege.edu/studenthealthcenter/index.htm

Student Payroll

E Bldg.: 654-6400 x1351
Hours: M-Th: 9:30am-5:30pm
Friday: 9:30am-1:30pm

Switchboard

A Bldg.: 654-6400
Fax: (805) 654-6466
Hours: M-Th: 7:00am-8:00pm
Friday: 7:00am-5:00pm

Transfer Center

E Bldg.: 654-6473
Hours: M-F: 9:00am-3:00pm

Transcripts & Records

Admin. Bldg.: 654-6457
Hours: M-Th: 7:30am-7:30pm
Friday: 7:30am-5:00pm
www.venturacollege.edu/admissions/transcripts.htm

Tutoring Center

LRC-LC Bldg.: 648-8926
Hours: M-Th: 8:00am-7:00pm;
F: 8:00am-1:00pm
www.venturacollege.edu/tutoring

Ventura College Theatre

G Bldg. (Loma Vista Rd.): 654-6307

Veteran's Affairs

Admin. Bldg.: 654-6457

Women's & Re-entry Center

B Bldg.: 654-6365
Hours: M-Th: 8:30am-4:30pm
Friday: 8:30am-3:00pm
www.venturacollege.edu/womensreentry/index.htm

All phone numbers use (805) area code

VENTURA COLLEGE CAMPUS MAP

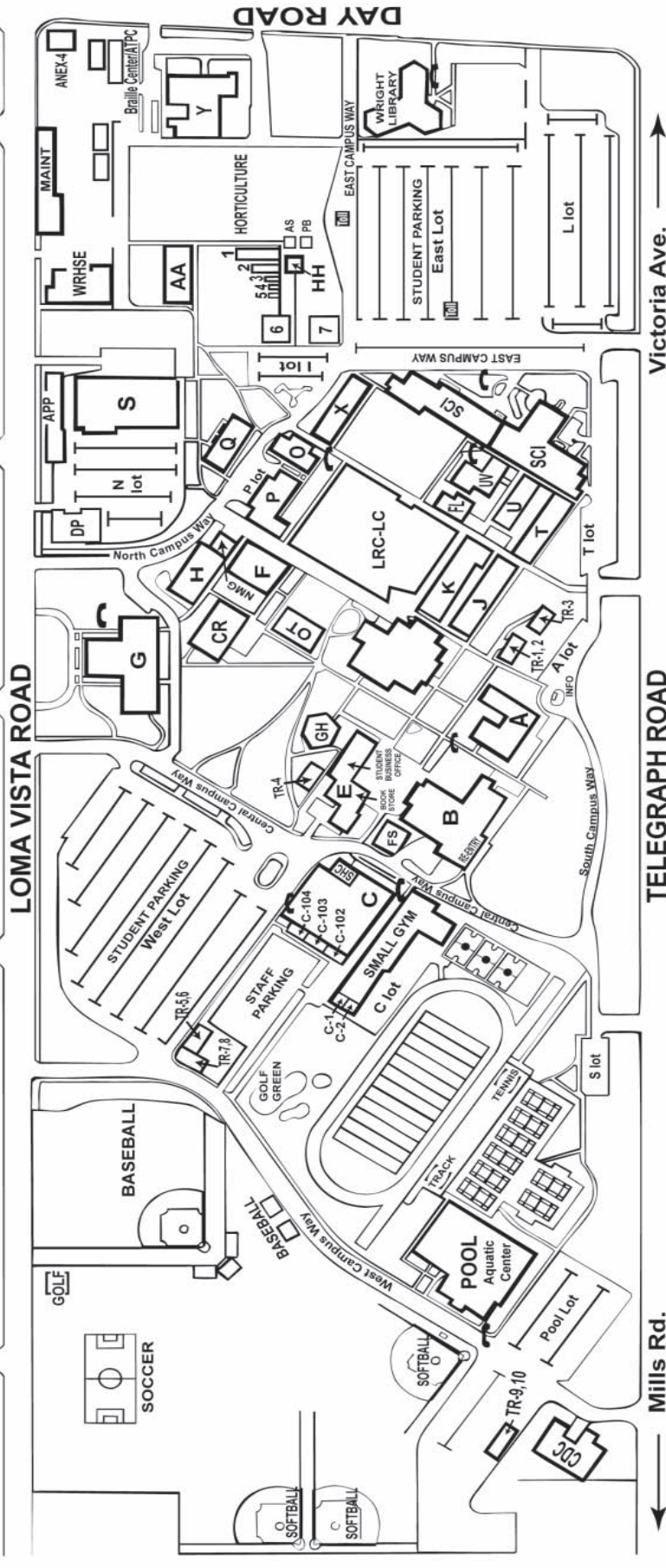

NORTH

LEGEND

BLDG	DEPARTMENT	BLDG	DEPARTMENT	BLDG	DEPARTMENT
A	Administration / Admissions & Records / Counseling	G	Theatre / Music	S	Auto / Machine / Welding
AA	Agriculture / Classrooms	GH	Guthrie Hall	SCI	Math / Science
APP	CISCO / Apprenticeship	H	Art	SHC	Student Health Center located in C Building
B	ASVC / Cafeteria / Re-entry / Copy Center	HH	Head House	T	Business / Computer Labs
C	Physical Education / Student Health Center (SHC)	J	Classrooms	TR-1-2	Trailer classrooms across from J Bldg.
CDC	Child Development Center	K	Classrooms	TR-3	International Student Center
CR	Art / Criminal Justice / Art Gallery 2	LRC-LC	Library / Learning Center / Tutoring / ATTC	TR-4	Journalism / VC Press / Publications
DP	Bilingual Education	NMG	New Media Art Gallery	TR-5-8	Trailer classrooms across from baseball field
E	Career-Transfer / Campus Police / Bookstore / Student Business	O	Nursing	U	Business
F	Photography	OT	Office Trailers for faculty	UV	Lecture Rooms
FL	Educational Assistance Center	P	Paramedic	X	Classrooms
FS	Financial Aid / EOPS	POOL	Aquatic Center	Y (ICPD)	Institute for Comm. & Prof. Development
		Q	Classrooms	1-7	Agriculture Plant Sheds