

NEW STUDENTS

Enrolling is as Easy as 1, 2, 3.

1. APPLY: Online

- Go to www.venturacollege.edu/apply
Or complete the Application for Admission on page 73 of this schedule.

2. GET COUNSELING

Sign-up for and attend a one-day New Student Orientation, Assessment & Counseling session. See "Matriculation for New Students" on page 3.

3. REGISTER FOR CLASSES

You are now eligible for priority registration. Register:

- By webSTAR
www.venturacollege.edu/register
- In-person at the Admissions & Records Office or at the East Campus. See Registration Calendar for dates.

Reasonable accommodation in the assessment process, including alternate formats, is available upon request, for students with disabilities. Prior arrangements must be made. Call (805) 654-6300 or (805) 654-6448 for more information.

¡NUEVOS ESTUDIANTES!

Inscribirse en el Colegio de Ventura es tan fácil como contar uno, dos, tres.

1. SOLICITAR: por el Internet:

- www.venturacollege.edu/apply
O llene la solicitud en la página 97.

2. RECIBA ASESORAMIENTO

Inscribese y asista a un día de orientación, evaluación y asesoramiento para nuevos estudiantes. Ver la página 88. Llame al número 654-6484 para asistencia.

3. INSCRIBASE EN SUS CLASES

- Por webSTAR
www.venturacollege.edu/register
- En persona en la Oficina de Admisiones o en el Campus Sede Este. Llame al número 654-6484 para asistencia.

Cuando termine los pasos uno y dos, usted será elegible para registrarse con prioridad. Las acomodaciones razonables para el proceso de evaluación incluirá materiales de formatos alternativos que están disponibles para los estudiantes con discapacidades si los solicitan. Hacer una cita con el especialista alternativo (805) 654-6300.

TABLE OF CONTENTS

Classes	Guidance Workshops	7
Spring Classes	New Students	
Distance Education Classes	Steps for Enrolling	Inside Cover
Off-Campus Classes.....	Application for Admission	73
Saturday Classes	Orientation, Assessment, and	
Short-Term Classes.....	Counseling	3
Open Entry Classes.....	Parking Information.....	68
Flash at VC Classes.....	Policies and Information	83
Curriculum, Degrees & Certificates	Prerequisites for Chemistry, English,	
Offered at VC.....	Math, Microbiology & Speech ...	65
Directories	Registration	
Campus Services	Calendar	1
Faculty & Administration Directory.....	Registration Information	2
On-Campus Assistance	Payment Options	67
Fees.....	Special Programs	
Fee Waiver (BOG) Information	East Campus in Santa Paula	7
Financial Aid Information	International Students.....	7
Final Exam Dates and Times.....	Study Abroad.....	64
Forms	Support Services	81
Application for Admission	Transfer Center	59
Fee Payment.....	Campus College Services.....	80
Parking Permit Request.....	Waitlist for Closed Classes	2
Fee Refund Form	Work Experience	65

TABLA DE CONTENIDO

Información
en español
comienza en la
página 85

Clases	Talleres de orientación	89
Clases de primavera	Estudiantes de nuevo ingreso	
Clases educativas a distancia.....	Inscripciones.....	portada interior
Clases en la sedes del campus	Solicitud de admisión	97
principal.....	Orientación, evaluación, y	
Clases de los sábados.....	asesoramiento	88
Clases de corta duración	Información sobre estacionamiento ..	68
Plan de estudios, títulos, y certificados	Reglamentos e información	94
otorgados.....	Prerequisitos para Química, Inglés,	
Directorios	Matemáticas, Microbiología e	
Servicios del campus	Idiomas	65
Directorio del personal docente y	Inscripciones	
administrativo	Calendario.....	85
Asistencia en las sedes del campus	Normas de registro.....	86
principal.....	Dirección electrónica / asistencia	
Cuotas.....	con.su.P.I.N.....	86
Información sobre absolución	Opciones de pago	67
(anulación) de la cuota (BOG) ...	Programas Especiales	
90	Campus Sede Este en Santa Paula ..	89
Información sobre asistencia	Estudiantes Internacionales.....	89
financiera	Estudio en el Extranjero.....	64
Fechas y horarios de exámenes	Servicios de Asesoramiento	91
 finales.....	Servicios del campus del Colegio.....	81
Formularios	Información sobre listas de espera	
Solicitud de admisión	para clases cerradas.....	2
Pago de cuota	Información de experiencia profesional..	65
Petición de permisos de		
estacionamiento		
Forma del reembolso.....		

The schedule is available in alternate formats upon request. Please call the Educational Assistance Center at (805) 654-6300.

IN-PERSON REGISTRATION HOURS

November 13 - January 3
Monday - Thursday
9:00 a.m. - 7:00 p.m.

January 7 - January 18
Monday - Thursday
9:00 a.m. - 7:00 p.m.
Friday
9:00 a.m. - 4:00 p.m.

REGISTRATION

New Students

Registration starts December 3.
Applies if you have never attended Ventura College. Apply by mail, in-person or online. Attend "Assessment, Orientation & Counseling." Register online or in-person.

Continuing Students

Registration starts November 13.
Applies if you have attended Moorpark, Oxnard, or Ventura College within the past two semesters. Look up your priority registration appointment online at www.venturacollege.edu/webSTAR. Register online or in-person on or after your appointment date.

Returning Students

Registration starts December 3.
Applies if you last attended Moorpark, Oxnard, or Ventura College more than two semesters ago. Call the Admissions Office at (805) 654-6457 to update your student information and get your registration appointment. Register online or in-person.

Special Admissions Students

K-8 grades: Register starting January 7.

K-8 students must get instructor's signature or an add slip.

9th-12th grades: Registration starts December 11.

Special Admissions students must apply and register in-person. There is no online registration. Completed special admissions packet required at time of registration.

webSTAR REGISTRATION

Register online with webSTAR:
www.venturacollege.edu/register
Computers are available for students' use at the "BEACH" in the LRC. Registration appointment for early registration is required.

REGISTRATION CALENDAR

JANUARY 7 - MAY 14, 2008

**Class Closed?
Use the Waitlist.
See page 2.**

- After November 1... Continuing students' appointments available online.
- November 5..... EOPS, EAC, CalWORKs student priority registration online or in-person. EAC students contact the EAC Office for an early online registration authorization.
- November 13..... Continuing students register online. By appointment only.
- December 3..... Returning students register online. By appointment only.
- December 3..... New Matriculated students register online. By appointment only. You must have completed orientation, assessment and counseling by Nov. 17.
- December 10..... All students may register online, no appointment necessary.
- December 11..... High School Special Admission students register in-person (9th-12th grades). See in-person registration hours.
- Dec. 20-Jan. 1..... Winter break. No classes. Online registration continues. **No in-person registration during winter break.**
- January 2..... Walk-in registration at the Admissions & Records Office. See in-person hours. Online registration is ongoing.
- January 6..... Last day to be placed on a waitlist for a closed class.
- January 7..... First Day of Instruction.**
- January 7..... Special Admission K-8 grade students may register in-person at the Admissions Office. See in-person registration hours. Instructor approval required.
- January 12..... First Day of Instruction for Saturday classes.**
- January 7-18..... Late registration and program adjustment online or in-person. Classes may be added in-person through 1/18/07 and online through 1/20/07.
- January 18..... Last day to drop with **full refund or credit** (All Students/Full Semester classes only).
- January 21..... Holiday. No classes in session.
- February 1..... Last day to **drop a full semester class without a "W"** on transcript.
- February 1..... Last day to drop a full semester length class for a **50% refund of nonresident tuition.**
- February 8..... Last day to **request or revoke the Credit/No Credit** grading option.
- February 15-18..... Holiday. No classes in session.
- March 14..... Self-assigned instructional flex day. No classes in session.
- March 17 - 23..... Spring Break. No classes in session.
- March 28..... Deadline to apply for Spring graduation or Certificate of Achievement.
- April 18..... Last day to **drop a full semester length class with a "W"**. Semester length classes cannot be dropped by student or instructor after this date.
- May 8-14..... Final Exams.**
- May 14..... Graduation.**

SHORT-TERM DEADLINE DATE

To find the deadlines for dropping a class, getting a refund, etc., go to www.venturacollege.edu/deadlines, and:

- Enter the CRN for your class and click the SEARCH button.
- Click on the underlined CRN number and scroll down to see the deadline dates.

As a general rule, deadline dates for all short-term classes are determined by the following formula:

- Refund deadline: 10% of class meeting.
- No "W" deadline: 30% of class meeting.
- Credit/no credit deadline: 30% of class meeting.
- Last day to drop: 75% of class meeting.

HOW TO ENROLL

By Mail

Complete the Application for Admission form found on page 73 and mail to:

Admission and Records
Ventura College
4667 Telegraph Road
Ventura, CA 9300.

Online

Visit our website:
www.venturacollege.edu

In-person

Visit our Admission and Records Office located in Building ADM.

ENROLLMENT LOCATIONS

Ventura College

4667 Telegraph Road
Ventura, CA 93003
(805) 654-6457

East Campus in Santa Paula

115 Dean Drive, Suite A
Santa Paula, CA 93030
(805) 525-7136

E-MAIL

Having an e-mail address on file allows you to:

- Receive messages from your instructor
- Receive notices from the College
- Automatically reset your PIN on webSTAR
- Use the WAITLIST option.

To register your e-mail address at VC, follow these easy steps:

- 1) Log in: www.venturacollege.edu/webstar
- 2) Log into "webSTAR."
- 3) Select "Personal Information" from the menu.
- 4) Select "Update e-mail Address"
- 5) Enter your address type (home, work, etc.) and then enter your e-mail address.
- 6) Double check the e-mail address to make sure it's correct!

Contact the Admissions Office
if you have questions at (805) 654-6457.

ID / PIN NUMBER

Log-in to webSTAR using:

Users social security number or assigned student ID number available on schedule print-outs, or Admissions and Records or Counseling Offices. Then enter your 6-character alpha or numeric PIN number.

Your PIN number:

The first time you log into webSTAR, use your 6-digit date-of-birth as your PIN number.

After your initial first log-in, you will get a message that your PIN is expired. You will be prompted to create a new 6-character PIN using letters and/or numbers.

If your PIN number is "Expired":

For security reasons your PIN number automatically expires due to inactivity. If you get a message that your PIN is expired, you will be prompted to create a new 6-digit PIN number.

If your PIN number is "Disabled":

If, for security reasons, your PIN is disabled due to too many unsuccessful attempts to log-in, call the Admissions Office, 654-6457, and provide your current e-mail address.

Once your e-mail address is on file, you will be able to use the PIN reset option in webSTAR.

You will be e-mailed a temporary PIN number. This number must be used within 24 hours. After you log-in you will be required to create a new permanent 6-digit PIN number other than your date-of-birth.

ACCESS ACADEMIC RECORDS

Records Available Online: Access your academic records online. Log-on to www.venturacollege.edu/webSTAR and log in using your assigned ID number, which is your social security number or your 6-character PIN. Review your transcripts, current class schedule, financial account summary, and up-date your address and phone number.

WAITLIST FOR A CLOSED CLASS

If a class is closed, you still have an opportunity to register by adding your name to the Waitlist. If a seat opens up and you are next in line to be added, then you will be automatically registered in the class. You will receive an e-mail or mail notice confirming your enrollment. As with all registrations, fees are due upon confirmation that you have registered.

If you are still on a Waitlist on the first day of class and you still want to enroll in the class, then attend the first class meeting. That is the only day the instructor will honor your Waitlist priority. If the instructor gives you an add code authorization, then go online and drop the Waitlist class. Add the class again, using the add code or register for the class in-person at the Admissions and Records Office.

SUPPLEMENTAL INSTRUCTIONAL (SI)

Targeted VC courses are identified as "Supplemental Instruction" (SI) in the Schedule of Classes. The Supplemental Instruction (SI) Program is a "tutoring program," free-of-charge for students. By utilizing this tutoring, students can master the material in difficult classes while also developing and integrating learning and study skills.

Supplemental Instruction (SI) Program

The Goals of SI are to:

- ❖ Improve student grades in targeted courses.
- ❖ Reduce the attrition rate within those courses.
- ❖ Increase the eventual graduation rates of students.
- ❖ Any student in a targeted course is urged to attend.
- ❖ "SI" (supplemental instruction) is identified in the NOTES of the Schedule of Classes.

Orientation, Assessment and Counseling

New Students

New students are strongly encouraged to participate in **assessment, orientation, and counseling sessions**. All activities may be completed during the **full day guidance courses** (see schedule below), or they may be completed as separate activities. The current assessment schedule is located on the Ventura College website: www.venturacollege.edu under "Assessment Calendar" on the Quick Links menu. A copy may also be obtained from the Counseling Office or from the Assessment Office. Students can receive .5 unit for completing the Full Day Guidance Course, and be eligible for priority registration if the Full Day Guidance Course is completed before the deadline noted in the Registration Calendar on page 1. **The .5 unit of credit is degree applicable, and also transferable to CAL State universities. A nominal fee (\$10.00 for half a unit) will be charged for the course and will be payable at the time class fees are paid. Students can also take the Full Day Guidance Course on a "no credit" basis and will not receive credit nor be charged the fees for the course.**

Continuing Students

Continuing students and other students who only require testing, should refer to the testing schedule online at www.venturacollege.edu or contact the assessment specialist at (805) 654-6402.

Please Read Carefully

It is recommended that you complete an "Admission Application" before you attend the orientation, assessment or counseling sessions.

An online application is available at our website:

www.venturacollege.edu and on page 73. You may also obtain a blank application at the Admissions and Records Office. See map on page 101 for testing locations.

Reasonable Accommodations

Reasonable accommodations in the assessment process, including testing materials in alternate formats are available upon request for students with disabilities. Prior arrangements must be made with the Alternate Media Specialist at (805) 654-6300. Additional test dates may be available, call the Assessment Office at (805) 654-6402 for information.

Instructions

Please arrive 15 minutes early for assessment sessions. It is important to arrive on time for assessment sessions as all testing is done on a timed basis. See map on page 101 for location. There will be a lunch break following the assessment session during the Full Day Guidance Courses, so you may bring a sack lunch if you attend one of these full day sessions. If you are not able to attend one of the Full Day Guidance Courses, you can complete the orientation, assessment and counseling sessions separately. As mentioned, the current assessment schedule is located on the Ventura College website: www.venturacollege.edu under "Assessment Calendar" on the Quick Links menu. A copy of the assessment schedule may also be obtained from the Counseling Office or from the Assessment Office. The schedule of additional orientation/counseling sessions is listed below.

Please register for the sessions using the calendar below.

Full-Day Guidance Courses for Fall / Winter 2007-Spring 2008

Date	Day	Location	Time
10/27/07	Saturday	Guthrie Hall	8:30am – 4:00pm
11/03/07	Saturday	Guthrie Hall	8:30am – 4:00pm
11/17/07	Saturday	Room UV-1	8:30am – 4:00pm
01/04/08	Friday	Guthrie Hall	8:30am – 4:00pm
01/05/08	Saturday	Guthrie Hall	8:30am – 4:00pm
04/26/08	Saturday	Guthrie Hall	8:30am – 4:00pm
05/03/08	Saturday	Guthrie Hall	8:30am – 4:00pm
05/10/08	Saturday	Guthrie Hall	8:30am – 4:00pm
05/16/08	Friday	TBA	8:30am – 4:00pm
05/17/08	Saturday	Guthrie Hall	8:30am – 4:00pm
05/24/08	Saturday	Guthrie Hall	8:30am – 4:00pm
07/19/08	Saturday	Guthrie Hall	8:30am – 4:00pm
08/08/08	Friday	Guthrie Hall	8:30am – 4:00pm

The Format for All Sessions:

8:30amEnglish Assessment
 10:15amMath Assessment
 12:00pm.....Orientation
 1:00pmCounseling

Additional Orientation / Counseling Sessions ONLY

Date	Day	Location	Time
04/10/08	Thurs	Guthrie Hall	5:30pm – 7:30pm
04/15/08	Tues	Guthrie Hall	5:30pm – 7:30pm
04/24/08	Thurs	Guthrie Hall	5:30pm – 7:30pm
05/06/08	Tues	Guthrie Hall	5:30pm – 7:30pm
06/19/08	Thurs	Guthrie Hall	5:30pm – 7:30pm
07/08/08	Tues	Guthrie Hall	1:30pm – 3:30pm
07/10/08	Thurs	Guthrie Hall	1:30pm – 3:30pm
07/15/08	Tues	Guthrie Hall	1:30pm – 3:30pm
07/17/08	Thurs	Guthrie Hall	1:30pm – 3:30pm
07/21/08	Mon	Guthrie Hall	1:30pm – 3:30pm
07/23/08	Wed	Guthrie Hall	1:30pm – 3:30pm
07/25/08	Fri	Guthrie Hall	1:30pm – 3:30pm
07/28/08	Mon	Guthrie Hall	1:00pm – 3:30pm
07/30/08	Wed	Guthrie Hall	1:30pm – 3:30pm
08/01/08	Fri	Guthrie Hall	1:30pm – 3:30pm
08/04/08	Mon	Guthrie Hall	9:00am – 11:00am
08/05/08	Tues	Guthrie Hall	1:30pm – 3:30pm
08/06/08	Wed	Guthrie Hall	9:00am – 11:00am
08/07/08	Thurs	Guthrie Hall	1:30pm – 3:30pm

If you would like to participate in an orientation and counseling session, but are unable to attend any of the sessions listed above, please call (805) 654-6402 or (805) 654-6448 for other options.

Assessment test scores **ARE REQUIRED** prior to participating in the orientation and counseling sessions.



Camarillo Fillmore Santa Paula Ojai Oxnard Piru Ven
ra Thousand Oaks Camarillo Fillmore Santa Paula Oj
Oxnard Piru Ventura Thousand Oaks Camarillo Fill-
more Santa Paula Ojai Oxnard Piru Ventura Thou-
sand Oaks Camarillo Fillmore Santa Paula Ojai Oxn
Piru Ventura Thousand Oaks Camarillo Fillmore SanV

The Ventura College PROMISE

The **Ventura College Promise** covers the first-year enrollment fees at Ventura College for qualifying high school graduates, regardless of family income. This same promise is extended to students who have successfully completed their G.E.D. requirements, or who have completed the coursework for high school but have not yet passed their exit exam.

■ HOW DO I APPLY?

1. Complete the front side of the application for the VC Promise with your parents: Applications are available online at www.venturacollege.edu/vcpromise, or at the Ventura College Foundation Office, Financial Aid Office or Counseling Office.
2. Complete the FAFSA (Free Application for Federal Student Aid) as early as possible to avoid any delays in the processing of your VC Promise application. FAFSA applications are available: online at www.fafsa.ed.gov
OR
Pick up a paper application at the Ventura College Financial Aid Office (805-654-6369)
OR
Ask your high school counselor for an application.
3. Complete Step 2 on the back of the VC Promise application by making an appointment with a Ventura College counselor. Make your appointment early!! Call 805-654-6448. Special workshops for the VC Promise may be available. Ask when you call.
4. Submit your completed VC Promise application to the Financial Aid Office. Please make sure that your application is complete and all of the required front and back signatures are signed.



VISIT VC ONLINE

VENTURA COLLEGE ONLINE HOMEPAGE

www.venturacollege.edu

Use Quick Links to:

- ◆ Apply online
- ◆ Register online
- ◆ Search for classes online. Click on "Schedule of Classes"
- ◆ Check and pay your fees online. Click on "Fees"
- ◆ Check your registration appointment
- ◆ Access webSTAR

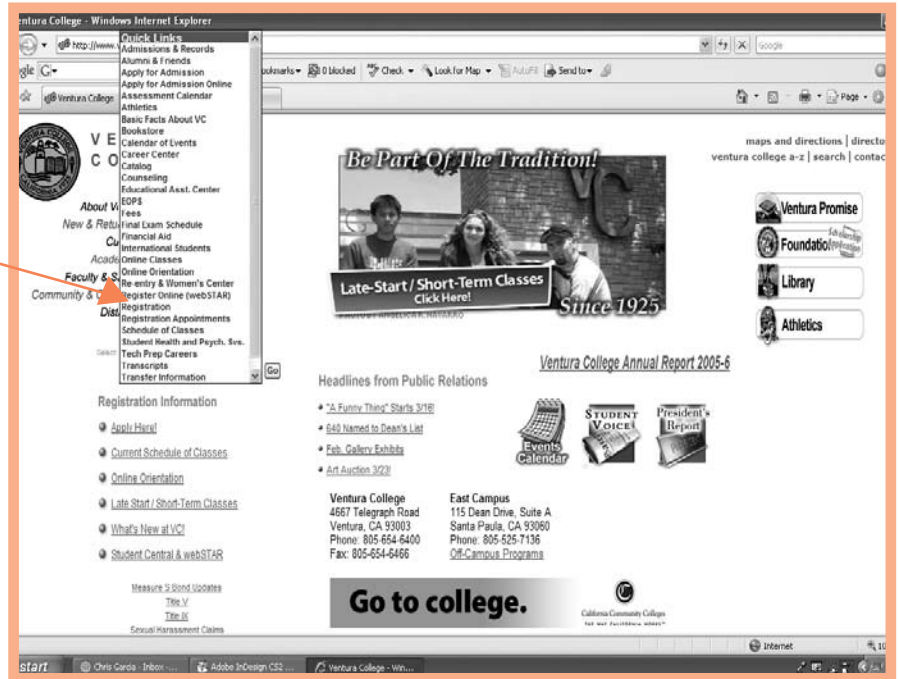

STUDENT CENTRAL webSTAR

webSTAR

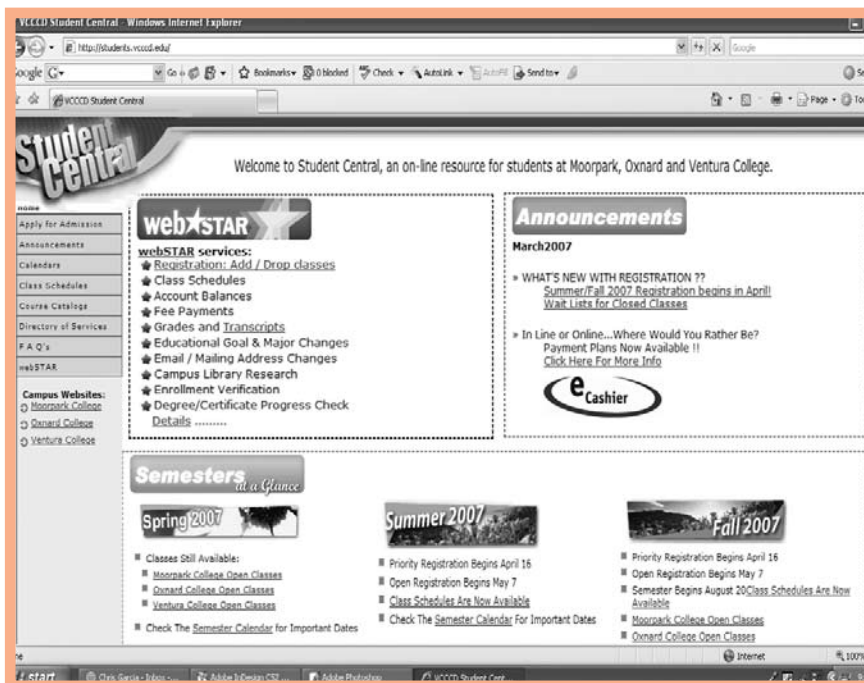

Use webSTAR to:

- ◆ Apply online
- ◆ Register online
- ◆ Place yourself on a Waitlist for a closed class
- ◆ View or pay fees with Visa or Mastercard
- ◆ Set up a payment plan to pay fees in installments.
- ◆ Check grades
- ◆ Update contact information
- ◆ Print an official enrollment verification (for health insurers, etc.)
- ◆ Check your progress toward completing a degree or transfer requirements

DISTANCE EDUCATION INFO



Internet and TV/Video courses are offered at Ventura College!

Students with questions about how these courses work or what technology they need at home can refer to the Distance Learning web page <http://online.venturacollege.edu> or contact Heather Untalan at huntalan@vcccd.edu or Antonio Huante at ahuante@vcccd.edu.

➔ **REGISTRATION:** Registering for online courses is done either on-campus, in-person, or using webSTAR: <http://students.vcccd.net/>

➔ **ORIENTATION:** Most online courses hold an orientation on-campus; however, not all courses are accessed the same way on the same system. For a complete list of online courses with orientation and course requirement information go to the Distance Learning page at <http://online.venturacollege.edu> and click on "Class Orientation Information."

➔ **LOGGING IN TO WebCT VISTA:** Many courses at Ventura College use the WebCT Vista program supported by the Blackboard Company. Log in to webSTAR and go to "Student Services," then click on **WebCT Vista**.

➔ **ACCESS CODES:** Access codes may be required for online courses. The code is included with the purchase of a new textbook from the College Bookstore. For used book purchases and books purchased new from another location, the codes must be purchased separately online; detailed instructions will be posted on the orientation page or at the time of the class.

➔ **IMPORTANT INFORMATION:** Internet and TV/Video courses are not self-paced. This means that assignments will be due throughout the semester and that deadlines will exist for assignments, discussions, exams, etc. Most Internet and TV/Video courses have meetings on campus for exams. Proctored exams may be scheduled if a student is unable to come to campus; however, this must be arranged with the instructor prior to the exam date. A proctored exam is one where an official party supervises an exam taken off campus.

➔ **TECH SUPPORT:**

District help desk: (805) 652-7777

Distance Learning at VC: (805) 654-6452

(805) 654-6400 ext. 1267

◇ Meets AA/AS-GE, CSU-GE, & IGETC.

+ Meets AA/AS-GE & CSU-GE.

* Meets AA/AS-GE only.

DISTANCE EDUCATION COURSES

COURSE	CRN	SECTION TITLE	STARTDATE
◇ AES V11	30021	Racial & Ethnic Group Relations	1/7/2008
◇ ANTH V01	34796	Physical Anthropology	1/7/2008
◇ ANTH V01L	39359	Physical Anthropology Lab	1/7/2008
◇ ANTH V02	39404	Cultural Anthropology	1/7/2008
◇ ANTH V02	30843	Cultural Anthropology	1/28/2008
◇ ART V01	30781	Art Appreciation	1/7/2008
◇ AST V01	38239	Elementary Astronomy	1/7/2008
◇ BIOL V01	30498	Principles of Biology	1/7/2008
BIS V07	31349	Business Calculations: Excel	1/7/2008
BUS V03	32171	Introduction to Accounting	1/7/2008
BUS V07B	32585	Business Calculations: Excel	1/7/2008
BUS V27A	36953	Beginning Medical Terminology	1/7/2008
* BUS V30	32721	Introduction to Business	1/7/2008
+ CD V61	38287	Child, Family & Community	1/7/2008
CD V62	34319	Early Child Programs/Curricula	1/7/2008
+ CJ V01	38346	Intro to Criminal Justice	1/7/2008
◇ ECON V01A	30901	Principles of Macro-Economics	1/7/2008
◇ ECON V01A	30050	Principles of Macro-Economics	3/10/2008
◇ ECON V01B	31097	Principles of Micro-Economics	1/7/2008
EAC V19	32268	Learning Strategies and Tech.	2/11/2008
LS V01L	30917	Assessment/Learning Skills Lab	1/7/2008
◇ ENGL V01A	31828	English Composition	1/7/2008
◇ ENGL V01A	31351	English Composition	1/7/2008
◇ ENGL V01A	31448	English Composition	1/7/2008
◇ ENGL V01A	39420	English Composition	1/7/2008
◇ ENGL V01A	31826	English Composition	1/7/2008
◇ ENGL V01B	36677	Critical Thinking & Composition	1/7/2008
◇ ENGL V01B	31342	Critical Thinking & Composition	1/7/2008
◇ ENGL V01B	31954	Critical Thinking & Composition	1/7/2008
◇ ENGL V35	32472	Multicultural American Lit	1/7/2008
* ENGL V135	32470	American Multicultural Lit	1/7/2008
◇ ESRM V03	32693	Environment & Nat. Resrce Mgmt	1/7/2008
GW V01A	38336	Discovering the Right Career	3/10/2008
GW V01A	38335	Discovering the Right Career	1/14/2008
GW V02T	30030	Transfer Success	3/10/2008
GW V02T	31486	Transfer Success	1/14/2008
+ HED V93	37481	Health and Wellness	1/7/2008
+ HED V93	38144	Health and Wellness	3/7/2008
◇ HIST V07A	31845	United States History I	1/7/2008
◇ HIST V07B	32468	United States History II	1/7/2008
+ HEC V23	30753	Child Growth & Development	1/7/2008
HUM V15	30218	Tutorial Procedures & Methods	1/7/2008
LIB V01	31490	Using Library of 21st Century	1/7/2008
* MATH V01	38652	Elementary Algebra	1/7/2008
* MATH V01	32698	Elementary Algebra	1/7/2008
* MATH V03	38527	Intermediate Algebra	1/7/2008
* MATH V03	38654	Intermediate Algebra	1/7/2008
◇ MATH V04	30511	College Algebra	1/7/2008
MATH V10	38495	Prealgebra	1/7/2008
◇ MATH V20	31546	Precalculus Mathematics	1/7/2008
◇ MATH V44	32859	Elementary Statistics	1/7/2008
◇ MATH V44	30034	Elementary Statistics	1/7/2008
* MATH V50	31333	Introduction to Computers	1/7/2008
MM V74A	30641	Adobe Photoshop I	1/7/2008
◇ MUS V08	31497	Music Appreciation	1/7/2008
+ PE V43	30475	Aerobic & Strength Training	1/7/2008
* PE V100	31413	Personal Fitness Training	1/7/2008
◇ PHIL V01	34357	Intro to Philosophy	1/7/2008
◇ PHSC V01	36984	Concepts in Physical Science	1/7/2008
◇ POLS V01	33405	American Government	1/7/2008
◇ POLS V01	32690	American Government	3/10/2008
◇ POLS V02	32692	Comparative Government	1/7/2008
◇ POLS V03	30483	Intro to Political Science	1/7/2008
◇ POLS V12	31653	Environ & Natural Resrce Mgt	1/7/2008
◇ PSY V01	32098	Intro to Psychology	1/7/2008
◇ PSY V01	31898	Intro to Psychology	1/7/2008
◇ PSY V01	32479	Intro to Psychology	3/6/2008
◇ PSY V03	32774	Physiological Psychology	1/7/2008
◇ PSY V05	39361	Developmental Psychology	1/7/2008
◇ PSY V15	32105	Intro to Abnormal Psychology	1/7/2008
◇ PSY V29	32697	Intro Personality Psychology	1/7/2008
◇ SOC V01	35631	Introduction to Sociology	1/29/2008
◇ SOC V03	31481	Racial & Ethnic Group Relations	1/7/2008
◇ THA V01	30010	Theatre Arts Appreciation	1/7/2008

ONLINE GUIDANCE WORKSHOPS

Guidance Workshops Designed to Assist a Student!

GW V01A Discovering the Right Career 1 unit **ONLINE**

This course focuses on becoming aware of one's interests, skills, and abilities through testing and other means of self-analysis. The student will study the job market and employment trends. Various research resources will be explored. The course will teach decision-making skills to assist the student in making appropriate career choices.

CRN 38335

Orientation Meeting: Thursday, January 17
Time: 5:00 p.m. to 6:00 p.m.
Location: Transfer and Career Center
Class: 8-week class from 1/14/08 to 3/07/08.

CRN 38336

Orientation Meeting: Tuesday, March 11
Time: 5:00 p.m. to 6:00 p.m.
Location: Transfer and Career Center
Class: 8-week class from 3/10/08 to 5/09/08.

GW V02T Transfer Success

2 units

This course is designed to provide students with information relevant to making a decision regarding major and college choice. Students will be exposed to the different segments of higher education. Admissions requirements, major preparation and general education coursework will be covered.

CRN 31486

Orientation Meeting: Tuesday, January 15
Time: 5:00 p.m. to 6:00 p.m.
Location: Transfer and Career Center
Class: 8-week class from 1/14/08 to 3/07/08.

CRN 30030

Orientation Meeting: Thursday, March 13
Time: 5:00 p.m. to 6:00 p.m.
Location: Transfer and Career Center
Class: 8-week class from 03/10/08 to 05/09/08.

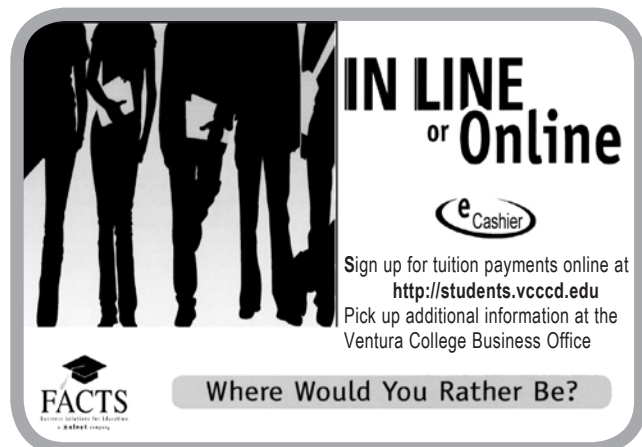

IN LINE or Online

eCashier

Sign up for tuition payments online at <http://students.vccd.edu>
Pick up additional information at the Ventura College Business Office

FACTS
Where Would You Rather Be?

EAST CAMPUS AT SANTA PAULA

East Campus at Santa Paula

The East Campus offers an extensive English-as-a-Second Language (ESL) program as well as a wide variety of general education and vocational classes and programs at the Dean Drive location and at the local high schools. The vocational programs include computer office assistant, CNA training, medical assisting, phlebotomy, bookkeeping and child development. The general education courses meet graduation and transfer requirements for students who are working towards an associate's or bachelor's degree. The ESL classes help students whose first language is not English acquire the speaking, reading, and writing skills needed to function at work, in college, and in the community. The East Campus has a Learning Resource Center (LRC) that also serves as a branch of the Ventura College library. The East Campus LRC provides tutoring, supplemental instruction, and full library services to all Ventura College students. Computers are available with Internet access, software for word processing, and programs for assistance in English, writing, and math. The East Campus is located at 115 Dean Drive, Suite A, Santa Paula, (805) 525-7136. Bilingual (Spanish-English) staff are available to help students.



Map to the East Campus at Santa Paula

INTERNATIONAL STUDENTS

International Students Program

The International Student Office assists about 200 International students attending under an F-1 Visa (Student visa from countries around the world: Japan, Germany, Sweden, Hungary, Morocco, Kenya, South Korea, Indonesia, Taiwan, Brazil, Argentina, Ecuador, Sri Lanka and many more). The office assists students with admission, assessment, orientation, immigration matters, housing, academic advising and counseling for new and continuing students. International students under F-1 Visa must meet the following application deadlines: fall semester: June 15; spring semester: November 15; summer session: April 15. If you have any questions, please contact the International Students Office at (805) 654-6313.

SCHEDULE INFORMATION

HOW TO READ THE LIST OF CLASSES

Course I.D. → **BUS V01A** **Financial Accounting** ← **Course Title**

"PREQ" - a class you must complete before signing up for the next. → PREQ: BUS V03 or 1 year of high school bookkeeping with a grade of C or better
TRANSFER CREDIT: CSU; UC. CAN BUS 2 or CAN BUS SEQ A [with BUS V01B].

CRN #:	53072	CARRIGER J	8:30am - 9:20am	MW	4.00	UV-1	
		AND	9:30am - 11:20am	MW		U-2	
	→ 50654	CARRIGER J	8:30am - 9:20am	TTH	4.00	UV-2	← Location
		AND	12:30pm - 2:20pm	TTH		U-2	
	50272	BELL R	6:00pm - 8:50pm	W	4.00	*EC	← Evening, weekend or off-campus classes shown in bold print
		↑ Instructor's Name	↑ Meeting Time(s)	↑ Meeting Day(s)	↑ Units		

S=SAT SU=SUN *EC - East Campus - Santa Paula

Key to Abbreviations

ANEX	71 Day Road, next door to ICPD building, Ven.
ARR	By arrangement with instructor
BUEN	Buena Lanes, 1788 Mesa Verde Ave., Ventura
COM	Community Memorial Hos./Loma Vista
CMS	Cabrillo Middle School, 1426 E. Santa Clara St., Ventura
EC	East Campus, 115 Dean Drive, Suite A, Santa Paula
FITC	Fitness Center, VC, Building C
FHS	Fillmore High School, 555 Central Ave., Fillmore
ICPD	71 Day Road, Ventura
MAKO	Makoto Dojo Studio, 3026 Telegraph Road, Ventura
MAVR	Maverick's Gym, 5171 Telegraph Road, Ventura
NHS	Nordhoff High School, 1401 Maricopa Hwy., Ojai
OVI	Ojai Valley Inn, 905 Country Club Road, Ojai
PMAR	Premier Martial Arts, 4100 Telegraph Road, Ventura
PVH	Pleasant Valley Hospital, 2309 Antonio Ave., Camarillo
RESA	Reserve Academy, Camarillo Airport, Camarillo
SHOR	Shoreline Care Center, 5255 South J St., Oxnard
SJRM	St. John's Regional Medical Ctr., 333 North F St., Oxnard
SPHS	Santa Paula High School, 404 N. 6th St., Santa Paula
SOA	Sheriff's Academy, Camarillo Airport, Camarillo
TBA	To Be Announced (call division for date/time)
TR	Trailer
TRAC	VC Track and Field
VCC	The Venturan, 4904 Telegraph Rd., Ventura
VCMC	Ventura Co. Medical Ctr., 3291 Loma Vista Rd., Ventura
VHS	Ventura High School, 2155 E Main Street, Ven.
WGNW	Wagon Wheel Bowling, 2801 Wagon Wheel Rd., Oxnard

Records Available Online: Access your academic records online. Log-on to www.venturacollege.edu and click on Student Central. Records may be accessed using your assigned ID number or social security number and your 6-digit PIN. The PIN is set as your DOB (date-of-birth), but you will be required to select a personal PIN the first-time you access online services. Display your transcripts, current class schedule, financial account summary, and update your address and telephone number.

Student Notice: All students enrolled in any credit courses may be required to attend extra educational events.

Schedule of Classes – Subject to Change: Ventura College has made every effort to insure that the information provided in this schedule of classes is accurate. However, the provisions of this publication should not be considered to be an irrevocable contract between the student and the College. The College reserves the right to make such additions, amendments or deletions as may be necessary due to changes in applicable federal, state or local laws, district or College policies or regulations, student enrollment, level of financial support or other unforeseen reasons. Such changes may be made without prior notice by the College administration.

Prerequisites: A course prerequisite states the preparation required to successfully complete a particular course. A prerequisite represents a set of skills or a body of knowledge that a student must possess prior to enrollment and without which the student is highly unlikely to succeed. Students must have satisfied the prerequisite and/or corequisite requirements for all courses in which they enroll. It is recognized that students may challenge a pre- or corequisite as allowed by state law. The student shall bear the initial burden of showing that grounds exist for the challenge.

Corequisites: A course corequisite states the course or courses in which a student must be concurrently enrolled. A corequisite represents a set of skills or a body of knowledge that a student must acquire through concurrent enrollment in another course and without which the student is highly unlikely to succeed.

Recommended Preparation:

Recommended preparation states the preparation suggested by the faculty to successfully complete a particular course. While encouraged to do so, students are not required to satisfy recommended preparation guidelines to enroll in a course.

Instructional Materials: Some classes require students to purchase or provide materials and supplies for school projects.

CAN: The notation of CAN following the transfer credit statement designates a California Articulation Number. The CAN system provides a cross-reference number or course identification for courses which are acceptable "in lieu of" comparable courses at participating California colleges and universities. These courses will be acceptable as equivalent in content and scope to identically designated CAN courses at transfer institutions and will satisfy comparable degree requirements at all participating campuses in California. Additional transfer information is available from the Counseling Office, the Transfer Center, or the ASSIST website: www.assist.org

Collaborative Learning: A method of instruction committed to actively engaging students in their learning, using small groups, team and group projects, and providing opportunities for students to share common experiences and solve problems.

Courses Open to Enrollment: Each course offered by the Ventura County Community College District and its colleges is open to enrollment and participation by any person who has been admitted to the college and who meets the prerequisites to the class or program, unless specifically exempted by statute.

Educational Work Load: A student's educational work load generally consists of 15 units of work per semester in order to make normal progress towards an AA/AS degree and/or transfer requirements. Students desiring to take an overload of more than 19.5 units (9 units in summer) must have a counselor's approval.

Restrictions on Enrollment: Some course descriptions may contain restrictions such as "proof of negative TB clearance is required."

SPRING CLASSES

Begin January 7 • Saturday Classes January 12

Agriculture

Faculty Contact: Bill Budke (805) 654-6400 ext. 2274

AG V03 Plant Biology 3.00 Units

CAN AG 8. Field trips may be required. Transfer credit: CSU; UC.
31792 DE JESUS M 09:30am-11:50am TTh AA-8 3.00

AG V04 Soil and Water Science 3.00 Units

Field trips will be required. Transfer credit: CSU; UC. CAN AG 14.
32519 BUDKE WC 02:00pm-04:20pm TTh AA-8 3.00

AG V42B Landscape Plant ID & Uses II 3.00 Units

Field trips may be required. Transfer credit: CSU; UC; credit limitations - see counselor.

31199 DOWNER AJ 06:00pm-08:50pm W AA-8 3.00
PLUS 2.00 HRS/WK ARR TBA

NOTE: CRN 31199 HAS SIX SATURDAY LABS SCHEDULED FROM 8:30 A.M. TO 2:30 P.M. ON FEB. 2 & 23, MARCH 8 & 29, APRIL 12 & 26, 2008.

AG V54 Conservation Natural Resources 3.00 Units

Field trips may be required. Same as ESRM V14. Transfer credit: CSU; UC; credit limitations - see counselor.

31214 BUDKE WC 05:30pm-06:50pm TTh AA-8 3.00

American Ethnic Studies

Faculty Contact: Mayo de la Rocha (805) 654-6400 ext. 3123

AES V02B U.S. Hist: Native Americans II 3.00 Units

Field trips may be required. Transfer credit: CSU; UC; credit limitations - see counselor. Same as HIST V05B.

33017 EVANS JM 09:30am-10:20am MWF AA-8 3.00

AES V11 Racial & Ethnic Group Relations 3.00 Units

Transfer credit: CSU; UC; credit limitations - see counselor. Same as SOC V03.

33151 CHEN AY Noon-01:20pm TTh G-211 3.00

33152 CHEN AY 07:00pm-09:50pm M MAC-202 3.00

30021 CHEN AY 3.00 HRS/WK ARR WEB 3.00



NOTE: CRN 30021 IS AN ONLINE COURSE. STUDENTS MUST ATTEND ORIENTATION ON THURS., JANUARY 10 FROM 4:30 PM TO 6:00 PM IN MAC-202. CONTACT INSTRUCTOR AT ALYCHEN@VCCCD.EDU FOR MORE INFORMATION.

AES V12 History of Jazz 3.00 Units

Field trips may be required. Transfer credit: CSU; UC; credit limitations - see counselor. Same as MUS V07.

30996 HARDY BA 07:00pm-09:50pm T G-211 3.00

AES V20 Intro to Chicano Studies 3.00 Units

Field trips may be required. Transfer credit: CSU; UC; credit limitations - see counselor. Same as CHST V01.

33021 ROCHA J 08:30am-09:20am MWF TR-14 3.00

33023 ROCHA J 10:30am-11:50am TTh TR-12 3.00

33027 SAIZ BF 07:00pm-09:50pm W K-2 3.00

AES V21B The Heritage of Mexico II 3.00 Units

Field trips may be required. Transfer credit: CSU; UC; credit limitations - see counselor. Same as HIST V10B.

33144 DE LA ROCHA M 09:30am-10:20am MWF K-1 3.00

AES V22 U.S. History: Focus on Chicanos 3.00 Units

Field trips may be required. Transfer credit: CSU; UC; credit limitations - see counselor. Same as HIST V12.

33145 SANCHEZ TD 10:30am-11:20am MWF K-2 3.00

AES V24 Sociology of Chicano Community 3.00 Units

Recommended Prep: AES V20 or CHST V01 or SOC V01. Field trips may be required. Transfer credit: CSU; UC; credit limitations - see counselor. Same as CHST V24 and SOC V24.

31610 SERRANO GA 07:00pm-09:50pm T K-1 3.00

AES V40B U.S. Hist: African American II 3.00 Units

Field trips may be required. Transfer credit: CSU; UC; credit limitations - see counselor. Same as HIST V03B.

33149 WASHINGTON OV 09:00am-10:20am TTh G-211 3.00

NOTE: CRN 33149 IS TAUGHT USING COLLABORATIVE LEARNING.

AES V63 U.S. History: Asian Americans 3.00 Units

Field trips may be required. Transfer credit: CSU; UC; credit limitations - see counselor. Same as HIST V17.

30376 CHUNG EJ 07:00pm-09:50pm Th K-3 3.00

American Sign Language

SL V10A American Sign Language: Beg 3.00 Units

Transfer credit: CSU; UC. Field trips may be required.

39384 SLADEK DA 12:30pm-03:20pm M C-2 3.00

30406 BUKER F 05:30pm-08:20pm T EC-22 3.00

NOTE: CRN 30406 MEETS AT EAST CAMPUS IN SANTA PAULA.

30391 BUKER F 06:00pm-08:50pm Th MAC-202 3.00

SL V10B American Sign Language: Inter 3.00 Units

PREQ: SL V10A or 2 years of high school ASL or equivalent. Field trips may be required. Transfer credit: CSU; UC.

30445 SLADEK DA 03:30pm-06:20pm M C-2 3.00

30395 KASKUS D 07:00pm-09:50pm T J-1 3.00

31534 SLADEK DA 06:00pm-08:50pm W FHS 3.00

NOTE: CRN 31534 MEETS AT FILLMORE HIGH SCHOOL.

Anatomy

Faculty Contact: Terry Pardee (805) 654-6400 ext. 1357

ANAT V01 General Human Anatomy 4.00 Units

PREQ: BIOL V01-V01L or BIOL V03. CAN BIOL 10. Transfer credit: CSU; UC; credit limitations - see counselor.

30488 PARDEE T 08:30am-11:20am M SCI-318 4.00

PARDEE T 11:30am-12:50pm MW SCI-222

30492 PARDEE T 01:30pm-04:20pm M SCI-318 4.00

PARDEE T 11:30am-12:50pm MW SCI-222

30489 PARDEE T 11:30am-12:50pm MW SCI-222 4.00

PARDEE T 08:30am-11:20am W SCI-318

31341 JOHNSON KA 05:30pm-06:50pm MW UV-1 4.00

RIDDLE MR 10:30am-01:20pm F SCI-318

30908 JOHNSON KA 05:30pm-06:50pm MW UV-1 4.00

BELLENSON EY 02:30pm-05:20pm W SCI-318

30490 JOHNSON KA 05:30pm-06:50pm MW UV-1 4.00

BELLENSON EY 07:00pm-09:50pm W SCI-318

31008 JOHNSON KA 07:00pm-09:50pm M SCI-318 4.00

JOHNSON KA 05:30pm-06:50pm MW UV-1

Anatomy/Physiology

ANPH V01 Intro Human Anatomy/Physiology 5.00 Units

PREQ: CHEM V10-V10L or CHEM V20-V20L or CHEM V30-V30L or 1 year of high school chemistry with grades of C or better. Recommended Prep: BIOL V01-V01L. Transfer credit: CSU; UC; credit limitations - see counselor.

31447 JESU KA 07:30am-10:20am F SCI-318 5.00

AND 10:30am-01:20pm F SCI-354

AND 01:30pm-04:20pm F SCI-318

NOTE: CRN 31447 NO LONGER MEETS PREREQUISITE FOR THE NURSING PROGRAM.



ANTH V01L Physical Anthro Lab

Looking for a way to fulfil your laboratory science requirement? ANTH V01L can now be taken in a classroom setting. Topics include: the scientific method, population genetics, variation in contemporary human populations, forensics, comparative vertebrate, anatomy, human osteology, primatology, and comparative human fossil morphology.

Anthropology

Faculty Contact: Gigi Fiumerodo (805) 654-6400 ext. 1274

ANTH V01 Physical Anthropology 3.00 Units

CAN ANTH 2. Transfer credit: CSU;UC. Field trips may be required.

30003	AIELLO PV	08:00am-09:20am	MW	AA-6	3.00
30151	AIELLO PV	09:30am-10:50am	MW	AA-6	3.00
30009	GREER JB	11:30am-12:50pm	MW	AA-8	3.00
30007	LANGE CK	09:00am-10:20am	TTh	AA-6	3.00
30011	LANGE CK	10:30am-11:50am	TTh	AA-6	3.00
30008	LANGE CK	Noon-01:20pm	TTh	AA-6	3.00
30012	AIELLO PV	07:00pm-09:50pm	W	AA-6	3.00
34796	RENGER RC	3.00 HRS/WK ARR		WEB	3.00



NOTE: CRN 34796 IS OFFERED OVER THE INTERNET. STUDENTS PLEASE CHECK THE FOLLOWING WEBSITE FOR ORIENTATION AND COURSE INFORMATION [HTTP://ONLINE.VENTURACOLLEGE.EDU](http://online.venturacollege.edu) AND CLICK THE LINK TO CLASS ORIENTAION INFORMATION. FOR INFORMATION ABOUT GENERAL ORIENTATION TO ONLINE CLASSES CONTACT HEATHER UNTALAN AT HUNTALAN@VCCCD.EDU.

ANTH V01L Physical Anthropology Lab 1.00 Units

PREQ: ANTH V01 or concurrent enrollment. Field trips may be required. Transfer credit: CSU;UC.

30213	LANGE CK	11:30am-02:20pm	M	AA-6	1.00
30533	LANGE CK	02:30pm-05:20pm	M	AA-6	1.00
31606	LANGE CK	01:30pm-04:20pm	W	AA-6	1.00
39359	RENGER RC	3.00 HRS/WK ARR		WEB	1.00



NOTE: CRN 39359 IS OFFERED OVER THE INTERNET. STUDENTS PLEASE CHECK THE FOLLOWING WEBSITE FOR ORIENTATION AND COURSE INFORMATION [HTTP://ONLINE.VENTURACOLLEGE.EDU](http://online.venturacollege.edu) AND CLICK THE LINK TO CLASS ORIENTATION INFORMATION. FOR INFORMATION ABOUT GENERAL ORIENTATION TO ONLINE CLASSES CONTACT HEATHER UNTALAN AT HUNTALAN@VCCCD.EDU.

ANTH V02 Cultural Anthropology 3.00 Units

Field trips may be required. CAN ANTH 4. Transfer credit: CSU;UC.

30013	STAFF	09:30am-10:20am	MWF	MAC-200	3.00
30016	FIUMERODO MT	11:30am-12:50pm	MW	MAC-200	3.00
30015	FIUMERODO MT	09:00am-10:20am	TTh	MAC-200	3.00
30294	FIUMERODO MT	10:30am-11:50am	TTh	MAC-200	3.00
30017	FIUMERODO MT	Noon-01:20pm	TTh	MAC-200	3.00
39404	SUMNER S	3.20 HRS/WK ARR		WEB	3.00



NOTE: CRN 39404 IS A HYBRID COURSE. PLEASE CHECK THE FOLLOWING WEBSITE FOR ORIENTATION AND COURSE INFORMATION [HTTP://ONLINE.VENTURACOLLEGE.EDU](http://online.venturacollege.edu) AND CLICK THE LINK TO CLASS ORIENTATION INFORMATION. FOR INFORMATION ABOUT GENERAL ORIENTATION TO ONLINE CLASSES CONTACT HEATHER UNTALAN AT HUNTALAN@VCCCD.EDU.

30018	FIUMERODO MT	04:00pm-06:50pm	T	MAC-200	3.00
31814	MCDOWELL PV	07:00pm-09:50pm	Th	MAC-200	3.00
30843	SUMNER S	3.20 HRS/WK ARR		WEB	3.00



NOTE: CRN 30843 IS A 15 WEEK CLASS FROM 01/19/2008 TO 05/14/2008. THIS IS A HYBRID COURSE. STUDENTS PLEASE CHECK THE FOLLOWING WEBSITE FOR ORIENTATION AND COURSE INFORMATION [HTTP://ONLINE.VENTURACOLLEGE.EDU](http://online.venturacollege.edu) AND CLICK THE LINK TO CLASS ORIENTATION INFORMATION. FOR INFORMATION ABOUT GENERAL ORIENTATION TO ONLINE CLASSES CONTACT HEATHER UNTALAN AT HUNTALAN@VCCCD.EDU.

ANTH V03 Archaeology & World Prehistory 3.00 Units

Recommended Prep: ANTH V01 or ANTH V02. Field trips may be required. CAN ANTH 6. Transfer credit: CSU;UC.

30404	FIUMERODO MT	04:00pm-06:50pm	W	MAC-200	3.00
-------	--------------	-----------------	---	---------	------

ANTH V90 Directed Studies in Anthropology 3.00 Units

PREQ: varies with topic. Transfer credit: CSU; for UC, determined after admission. May be taken for a maximum of 4 times not to exceed 6 units.
32449 FIUMERODO MT 9.00 HRS/WK ARR TBA 3.00

Architecture

ARCH V10 Intro to Architectural Design 2.00 Units

Field trips may be required. Transfer credit: CSU. May be taken for a maximum of 2 times.

32467	FERNANDEZ RJ	09:00am-09:50am	TTh	SCI-107	2.00
36013	CORMANE CF	05:00pm-05:50pm	MW	SCI-107	2.00

ARCH V11 Blueprint Read: Arch/Construct 3.00 Units

Field trips may be required. Transfer credit: CSU; credit limitations - see counselor. Same as CT V20 and DRFT V02B.

31904	STUART SR	05:30pm-06:50pm	MW	EC-33	3.00
-------	-----------	-----------------	----	-------	------

NOTE: CRN 31904 MEETS AT EAST CAMPUS IN SANTA PAULA.

ARCH V12 Adv Blueprint Read: Com/Industry 3.00 Units

Recommended Prep: ARCH V11 or CT V20 or DRFT V02B or equivalent.

Same as CT V12. Transfer credit: CSU; credit limitations - see counselor.
30300 MANSFIELD CL 08:30am-09:50am MW AA-7 3.00

ARCH V15 Design and Model Construction 2.00 Units

Fees will be required. Field trips may be required. May be taken for a maximum of 3 times. Transfer credit: CSU. \$20 materials fee required at registration.

30380	RABE P	04:00pm-05:50pm	TTh	S-37	2.00
-------	--------	-----------------	-----	------	------

ARCH V21 Architectural Graphics I 3.00 Units

Recommended Prep: DRFT V03 or 1 year of drafting experience. Fees will be required. Field trips may be required. Transfer credit: CSU. May be taken for a maximum of 2 times. \$10 materials fee required at registration.

32509	FERNANDEZ RJ	10:30am-01:20pm	TTh	SCI-107	3.00
35589	TERADA C	07:00pm-09:50pm	MW	SCI-109	3.00

ARCH V22 Architectural Graphics II 3.00 Units

PREQ: ARCH V21. Fees will be required. Field trips may be required.

Transfer credit: CSU. May be taken for a maximum of 2 times. \$10 materials fee required at registration.

32512	FERNANDEZ RJ	10:30am-01:20pm	TTh	SCI-107	3.00
35591	TERADA C	07:00pm-09:50pm	MW	SCI-109	3.00

ARCH V23 Introduction to Autocad 2.00 Units

PREQ: DRFT V03 or 1 year of drafting experience. Fees will be required. Field trips may be required. Transfer credit: CSU;UC; credit limitations - see counselor. Same as DRFT V05A. ARCH V23/DRFT V05A may be taken in any combination for a maximum of 2 times. \$15 materials fee required at registration.

32513	FERNANDEZ RJ	10:30am-12:20pm	MW	SCI-106	2.00
32514	RABE P	06:00pm-09:50pm	T	SCI-106	2.00
32515	LEDUC T	06:00pm-09:50pm	W	SCI-106	2.00

ARCH V24 Advanced Operations of Autocad 2.00 Units

PREQ: ARCH V23 or DRFT V05A. Fees will be required. Field trips may be required. Transfer credit: CSU. May be taken for a maximum of 2 times. \$15 materials fee required at registration.

32517	LEDUC T	06:00pm-09:50pm	Th	SCI-106	2.00
-------	---------	-----------------	----	---------	------

ARCH V25 Digital Tools for Architecture 3.00 Units

Recommended Prep: ARCH V23/DRFT V05A. Fees will be required. Field trips may be required. Transfer credit: CSU. \$15 materials fee required at registration.

31207	DEITCH NA	04:00pm-05:50pm	MW	SCI-106	3.00
	PLUS	1.00 HRS/WK ARR		TBA	

ARCH V31 Architectural Practice I 3.00 Units

Recommended Prep: DRFT V03 or 1 year of drafting experience. Fees will be required. Field trips may be required. Transfer credit: CSU. May be taken for a maximum of 2 times. \$10 materials fee required at registration.

35598	FERNANDEZ RJ	01:00pm-03:50pm	MW	SCI-107	3.00
36330	DAVIS KL	06:00pm-08:50pm	TTh	SCI-107	3.00

ARCH V32 Architectural Practice II 3.00 Units

Recommended Prep: DRFT V03 or 1 year of drafting experience. Fees will be required. Field trips may be required. Transfer credit: CSU. May be taken for a maximum of 2 times. \$10 materials fee required at registration.

35600	FERNANDEZ RJ	01:00pm-03:50pm	MW	SCI-107	3.00
36282	DAVIS KL	06:00pm-08:50pm	TTh	SCI-107	3.00

ARCH V33 Computer Applications: Architecture 3.00 Units

Recommended Prep: ARCH V31; and ARCH V23 or DRFT V05A. Fees will be required. Field trips may be required. Transfer credit: CSU. May be taken for a maximum of 3 times. \$15 materials fee required at registration.

32521	FERNANDEZ RJ	01:00pm-03:20pm	MW	SCI-107	3.00
-------	--------------	-----------------	----	---------	------

ARCH V40 Architectural Design I 3.00 Units

Recommended Prep: DRFT V03 or 1 year of drafting experience. Fees will be required. Field trips may be required. Transfer credit: CSU;UC. May be taken for a maximum of 2 times. \$10 materials fee required at registration.

32522	CORMANE CF	06:00pm-08:50pm	MW	SCI-107	3.00
-------	------------	-----------------	----	---------	------

ARCH V41 Architectural Design II 3.00 Units

PREQ: ARCH V40. Fees will be required. Field trips may be required. Transfer credit: CSU. May be taken for a maximum of 2 times. \$10 materials fee required at registration.

32523	CORMANE CF	06:00pm-08:50pm	MW	SCI-107	3.00
-------	------------	-----------------	----	---------	------

ARCH V58 International Residential Code 3.00 Units

Same as CT V58. Transfer credit: CSU; credit limitations - see counselor. ARCH V58/CT V58 may be taken in any combination for a maximum of 3 times.

30503	MANSFIELD CL	10:00am-11:20am	TTh	AA-7	3.00
-------	--------------	-----------------	-----	------	------

ARCH V59 International Building Code 3.00 Units

Transfer credit: CSU; credit limitations - see counselor. Same as CT V59. ARCH V59/CT V59 may be taken in any combination for a maximum of 3 times.

30107	STUART SR	05:30pm-06:50pm	TTh	AA-7	3.00
-------	-----------	-----------------	-----	------	------

ARCH V60 Simpl Engineer: Bldng Construct 3.00 Units

Transfer credit: CSU; credit limitations - see counselor. Same as CT V60.

32138	VILLAFANA DE	07:00pm-09:50pm	M	AA-7	3.00
-------	--------------	-----------------	---	------	------

ARCH V64 Build Const: Materials/Methods 3.00 Units

Field trips may be required. Transfer credit: CSU; credit limitations - see counselor. Same as CT V64.

31905	MANSFIELD CL	08:30am-09:50am	TTh	AA-7	3.00
-------	--------------	-----------------	-----	------	------

ARCH V95 Architecture Internship I 3.00-4.00 Units

Recommended Prep: completion or concurrent enrollment in one course in the discipline. Field trips will be required. May be taken for a maximum of 4 times not to exceed 16 units total in combination with any other work experience/internship courses. Offered on a credit/no credit basis only. COREQ: enrolled in a minimum of 7 units to include internship. Transfer credit: CSU; credit limitations - see counselor.

31969	FERNANDEZ RJ	11.25 HRS/WK ARR		TBA	3.00
-------	--------------	------------------	--	-----	------

NOTE: CRN 31969 STUDENTS MUST CONTACT RALPH FERNANDEZ, (805) 654-6400, EXT. 2288, FOR COURSE APPROVAL.

31970	FERNANDEZ RJ	15.00 HRS/WK ARR		TBA	4.00
-------	--------------	------------------	--	-----	------

NOTE: CRN 31970 STUDENTS MUST CONTACT RALPH FERNANDEZ, (805) 654-6400, EXT. 2288, FOR COURSE APPROVAL.

ARCH V96 Architecture Internship II 3.00-4.00 Units

Recommended Prep: completion of or concurrent enrollment in one course in the discipline. Field trips will be required. May be taken for a maximum of 4 times not to exceed 16 units total in combination with any other work experience/internship courses. Offered on a credit/no credit basis only. COREQ: enrolled in a minimum of 7 units to include internship. Transfer credit: CSU; credit limitations - see counselor.

32106	FERNANDEZ RJ	18.75 HRS/WK ARR		TBA	4.00
-------	--------------	------------------	--	-----	------

NOTE: CRN 32106 STUDENTS MUST CONTACT RALPH FERNANDEZ (805) 654-6400, EXT. 2288, FOR COURSE APPROVAL.

32104	FERNANDEZ RJ	14.25 HRS/WK ARR		TBA	3.00
-------	--------------	------------------	--	-----	------

NOTE: CRN 32104 STUDENTS MUST CONTACT RALPH FERNANDEZ (805) 654-6400, EXT. 2288, FOR COURSE APPROVAL.

Art

Faculty Contact: Bill Hendricks (805) 654-6400 ext. 3223

ART V01 Art Appreciation 3.00 Units

Field trips may be required. Transfer credit: CSU;UC.

33532	PHELPS M	08:30am-09:20am	MWF	G-215	3.00
33533	BURG M	09:30am-10:20am	MWF	G-215	3.00
31773	BURG M	10:30am-11:20am	MWF	G-215	3.00
37402	BITTL AH	01:00pm-02:20pm	MW	G-215	3.00
33540	OVERBOE RH	10:30am-11:50am	TTh	G-215	3.00
30622	OVERBOE RH	Noon-01:20pm	TTh	G-215	3.00
33541	PHELPS M	07:00pm-09:50pm	M	G-215	3.00
33537	ROLFE JV	07:00pm-09:50pm	Th	G-215	3.00
31050	HAGEL L	06:00pm-08:50pm	T	EC-33	3.00

NOTE: CRN 31050 MEETS AT EAST CAMPUS AT SANTA PAULA.

30781	BITTL AH	3.00 HRS/WK ARR		WEB	3.00
-------	----------	-----------------	--	-----	------



NOTE: CRN 30781 IS AN INTERNET-BASED COURSE. STUDENTS PLEASE CHECK THE FOLLOWING WEBSITE FOR ORIENTATION AND COURSE INFORMATION [HTTP://ONLINE.VENTURACOLLEGE.EDU](http://online.venturacollege.edu) AND CLICK THE LINK TO CLASS ORIENTATION INFORMATION. FOR INFORMATION ABOUT GENERAL ORIENTATION FOR ONLINE CLASSES CONTACT HEATHER UNTALAN AT HUNTALAN@VCCCDU.EDU.

ART V02A History of Western Art I 3.00 Units

Field trips may be required. CAN ART 2. Transfer credit: CSU;UC.

33633	ROLFE JV	07:00pm-09:50pm	W	G-215	3.00
-------	----------	-----------------	---	-------	------

ART V02B History of Western Art II 3.00 Units

Field trips may be required. CAN ART 4. Transfer credit: CSU;UC.

33634	BITTL AH	11:30am-12:50pm	MW	G-215	3.00
-------	----------	-----------------	----	-------	------

ART V06 Introduction to Modern Art 3.00 Units

Field trips may be required. Transfer credit: CSU;UC.

38531	BITTL AH	09:00am-10:20am	TTh	G-215	3.00
-------	----------	-----------------	-----	-------	------

ART V07 Intro to Women in the Arts 3.00 Units

Field trips may be required. Transfer credit: CSU;UC.

30216	BITTL AH	07:00pm-09:50pm	T	G-215	3.00
-------	----------	-----------------	---	-------	------

ART V10 Gallery Technology & Mgmt 3.00 Units

Recommended Prep: ART V01 or V02A or V02B or V03 or V04 or V05 or V06 or V07 or V08 or V14A. Transfer credit: CSU. May be taken for a maximum of 4 times.

39826	MARTIN CE	11:30am-01:20pm	F	CRC-203	3.00
	PLUS	4.00 HRS/WK ARR		TBA	

ART V11A Color & Design: 2D Design 3.00 Units

Fees will be required. Field trips may be required. CAN ART 14. Transfer credit: CSU;UC. \$25 materials fee required at registration.

31109	COUGHRAN S	01:30pm-04:20pm	MW	CRC-204	3.00
33642	ONSTOT MM	07:30am-10:20am	TTh	CRC-204	3.00
33643	FELL S	07:30am-10:20am	MW	CRC-204	3.00
33645	HUTH P	07:00pm-09:50pm	MW	CRC-204	3.00

ART V11B Color & Design: Theory & Practice 3.00 Units

PREREQ: ART V11A. Fees will be required. Field trips may be required. CAN ART 22. Transfer credit: CSU;UC. \$25 materials fee required at registration.

33646	FELL SA	07:30am-10:20am	MW	CRC-204	3.00
-------	---------	-----------------	----	---------	------

ART V12A Drawing & Composition I 3.00 Units

Field trips may be required. CAN ART 8. Transfer credit: CSU;UC. Fees will be required. \$15 materials fee required at registration.

33650	MCKILLOP DK	10:30am-01:20pm	MW	SAB-2	3.00
33647	ORR DL	08:30am-11:20am	TTh	CRC-201	3.00
34539	FELL SA	10:30am-01:20pm	TTh	SAB-2	3.00
33652	DAHL-NICOLLE JK	01:30pm-04:20pm	TTh	SAB-2	3.00
38532	STAFF	08:30am-02:20pm	F	SAB-2	3.00
33630	COUGHRAN S	07:00pm-09:50pm	MW	SAB-2	3.00
39457	MARTIN CE	07:00pm-09:50pm	TTh	SAB-2	3.00

ART V12B Drawing & Composition II 3.00 Units

PREQ: ART V12A. Field trips may be required. Transfer credit: CSU;UC.
 Fees will be required. \$15 materials fee required at registrations.

33654	ONSTOT MM	10:30am-01:20pm TTh	SAB-1	3.00
38533	STAFF	08:30am-02:20pm F	SAB-2	3.00
33656	COUGHRAN S	07:00pm-09:50pm MW	SAB-2	3.00

ART V13A Life Drawing I 3.00 Units

PREQ: ART V12A. Field trips may be required. CAN ART 24. Transfer credit: CSU;UC.

33657	MCKILLOP DK	07:30am-10:20am MW	SAB-1	3.00
32753	DAHL J	07:00pm-09:50pm TTh	SAB-1	3.00

ART V13B Life Drawing II 3.00 Units

PREQ: ART V13A. Field trips may be required. Transfer credit: CSU;UC.

33659	MCKILLOP DK	07:30am-10:20am MW	SAB-1	3.00
32755	DAHL J	07:00pm-09:50pm TTh	SAB-1	3.00

ART V13C Life Drawing III 3.00 Units

PREQ: ART V13B. Field trips may be required. Transfer credit: CSU;UC.

33660	MCKILLOP DK	07:30am-10:20am MW	SAB-1	3.00
31302	DAHL J	07:00pm-09:50pm TTh	SAB-1	3.00

ART V16A Beginning Oil Painting I 3.00 Units

PREQ: ART V11A or ART V12A. Fees will be required. Field trips may be required. CAN ART 10. Transfer credit: CSU;UC. \$20 materials fee required at registration.

33666	DAY C	10:30am-01:20pm MW	SAB-1	3.00
33669	JENKINS C	07:00pm-09:50pm MW	SAB-1	3.00

ART V16B Beginning Oil Painting II 3.00 Units

PREQ: ART V16A. Fees will be required. Field trips may be required. Transfer credit: CSU;UC. \$20 materials fee required at registration.

33670	JENKINS C	01:30pm-04:20pm MW	SAB-1	3.00
33677	JENKINS C	07:00pm-09:50pm MW	SAB-1	3.00

ART V19 Three-Dimensional Design 3.00 Units

Fees will be required. Field trips may be required. CAN ART 16. Transfer credit: CSU;UC. \$25 materials fee required at registration.

33681	HOCKING S	01:30pm-04:20pm TTh	SAB-11	3.00
-------	-----------	---------------------	--------	------

ART V20A Intermediate Oil Painting I 3.00 Units

PREQ: ART V16B. Fees will be required. Field trips may be required. Transfer credit: CSU;UC. \$20 materials fee required at registration.

33683	JENKINS C	01:30pm-04:20pm MW	SAB-1	3.00
33684	JENKINS C	07:00pm-09:50pm MW	SAB-1	3.00

ART V20B Intermediate Oil Painting II 3.00 Units

PREQ: ART V20A. Fees will be required. Field trips may be required. Transfer credit: CSU;UC. \$20 materials fee required at registration.

33685	JENKINS C	01:30pm-04:20pm MW	SAB-1	3.00
33686	JENKINS C	07:00pm-09:50pm MW	SAB-1	3.00

ART V24 Collage and Assemblage 3.00 Units

PREQ: ART V11A. Field trips may be required. Transfer credit: CSU;UC.

32181	HUTH PJ	08:30am-11:20am MW	SAB-11	3.00
-------	---------	--------------------	--------	------

ART V25A Beginning Sculpture I 3.00 Units

Fees will be required. Field trips may be required. CAN ART 12. Transfer credit: CSU;UC. \$25 materials fee required at registration.

33689	HUTH PJ	01:30pm-04:20pm MW	SAB-11	3.00
-------	---------	--------------------	--------	------

ART V25B Beginning Sculpture II 3.00 Units

PREQ: ART V25A. Fees will be required. Field trips may be required. Transfer credit: CSU;UC. \$25 materials fee required at registration.

33691	HUTH PJ	01:30pm-04:20pm MW	SAB-11	3.00
-------	---------	--------------------	--------	------

ART V26A Intermediate Sculpture I 3.00 Units

PREQ: ART V25B. Fees will be required. Field trips may be required. Transfer credit: CSU;UC. \$25 materials fee required at registration.

33693	HUTH PJ	01:30pm-04:20pm MW	SAB-11	3.00
-------	---------	--------------------	--------	------

ART V26B Intermediate Sculpture II 3.00 Units

PREQ: ART V26A. Fees will be required. Field trips may be required. Transfer credit: CSU;UC. \$25 materials fee required at registration.

33695	HUTH PJ	01:30pm-04:20pm MW	SAB-11	3.00
-------	---------	--------------------	--------	------

ART V27 Metal Art Sculpture 3.00 Units

PREQ: ART V19 and WEL V01. Fees will be required. Field trips may be required. Same as WEL V27. ART V27/WEL V27 may be taken in any combination for a maximum of 2 times. \$25 materials fee required at registration.

39717	WARINNER LL	06:00pm-08:50pm MW	S-36	3.00
-------	-------------	--------------------	------	------

ART V28A Graphic Communications I 3.00 Units

PREQ: ART V11A and ART V12A. Field trips may be required. Transfer credit: CSU;UC; credit limitations - see counselor.

33698	HARVEY B	07:00pm-09:50pm TTh	CRC-201	3.00
-------	----------	---------------------	---------	------

ART V28B Graphic Communications II 3.00 Units

PREQ: ART V28A. Recommended Prep: ART V29A. Field trips may be required. Transfer credit: CSU; credit limitations - see counselor.

33700	HARVEY B	07:00pm-09:50pm TTh	CRC-201	3.00
-------	----------	---------------------	---------	------

ART V28C Graphic Communications III 3.00 Units

PREQ: ART V28B. Recommended Prep: ART V29A and ART V72. Field trips may be required. Transfer credit: CSU; credit limitations-see counselor. May be taken for a maximum of 2 times.

33702	HARVEY B	07:00pm-09:50pm TTh	CRC-201	3.00
-------	----------	---------------------	---------	------

ART V32A Ink Techniques I 3.00 Units

PREQ: ART V12A. Field trips may be required. Transfer credit: CSU;UC.

31455	ORR DL	09:00am-02:50pm F	CRC-201	3.00
-------	--------	-------------------	---------	------

ART V32B Ink Techniques II 3.00 Units

PREQ: ART V32A. Field trips may be required. Transfer credit: CSU;UC.

31170	ORR DL	09:00am-02:50pm F	CRC-201	3.00
-------	--------	-------------------	---------	------

ART V34A 2D Mixed Media I 3.00 Units

PREQ: ART V12A. Fees will be required. Field trips may be required. Transfer credit: CSU;UC. \$20 materials fee required at registration.

33709	DECKER BA	09:00am-02:50pm F	CRC-204	3.00
-------	-----------	-------------------	---------	------

ART V34B 2D Mixed Media II 3.00 Units

PREQ: ART V34A. Fees will be required. Field trips may be required. Transfer credit: CSU;UC. \$20 materials fee required at registration.

33710	DECKER BA	09:00am-02:50pm F	CRC-204	3.00
-------	-----------	-------------------	---------	------

ART V34C 2D Mixed Media III 3.00 Units

PREQ: ART V34B. Fees will be required. Field trips may be required. Transfer credit: CSU;UC. \$20 materials fee required at registration.

33711	DECKER BA	09:00am-02:50pm F	CRC-204	3.00
-------	-----------	-------------------	---------	------

ART V36A Head Painting I 3.00 Units

PREQ: ART V31A. Field trips may be required. Transfer credit: CSU;UC.

33712	COOPER CC	01:30pm-04:20pm TTh	SAB-1	3.00
-------	-----------	---------------------	-------	------

ART V36B Head Painting II 3.00 Units

PREQ: ART V36A. Field trips may be required. Transfer credit: CSU;UC.

33713	COOPER CC	01:30pm-04:20pm TTh	SAB-1	3.00
-------	-----------	---------------------	-------	------

ART V37A Watercolor Painting I 3.00 Units

PREQ: ART V12A. Field trips may be required. Transfer credit: CSU;UC.

33714	ORR DL	09:00am-02:50pm F	CRC-201	3.00
-------	--------	-------------------	---------	------

ART V37B Watercolor Painting II 3.00 Units

PREQ: ART V37A. Field trips may be required. Transfer credit: CSU;UC.

33716	ORR DL	09:00am-02:50pm F	CRC-201	3.00
-------	--------	-------------------	---------	------

ART V38 Landscape Painting 3.00 Units

PREQ: ART V11A and ART V12A. Field trips will be required. Transfer credit: CSU;UC. May be taken for a maximum of 4 times.

31021	ORR DL	09:00am-02:50pm F	CRC-201	3.00
-------	--------	-------------------	---------	------

ART V39A Intermediate Head Painting I 3.00 Units

PREQ: ART V36B. Field trips may be required. Transfer credit: CSU;UC.

33718	COOPER CC	01:30pm-04:20pm TTh	SAB-1	3.00
-------	-----------	---------------------	-------	------

ART V39B Intermediate Head Painting II 3.00 Units

PREQ: ART V39A. Field trips may be required. Transfer credit: CSU;UC.

33719	COOPER CC	01:30pm-04:20pm TTh	SAB-1	3.00
-------	-----------	---------------------	-------	------

ART V40A Intermed Watercolor Painting I 3.00 Units

PREQ: ART V37B. Field trips may be required. Transfer credit: CSU;UC.

33721	ORR DL	09:00am-02:50pm F	CRC-201	3.00
-------	--------	-------------------	---------	------

ART V40B Intermed Watercolor Paintng II 3.00 Units
 PREQ: ART V40A. Field trips may be required. Transfer credit: CSU;UC.
 33723 ORR DL 09:00am-02:50pm F CRC-201 3.00

ART V41A Relief Printmaking I 3.00 Units
 PREQ: ART V12A. Fees will be required. Field trips may be required. CAN
 ART 20. Transfer credit: CSU;UC. \$30 materials fee required at registration.
 30572 DAY C 10:30am-01:20pm TTh CRC-203 3.00

ART V41B Relief Printmaking II 3.00 Units
 PREQ: ART V41A. Fees will be required. Field trips may be required.
 Transfer credit: CSU;UC. \$30 materials fee required at registration.
 31662 DAY C 10:30am-01:20pm TTh CRC-203 3.00

ART V42A Intaglio Printmaking I 3.00 Units
 PREQ: ART V12A. Fees will be required. Field trips may be required.
 Transfer credit: CSU;UC. \$30 materials fee required at registration.
 31664 DAY C 10:30am-01:20pm TTh CRC-203 3.00

ART V42B Intaglio Printmaking II 3.00 Units
 PREQ: ART V42A. Fees will be required. Field trips may be required.
 Transfer credit: CSU;UC. \$30 materials fee required at registration.
 31686 DAY C 10:30am-01:20pm TTh CRC-203 3.00

ART V43A Silkscreen Printmaking I 3.00 Units
 PREQ: ART V12A. Fees will be required. Field trips may be required.
 Transfer credit: CSU;UC. \$30 materials fee required at registration.
 33734 FREEMAN BN 07:00pm-09:50pm MW CRC-203 3.00

ART V43B Silkscreen Printmaking II 3.00 Units
 PREQ: ART V43A. Fees will be required. Field trips may be required.
 Transfer credit: CSU;UC. \$30 materials fee required at registration.
 33737 FREEMAN BN 07:00pm-09:50pm MW CRC-203 3.00

ART V44A Lithography I 3.00 Units
 PREQ: ART V12A. Fees will be required. Field trips may be required.
 Transfer credit: CSU;UC. \$30 materials fee required at registration.
 32429 DAY C 10:30am-01:20pm TTh CRC-203 3.00

ART V44B Lithography II 3.00 Units
 PREQ: ART V44A. Fees will be required. Field trips may be required.
 Transfer credit: CSU;UC. \$30 materials fee required at registration.
 32433 DAY C 10:30am-01:20pm TTh CRC-203 3.00

ART V44C Lithography: Intro to Color 3.00 Units
 Recommended Prep: ART V48. Fees will be required. Field trips may be
 required. Transfer credit: CSU;UC. \$30 materials fee required at registration.
 32434 DAY C 10:30am-01:20pm TTh CRC-203 3.00

ART V45A Inter Silkscreen Printmaking I 3.00 Units
 PREQ: ART V43B. Fees will be required. Field trips may be required.
 Transfer credit: CSU. \$30 materials fee required at registration.
 33744 FREEMAN BN 07:00pm-09:50pm MW CRC-203 3.00

ART V45B Inter Silkscreen Printmakng II 3.00 Units
 PREQ: ART V45A. Fees will be required. Field trips may be required.
 Transfer credit: CSU. \$30 materials fee required at registration.
 33748 FREEMAN BN 07:00pm-09:50pm MW CRC-203 3.00

ART V46A Beginning Acrylic Painting I 3.00 Units
 PREQ: ART V12A. Fees will be required. Field trips may be required.
 Transfer credit: CSU;UC. \$20 materials fee required at registration.
 33749 DAY C 10:30am-01:20pm MW SAB-1 3.00
 31465 JENKINS C 07:00pm-09:50pm MW SAB-1 3.00

ART V46B Beginning Acrylic Painting II 3.00 Units
 PREQ: ART V46A. Fees will be required. Field trips may be required.
 Transfer credit: CSU;UC. \$20 materials fee required at registration.
 33750 JENKINS C 01:30pm-04:20pm MW SAB-1 3.00
 31139 DECKER BA 09:00am-02:50pm F SAB-1 3.00
 31625 JENKINS C 07:00pm-09:50pm MW SAB-1 3.00

ART V47A Intermed Acrylic Painting I 3.00 Units
 PREQ: ART V46B. Fees will be required. Field trips may be required.
 Transfer credit: CSU;UC. \$20 materials fee required at registration.
 33753 JENKINS C 01:30pm-04:20pm MW SAB-1 3.00
 31142 DECKER BA 09:00am-02:50pm F CRC-204 3.00
 31628 JENKINS C 07:00pm-09:50pm MW SAB-1 3.00

ART V47B Intermed Acrylic Painting II 3.00 Units
 PREQ: ART V47A. Fees will be required. Field trips may be required.
 Transfer credit: CSU;UC. \$20 materials fee required at registration.
 33754 JENKINS C 01:30pm-04:20pm MW SAB-1 3.00
 31752 DECKER BA 09:00am-02:50pm F CRC-204 3.00
 31636 JENKINS C 07:00pm-09:50pm MW SAB-1 3.00

ART V48 Introduction to Printmaking 3.00 Units
 PREQ: ART V12A. Fees will be required. Field trips may be required.
 Transfer credit: CSU;UC. May be taken for a maximum of 2 times. \$30
 materials fee required at registration.
 31687 DAY C 10:30am-01:20pm TTh CRC-203 3.00

ART V51A Beginning Ceramics I 3.00 Units
 Fees will be required. Field trips may be required. Transfer credit: CSU;UC.
 CAN ART 6. \$20 materials fee required at registration.
 33756 TOTH M 08:30am-11:20am MW SAB-3 3.00
 33757 TOTH M 11:30am-02:20pm MW SAB-3 3.00
 31364 THOMSEN GI 03:00pm-05:50pm MW SAB-3 3.00
 33758 PRIMROSE Z 10:30am-01:20pm TTh SAB-3 3.00
 33759 PINI D 02:30pm-05:20pm TTh SAB-3 3.00
 33761 THOMSEN G 06:30pm-09:20pm MW SAB-3 3.00

ART V51B Beginning Ceramics II 3.00 Units
 PREQ: ART V51A. Fees will be required. Field trips may be required.
 Transfer credit: CSU;UC. \$20 materials fee required at registration.
 38817 TOTH M 08:30am-11:20am MW SAB-3 3.00
 33763 TOTH M 11:30am-02:20pm MW SAB-3 3.00
 31410 THOMSEN GI 03:00pm-05:50pm MW SAB-3 3.00
 33764 PRIMROSE Z 10:30am-01:20pm TTh SAB-3 3.00
 33765 PINI D 02:30pm-05:20pm TTh SAB-3 3.00
 33766 THOMSEN G 06:30pm-09:20pm MW SAB-3 3.00

ART V52A Ceramic Design I 3.00 Units
 PREQ: ART V51B. Fees will be required. Field trips may be required.
 Transfer credit: CSU;UC. \$20 materials fee required at registration.
 38818 TOTH M 08:30am-11:20am MW SAB-3 3.00
 33785 TOTH M 11:30am-02:20pm MW SAB-3 3.00
 31438 THOMSEN GI 03:00pm-05:50pm MW SAB-3 3.00
 33786 PRIMROSE Z 10:30am-01:20pm TTh SAB-3 3.00
 33787 PINI D 02:30pm-05:20pm TTh SAB-3 3.00
 33790 THOMSEN G 06:30pm-09:20pm MW SAB-3 3.00

ART V52B Ceramic Design II 3.00 Units
 PREQ: ART V52A. Fees will be required. Field trips may be required.
 Transfer credit: CSU;UC. \$20 materials fee required at registration.
 38819 TOTH M 08:30am-11:20am MW SAB-3 3.00
 33796 TOTH M 11:30am-02:20pm MW SAB-3 3.00
 31441 THOMSEN GI 03:00pm-05:50pm MW SAB-3 3.00
 33797 PRIMROSE Z 10:30am-01:20pm TTh SAB-3 3.00
 33799 PINI D 02:30pm-05:20pm TTh SAB-3 3.00
 33801 THOMSEN G 06:30pm-09:20pm MW SAB-3 3.00

ART V55A Ceramic Decorating I 3.00 Units
 PREQ: ART V51A. Fees will be required. Field trips may be required.
 Transfer credit: CSU. \$20 materials fee required at registration.
 31073 PINI D 06:30pm-09:20pm TTh SAB-3 3.00

ART V55B Ceramic Decorating II 3.00 Units
 PREQ: ART V55A. Fees will be required. Field trips may be required. May
 be taken for a maximum of 2 times. Transfer credit: CSU. \$20 materials
 fee required at registration.
 31200 PINI D 06:30pm-09:20pm TTh SAB-3 3.00

ART V71 Computer Graphics & Design I 3.00 Units
 PREQ: ART V11A and ART V12A. Fees will be required. Field trips may
 be required. Transfer credit: CSU; credit limitations - see counselor. \$20
 materials fee required at registration.
 33805 GILSON R 07:30am-10:20am TTh SCI-228 3.00

ART V72 Computer Graphics & Design II 3.00 Units
 PREQ: ART V71 or equivalent skills. Fees will be required. Field trips may
 be required. Transfer credit: CSU; credit limitations - see counselor. \$20
 materials fee required at registration.
 30346 GILSON R 10:30am-01:20pm TTh SCI-228 3.00

ART V74A Digital Painting I 3.00 Units

PREQ: ART V11A and ART V12A. Recommended Prep: computer familiarity. Fees will be required. Field trips may be required. Formerly ART V74. May be taken for a maximum of 2 times. Transfer credit: CSU; UC. \$25 materials fee required at registration.

32013 FELL SA 10:30am-01:20pm MW SCI-226 3.00

ART V74B Digital Painting II 3.00 Units

PREQ: ART V74A. Recommended Prep: computer familiarity. Fees will be required. Field trips may be required. May be taken for a maximum of 2 times. Transfer credit: CSU; UC. \$25 materials fee required at registration.

32265 FELL SA 10:30am-01:20pm MW SCI-226 3.00

ART V90 Directed Studies in Art 1.00-3.00 Units

PREQ: varies with topic. Fees may be required. Field trips may be required. Transfer credit: CSU; for UC, determined after admission. May be taken for a maximum of 4 times not to exceed 6 units.

34408 MOSKOWITZ R 3.00 HRS/WK ARR TBA 1.00

NOTE: CRN 34408 - NO FEE REQUIRED - LECTURE SECTION

34407 MOSKOWITZ R 3.00 HRS/WK ARR TBA 1.00

NOTE: CRN 34407 - \$15 MATERIALS FEE REQUIRED AT REGISTRATION

34409 MOSKOWITZ R 3.00 HRS/WK ARR TBA 1.00

NOTE: CRN 34409 - \$20 MATERIALS FEE REQUIRED AT REGISTRATION

34410 MOSKOWITZ R 3.00 HRS/WK ARR TBA 1.00

NOTE: CRN 34410 - \$25 MATERIALS FEE REQUIRED AT REGISTRATION

34411 MOSKOWITZ R 3.00 HRS/WK ARR TBA 1.00

NOTE: CRN 34411 - \$30 MATERIALS FEE REQUIRED AT REGISTRATION

34421 MOSKOWITZ R 6.00 HRS/WK ARR TBA 2.00

NOTE: CRN 34421 - NO FEE REQUIRED - LECTURE ONLY

34552 MOSKOWITZ R 6.00 HRS/WK ARR TBA 2.00

NOTE: CRN 34552 - \$15 MATERIALS FEE REQUIRED AT REGISTRATION

34415 MOSKOWITZ R 6.00 HRS/WK ARR TBA 2.00

NOTE: CRN 34415 - \$20 MATERIALS FEE REQUIRED AT REGISTRATION

34414 MOSKOWITZ R 6.00 HRS/WK ARR TBA 2.00

NOTE: CRN 34414 - \$25 MATERIALS FEE REQUIRED AT REGISTRATION

34413 MOSKOWITZ R 6.00 HRS/WK ARR TBA 2.00

NOTE: CRN 34413 - \$30 MATERIALS FEE REQUIRED AT REGISTRATION

34423 MOSKOWITZ R 9.00 HRS/WK ARR TBA 3.00

NOTE: CRN 34423 - NO FEE REQUIRED - LECTURE ONLY

34424 MOSKOWITZ R 9.00 HRS/WK ARR TBA 3.00

NOTE: CRN 34424 - \$15 MATERIALS FEE REQUIRED AT REGISTRATION

34427 MOSKOWITZ R 9.00 HRS/WK ARR TBA 3.00

NOTE: CRN 34427 - \$20 MATERIALS FEE REQUIRED AT REGISTRATION

34428 MOSKOWITZ R 9.00 HRS/WK ARR TBA 3.00

NOTE: CRN 34428 - \$25 MATERIALS FEE REQUIRED AT REGISTRATION

34429 MOSKOWITZ R 9.00 HRS/WK ARR TBA 3.00

NOTE: CRN 34429 - \$30 MATERIALS FEE REQUIRED AT REGISTRATION

Astronomy

Faculty Contact: Steve Quon (805) 654-6400 ext. 1240

AST V01 Elementary Astronomy 3.00 Units

Field trips may be required. Transfer credit: CSU;UC.

32946 DOREO DC 09:30am-10:20am MWF SCI-313 3.00

32244 DOREO DC 10:30am-11:20am MWF SCI-313 3.00

32956 DOREO DC 07:00pm-09:50pm M SCI-313 3.00

38239 TERRY C 3.00 HRS/WK ARR WEB 3.00

 NOTE: CRN 38239 IS OFFERED OVER THE INTERNET. IT REQUIRES AN ACCESS CODE WHICH CAN BE PURCHASED ON-LINE AT [HTTP://THOMSON.WEBCT.COM](http://thomson.webct.com). THIS CODE PROVIDES ACCESS TO AN ONLINE TEXTBOOK. NO ADDITIONAL TEXT IS REQUIRED. BEFORE ENROLLING, YOU MUST GO TO [HTTP://ACADEMIC.VENTURACOLLEGE.EDU/CTERRY/](http://academic.venturacollege.edu/cterry/) (ONLINE ASTRO) WHERE YOU WILL FIND IMPORTANT INFORMATION ABOUT THE COURSE. IF YOU HAVE ANY QUESTIONS OR NEED MORE INFORMATION, EMAIL THE INSTRUCTOR AT CTERRY@VCCCD.EDU.

AST V01L Elementary Astronomy Lab 1.00 Units

PREQ: AST V01 or concurrent enrollment. Transfer credit: CSU;UC.

31820 HOFFMAN L 06:00pm-08:50pm T SCI-118 1.00

31823 HOFFMAN L 06:00pm-08:50pm W SCI-118 1.00

Automotive**AUTO V10 Intro to Auto Technology 1.50 Units**

Field trips may be required. Transfer credit: CSU.

30002 TROUB GD 09:00am-11:50am F S-41 1.50

38062 ANTOLIN J 01:00pm-03:50pm F APP-1 1.50

31503 BILLIOT JH 06:30pm-09:20pm T S-41 1.50

38304 WILLIAMS R 06:30pm-09:20pm W VHS 1.50

NOTE: CRN 38304 WILL BE HELD AT THE VENTURA HIGH SCHOOL AUTO SHOP ON POLI STREET NEXT TO THE BASEBALL FIELDS.

AUTO V16 Auto Emissions Control Systems 2.00 Units

COREQ: AUTO V16LA and AUTO V16LB. Field trips may be required.

Transfer credit: CSU.

31509 ROCKWOOD CE 01:00pm-01:50pm TTh APP-1 2.00

AUTO V16LA Auto Emissions Lab A 1.00 Units

COREQ: AUTO V16 and AUTO V16LB. Field trips may be required.

31512 ROCKWOOD CE 02:00pm-04:50pm T APP-1 1.00

AUTO V16LB Auto Emissions Lab B 1.00 Units

COREQ: AUTO V16 and AUTO V16LA. Field trips may be required.

31515 ROCKWOOD CE 02:00pm-04:50pm Th APP-1 1.00

AUTO V17 Automotive Driveability 2.00 Units

COREQ: AUTO V17LA and AUTO V17LB. Field trips may be required.

Transfer credit: CSU.

31519 PENUELA A 08:00am-08:50am TTh APP-1 2.00

AUTO V17LA Automotive Driveability Lab A 1.00 Units

COREQ: AUTO V17 and AUTO V17LB. Field trips may be required.

31520 PENUELA A 09:00am-11:50am T APP-1 1.00

AUTO V17LB Automotive Driveability Lab B 1.00 Units

COREQ: AUTO V17 and AUTO V17LA. Field trips may be required.

31528 PENUELA A 09:00am-11:50am Th APP-1 1.00

AUTO V18 Automotive Heating/AC 1.00 Units

COREQ: AUTO V18L. Field trips may be required. Transfer credit: CSU.

35361 STAFF 06:00pm-06:50pm W S-41 1.00

AUTO V18L Automotive Heating/AC Lab 1.00 Units

COREQ: AUTO V18. Field trips may be required. Formerly AUTO V18LA.

30484 STAFF 07:00pm-09:50pm W S-41 1.00

AUTO V22 Auto Transmission & Drive Line 3.00 Units

COREQ: AUTO V22LA and AUTO V22LB. Field trips may be required.

Transfer credit: CSU.

31547 ROCKWOOD CE 08:00am-08:50am MWF APP-1 3.00

AUTO V22LA Transmission & Drive Line Lab A 2.00 Units

COREQ: AUTO V22 and AUTO V22LB. Field trips may be required.

31554 ROCKWOOD CE 09:00am-11:50am MW APP-1 2.00

AUTO V22LB Transmission & Drive Line Lab B 1.00 Units

COREQ: AUTO V22 and AUTO V22LA. Field trips may be required.

31557 ROCKWOOD CE 09:00am-11:50am F APP-1 1.00

AUTO V28 Automotive Suspension Systems 2.00 Units

COREQ: AUTO V28LA and AUTO V28LB. Field trips may be required. Transfer credit: CSU.

30005 PENUELA A 08:00am-08:50am MW S-41 2.00

31559 PENUELA A 01:00pm-01:50pm MW APP-1 2.00

AUTO V28LA Automotive Suspensions Lab 1.00 Units

COREQ: AUTO V28 and AUTO V28LB. Field trips may be required.

30060 PENUELA A 09:00am-11:50am M S-41 1.00

31563 PENUELA A 02:00pm-04:50pm M APP-1 1.00

AUTO V28LB Automotive Alignment Lab 1.00 Units

COREQ: AUTO V28 and AUTO V28LA. Field trips may be required.

30351 PENUELA A 09:00am-11:50am W S-41 1.00

31565 PENUELA A 02:00pm-04:50pm W APP-1 1.00

AUTO V32 ASE Certification Preparation 1.00 Units
 Recommended Prep: working in the automotive industry. Field trips may be required. May be taken for a maximum of 4 times.
38063 ROCKWOOD CE 06:00pm-07:50pm TTh S-4 1.00
NOTE: CRN 38063 IS A 9 WEEK CLASS FROM 03/10/2008 TO 05/14/2008

AUTO V40 Advanced Problems In Auto Tech 2.00 Units
 PREQ: previous automotive course at Ventura College. Field trips may be required. May be taken for a maximum of 4 times not to exceed 12 units.
38010 ROCKWOOD CE 9.50 HRS/WK ARR S-41 2.00
NOTE: CRN 38010 IS A 11 WEEK CLASS FROM 02/25/2008 TO 05/14/2008.
STUDENTS MUST CONTACT INSTRUCTOR, CHUCK ROCKWOOD, 654-6400, EXT. 3246, FOR COURSE APPROVAL.

AUTO V45 Clean Air Car Certification 6.00 Units
 Recommended Prep: 1 year of automotive tune-up experience. Field trips may be required. Offered on a credit/no credit basis only. May be taken for a maximum of 2 times.
32557 TIMMS LR 06:00pm-08:50pm MW S-4 6.00

AUTO V96 Automotive Internship II 3.00-4.00 Units
 Recommended Prep: completion of or concurrent enrollment in one course in the discipline. Field trips will be required. May be taken for a maximum of 4 times not to exceed 16 units total in combination with any other work experience/ internship courses. Offered on a credit/no credit basis only. COREQ: enrolled in a minimum of 7 units to include internship.
31569 ROCKWOOD CE 14.25 HRS/WK ARR TBA 3.00
NOTE: CRN 31569 FIRST CLASS MEETS ON TUESDAY, JANUARY 16, 6:30 PM., ROOM S-4, FOR COURSE APPROVAL.
31589 ROCKWOOD CE 18.75 HRS/WK ARR TBA 4.00
NOTE: CRN 31589 FIRST CLASS MEETS ON TUESDAY, JANUARY 16, 6:30 P.M., ROOM S-4, FOR COURSE APPROVAL.

Biology

Faculty Contract: David Oliver (805) 654-6400 ext. 1252

BIOL V01 IS DESIGNED FOR NON-BIOLOGY MAJORS.

BIOL V01 Principles of Biology 3.00 Units

Field trips may be required. Transfer credit: CSU;UC: credit limitations - see counselor.

32204	ALGIERS K	11:30am-12:50pm MW	UV-1	3.00
30409	ALGIERS K	01:00pm-02:20pm MW	SCI-313	3.00
30407	ALGIERS K	Noon-01:20pm TTh	UV-1	3.00
32205	HARWOOD RH	05:30pm-06:50pm MW	UV-2	3.00
30410	EHART EM	05:30pm-06:50pm TTh	UV-2	3.00
30498	THIEMAN WJ	3.00 HRS/WK ARR	WEB	3.00



NOTE: CRN 30498 IS OFFERED OVER THE INTERNET. STUDENTS PLEASE CHECK THE FOLLOWING WEBSITE FOR ORIENTATION AND COURSE INFORMATION [HTTP://ONLINE.VENTURACOLLEGE.EDU](http://online.venturacollege.edu) AND CLICK THE LINK TO CLASS ORIENTATION INFORMATION. FOR INFORMATION ABOUT GENERAL ORIENTATION TO ONLINE CLASSES CONTACT HEATHER UNTALAN AT HUNTALAN@VCCCD.EDU.

BIOL V01L Principles of Biology Lab 1.00 Units

PREQ: BIOL V01 or concurrent enrollment. Field trips may be required. Transfer credit: CSU; UC: credit limitations - see counselor.

30419	ALGIERS K	08:30am-11:20am M	SCI-315	1.00
30425	DE JESUS M	02:30pm-05:20pm M	SCI-315	1.00
30194	ALGIERS K	08:30am-11:20am T	SCI-315	1.00
30413	SWIG BA	02:00pm-04:50pm T	SCI-315	1.00
30427	DIAZ DE LEON EF	08:30am-11:20am W	SCI-315	1.00
30428	SWIG BA	02:30pm-05:20pm W	SCI-315	1.00
30415	ALGIERS K	08:30am-11:20am Th	SCI-315	1.00
30416	DIAZ DE LEON EF	01:30pm-04:20pm Th	SCI-315	1.00
32206	HARWOOD RH	07:00pm-09:50pm M	SCI-315	1.00
30429	EHART EM	07:00pm-09:50pm T	SCI-315	1.00
32208	HARWOOD RH	07:00pm-09:50pm W	SCI-315	1.00
30430	EHART EM	07:00pm-09:50pm Th	SCI-315	1.00

BIOL V04 Cell & Molecular Biology 5.00 Units
 PREQ: CHEM V01A-V01AL with grades of C or better. Recommended Prep: BIOL V03; CHEM V01B-V01BL; MATH V21A or MATH V46A; and MATH V44. Field trips may be required. Formerly BIOL V20A. Transfer credit: CSU;UC. CAN BIOL 2 or BIOL SEQ A [with BIOL V03].
36670 DE JESUS M 01:00pm-02:20pm MW SCI-222 5.00
AND 01:30pm-04:20pm TTh SCI-316

BIOL V10 Intro to Environmental Issues 3.00 Units
 Field trips may be required. Same as ESRM V01. Transfer credit: CSU; UC; credit limitations - see counselor.
30193 DIAZ DE LEON EF Noon-01:20pm TTh AA-8 3.00

BIOL V12 Principles of Human Biology 3.00 Units
 Recommended Prep: high school biology and high school chemistry. Field trips may be required. Transfer credit: CSU; UC; credit limitations - see counselor.
31188 HAINES R 09:00am-10:20am MW SCI-119 3.00

BIOL V14 Field Biology 3.00 Units
 Field trips will be required. Transfer credit: CSU.
31198 ALGIERS K 08:30am-01:20pm F AA-6 3.00

BIOL V31 Methods: Biotech & Molecular Biol 4.00 Units
 Recommended Prep: BIOL V30 or concurrent enrollment; CHEM V20-V20L or high school chemistry with grades of C or better; and MICR V01. Field trips will be required. Transfer credit: CSU.
31412 PARDEE T 06:00pm-09:50pm MW SCI-316 4.00
NOTE: CRN 31412 IS A CAREER-ORIENTED CLASS FOR THOSE INTERESTED IN EMPLOYMENT AND/OR UNIVERSITY TRANSFER THAT IS TAUGHT BY INSTRUCTORS FROM THE INDUSTRY. PLEASE CONTACT TPARDEE@VCCCD.EDU IF YOU NEED MORE INFORMATION ABOUT THE BIOTECHNOLOGY PROGRAM.

BIOL V90 Directed Studies in Biology 1.00-5.00 Units
 PREQ: varies with topic. Field trips may be required. Transfer credit: CSU; for UC, determined after admission. May be taken for a maximum of 4 times not to exceed 6 units.
34879 STAFF 3.50 HRS/WK ARR TBA 1.00
NOTE: CRN 34879 IS A 14 WEEK CLASS FROM 02/04/2008 TO 05/14/2008
35002 STAFF 7.00 HRS/WK ARR TBA 2.00
NOTE: CRN 35002 IS A 14 WEEK CLASS FROM 02/04/2008 TO 05/14/2008
35003 STAFF 11.50 HRS/WK ARR TBA 3.00
NOTE: CRN 35003 IS A 14 WEEK CLASS FROM 02/04/2008 TO 05/14/2008
32452 STAFF 15.00 HRS/WK ARR TBA 5.00

Business

BUS V01A Financial Accounting 4.00 Units
 PREQ: BUS V03 or 1 year of high school bookkeeping with grade of C or better. Fees will be required. Field trips may be required. Transfer credit: CSU; UC. CAN BUS 2 or CAN BUS SEQ A [with BUS V01B]. \$5 materials fee required at registration.

31131	CARRIGER JN	08:30am-09:20am MW	UV-1	4.00
	AND	12:30pm-02:20pm MW	U-2	
31064	CARRIGER JN	08:30am-09:20am MW	UV-1	4.00
	AND	09:30am-11:20am MW	U-2	
31161	BELL RM	07:00pm-09:50pm T	U-1	4.00
	AND	07:00pm-09:50pm Th	U-1	

BUS V01B Managerial Accounting 4.00 Units
 PREQ: BUS V01A with grade of C or better. Fees will be required. Field trips may be required. Transfer credit: CSU; UC. CAN BUS 4 or CAN BUS SEQ A [with BUS V01A]. \$5 materials fee required at registration.
31185 CARRIGER JN 07:30am-10:20am TTh U-2 4.00
31206 BELL/CARRIGER 07:00pm-09:50pm MW U-1 4.00

BUS V02 Income Tax Fundamentals 3.00 Units
 Field trips may be required. May be taken for a maximum of 2 times.
39344 HILLMAN LG 07:00pm-09:50pm T TR-5 3.00

BUS V03 Introduction to Accounting 3.00 Units

Recommended Prep: BUS V06 or fundamental basic math skills needed to solve business related math problems. Fees will be required. Field trips may be required. Transfer credit: CSU. \$5 materials fee required at registration.

30078	PALAFX J	07:30am-09:50am	TTh	TR-5	3.00
31382	ENGLAND ME	08:00am-10:20am	TTh	U-1	3.00
31397	CARRIGER JN	10:30am-12:50pm	TTh	U-2	3.00
31487	PALAFX J	06:30pm-08:50pm	TTh	U-2	3.00
32171	RUBENSTEIN LI	5.00 HRS/WK ARR		WEB	3.00



NOTE: CRN 32171 IS AN ONLINE COURSE CONDUCTED VIA THE INTERNET. TESTS WILL BE GIVEN IN-PERSON ON CAMPUS. STUDENTS ARE RESPONSIBLE FOR THEIR OWN ACCESS TO THE INTERNET AND COMPUTER RESOURCES. STUDENTS SHOULD HAVE COMPUTER SKILLS, KNOW HOW TO USE EXCEL OR COMPATIBLE PROGRAM, AND KNOW HOW TO USE E-MAIL AND SEND ATTACHMENTS. STUDENTS ARE TO CONTACT THE INSTRUCTOR AT IRUBENSTEIN@VCCCD.EDU BEFORE WEDNESDAY, JANUARY 9, FOR ACCESS INFORMATION FOR THE COURSE WEBSITE.

BUS V04 Computerized Payroll Accounting 3.00 Units

31499	WALKER AJ	06:00pm-07:50pm	M	T-1	3.00
	PLUS	3.00 HRS/WK ARR		T-1	

BUS V06 Business Mathematics 3.00 Units

Recommended Prep: MATH V09.

32186	PALAFX J	10:30am-11:50am	TTh	U-4	3.00
39373	SWEENEY GM	06:00pm-08:50pm	M	SPHS	3.00

NOTE: CRN 39373 MEETS AT SANTA PAULA HIGH SCHOOL.

BUS V07A and BUS V07B are open-entry courses that enable students to work at their own pace during regular lab hours. Qualified instructors are assigned to the lab and work with students on an individual basis. Orientation available in room T-4 on Mon., January 7 or Tues., January 8 at 9:00 am, 11:00 am or 1:00 pm. The last day to enroll in an open-entry course is March 10, 2008.

Office Technology Day Lab Hours:

Mon., Tues., Wed., Thurs..... 8:30am-2:30pm
 Friday 9:00am-12:50pm

Night Lab Hours:

Tues., Wed., Thurs. 5:30pm-9:20pm

BUS V07A Business Calculations: Calculator 2.50 Units

Transfer credit: CSU.

32648	CHAUVIN M	5.00 HRS/WK ARR		T-4	2.50
31567	BIDLINGMAIER JR	5.00 HRS/WK ARR		T-4	2.50

NOTE: CRN 31567 ARRANGEMENT FOR NIGHT CLASS.

BUS V07B Business Calculations: Excel 2.50 Units

PREQ: BUS V07A or equivalent skills. Fees will be required. Same as BUS V07. Transfer credit: CSU; credit limitations - see counselor. \$5 materials fee required at registration.

38023	CHAUVIN M	5.00 HRS/WK ARR		T-4	2.50
33189	BIDLINGMAIER JR	5.00 HRS/WK ARR		T-4	2.50

NOTE: CRN 33189 ARRANGEMENT FOR NIGHT CLASS.

32585	KINGHORN SC	5.00 HRS/WK ARR		WEB	2.50
-------	-------------	-----------------	--	-----	------



NOTE: CRN 32585 IS AN ONLINE COURSE. STUDENTS MUST ATTEND A MANDATORY ORIENTATION ON MONDAY, JANUARY 7, 2008, FROM 6:00 PM TO 6:45 PM IN THE LRC BUILDING.

BUS V08 Computerized Accounting 3.00 Units

PREQ: BUS V01A or BUS V03. Transfer credit: CSU.

31871	CARRIGER JN	11:30am-12:20pm	MW	T-1	3.00
	PLUS	3.00 HRS/WK ARR		T-1	

30956	STAFF	06:30pm-08:50pm	TTh	EC-21	3.00
--------------	--------------	------------------------	------------	--------------	-------------

NOTE: CRN 30956 MEETS AT EAST CAMPUS IN SANTA PAULA. CLASS USES QUICKENBOOKS PRO 2007.

BUS V11 Beginning Keyboarding 1.00-3.00 Units

May be taken for a maximum of 3 times not to exceed 3 units. Transfer credit: CSU; credit limitations - see counselor. Offered on a credit/no credit basis only.

31987	PALAFX J	2.00 HRS/WK ARR		T-5	1.00
31999	PALAFX J	4.00 HRS/WK ARR		T-5	2.00
32052	PALAFX J	6.00 HRS/WK ARR		T-5	3.00
32042	PALAFX J	4.00 HRS/WK ARR		T-5	1.00

NOTE: CRN 32042 IS A 9 WEEK CLASS FROM 03/10/2008 TO 05/14/2008

32021	PALAFX J	5.50 HRS/WK ARR		T-5	2.00
-------	----------	-----------------	--	-----	------

NOTE: CRN 32021 IS A 13 WEEK CLASS FROM 02/11/2008 TO 05/14/2008

BUS V12 Intermediate Keyboarding 1.00-3.00 Units

PREQ: BUS V11 with grade of C or better. Offered on a credit/no credit basis only. Transfer credit: CSU; credit limitations - see counselor. May be taken for a maximum of 3 times not to exceed 3 units.

36145	PALAFX J	2.00 HRS/WK ARR		T-5	1.00
36148	PALAFX J	4.00 HRS/WK ARR		T-5	2.00
36149	PALAFX J	6.00 HRS/WK ARR		T-5	3.00
36146	PALAFX J	4.00 HRS/WK ARR		T-5	1.00

NOTE: CRN 36146 IS A 9 WEEK CLASS FROM 03/10/2008 TO 05/14/2008

36147	PALAFX J	5.50 HRS/WK ARR		T-5	2.00
-------	----------	-----------------	--	-----	------

NOTE: CRN 36147 IS A 13 WEEK CLASS FROM 02/11/2008 TO 05/14/2008

BUS V23 Basic Phlebotomy 2.00 Units

Field trips may be required.

31873	SHINN K	12:30pm-04:20pm	Th	EC-20	2.00
	AND	12:30pm-04:20pm	F	EC-18	

NOTE: CRN 31873 IS A 4 WEEK CLASS FROM 01/10/2008 TO 02/11/2008. CLASS MEETS AT EAST CAMPUS IN SANTA PAULA.

BUS V24 Advanced Phlebotomy 2.00 Units

PREQ: BUS V23 or 1040 hours or more of on-the-job phlebotomy experience. Field trips may be required.

31875	SHINN K	12:30pm-04:20pm	Th	EC-20	2.00
	AND	12:30pm-04:20pm	F	EC-18	

NOTE: CRN 31875 IS A 5 WEEK CLASS FROM 02/6/2008 TO 03/6/2008. CLASS MEETS AT EAST CAMPUS IN SANTA PAULA.

BUS V27A Beginning Medical Terminology 3.00 Units

Field trips may be required. Transfer credit: CSU.

31892	GREEBY CM	10:30am-11:50am	MW	CRC-102	3.00
36953	COLTRIN C	3.00 HRS/WK ARR		WEB	3.00



NOTE: CRN 36953 IS AN INTERNET BASED COURSE. STUDENT MUST ATTEND A MANDATORY ORIENTATION MEETING ON ONE OF THE FOLLOWING DATES: FRI., JANUARY 11 FROM 4:00 PM-5:00 PM, OR SAT., JANUARY 12 FROM 1:00 PM-2:00 PM IN ROOM U-2. PLEASE EMAIL INSTRUCTOR ONCE YOU HAVE ENROLLED IN CLASS AT CCOLTRIN@VCCCD.EDU.

BUS V27B Advanced Medical Terminology 3.00 Units

PREQ: BUS V27A. Field trips may be required.

31876	GREEBY CM	10:30am-11:50am	TTh	TR-7	3.00
-------	-----------	-----------------	-----	------	------

BUS V29 Medical Insurance 3.00 Units

Recommended Prep: BUS V11 or typing 30 wpm.

31974	STAFF	07:00pm-09:50pm	W	U-4	3.00
--------------	--------------	------------------------	----------	------------	-------------

BUS V30 Introduction to Business 3.00 Units

Transfer credit: CSU; UC.

32217	STAUFFER JD	08:30am-09:20am	MWF	U-1	3.00
32225	JEFFREYS IA	11:30am-12:20pm	MWF	U-3	3.00
32226	STAUFFER JD	09:00am-10:20am	TTh	TR-6	3.00
32228	FALLETT FF	07:00pm-09:50pm	T	TR-8	3.00
32721	KINGHORN S	3.00 HRS/WK ARR		WEB	3.00



NOTE: CRN 32721 IS AN ONLINE COURSE. STUDENTS MUST ATTEND A MANDATORY ORIENTATION ON MONDAY, JANUARY 7 FROM 6:45 PM TO 7:30 PM IN THE LRC BUILDING.

BUS V31 Organization and Management 3.00 Units

Transfer credit: CSU; credit limitations - see counselor. Same as SUP V94.

32681	FALLETT FF	07:00pm-09:50pm	Th	TR-6	3.00
--------------	-------------------	------------------------	-----------	-------------	-------------

BUS V32 Human Resource Management 3.00 Units

Transfer credit: CSU; credit limitations - see counselor. Field trips may be required. Same as SUP V93.

32691	FALLETT FF	07:00pm-09:50pm	M	TR-6	3.00
--------------	-------------------	------------------------	----------	-------------	-------------

BUS V33 Business Law 3.00 Units
 Recommended Prep: sophomore standing. Transfer credit: CSU, UC; credit limitations - see counselor. CAN BUS 8.
 32211 SCHNEIDER E 11:30am-12:20pm MWF U-2 3.00
 32213 SPENCER JL 07:00pm-09:50pm W SCI-222 3.00
 31422 SPENCER JL 09:00am-11:50am S SCI-222 3.00
 NOTE: CRN 31422 IS A 18 WEEK CLASS FROM 01/12/2008 TO 05/14/2008.

BUS V34 Management Decision Making 3.00 Units
 Transfer credit: CSU.
 32625 EWENS M 07:00pm-09:50pm W TR-6 3.00

BUS V38 Small Business Management 3.00 Units
 Field trips may be required. Transfer credit: CSU; credit limitations - see counselor. Same as CD V38.
 30497 STAUFFER JD 3.00 HRS/WK ARR TV 3.00
 NOTE: CRN 30497 THIS IS A TV CLASS. A MANDATORY ORIENTATION MEETING: WEDNESDAY, JANUARY 10, ROOM U-3, 6:00PM TO 9:50PM; TAPES AVAILABLE FOR PURCHASE THROUGH THE VC BOOKSTORE

BUS V43 International Business 3.00 Units
 Field trips will be required. Transfer credit: CSU.
 32629 STAUFFER JD 10:30am-11:50am TTh TR-6 3.00

BUS V44 Business English 3.00 Units
 Same as SUP V81. Transfer credit: CSU; credit limitations - see counselor.
 32653 JEFFREYS IA 10:30am-11:20am MWF U-3 3.00
 32660 JEFFREYS IA 10:30am-11:50am TTh U-3 3.00
 32661 JEFFREYS IA 07:00pm-09:50pm T U-3 3.00

BUS V45 Business Communications 3.00 Units
 Recommended Prep: ENGL V01A. Transfer credit: CSU.
 30070 JEFFREYS IA 09:30am-10:20am MWF U-3 3.00
 32631 JEFFREYS IA 09:00am-10:20am TTh U-3 3.00
 30650 BOGER KF 06:00pm-08:50pm T U-4 3.00

BUS V80B Computer Train II: Bilingual 3.00 Units
 Field trips may be required. May be taken for a maximum of 4 times not to exceed 12 units.
 38359 ROCHA A 12:30pm-02:20pm TThF EC-24 3.00
 NOTE: CRN 38359 THIS IS A BILINGUAL (ENGLISH/SPANISH) COMPUTER CLASS (ESTA CLASE SE DARA BILINGUE). TO REGISTER FOR THIS CLASS CALL (PARA REGISTRARSE LLAME AL) 525-7136. CLASS MEETS AT EAST CAMPUS IN SANTA PAULA.

BUS V88F Insurance Fundamentals 3.00 Units
 32587 SPENCER JL 07:00pm-09:50pm T TR-12 3.00

BUS V94 Reception Skills 4.00 Units
 35550 DE LA PENA KM 01:00pm-04:50pm MTWTh U-4 4.00
 PLUS 1.00 HRS/WK ARR U-4
 NOTE: CRN 35550 IS A 4 WEEK CLASS FROM 02/19/2008 TO 03/13/2008

BUS V95 Business Internship I 3.00 Units
 Recommended Prep: completion of or concurrent enrollment in one course in the discipline. Field trips will be required. May be taken for a maximum of 4 times not to exceed 16 units total in combination with any other work experience/ internship courses. Offered on a credit/no credit basis only. COREQ: enrolled in a minimum of 7 units to include internship. Transfer credit: CSU; credit limitations - see counselor.
 32713 SHINN K 3.75 HRS/WK ARR TBA 1.00
 NOTE: CRN 32713 IS DESIGNED FOR PHLEBOTOMY STUDENTS.
 36030 FALLETT FF 11.25 HRS/WK ARR TBA 3.00
 NOTE: CRN 36030 IS DESIGNED FOR MEDICAL ASSISTING STUDENTS.

BUS V97 Medical Assisting 14.00 Units
 Field trips may be required.
 32635 NEWCOMB DA 08:00am-11:50am MTWTh DP-1 14.00
 DUNLOP KM 12:30pm-02:20pm MTWTh DP-1
 NOTE: CRN 32635 IS A 12 WEEK CLASS FROM 01/07/2008 TO 04/08/2008. CURRENT CPR CARD NEEDED FOR INTERNSHIP.
 39381 BARON-DONNELLY LE 08:00am-11:50am MTWTh EC-18 14.00
 DAVIS LA 12:30pm-02:20pm MTWTh EC-18
 NOTE: CRN 39381 IS A 12 WEEK CLASS FROM 01/07/2008 TO 04/08/2008. MEETS AT EAST CAMPUS IN SANTA PAULA.

BUS V99A Computer Office Assistant I 15.00 Units
 Field trips may be required.
 38363 CASTOR MG 08:00am-11:50am MTWThF EC-21 15.00
 AND 12:30pm-02:20pm MTWThF EC-21
 NOTE: CRN 38363 FOR INFORMATION CALL 525-7136. CLASS MEETS AT EAST CAMPUS IN SANTA PAULA.

BUS V99B Computer Office Assistant II 7.50 Units
 Recommended Prep: BUS V99A. Field trips may be required.
 39035 CASTOR MG 08:00am-11:50am MTWThF EC-21 7.50
 AND 12:30pm-02:20pm MTWThF EC-21
 NOTE: CRN 39035 IS A 9 WEEK CLASS FROM 01/07/2008 TO 03/07/2008. FOR INFORMATION CALL 525-7136. CLASS MEETS AT EAST CAMPUS IN SANTA PAULA.

BUS V99C Computer Office Assistant III 7.50 Units
 Recommended Prep: BUS V99B. Field trips may be required.
 39036 CASTOR MG 08:00am-11:50am MTWThF EC-21 7.50
 AND 12:30pm-02:20pm MTWThF EC-21
 NOTE: CRN 39036 IS A 9 WEEK CLASS FROM 03/10/2008 TO 05/13/2008. FOR INFORMATION CALL 525-7136. CLASS MEETS AT EAST CAMPUS IN SANTA PAULA.

Business Information Systems

Faculty Contact: (805) 654-6400 ext. 1350

BIS V07 is an open-entry course that enables students to work at their own pace during regular lab hours. Qualified instructors are assigned to the lab and work with students on an individual basis. Orientation available in room T-4 on Monday, January 7 or Tuesday, January 8 at 9:00 am, 11:00 am or 1:00 pm. The last day to enroll in an open-entry course is March 10, 2008. Night orientation is first night of class.

Office Technology Day Lab Hours:

Mon., Tues., Wed., Thurs..... 8:30am-2:30pm
 Friday 9:00am-12:50pm

Night Lab Hours:

Tues., Wed., Thurs. 5:30pm-9:20pm

BIS V07 Business Calculations: Excel 2.50 Units
 PREQ: BUS V07A or equivalent skills. Fees will be required. Same as BUS V07B. Transfer credit: CSU; credit limitations - see counselor. \$5 materials fee required at registration.
 31344 CHAUVIN M 5.00 HRS/WK ARR T-4 2.50
 31345 BIDLINGMAIER JR 5.00 HRS/WK ARR T-4 2.50
 NOTE: CRN 31345 ARRANGEMENT FOR NIGHT CLASS.
 31349 KINGHORN SC 5.00 HRS/WK ARR WEB 2.50
 NOTE: CRN 31349 IS AN ONLINE COURSE. STUDENTS MUST ATTEND MANDATORY ORIENTATION ON MONDAY, JANUARY 7 FROM 6:00 PM TO 6:45 PM IN THE LRC BUILDING.

BIS V10 Intro to Computer Networking 2.00 Units
 Transfer credit: CSU. Formerly CIS V60.
 31472 SHARIF TK 06:00pm-09:50pm M APP-6 2.00

BIS V13 Computer Maintenance Tech 2.00 Units
 Fees will be required. Field trips may be required. Formerly CIS V73. \$5 materials fee required at registration.
 31148 TERRAZAS R 06:00pm-09:50pm T APP-6 2.00

BIS V14 CompTIA A+ Certification Prep 2.00 Units
 30610 SCHUETTE JE 05:30pm-09:20pm Th T-1 2.00

BIS V40 Microcomputers in Business 3.00 Units
 Fees will be required. Transfer credit: CSU;UC. CAN BUS 6. \$5 materials fee required at registration.
 32124 CHAUVIN M 10:30am-11:50am MW T-3 3.00
 31958 SHALLENBERGER VJ 10:30am-11:50am TTh T-3 3.00
 31919 SCHUETTE JE 06:00pm-08:50pm M T-3 3.00
 31979 BIDLINGMAIER JR 06:00pm-08:50pm W T-3 3.00

BIS V44A and **BIS V44B** are open-entry courses that enable students to work at their own pace during regular lab hours. Qualified instructors are assigned to the lab and work with students on an individual basis. Orientation available in room T-4 on Monday, January 7 or Tuesday, January 8 at 9:00 am, 11:00 am or 1:00 pm. The last day to enroll in an open-entry course is March 10, 2008.

Office Technology Day Lab Hours:
 Mon., Tues., Wed., Thurs..... 8:30am-2:30pm
 Friday 9:00am-12:50pm

Night Lab Hours:
 Tues., Wed., Thurs. 5:30pm-9:20pm

BIS V44A Microsoft® Word I 2.00 Units

Fees will be required. Transfer credit: CSU. May be taken for a maximum of 2 times. \$5 materials fee required at registration.

33253 CHAUVIN M	4.00 HRS/WK ARR	T-4	2.00
32723 BIDLINGMAIER JR	4.00 HRS/WK ARR	T-4	2.00

BIS V44B Microsoft® Word II 2.00 Units

PREQ: BIS V44A. Fees will be required. Transfer credit: CSU. May be taken for a maximum of 2 times. \$5 materials fee required at registration.

33254 CHAUVIN M	4.00 HRS/WK ARR	T-4	2.00
33250 BIDLINGMAIER JR	4.00 HRS/WK ARR	T-4	2.00

BIS V47A Microsoft® Access I 2.00 Units

Fees will be required. Field trips may be required. Transfer credit: CSU. A \$5 materials fee required at registration.

31057 CHAUVIN M	3.00 HRS/WK ARR	T-4	2.00
30411 BIDLINGMAIER JR	3.00 HRS/WK ARR	T-4	2.00
32207 ROCHA A	12:30pm-02:20pm MW	EC-24	2.00
<i>NOTE: CRN 32207 IS A 13 WEEK CLASS FROM 01/07/2008 TO 04/09/2008. MEETS AT EAST CAMPUS IN SANTA PAULA.</i>			
32198 CHAUVIN M	4.00 HRS/WK ARR	T-4	2.00
<i>NOTE: CRN 32198 IS A 12 WEEK CLASS FROM 02/11/2008 TO 05/07/2008</i>			
32252 BIDLINGMAIER JR	4.00 HRS/WK ARR	T-4	2.00
<i>NOTE: CRN 32252 IS A 12 WEEK CLASS FROM 02/11/2008 TO 05/07/2008.</i>			

BIS V47B Microsoft® Access II 2.00 Units

PREQ: BIS V47A. Fees will be required. Field trips may be required. A \$5 materials fee required at registration.

30158 CHAUVIN M	3.00 HRS/WK ARR	T-4	2.00
31173 BIDLINGMAIER JR	3.00 HRS/WK ARR	T-4	2.00
32253 CHAUVIN M	4.00 HRS/WK ARR	T-4	2.00
<i>NOTE: CRN 32253 IS A 12 WEEK CLASS FROM 02/11/2008 TO 05/07/2008</i>			
32262 BIDLINGMAIER JR	4.00 HRS/WK ARR	T-4	2.00
<i>NOTE: CRN 32262 IS A 12 WEEK CLASS FROM 02/11/2008 TO 05/07/2008</i>			
30628 ROCHA	12:30pm-02:20pm MW	EC-24	2.00
<i>NOTE: CRN 30628 IS A 13 WEEK CLASS FROM 01/07/2008 TO 04/09/2008. MEETS AT EAST CAMPUS IN SANTA PAULA.</i>			

BIS V56A Microsoft® Powerpoint I 1.00 Units

Offered on a credit/no credit basis only. Transfer credit: CSU; credit limitations - see counselor.

33131 VALENZUELA	05:30pm-09:20pm W	T-5	1.00
<i>NOTE: CRN 33131 IS A 4 WEEK CLASS FROM 02/20/2008 TO 03/12/2008. BRING TEXTBOOK TO FIRST CLASS.</i>			

BIS V56B Microsoft® Powerpoint II 1.00 Units

Recommended Prep: BIS V56A. Offered on a credit/no credit basis only.

32017 VALENZUELA	05:30pm-09:20pm W	T-1	1.00
<i>NOTE: CRN 32017 IS A 4 WEEK CLASS FROM 03/26/2008 TO 04/16/2008. BRING TEXTBOOK TO FIRST CLASS.</i>			

BIS V70 Computer Fundamentals 2.00 Units

Transfer credit: CSU; credit limitations - see counselor. Formerly BIS V70 & V79.

33138 CHAUVIN M	01:00pm-02:50pm MW	T-3	2.00
30319 HABAL JJ	06:00pm-09:50pm T	EC-24	2.00
<i>NOTE: CRN 30319 MEETS AT EAST CAMPUS IN SANTA PAULA.</i>			
33137 ESCOBAR BJ	08:30am-12:20pm S	T-4	2.00
<i>NOTE: CRN 33137 IS A 18 WEEK CLASS FROM 01/12/2008 TO 05/14/2008.</i>			

BIS V71A Intro to Internet, Web, E-mail 1.00 Units

Offered on a credit/no credit basis only. Transfer credit: CSU; credit limitations - see counselor.

32565 ROCHA A	12:30pm-02:20pm MW	EC-24	1.00
<i>NOTE: CRN 32565 IS A 4 WEEK CLASS FROM 04/14/2008 TO 05/07/2008. MEETS AT EAST CAMPUS IN SANTA PAULA.</i>			
32168 ESCOBAR BJ	05:30pm-09:20pm M	T-5	1.00
<i>NOTE: CRN 32168 IS A 4 WEEK CLASS FROM 04/07/2008 TO 04/28/2008. BRING TEXTBOOK TO FIRST CLASS.</i>			
33212 HUGHES	05:30pm-09:20pm Th	T-5	1.00
<i>NOTE: CRN 33212 IS A 4 WEEK CLASS FROM 02/21/2008 TO 03/13/2008. BRING TEXTBOOK TO FIRST CLASS.</i>			

BIS V71B Using the Web for Research 1.00 Units

Offered on a credit/no credit basis only. Transfer credit: CSU; credit limitations - see counselor.

32170 ESCOBAR BJ	05:30pm-09:20pm M	T-5	1.00
<i>NOTE: CRN 32170 IS A 4 WEEK CLASS FROM 04/07/2008 TO 04/28/2008. BRING TEXTBOOK TO FIRST CLASS.</i>			
33217 HUGHES	05:30pm-09:20pm Th	T-5	1.00
<i>NOTE: CRN 33217 IS A 4 WEEK CLASS FROM 02/21/2008 TO 03/13/2008. BRING TEXTBOOK TO FIRST CLASS.</i>			

BIS V71C Creating a Web Page 1.00 Units

Recommended Prep: BIS V71B. Offered on a credit/no credit basis only. Transfer credit: CSU; credit limitations - see counselor.

33110 HUGHES DE	05:30pm-09:20pm T	T-3	1.00
<i>NOTE: CRN 33110 IS A 4 WEEK CLASS FROM 03/25/2008 TO 04/15/2008. BRING TEXTBOOK TO FIRST CLASS.</i>			
32528 HUGHES DE	08:30am-12:20pm S	T-1	1.00
<i>NOTE: CRN 32528 IS A 4 WEEK CLASS FROM 02/23/2008 TO 03/15/2008</i>			

BIS V76A Microsoft® Excel for Windows I 1.00 Units

Offered on a credit/no credit basis only. Transfer credit: CSU; credit limitations - see counselor.

39313 ROCHA A	08:00am-09:50am F	EC-24	1.00
<i>NOTE: CRN 39313 IS AN 8 WEEK CLASS FROM 03/07/2008 TO 05/09/2008. MEETS AT EAST CAMPUS IN SANTA PAULA.</i>			
31429 SCHUETTE JE	05:30pm-09:20pm T	T-1	1.00
<i>NOTE: CRN 31429 IS A 4 WEEK CLASS FROM 02/26/2008 TO 03/25/2008. BRING TEXTBOOK TO FIRST CLASS.</i>			
38735 HABAL J	06:30pm-08:20pm Th	EC-24	1.00
<i>NOTE: CRN 38735 IS AN 8 WEEK CLASS FROM 01/10/2008 TO 02/28/2008. MEETS AT EAST CAMPUS IN SANTA PAULA.</i>			
38191 VALENZUELA JA	08:30am-12:20pm S	T-3	1.00
<i>NOTE: CRN 38191 IS A 4 WEEK CLASS FROM 03/08/2008 TO 04/05/2008. BRING TEXTBOOK TO FIRST CLASS.</i>			

BIS V76B Microsoft® Excel for Windows II 1.00 Units

PREQ: BIS V76A or equivalent skills. Offered on a credit/no credit basis only.

39314 ROCHA A	08:00am-09:50am F	EC-24	1.00
<i>NOTE: CRN 39314 IS AN 8 WEEK CLASS FROM 03/07/2008 TO 05/09/2008. MEETS AT EAST CAMPUS IN SANTA PAULA.</i>			
32562 HABAL J	06:30pm-08:20pm Th	EC-24	1.00
<i>NOTE: CRN 32562 IS AN 8 WEEK CLASS FROM 01/10/2008 TO 02/28/2008. MEETS AT EAST CAMPUS IN SANTA PAULA</i>			
38194 VALENZUELA JA	08:30am-12:20pm S	T-3	1.00
<i>NOTE: CRN 38194 IS A 4 WEEK CLASS FROM 04/12/2008 TO 05/03/2008. BRING TEXTBOOK TO FIRST CLASS.</i>			

BIS V89D is an open-entry course that enables students to work at their own pace during regular lab hours. Qualified instructors are assigned to the lab and work with students on an individual basis. Orientation available in room T-4 on Mon., January 7 or Tues., January 8 at 9:00 am, 11:00 am or 1:00 pm. The last day to enroll in an open-entry course is March 10, 2008.

Office Technology Day Lab Hours:
 Mon., Tues., Wed., Thurs..... 8:30am-2:30pm
 Friday 9:00am-12:50pm

Night Lab Hours:
 Tues., Wed., Thurs. 5:30pm-9:20pm

BIS V89D	Presentation Software	2.00 Units
Recommended Prep: BIS V70 or equivalent. Transfer credit: CSU. SEE NOTATION ON BOTTOM OF PAGE 18 FOR INFORMATION.		
30626	CHAUVIN M	4.00 HRS/WK ARR T-4 2.00
31059	BIDLINGMAIER JR	4.00 HRS/WK ARR T-4 2.00
BIS V98	Administrative Assistant	16.00 Units
Fees will be required. \$5 materials fee required at registration.		
38195	DE LA PENA KM	08:30am-12:20pm MW U-4 16.00
	AND	08:30am-12:20pm TTh T-1

Chemistry

Faculty Contact: David Oliver (805) 654-6400 ext. 1252

CHEMISTRY COURSES REQUIRING A PREREQUISITE CHEM V01A, V01B, V12A, V12B, V21

If you have not completed the prerequisites for these courses at Ventura, Oxnard or Moorpark College, your registration will be blocked. If you have met the prerequisites at another college, transcripts must be reviewed prior to registration. Bring or send your transcripts to Guthrie Hall Assessment Center, 4667 Telegraph Road, Ventura, CA 93003

CHEM V01A	General Chemistry I	3.00 Units
PREQ: MATH V03 or 1 year of high school intermediate algebra (Algebra II); and CHEM V20-V20L or high school chemistry with grades of C or better. Transfer credit: CSU;UC. CAN CHEM 2 (with CHEM V01AL).		
31821	KOBAYASHI JM	10:30am-11:20am MWF SCI-222 3.00
<i>NOTE: CRN 31821 SUPPLEMENTAL INSTRUCTION (SI) TUTOR PROVIDED.</i>		
31825	HAGERMAN MC	10:30am-11:50am TTh SCI-222 3.00

CHEM V01AL	General Chemistry I Lab	2.00 Units
PREQ: CHEM V01A or concurrent enrollment. Field trips may be required. Transfer credit: CSU;UC. CAN CHEM 2 (with CHEM V01A).		
31843	FLESHER RJ	10:30am-01:20pm MW SCI-211 2.00
31863	KOBAYASHI JM	01:30pm-04:20pm MW SCI-211 2.00
31848	KOBAYASHI JM	07:30am-10:20am TTh SCI-211 2.00
31852	KOBAYASHI JM	10:30am-01:20pm TTh SCI-211 2.00

CHEM V01B	General Chemistry II	3.00 Units
PREQ: CHEM V01A with a grade of C or better. Transfer credit: CSU;UC. CAN CHEM 4 (with CHEM V01BL).		
31866	HAGERMAN MC	Noon-01:20pm TTh SCI-222 3.00
39702	LEWIS MA	05:30pm-06:50pm TTh SCI-221 3.00

CHEM V01BL	General Chemistry II Lab	2.00 Units
PREQ: CHEM V01B or concurrent enrollment. Field trips may be required. Transfer credit: CSU;UC. CAN CHEM 4 (with CHEM V01B).		
31578	HAGERMAN MC	10:30am-01:20pm MW SCI-218 2.00
39410	HAGERMAN MC	01:30pm-04:20pm TTh SCI-218 2.00
31880	LEWIS MA	07:00pm-09:50pm TTh SCI-218 2.00

CHEM V12B	General Organic Chemistry II	3.00 Units
PREQ: CHEM V12A with grade of C or better. Transfer credit: CSU; UC.		
31917	OLIVER DR	02:30pm-03:50pm MW SCI-221 3.00

CHEM V12BL	Gen Organic Chemistry II Lab	2.00 Units
PREQ: CHEM V12AL with grade of C or better; and CHEM V12B with a grade of C or better or concurrent enrollment. Field trips may be required. Transfer credit: CSU; UC.		
31920	OLIVER DR	07:30am-10:20am TTh SCI-216 2.00

CHEM V20	Elementary Chemistry	4.00 Units
PREQ: MATH V01 or MATH V11B or 1 year of high school beginning algebra with grade of C or better. Recommended Prep: MATH V03. Transfer credit: CSU;UC; credit limitations - see counselor. CAN CHEM 6 (with CHEM V20L).		
31921	SELZLER JJ	08:30am-09:20am MTWTh SCI-222 4.00
32195	DE HAAN AL	01:30pm-03:20pm TTh SCI-222 4.00
31929	WRIGHT C	05:00pm-06:50pm MW SCI-222 4.00

CHEM V20L	Elementary Chemistry Lab	1.00 Units
PREQ: CHEM V20 or concurrent enrollment. Transfer credit: CSU;UC; credit limitations - see counselor. CAN CHEM 6 (with CHEM V20).		
32126	DE HAAN AL	10:30am-01:20pm M SCI-213 1.00
31102	FLESHER RJ	10:30am-01:20pm T SCI-213 1.00
30878	FLESHER RJ	01:30pm-04:20pm W SCI-213 1.00
32191	DE HAAN AL	10:30am-01:20pm Th SCI-213 1.00
32197	WRIGHT C	07:00pm-09:50pm M SCI-213 1.00
37767	WRIGHT C	07:00pm-09:50pm W SCI-213 1.00

CHEM V21	Intro to Organic & Biochemistry	3.00 Units
PREQ: CHEM V01A-V01AL or CHEM V20-V20L or high school chemistry with grades of C or better. Transfer credit: CSU;UC; credit limitations - see counselor. CAN CHEM 8 (with CHEM V21L).		
32199	FAUSSET PR	05:30pm-06:50pm TTh SCI-351 3.00

CHEM V21L	Organic & Biochemistry Lab	2.00 Units
PREQ: CHEM V21 with grade of C or better or concurrent enrollment. Transfer credit: CSU;UC; credit limitations - see counselor. CAN CHEM 8 (with CHEM V21).		
32201	FAUSSET PR	07:00pm-09:50pm TTh SCI-216 2.00

CHEM V30	Chemistry for Health Sciences	4.00 Units
PREQ: MATH V01 or MATH V11B or MATH V30 or one year of high school beginning algebra with grade of C or better. Field trips may be required. Transfer credit: CSU; UC.		
32146	SELZLER JJ	09:30am-10:20am MTWTh SCI-222 4.00
32150	FICKEL T	05:00pm-06:50pm TTh SCI-222 4.00

CHEM V30L	Chem for Health Sciences Lab	1.00 Units
PREQ: CHEM V30 or concurrent enrollment. Field trips may be required. Transfer credit: CSU; UC.		
32149	SELZLER JJ	01:30pm-04:20pm M SCI-213 1.00
32153	SELZLER JJ	01:30pm-04:20pm T SCI-213 1.00
32154	SELZLER JJ	10:30am-01:20pm W SCI-213 1.00
32160	FICKEL T	07:00pm-09:50pm T SCI-213 1.00
32161	FICKEL T	07:00pm-09:50pm Th SCI-213 1.00

CHEM V90	Directed Studies in Chemistry	1.00-3.00 Units
PREQ: varies with topic. Field trips may be required. Transfer credit: CSU; for UC, determined after admission. May be taken for a maximum of 4 times not to exceed 6 units.		
35004	OLIVER DR	3.50 HRS/WK ARR TBA 1.00
<i>NOTE: CRN 35004 IS A 14 WEEK CLASS FROM 02/04/2008 TO 05/14/2008</i>		
35419	STAFF	12.00 HRS/WK ARR TBA 2.00
<i>NOTE: CRN 35419 IS A 9 WEEK CLASS FROM 03/10/2008 TO 05/14/2008</i>		
34922	STAFF	10.50 HRS/WK ARR TBA 3.00
<i>NOTE: CRN 34922 IS A 14 WEEK CLASS FROM 02/04/2008 TO 05/14/2008</i>		

Chicano Studies

Faculty Contact: Mayo de la Rocha (805) 654-6400 ext. 3123

CHST V01	Intro to Chicano Studies	3.00 Units
Field trips may be required. Transfer credit: CSU;UC; credit limitations - see counselor. Same as AES V20.		
30022	ROCHA J	08:30am-09:20am MWF TR-14 3.00
30025	ROCHA J	10:30am-11:50am TTh TR-12 3.00
30027	SAIZ BF	07:00pm-09:50pm W K-2 3.00

CHST V24	Sociology of Chicano Community	3.00 Units
Recommended Prep: AES V20 or CHST V01 or SOC V01. Field trips may be required. Transfer credit: CSU;UC; credit limitations - see counselor. Same as AES V24 and SOC V24.		
31618	SERRANO GA	07:00pm-09:50pm T K-1 3.00

MULTIMEDIA IS BACK!
Check out our classes on page 41.

Child Development

For Child, Growth & Development (HEC V23), see Home Economics

Those students wanting to work in a licensed child development program must take the following CORE courses: HEC V23 Child, Growth & Development; CD V61 Child, Family, Community; CD V62 Early Childhood, Programs/Curriculum; plus three additional child development units.

CD V01 Careers in Childhood Education 1.00 Units

Field trips may be required.

30474 DOUGLAS RL 08:30am-12:20pm S CDC-38 1.00

NOTE: CRN 30474 IS A 4 WEEK CLASS FROM 02/02/2008 TO 03/01/2008. THIS IS A BILINGUAL CLASS (ES UNA MATERIA BILINGUE).

CD V09 Field Work: Child Development 1.00 Units

COREQ: current negative TB test report; enrollment in one additional course in the discipline Field trips may be required. May be taken for a maximum of 4 times.

30594 LUPTON GE 3.00 HRS/WK ARR CDC-38 1.00

NOTE: CRN 30594 ORIENTATION MEETING WILL BE HELD ON WEDNESDAY, JANUARY 9, 2008, 7:00 PM TO 9:00 PM IN ROOM CDC-38.

CD V16 Behavior & Classroom Management 1.50 Units

PREQ: CD V62 and HEC V23 with grades of C or better; current negative TB test report. Field trips will be required.

30105 LANSING-EIGENHUIS 04:00pm-06:50pm T CDC-38 1.50

NOTE: CRN 30105 IS AN 8 WEEK CLASS FROM 03/25/2008 TO 05/13/2008

CD V17 Family & Parenting Involvement 1.50 Units

PREQ: CD V62 and HEC V23 with grades of C or better; current negative TB test report. Field trips will be required.

34089 LANSING-EIGENHUIS 04:00pm-06:50pm T CDC-38 1.50

NOTE: CRN 34089 IS AN 8 WEEK CLASS FROM 01/08/2008 TO 02/26/2008

CD V18 Special Needs Children 1.50 Units

PREQ: CD V62 and HEC V23 with grades of C or better; current negative TB test report. Field trips will be required.

30085 STAFF 06:30pm-09:20pm T SPHS 1.50

NOTE: CRN 30085 IS AN 8 WEEK CLASS FROM 01/08/2008 TO 02/26/2008. MEETS AT SANTA PAULA HIGH SCHOOL.

CD V19 Math & Science: Early Childhood 3.00 Units

COREQ: current negative TB test report. Recommended Prep: CD V62. Field trips will be required. Formerly CD V12 & CD V15. Transfer credit: CSU.

30499 LUPTON GE 04:00pm-06:50pm Th CDC-38 3.00

CD V24 Child Nutrition, Health & Safety 3.00 Units

Field trips may be required. Transfer credit: CSU.

34091 OSTER/CHANEY 04:00pm-06:50pm Th J-3 3.00

30915 BERRINGTON NA 02:00pm-03:20pm TTh FHS 3.00

NOTE: CRN 30915 MEETS AT FILLMORE HIGH SCHOOL.

34092 OSTER/CHANEY 07:00pm-09:50pm Th J-3 3.00

CD V28 Curriculum: Infants & Toddlers 3.00 Units

PREQ: CD V62 and HEC V23 with grades of C or better; current negative TB test report. Field trips will be required. Transfer credit: CSU.

30501 LUPTON GE 07:00pm-09:50pm T CDC-38 3.00

Ventura College parenting classes give students opportunities to observe and learn about children of all ages including students' own children. In some classes, you may participate with your own child, infant, toddler or preschooler's activities.

CD V30 The Process of Parenting .50 Units

Field trips may be required. May be taken for a maximum of 4 times.

39338 LUPTON GE 11:00am-12:20pm F CDC-38 .50

NOTE: CRN 39338 IS A 7 WEEK CLASS FROM 01/11/2008 TO 02/22/2008

30345 LUPTON GE 11:00am-12:20pm F CDC-38 .50

NOTE: CRN 30345 IS A 6 WEEK CLASS FROM 03/28/2008 TO 05/02/2008

CD V31 Parenting the Infant & Toddler .50 Units

Field trips may be required. May be taken for a maximum of 4 times.

38246 LUPTON GE 10:30am-11:50am F CDC-38 .50

NOTE: CRN 38246 IS A 7 WEEK CLASS FROM 01/11/2008 TO 02/22/2008. ADULT MAY BRING A CHILD UNDER THE AGE OF 3 TO THIS CLASS.

30090 LUPTON GE 10:30am-11:50am F CDC-38 .50

NOTE: CRN 30090 IS A 6 WEEK CLASS FROM 03/28/2008 TO 05/02/2008. ADULT MAY BRING A CHILD UNDER THE AGE OF 3 TO THIS CLASS.

CD V38 Small Business Management 3.00 Units

Field trips may be required. Transfer credit: CSU; credit limitations - see counselor. Same as BUS V38.

31328 STAUFFER JD 3.00 HRS/WK ARR TV 3.00



NOTE: CRN 31328 THIS IS A TV CLASS. A REQUIRED ORIENTATION

MEETING: WEDNESDAY, JANUARY 10, ROOM U-3, FROM 6:00PM TO 9:50PM. TAPES AVAILABLE FOR PURCHASE THROUGH THE VC BOOKSTORE.

CD V61 Child, Family & Community 3.00 Units

Field trips will be required. Transfer credit: CSU.

33158 BERRINGTON NA 08:30am-09:20am MWF CDC-38 3.00

33155 STAFF 09:00am-11:50am T CDC-38 3.00

30496 MORIEL-GUILLEN G 03:30pm-06:20pm T EC-20 3.00

NOTE: CRN 30496 MEETS AT EAST CAMPUS IN SANTA PAULA.

38287 HAMMOND BB 3.00 HRS/WK ARR WEB 3.00



NOTE: CRN 38287 IS AN ONLINE COURSE CONDUCTED ENTIRELY VIA THE INTERNET. STUDENTS ARE RESPONSIBLE FOR THEIR OWN ACCESS TO THE INTERNET AND COMPUTER RESOURCES. STUDENTS SHOULD HAVE BASIC COMPUTER SKILLS, MSWORD OR COMPATIBLE PROGRAM, KNOW HOW TO USE EMAIL, AND SEND ATTACHMENTS. STUDENTS ARE TO CONTACT INSTRUCTOR BY EMAIL BEFORE MONDAY, JAN. 7, 2008 AT BHAMMOND@VCCCD.EDU FOR ACCESS INFORMATION FOR THE COURSE WEBSITE.

CD V62 Early Child Programs/Curricula 3.00 Units

PREQ: current negative TB test report. Field trips will be required. Transfer credit: CSU.

39343 DOUGLAS RL 04:00pm-06:50pm M CDC-38 3.00

34318 LUPTON GE 09:00am-11:50am Th CDC-38 3.00

34319 LANSING-EIGENHUIS 3.00 HRS/WK ARR WEB 3.00



NOTE: CRN 34319 WILL MEET FROM 9:00 A.M. TO 4:00 P.M. ON FOUR SATURDAYS: JANUARY 12, FEBRUARY 23, MARCH 29 AND MAY 10 IN ROOM CDC-38. THE REST OF THE COURSE WILL BE CONDUCTED ONLINE. STUDENTS MUST HAVE INTERNET ACCESS AND BASIC COMPUTER SKILLS. FIELD TRIPS ARE REQUIRED. BRING CURRENT NEGATIVE TB TEST REPORT TO FIRST CLASS MEETING ON JANUARY 12. EMAIL THE INSTRUCTOR AT JLEIGENHUIS@YAHOO.COM TO RECEIVE A SYLLABUS AND ONLINE COURSE INSTRUCTIONS.

CD V64 Field Exper in Child Development 4.00 Units

PREQ: 6 units from CD V11, V12, V13, V14, V15; current negative TB test report. Field trips will be required. Transfer credit: CSU. May be taken for a maximum of 2 times.

34320 LUPTON GE 07:00pm-08:50pm W CDC-38 4.00

PLUS 6.00 HRS/WK ARR TBA

CD V96 Child Development Internship II 4.00 Units

Recommended Prep: completion of or concurrent enrollment in one course in the discipline. Field trips will be required. May be taken for a maximum of 4 times not to exceed 16 units total in combination with any other work experience/ internship courses. Offered on a credit/no credit basis only.

COREQ: enrolled in a minimum of 7 units to include internship. Transfer credit: CSU; credit limitations - see counselor.

36125 DOUGLAS RL 18.75 HRS/WK ARR CDC 4.00

Communications

See Journalism and/or Speech

Computer Science

Faculty Contact: Dan Kumpf (805) 654-6400 ext. 1259

See MATH V50 Intro to Computer Literacy.

CS V11 Programming Fundamentals 3.00 Units

Recommended Prep: MATH V03 or 1 year of high school intermediate algebra (Algebra II) with grade of C or better; and MATH V50 or equivalent. Fees will be required. Field trips may be required. Transfer credit: CSU; UC. CAN CSCI 22. \$15 materials fee required at registration.
32279 POLITO RM 07:00pm-08:50pm TTh SCI-226 3.00

CS V40 Beginning Java 3.00 Units

PREQ: MATH V50 or equivalent; and MATH V03 or 1 year of high school intermediate algebra (Algebra II) with grade of C or better. Fees will be required. Field trips may be required. Formerly Math V56. Transfer credit: CSU; UC. \$15 materials fee required at registration.
32280 POLITO RM 08:30am-10:20am MW SCI-226 3.00

Construction Technology

Faculty Contact: Casey Mansfield (805) 654-6366

CT V12 Adv Blueprint Read: Com/Industry 3.00 Units

Recommended Prep: ARCH V11 or CT V20 or DRFT V02B or equivalent. Transfer credit: CSU; credit limitations - see counselor. Same as ARCH V12.

30283 MANSFIELD CL 08:30am-09:50am MW AA-7 3.00

CT V20 Blueprint Read: Arch/Construct 3.00 Units

Same as ARCH V11 and DRFT V02B. Transfer credit: CSU; credit limitations - see counselor. Field trips may be required.

31930 STUART SR 05:30pm-06:50pm MW EC-33 3.00
NOTE: CRN 31930 MEETS AT EAST CAMPUS IN SANTA PAULA.

CT V30 Woodworking 3.00 Units

Fees will be required. May be taken for a maximum of 4 times. Transfer credit: CSU. \$20 materials fee required at registration.

30469 RADLEY GN 06:00pm-08:50pm TTh CMS 3.00
NOTE: CRN 30469 MEETS AT CABRILLO MIDDLE SCHOOL.

CT V58 International Residential Code 3.00 Units

Same as ARCH V58. Transfer credit: CSU; credit limitations - see counselor. CT V58/ARCH V58 may be taken in any combination for a maximum of 3 times.

30557 MANSFIELD CL 10:00am-11:20am TTh AA-7 3.00

CT V59 International Building Code 3.00 Units

Transfer credit: CSU; credit limitations - see counselor. Same as ARCH V59. CT V59/ARCH V59 may be taken in any combination for a maximum of 3 times.

30437 STUART SR 05:30pm-06:50pm TTh AA-7 3.00

CT V60 Simpl Engineer: Bldng Construct 3.00 Units

Field trips may be required. Transfer credit: CSU; credit limitations - see counselor. Same as ARCH V60.

31924 VILLAFANA DE 07:00pm-09:50pm M AA-7 3.00

CT V62 Structural Masonry Construct 3.00 Units

Field trips may be required. May be taken for a maximum of 2 times.

31901 DANKO CD 08:30am-11:20am S AA-7 3.00
NOTE: CRN 31901 IS A 18 WEEK CLASS FROM 01/12/2008 TO 05/14/2008.

CT V64 Build Const: Materials/Methods 3.00 Units

Field trips may be required. Transfer credit: CSU; credit limitations - see counselor. Same as ARCH V64.

31926 MANSFIELD CL 08:30am-09:50am TTh AA-7 3.00

CT V65 Structural Steel/Weld Construct 3.00 Units

Field trips may be required. Same as WEL V65. CT V65/WEL V65 may be taken in any combination for a maximum of 2 times.

35346 LEWIS GR 05:30pm-08:20pm F AA-7 3.00

CT V66 National Electrical Code 3.00 Units

Field trips may be required. May be taken for a maximum of 3 times.

31912 TOVEY VT 07:00pm-09:50pm Th AA-7 3.00

CT V72 Uniform Mechanical Code 3.00 Units

Field trips may be required. May be taken for a maximum of 3 times

32060 MCCLAUGHLIN DR 07:00pm-09:50pm W AA-7 3.00

CT V76 Construction Job Site Mgmt 3.00 Units

Transfer credit: CSU.

30485 DEJONG ME 07:00pm-09:50pm T AA-7 3.00

CT V79 Construction Estimating 3.00 Units

Field trips may be required. Transfer credit: CSU.

30306 DA PRA JF 05:30pm-06:50pm MW AA-7 3.00

CT V95 Construction Tech Internship I 3.00-4.00 Units

Recommended Prep: completion or of concurrent enrollment in one course in the discipline. Field trips will be required. May be taken for a maximum of 4 times not to exceed 16 units total in combination with any other work experience/ internship courses. Offered on a credit/no credit basis only. COREQ: enrolled in a minimum of 7 units to include internship. Transfer credit: CSU; credit limitations - see counselor.

35520 MANSFIELD CL 11.25 HRS/WK ARR AA-7 3.00
NOTE: CRN 35520 STUDENTS MUST CONTACT CASEY MANSFIELD, 654-6366, FOR COURSE APPROVAL.

35521 MANSFIELD CL 15.00 HRS/WK ARR AA-7 4.00
NOTE: CRN 35521 STUDENTS MUST CONTACT CASEY MANSFIELD, 654-6366, FOR COURSE APPROVAL.

CT V96 Construction Tech Internship II 3.00-4.00 Units

Recommended Prep: completion of or concurrent enrollment in one course in the discipline. Field trips will be required. May be taken for a maximum of 4 times not to exceed 16 units total in any combination with any other work experience/ internship courses. Offered on a credit/no credit basis only. COREQ: enrolled in a minimum of 7 units to include internship. Transfer credit: CSU; credit limitations - see counselor.

35525 MANSFIELD CL 14.25 HRS/WK ARR AA-7 3.00
NOTE: CRN 35525 STUDENTS MUST CONTACT CASEY MANSFIELD, 654-6366, FOR COURSE APPROVAL.

35528 MANSFIELD CL 18.75 HRS/WK ARR AA-7 4.00
NOTE: CRN 35528 STUDENTS MUST CONTACT CASEY MANSFIELD, 654-6366, FOR COURSE APPROVAL.

Criminal Justice

Faculty Contact: Ted Prell (805) 654-6400 ext. 1326

CJ V01 Intro to Criminal Justice 3.00 Units

Field trips may be required. CAN AJ 2. Transfer credit: CSU ;UC.

30735 GOFF RB 08:30am-09:20am MWF CRC-101 3.00

30742 PRELL TO 09:00am-10:20am TTh CRC-102 3.00

30747 GOFF RB 07:00pm-09:50pm T CRC-101 3.00

35320 LOVIO G 06:00pm-08:50pm M EC-18 3.00
NOTE: CRN 35320 MEETS AT EAST CAMPUS IN SANTA PAULA.

38346 MAHONEY TE 3.00 HRS/WK ARR WEB 3.00

 NOTE: CRN 38346 IS A WEBCT ONLINE COURSE. PLEASE EMAIL THE INSTRUCTOR ONCE YOU HAVE REGISTERED FOR THIS COURSE AT CHIEF256@AOL.COM FOR MORE INFORMATION.

CJ V02 Concepts of Criminal Law 3.00 Units

Recommended Prep: ENGL V01A. Field trips will be required. CAN AJ 4. Transfer credit: CSU;UC.

30038 GOFF RB 09:00am-10:20am TTh CRC-101 3.00

30468 DAWSON A 07:00pm-09:50pm Th CRC-102 3.00

CJ V03 Community Relations & Diversity 3.00 Units

Field trips may be required. Transfer credit: CSU; UC.

30771 PRELL TO 10:30am-11:50am TTh CRC-102 3.00

30774 PRELL TO 07:00pm-09:50pm M CRC-102 3.00

CJ V04 Legal Aspects of Evidence 3.00 Units

Recommended Prep: CJ V02 or equivalent. Field trips may be required.

CAN AJ 6. Transfer credit: CSU.

30777 SIMS JA 07:00pm-09:50pm W TR-12 3.00

CJ V05 Criminal Procedures 3.00 Units
 Field trips may be required. Transfer credit: CSU.
 30780 GOFF RB 09:30am-10:20am MWF CRC-101 3.00
 38262 VUJEA TA 07:00pm-09:50pm W CRC-102 3.00

CJ V07 Patrol Procedures 3.00 Units
 Field trips may be required. Transfer credit: CSU.
 31435 VUJEA TA 09:00am-10:20am TTh TR-12 3.00

CJ V08 Criminal Investigation 3.00 Units
 Field trips may be required. CAN AJ 8. Transfer credit: CSU.
 30785 GOFF RB 10:30am-11:20am MWF CRC-101 3.00

CJ V11 Aikido 1.50 Units
 Field trips may be required. CJ V11/PE V32 may be taken in any combination for a maximum of 4 times. Same as PE V32. Transfer credit: CSU; UC; credit limitations - see counselor.

39683 REYNOSA EL Noon-01:20pm TTh MAKO 1.50
 NOTE: CRN 39683 MEETS AT MAKOTO DOJO STUDIO, 3026 TELEGRAPH ROAD, VENTURA.

39687 REYNOSA EL 07:00pm-09:50pm T MAKO 1.50
 NOTE: CRN 39687 MEETS AT MAKOTO DOJO STUDIO, 3026 TELEGRAPH ROAD, VENTURA.

CJ V12A Defensive Tactics: Ju Jutsu 1.50 Units
 Field trips may be required. CJ V12A, V12B/PEV33, V34 may be taken in any combination for a maximum of 4 times. Same as PE V33. Transfer credit: CSU; UC; credit limitations - see counselor.

30787 GOFF RB 07:00pm-09:50pm M SGYM 1.50

CJ V12B Intermediate Ju Jutsu 1.50 Units
 PREQ: CJ V12A or PE V33. Field trips may be required. CJ V12A, V12B/PE V33, V34 may be taken in any combination for a maximum of 4 times. Same as PE V34. Transfer credit: CSU; UC; credit limitations - see counselor.

30789 GOFF RB 07:00pm-09:50pm M SGYM 1.50

CJ V14 Juvenile Law & Procedures 3.00 Units
 Field trips will be required. Transfer credit: CSU.
 35328 BOGER D 10:30am-11:50am TTh U-1 3.00

CJ V18 Drug Investigation & Enforcement 3.00 Units
 Transfer credit: CSU.
 30799 CAMARILLO RC 07:00pm-09:50pm T CRC-102 3.00

CJ V25 Introduction to Corrections 3.00 Units
 Field trips may be required. Transfer credit: CSU.
 31449 NICHOLSON DR Noon-01:20pm TTh CRC-101 3.00

CJ V27 Intro to Probation & Parole 3.00 Units
 Field trips will be required. Transfer credit: CSU.
 39502 MARTINEZ P 07:00pm-09:50pm Th CRC-101 3.00

CJ V28 Fundamentals of Criminology 3.00 Units
 Field trips may be required. Transfer credit: CSU.
 30802 GOFF RB 10:30am-11:50am TTh CRC-101 3.00

CJ V30 Victimology 3.00 Units
 Field trips may be required. Transfer credit: CSU.
 35331 BARRETT JE 07:00pm-09:50pm W CRC-101 3.00

CJ V60A Breath Alcohol Testing .50 Units
 Offered on a credit/no credit basis only. Fees will be required. \$15 materials fee required at registration.

30812 FORT N 08:00am-11:50am Th RESA-3 .50
 AND 01:00pm-04:50pm Th RESA-3
 AND 08:00am-11:50am F RESA-3

NOTE: CRN 30812 IS A 2 DAY CLASS FROM 02/21/2008 TO 02/22/2008. THIS IS A 12 HOUR P.O.S.T. CERTIFIED COURSE AND MEETS AT THE RESERVE ACADEMY LOCATED AT THE CAMARILLO AIRPORT.

36526 FORT N 08:00am-11:50am Th RESA-3 .50
 AND 01:00pm-04:50pm Th RESA-3
 AND 08:00am-11:50am F RESA-3

NOTE: CRN 36526 IS A 2 DAY CLASS FROM 05/01/2008 TO 05/02/2008. THIS IS A 12 HOUR P.O.S.T. CERTIFIED COURSE AND MEETS AT THE RESERVE ACADEMY LOCATED AT THE CAMARILLO AIRPORT.

CJ V60B CJ Employment Orientation 3.00 Units
 Field trips may be required. Offered on a credit/no credit basis only.
 31896 PRELL TO Noon-01:20pm TTh CRC-102 3.00

CJ V70 Reserve Officer Training 12.00 Units
 PREQ: student must be 18 years old, possess a valid driver's license, pass a physical agility test and have no felony convictions; California Penal Code requires each applicant for admission to a basic course of training certified by the Commission on Peace Officer Standards and Training (P.O.S.T.) who is not sponsored by a local or other law enforcement agency, or who is not a peace officer employed by a state or local agency, department or district, to submit written certification from the Department of Justice that the applicant has no criminal history background which would disqualify him or her pursuant to this code, or the Welfare and Institutions Code, from owning, possessing, or having under his or her control a firearm. Fees will be required. Field trips will be required. \$50 materials fee required at registration.

39385 ELLIOTT DD 06:00pm-09:50pm TWTh RESA-1 12.00
 AND 08:00am-11:50am S RESA-1
 AND 01:00pm-04:50pm S RESA-1
 AND 2.25 HRS/WK ARR RESA-1

NOTE: CRN 39385 IS A 21 WEEK CLASS FROM 01/07/2008 TO 05/31/2008. THIS IS A 21 WEEK P.O.S.T. CERTIFIED COURSE AND MEETS AT THE RESERVE ACADEMY LOCATED AT THE CAMARILLO AIRPORT. WEAR PT GEAR TO THE FIRST CLASS MEETING.

CJ V80 POST Regular Basic Course 18.00 Units
 PREQ: students must be 18 years old, possess a valid driver's license, and have no felony convictions; California Penal Code requires each applicant for admission to a basic course of training certified by the Commission on Peace Officer Standards and Training (P.O.S.T.) who is not sponsored by a local or other law enforcement agency, or who is not a peace officer employed by a state or local agency, department or district, shall be required to submit written certification from the Department of Justice that the applicant has no criminal history background which would disqualify him or her pursuant to this code or the Welfare and Institutions Code, from owning, possessing, or having under his or her control a firearm; and medical certification required. Field trips will be required.

30914 STAFF 08:00am-11:50am MTWThF SOA 18.00
 AND 01:00pm-04:50pm MTWThF SOA

NOTE: CRN 30914 IS A 21 WEEK CLASS FROM 02/28/2008 TO 06/27/2008. REQUIRES DEPARTMENT OF JUSTICE CLEARANCE FORMS. CONTACT THE CRIMINAL JUSTICE DEPARTMENT AT 654-6470 FOR REGISTRATION INFORMATION AND MATERIALS REQUIREMENTS. APPLICATION DEADLINE IS DECEMBER 14, 2007.

CJ V85 PC 832: Arrest/Search/Seizure 2.50 Units
 Field trips may be required. Offered on a credit/no credit basis only.
 30883 MULVILLE LM 06:00pm-09:50pm M CRC-101 2.50
 NOTE: CRN 30883 IS A 10 WEEK CLASS FROM 01/07/2008 TO 03/31/2008. THIS IS A 40 HOUR P.O.S.T. CERTIFIED COURSE.

CJ V86 PC 832: Firearms .50 Units
 PREQ: CJ V85 or concurrent enrollment: no felony convictions per California Penal Code. Fees will be required. Field trips will be required. Offered on a credit/no credit basis only. \$65 materials fee required at registration.
 30864 MULVILLE LM 24.00 HRS/WK ARR RESA-1 .50
 NOTE: CRN 30864 IS A 3 DAY CLASS FROM 02/22/2008 TO 02/24/2008. STUDENT MUST COMPLETE DEPARTMENT OF JUSTICE CLEARANCE PRIOR TO FIRST CLASS MEETING. CONTACT THE CRIMINAL JUSTICE DEPARTMENT AT 654-6470 FOR DOJ CLEARANCE FORMS.

CJ V90 Directed Studies in Criminal Justice 3.00 Units
 PREQ: varies with topic. Field trips may be required. Transfer credit: CSU. May be taken 4 times not to exceed 6 units.
 30898 GOFF RB 9.00 HRS/WK ARR TBA 3.00
 NOTE: CRN 30898 REQUIRES CONSULTATION WITH PROFESSOR GOFF IN CR-112 AND APPROVAL OF PROJECT PROPOSAL.

Dance

Faculty Contact: Cathy Butter (805) 654-6400 ext. 2801

DANC V10 Modern Dance 1.50 Units

Field trips may be required. Transfer credit: CSU;UC. May be taken for a maximum of 4 times.

30321 BUTTER C 07:00pm-08:20pm TTh AEC-DANCE 1.50

DANC V13 Tap Dance 1.50 Units

Field trips may be required. Transfer credit: CSU;UC. DANC V13 & V18 may be taken in any combination for a maximum of 4 times.

31935 DIKES EJ 5:30pm-06:50pm TTh AEC-DANCE 1.50

DANC V14 Movement for the Theatre 1.50 Units

Field trips may be required. Transfer credit: CSU;UC; credit limitations - see counselor. Same as THA V14. DANC V14/THA V14 may be taken in any combination for a maximum of 4 times. CAN DRAM 20.

30986 MARZEC-CONTRERAS 05:30pm-06:50pm MW SGYM 1.50

NOTE: CRN 30986 FOCUSES ON THEORY AND PRACTICE OF STAGE MOVEMENT, DEVELOPING THE BODY AS AN EXPRESSIVE INSTRUMENT, ACQUIRING FLEXIBILITY, RELAXATION, FLUIDITY AND CREATIVE EXPRESSION.

DANC V15 Ballet 1.50 Units

Field trips may be required. Transfer credit: CSU;UC. May be taken for a maximum of 4 times.

31938 DIKES EJ 04:00pm-05:20pm TTh AEC-DANCE 1.50

DANC V16 Western Line Dance 1.50 Units

Field trips may be required. Transfer credit: CSU;UC. May be taken for a maximum of 4 times.

31385 REYNOSA EL 07:00pm-09:50pm Th MAKO 1.50

NOTE: CRN 31385 MEETS AT MAKOTO DOJO STUDIO, 3026 TELEGRAPH ROAD, VENTURA.

DANC V29 Jazz Dance 1.50 Units

Field trips may be required. Transfer credit: CSU;UC. May be taken for a maximum of 4 times.

31942 CHIMA S 09:00am-10:20am TTh AEC-DANCE 1.50

34510 CHIMA S 05:30pm-06:50pm MW AEC-DANCE 1.50

DANC V30 Dance Performance 3.00 Units

Field trips may be required. Transfer credit: CSU;UC. May be taken for a maximum of 4 times.

31945 MARZEC-CONTRERAS 07:00pm-08:50pm MW AEC-DANCE 3.00
PLUS 3.00 HRS/WK ARR AEC-DANCE

DANC V90 Directed Studies in Dance 2.00 Units

PREQ: varies with topic. Field trips may be required. Transfer credit: CSU; for UC, determined after admission. May be taken for a maximum of 4 times not to exceed 6 units.

35978 BUTTER C 6.00 HRS/WK ARR AEC-DANCE 2.00

Drafting

DRFT V02B Blueprint Read: Arch/Construct 3.00 Units

Transfer credit: CSU; credit limitations - see counselor. Same as ARCH V11 and CT V20. Field trips may be required.

32135 STUART SR 05:30pm-06:50pm MW EC-33 3.00

NOTE: CRN 32135 MEETS AT EAST CAMPUS IN SANTA PAULA.

DRFT V03 Drafting Fundamentals 3.00 Units

Fees will be required. Transfer credit: CSU. \$10 materials fee required at registration.

32576 FERNANDEZ RJ 08:00am-10:20am MW SCI-109 3.00

32582 RABE P 01:30pm-03:50pm TTh SCI-109 3.00

32584 TERADA C 07:00pm-09:20pm TTh SCI-109 3.00

DRFT V04 Measurements and Computations 3.00 Units

Field trips may be required. Same as MT V04.

32139 LEWIS GR 06:00pm-08:50pm M APP-8 3.00

DRFT V05A Introduction to Autocad 2.00 Units

PREQ: DRFT V03 or 1 year of drafting experience. Fees will be required. Field trips may be required. Transfer credit: CSU;UC; credit limitations - see counselor. Same as ARCH V23. DRFT V05A/ARCH V23 may be taken in any combination for a maximum of 2 times. \$15 materials fee required at registration.

32588 FERNANDEZ RJ 10:30am-12:20pm MW SCI-106 2.00

32589 RABE P 06:00pm-09:50pm T SCI-106 2.00

32594 LEDUC T 06:00pm-09:50pm W SCI-106 2.00

DRFT V05B Advanced Operations of Autocad 2.00 Units

PREQ: ARCH V23 or DRFT V05A. Fees will be required. Field trips may be required. Transfer credit: CSU. May be taken for a maximum of 2 times. \$15 materials fee required at registration.

32602 LEDUC T 06:00pm-09:50pm Th SCI-106 2.00

DRFT V14A Technical Illustration I 3.00 Units

PREQ: DRFT V03 or 1 year of drafting experience. Fees will be required. Transfer credit: CSU. \$10 materials fee required at registration.

32614 TERADA C 07:00pm-09:50pm MW SCI-109 3.00

DRFT V18 Drafting Projects 3.00 Units

PREQ: ARCH V23 or DRFT V05A. Fees will be required. Field trips may be required. May be taken for a maximum of 3 times. \$10 materials fee required at registration.

32617 RABE P 01:30pm-04:20pm TTh SCI-109 3.00

NOTE: CRN 32617 STUDENTS MUST CONTACT SCOT RABE, 654-6400 X2288 FOR CLASS SCHEDULE/PROJECTS.

31086 RABE P 06:00pm-09:50pm M SCI-106 3.00

PLUS 2.00 HRS/WK ARR TBA

NOTE: CRN 31086 STUDENTS MUST CONTACT SCOT RABE, 654-6400 X2288 FOR CLASS SCHEDULE/PROJECTS.

DRFT V41 Intro Industry Design Graphics 3.00 Units

Field trips may be required. Transfer credit: CSU.

36977 FERNANDEZ RJ 08:00am-10:20am MW SCI-109 3.00

36958 RABE P 01:30pm-03:50pm TTh SCI-109 3.00

36978 TERADA C 07:00pm-09:20pm TTh SCI-109 3.00

DRFT V42 Design & 3D Solid Modeling 3.00 Units

Recommended Prep: ARCH V23 or DRFT V05A; and DRFT V41. Field trips may be required. Transfer credit: CSU.

36956 RABE P 01:30pm-03:50pm TTh SCI-109 3.00

36979 TERADA C 07:00pm-09:20pm MW SCI-109 3.00

DRFT V43 Introduction to Solidworks 3.00 Units

Recommended Prep: DRFT V42. Fees will be required. Field trips may be required. Transfer credit: CSU. \$10 materials fee required at registration.

36957 RABE P 01:30pm-03:50pm TTh SCI-109 3.00

NOTE: CRN 36957 CLASS USES SOLIDWORKS 2004 SOFTWARE.

36981 TERADA C 07:00pm-09:20pm MW SCI-109 3.00

NOTE: CRN 36981 CLASS USES SOLIDWORKS 2004 SOFTWARE.

DRFT V44 Rapid Design and Prototyping 3.00 Units

Recommended Prep: DRFT V42 or DRFT V43. Fees will be required. Field trips may be required. Transfer credit: CSU. \$25 materials fee required at registration.

38269 RABE P 06:00pm-09:50pm M SCI-106 3.00

PLUS 1.00 HRS/WK ARR TBA

DRFT V50 Flexible Mfg Application: CAD/CAM 3.00 Units

Recommended Prep: ARCH V23 or DRFT V05A. Field trips may be required. Transfer credit: CSU. Fees will be required. Formerly MS V50. \$12 materials fee required at registration.

30330 RABE P 06:00pm-09:50pm M SCI-106 3.00

PLUS 1.00 HRS/WK ARR TBA

DRFT V51 Introduction to 3D Studio Max 2.00 Units

Fees will be required. Field trips may be required. Offered on a credit/no credit basis only. May be taken for a maximum of 2 times. Transfer credit: CSU; credit limitations - see counselor. \$15 materials fee required at registration.

31034 STAFF 04:00pm-07:50pm F SCI-106 2.00

Economics

Faculty Contact: Ara Khanjian (805) 654-6400 ext. 1213

ECON V01A Principles of Macro-Economics 3.00 Units

CAN ECON 2. Transfer credit: CSU;UC.

30029	NASRI FF	08:30am-09:20am	MWF	TR-12	3.00
34328	KHANJIAN A	10:30am-11:50am	TTh	UV-2	3.00
30044	NASRI FF	04:00pm-06:50pm	W	TR-12	3.00
30046	BOHAN PK	07:00pm-09:50pm	T	UV-1	3.00
30050	KHANJIAN A	6.00 HRS/WK ARR		WEB	3.00



NOTE: CRN 30050 IS A 9 WEEK CLASS FROM 3/10/2008 TO 5/14/08. THIS COURSE IS OFFERED OVER THE INTERNET. STUDENTS PLEASE CHECK THE FOLLOWING WEBSITE FOR ORIENTATION AND COURSE INFORMATION. FOR INFORMATION ABOUT GENERAL ORIENTATION TO ONLINE CLASSES CONTACT HEATHER UNTALAN AT HUNTALAN@VCCCD.EDU

30901	KHANJIAN A	3.00 HRS/WK ARR		WEB	3.00
-------	------------	-----------------	--	-----	------



NOTE: CRN 30901 IS OFFERED OVER THE INTERNET. STUDENTS PLEASE CHECK THE FOLLOWING WEBSITE FOR ORIENTATION AND COURSE INFORMATION HTTP://ONLINE.VENTURACOLLEGE.EDU AND CLICK THE LINK TO CLASS ORIENTATION INFORMATION. FOR INFORMATION ABOUT GENERAL ORIENTATION TO ONLINE CLASSES CONTACT HEATHER UNTALAN AT HUNTALAN@VCCCD.EDU.

ECON V01B Principles of Micro-Economics 3.00 Units

Recommended Prep: ECON V01A. CAN ECON 4. Transfer credit: CSU;UC.

30040	CHELINE R	10:30am-11:20am	MWF	TR-12	3.00
31098	KHANJIAN A	09:00am-10:20am	TTh	MAC-202	3.00
32688	KHANJIAN A	01:00pm-03:50pm	W	TR-13	3.00
31097	KHANJIAN A	3.00 HRS/WK ARR		WEB	3.00



NOTE: CRN 31097 IS OFFERED OVER THE INTERNET. STUDENTS PLEASE CHECK THE FOLLOWING WEBSITE FOR ORIENTATION AND COURSE INFORMATION HTTP://ONLINE.VENTURACOLLEGE.EDU AND CLICK THE LINK TO CLASS ORIENTATION INFORMATION. FOR INFORMATION ABOUT GENERAL ORIENTATION TO ONLINE CLASSES CONTACT HEATHER UNTALAN AT HUNTALAN@VCCCD.EDU.

30176	BOHAN PK	07:00pm-09:50pm	W	TR-13	3.00
-------	----------	-----------------	---	-------	------

Education

EDU V01 Introduction to Teaching 3.00 Units

Recommended Prep: ENGL V01A or placement as measured by the college assessment process. Transfer credit: CSU;UC. Field trips will be required.

30566	JOHNSON DL	09:00am-10:20am	TTh	TR-7	3.00
-------	------------	-----------------	-----	------	------

Educational Assistance Center

EAC classes are designed for students with disabilities

EAC V01 College & Life Strategies 3.00 Units

Transfer credit: CSU; UC.

39433	WENDT PA	3 HRS/WK ARR		WEB	3.00
-------	----------	--------------	--	-----	------



NOTE: CRN 39433 THIS CLASS IS OFFERED OVER THE INTERNET. PLEASE CHECK THE FOLLOWING WEBSITE FOR ORIENTATION AND COURSE INFORMATION HTTP://ONLINE.VENTURACOLLEGE.EDU AND CLICK THE LINK TO CLASS ORIENTATION INFORMATION. FOR GENERAL ORIENTATION INFORMATION TO ONLINE CLASSES CONTACT HEATHER UNTALAN@VCCCD.EDU.

EAC V19 Learning Strategies & Technology 1.5 Units

Formerly LS V19. Offered on a credit/no credit basis only. May be taken for a maximum of 2 times.

32268	ROVAI LA	3.00 HRS/WK ARR		WEB	1.5
-------	----------	-----------------	--	-----	-----



NOTE: CRN 32268 IS AN 8 WEEK CLASS FROM 02/11/2008 TO 04/11/2008. THIS CLASS IS OFFERED OVER THE INTERNET. PLEASE CHECK THE FOLLOWING WEBSITE FOR ORIENTATION AND COURSE INFORMATION HTTP://ONLINE.VENTURACOLLEGE.EDU AND CLICK THE LINK TO CLASS ORIENTATION INFORMATION. FOR GENERAL ORIENTATION INFORMATION TO ONLINE CLASSES CONTACT HEATHER UNTALAN@VCCCD.EDU.

EAC V21 Weight Train/Condition: Adaptive 1.50 Units

Transfer credit: CSU;UC; credit limitations - see counselor. May be taken for a maximum of 4 times.

33955	GLASER W	01:30pm-02:50pm	MW	AEC-FITC	1.50
-------	----------	-----------------	----	----------	------

EAC V25 Introduction to Dance: Adaptive 1.50 Units

Transfer credit: CSU;UC; credit limitations - see counselor. May be taken for a maximum of 4 times.

31928	CONN EV	10:30am-11:50am	TTh	AEC-DANCE	1.50
-------	---------	-----------------	-----	-----------	------

EAC V26 Indiv & Team Sports: Adaptive 1.50 Units

Transfer credit: CSU;UC; credit limitations - see counselor. May be taken for a maximum of 4 times.

36973	MIRCETIC N	10:30am-11:50am	MW	LGYM	1.50
32477	MIRCETIC N	09:00am-10:20am	TTh	LGYM	1.50

EAC V28 Multicultural Dance: Adaptive 1.50 Units

May be taken for a maximum of 4 times. Transfer credit: CSU; UC; credit limitations - see counselor.

32499	CONN EV	10:30am-11:50am	TTh	AEC-DANCE	1.50
-------	---------	-----------------	-----	-----------	------

EAC V32 Job-Seeking Strategies 1.50 Units

Field trips may be required. Transfer credit: CSU; credit limitations - see counselor. Offered on a credit/no credit basis only.

30039	STAFF	5.50 HRS/WK ARR		TBA	1.50
-------	-------	-----------------	--	-----	------

NOTE: CRN 30039 IS AN 8 WEEK CLASS FROM 03/03/2008 TO 05/02/2008

Assistive Computer Technology

ACT classes are designed for students with disabilities

ACT V02 ACT Keyboarding Skills 1.00-1.50 Units

Offered on a credit/no credit basis only. Not applicable for degree credit. May be taken for a maximum of 4 times.

30197	STAFF	10:00am-11:20am	MW	LRC-G	1.50
33976	COURTO LM	10:30am-11:20am	TTh	LRC-G	1.00

ACT V03 ACT Access to Computers 1.50 Units

May be taken for a maximum of 4 times. Formerly ACT V03A. Offered on a credit/no credit basis only. Not applicable for degree credit.

30087	STAFF	12:30pm-01:50pm	MW	LRC-G	1.50
-------	-------	-----------------	----	-------	------

ACT V05 ACT Internet Skills 1.50 Units

Not applicable for degree credit. Offered on a credit/no credit basis only. May be taken for a maximum of 4 times.

33971	STAFF	08:30am-09:50am	MW	LRC-G	1.50
-------	-------	-----------------	----	-------	------

ACT V08 ACT Spelling Skills 1.50 Units

Formerly ACT V12. Offered on a credit/no credit basis only. Not applicable for degree credit. May be taken for a maximum of 2 times.

31666	STAFF	01:00pm-02:20pm	TTh	LRC-G	1.50
-------	-------	-----------------	-----	-------	------

ACT V25 ACT Writing Skills 1.50 Units

Formerly ACT V10. Offered on a credit/no credit basis only. Not applicable for degree credit. May be taken for a maximum of 2 times.

31028	STAFF	09:00am-10:20am	TTh	LRC-G	1.50
-------	-------	-----------------	-----	-------	------

Learning Skills

LS classes are designed for students with disabilities

LS V01L Assessment/Learning Skills Lab .50 Units

Offered on a credit/no credit basis only. Not applicable for degree credit. May be taken for a maximum of 4 times.

30917	ROVAI LA	5.40 HRS/WK ARR		TBA	.50
-------	----------	-----------------	--	-----	-----

NOTE: CRN 30917 IS A 5 WEEK CLASS FROM 01/07/2008 TO 02/08/2008

30918	BARSCH J	5.40 HRS/WK ARR		TBA	.50
-------	----------	-----------------	--	-----	-----

NOTE: CRN 30918 IS A 5 WEEK CLASS FROM 01/22/2008 TO 02/22/2008

33928	DALTON TW	5.40 HRS/WK ARR		J-6	.50
-------	-----------	-----------------	--	-----	-----

NOTE: CRN 33928 IS A 5 WEEK CLASS FROM 02/04/2008 TO 03/07/2008

33936	COLE C	5.40 HRS/WK ARR		TBA	.50
-------	--------	-----------------	--	-----	-----

NOTE: CRN 33936 IS A 5 WEEK CLASS FROM 02/11/2008 TO 03/13/2008

33938	DALTON TW	5.40 HRS/WK ARR		TBA	.50
-------	-----------	-----------------	--	-----	-----

NOTE: CRN 33938 IS A 5 WEEK CLASS FROM 02/19/2008 TO 03/28/2008

33941	COLE C	5.40 HRS/WK ARR		TBA	.50
-------	--------	-----------------	--	-----	-----

NOTE: CRN 33941 IS A 5 WEEK CLASS FROM 03/03/2008 TO 04/11/2008

33943	DALTON TW	5.40 HRS/WK ARR		TBA	.50
-------	-----------	-----------------	--	-----	-----

NOTE: CRN 33943 IS A 5 WEEK CLASS FROM 03/10/2008 TO 04/18/2008

33944	BARSCH JR	5.40 HRS/WK ARR		TBA	.50
-------	-----------	-----------------	--	-----	-----

NOTE: CRN 33944 IS A 5 WEEK CLASS FROM 03/31/2008 TO 05/02/2008

LS V03A Study Skills: Notetaking 1.00 Units

Not applicable for degree credit.

32626	STAFF	12:30pm-01:50pm	MW	J-6	1.00
-------	-------	-----------------	----	-----	------

NOTE: CRN 32626 IS A 5 WEEK CLASS FROM 01/07/2008 TO 02/08/2008

LS V02 Reading Comp/Problem Solving 3.00 Units

Recommended prep: sixth grade reading level
31642 STAFF 9:00am-10:20am TTh J-5 3.00

LS V03B Study Skills: Test Taking 1.00 Units

Not applicable for degree credit.
32627 STAFF 12:30pm-01:50pm MW J-6 1.00
PLUS 25 HRS/WK ARR TBA

NOTE: CRN 32627 IS A 5 WEEK CLASS FROM 02/11/2008 TO 03/28/2008

LS V03C Study Skills: Research Paper 1.00 Units

Not applicable for degree credit.
32628 STAFF 12:30pm-01:50pm MW J-6 1.00
PLUS 25 HRS/WK ARR TBA

NOTE: CRN 32628 IS A 5 WEEK CLASS FROM 03/31/2008 TO 05/02/2008

LS V07 LS: Fundamentals of Math 3.00 Units

Not applicable for degree credit. May be taken for a maximum of 4 times.
33913 DALTON TW 10:30am-11:20am MWF J-6 3.00
33912 DALTON TW 10:30am-11:50am TTh J-6 3.00
33911 COLE C 01:00pm-03:50pm T U-1 3.00
33914 BARSCH JR 06:00pm-08:50pm W LRC-G 3.00

LS V08 Spelling Improvement 3.00 Units

Not applicable for degree credit. May be taken for a maximum of 4 times.
33735 DALTON TW 01:00pm-02:20pm TTh J-6 3.00

LS V09 Personal Development 3.00 Units

Not applicable for degree credit. May be taken for a maximum of 4 times.
32361 COLE C 12:30pm-01:50pm MW J-5 3.00

LS V10 Vocabulary Building 3.00 Units

Not applicable for degree credit. May be taken for a maximum of 4 times.
39449 DALTON TW 09:30am-10:20am MWF J-6 3.00

LS V14 Memory Power 3.00 Units

Not applicable for degree credit.
33915 DALTON TW 11:30am-12:20pm MWF J-5 3.00

LS V25 Improve Grammar/Writing Skills 3.00 Units

Not applicable for degree credit. May be taken for a maximum of 4 times.
30848 STAFF 08:30am-09:20am MWF J-6 3.00
33740 DALTON TW 09:00am-10:20am TTh J-6 3.00
32483 BARSCH JR 06:00pm-08:50pm W LRC-G 3.00

Emergency Medical Technology**EMT V01 Emergency Medical Technician 7.00 Units**

PREQ: current CPR certification for health care provider or professional rescuer; proof of freedom from and immunity to communicable diseases; physical examination demonstrating general good health; age 18 by midterm; no visible tattoos or body piercings except single studs in ear lobes; and no acrylic or long nails in clinical settings. Recommended Prep: the state of California Emergency Services Authority through the Ventura County Emergency Medical Services Agency may deny certification to those with criminal records. Fees will be required. Field trips will be required. Formerly EMT V01 & EMT V01L.

Student must have current CPR certification from American Heart Association (Health Care Provider) or American Red Cross (CPR for the Professional Rescuer). Any other course must contain 1 and 2 person CPR for the adult, child and infant and obstructed airway for the adult, child and infant, and must be approved by the EMS Agency (677-5270). Original card must be brought to the first night of class. Students must be 18 years of age by midterm and will be required to show proof on the first night of class. Student must be present at the first class meeting. Additional costs of up to \$200 in medical exam costs (depending on medical insurance coverage) will be incurred as a mandatory means for the student to demonstrate freedom from and immunity to communicable diseases and general good health. National Registry fee of \$44 will be paid to the EMS Agency if the student is to be certified in Ventura County. \$7.50 materials fee required at registration.

32184 LAWSON S 06:00pm-09:20pm MW 0-111 7.00
LAWSON S .50 HRS/WK ARR TBA
32193 BATEMAN K 06:00pm-09:20pm TTh 0-111 7.00
BATEMAN K .50 HRS/WK ARR TBA

Engineering

Faculty Contact: Steve Quon (805) 654-6400 ext. 1240

ENGR V01 Introduction to Engineering 1.00 Units

Field trips may be required. Transfer credit: CSU; UC.
33177 VENABLE PA 03:30pm-05:20pm T SCI-116 1.00
NOTE: CRN 33177 IS AN 8 WEEK CLASS FROM 01/08/2008 TO 02/26/2008

ENGR V02 Engineering Graphics 2.00 Units

PREQ: MATH V05 or the fourth year of high school mathematics (advanced mathematics) with grade of C or better. Recommended Prep: MATH V20. CAN ENGR 2. Transfer credit: CSU; UC.
33169 VENABLE PA 10:30am-11:50am TTh SCI-109 2.00
PLUS 1.00 HRS/WK ARR TBA

ENGR V12 Engineering Statics 3.00 Units

PREQ: MATH V21B or concurrent enrollment; and PHYS V04-V04L. CAN ENGR 8. Transfer credit: CSU; UC.
33171 WARREN GE 12:30pm-01:50pm MW SCI-352 3.00

ENGR V16 Electronic Circuits & Devices 3.00 Units

PREQ: MATH V21B and PHYS V05-V05L. Transfer credit: CSU; UC. CAN ENGR 12 or CAN ENGR 6 (with ENGR V16L).
33207 BERTOLINO TR 09:30am-10:20am MWF SCI-221 3.00

ENGR V16L Elec Circuits & Devices Lab 1.00 Units

PREQ: ENGR V16 or concurrent enrollment. Transfer credit: CSU; UC. CAN ENGR 6 (with ENGR V16).
33209 BERTOLINO TR 02:00pm-04:50pm W SCI-114 1.00

English as a Second Language**ESL V01 Low-Beginning ESL 3.00-6.00 Units**

Field trips may be required. Offered on a credit/no credit basis only. Not applicable for degree credit. May be taken for a maximum of 4 times not to exceed 18 units.

38420 HARRISON KS 08:00am-09:50am MTWThF EC-23 6.00
NOTE: CRN 38420 MEETS AT EAST CAMPUS IN SANTA PAULA. TO REGISTER FOR THIS CLASS CALL 525-7136.

38422 HARRISON KS 08:00am-09:50am MTWThF EC-23 3.00
NOTE: CRN 38422 IS A 9 WEEK CLASS FROM 03/03/2008 TO 05/09/2008. TO REGISTER FOR THIS CLASS CALL 525-7136. MEETS AT EAST CAMPUS IN SANTA PAULA.

38425 MENDOZA E 06:30pm-08:50pm MTWTh EC-20 6.00
NOTE: CRN 38425 MEETS AT EAST CAMPUS IN SANTA PAULA. TO REGISTER FOR THIS CLASS CALL 525-7136.

38426 MENDOZA E 06:30pm-08:50pm MTWTh EC-20 3.00
NOTE: CRN 38426 IS A 9 WEEK CLASS FROM 03/03/2008 TO 05/08/2008. TO REGISTER FOR THIS CLASS CALL 525-7136. MEETS AT EAST CAMPUS IN SANTA PAULA.

ESL V02 High-Beginning ESL 3.00-6.00 Units

Recommended Prep: ESL V01 or equivalent. Field trips may be required. Offered on a credit/no credit basis only. Not applicable for degree credit. May be taken for a maximum of 4 times not to exceed 18 units.

32239 TUDMAN K 08:30am-10:20am MTWThF DP-3 6.00
NOTE: CRN 32239 TO REGISTER FOR THIS CLASS CALL 654-6484.

32240 TUDMAN K 08:30am-10:20am MTWThF DP-3 3.00
NOTE: CRN 32240 IS A 9 WEEK CLASS FROM 03/03/2008 TO 05/09/2008. TO REGISTER FOR THIS CLASS CALL 654-6484.

38427 SCHROEDER PB 10:00am-11:50am MTWThF EC-20 6.00
NOTE: CRN 38427 MEETS AT EAST CAMPUS IN SANTA PAULA. TO REGISTER FOR THIS CLASS CALL 525-7136.

38429 SCHROEDER PB 10:00am-11:50am MTWThF EC-20 3.00
NOTE: CRN 38429 - 9 WEEK CLASS FROM 03/03/08 TO 05/09/08. TO REGISTER FOR THIS CLASS CALL 525-7136. MEETS AT EAST CAMPUS IN SANTA PAULA.

38428 SOLARES C 06:30pm-08:50pm MTWTh EC-22 6.00
NOTE: CRN 38428 MEETS AT EAST CAMPUS IN SANTA PAULA. TO REGISTER FOR THIS CLASS CALL 525-7136.

38432 SOLARES C 06:30pm-08:50pm MTWTh EC-22 3.00
NOTE: CRN 38432 - 9 WEEK CLASS FROM 03/03/08 TO 05/08/08. TO REGISTER FOR THIS CLASS CALL 525-7136. MEETS AT EAST CAMPUS IN SANTA PAULA.

ESL V03 Low-Intermediate ESL 3.00-6.00 Units

Recommended Prep: ESL V02 or equivalent. Field trips may be required. Offered on a credit/no credit basis only. Not applicable for degree credit. May be taken for a maximum of 4 times not to exceed 18 units.

38435 VALLE M 08:00am-09:50am MTWThF EC-22 6.00
NOTE: CRN 38435 MEETS AT EAST CAMPUS IN SANTA PAULA. TO REGISTER FOR THIS CLASS CALL 525-7136.

38436 VALLE M 08:00am-09:50am MTWThF EC-22 3.00
NOTE: CRN 38436 - 9 WEEK CLASS FROM 03/03/08 TO 05/09/08. TO REGISTER FOR THIS CLASS CALL 525-7136. MEETS AT EAST CAMPUS IN SANTA PAULA.

31112 BYRAMI M 06:30pm-08:50pm MTWTh EC-19 6.00
NOTE: CRN 31112 MEETS AT EAST CAMPUS IN SANTA PAULA. TO REGISTER FOR THIS CLASS CALL 525-7136.

31543 BYRAMI M 06:30pm-08:50pm MTWTh EC-19 3.00
NOTE: CRN 31543 - 9 WEEK CLASS FROM 03/03/08 TO 05/08/08. TO REGISTER FOR THIS CLASS CALL 525-7136. MEETS AT EAST CAMPUS IN SANTA PAULA.

ESL V04 High-Intermediate ESL 3.00-6.00 Units

Recommended Prep: ESL V03 or equivalent. Field trips may be required. Offered on a credit/no credit basis only. Not applicable for degree credit. May be taken for a maximum of 4 times not to exceed 18 units.

32241 MILLS K 10:30am-12:20pm MTWThF MAC-205 6.00
NOTE: CRN 32241 TO REGISTER FOR THIS CLASS CALL 654-6484.

32242 MILLS K 10:30am-12:20pm MTWThF MAC-205 3.00
NOTE: CRN 32242 IS A 9 WEEK CLASS FROM 03/03/2008 TO 05/09/2008. TO REGISTER FOR THIS CLASS CALL 654-6484.

38441 WILLIAMS P 10:00am-11:50am MTWThF EC-22 6.00
NOTE: CRN 38441 MEETS AT EAST CAMPUS IN SANTA PAULA. TO REGISTER FOR THIS CLASS CALL 525-7136.

38442 WILLIAMS P 10:00am-11:50am MTWThF EC-22 3.00
NOTE: CRN 38442 - 9 WEEK CLASS FROM 03/03/08 TO 05/09/08. TO REGISTER FOR THIS CLASS CALL 525-7136. MEETS AT EAST CAMPUS IN SANTA PAULA.

ESL V05 Low-Advanced ESL 3.00-6.00 Units

Recommended Prep: ESL V04 or equivalent. Field trips may be required. Offered on a credit/no credit basis only. Not applicable for degree credit. May be taken for a maximum of 4 times not to exceed 18 units.

38451 SCHROEDER PB 08:00am-09:50am MTWThF EC-20 6.00
NOTE: CRN 38451 MEETS AT EAST CAMPUS IN SANTA PAULA. TO REGISTER FOR THIS CLASS CALL 525-7136.

38453 SCHROEDER PB 08:00am-09:50am MTWThF EC-20 3.00
NOTE: CRN 38453 - 9 WEEK CLASS FROM 03/03/08 TO 05/09/08. TO REGISTER FOR THIS CLASS CALL 525-7136. MEETS AT EAST CAMPUS IN SANTA PAULA.

31998 BOLTON B 06:30pm-08:50pm MTWTh EC-23 6.00
NOTE: CRN 31998 MEETS AT EAST CAMPUS IN SANTA PAULA. TO REGISTER FOR THIS CLASS CALL 525-7136.

32250 BOLTON B 06:30pm-08:50pm MTWTh EC-23 3.00
NOTE: CRN 32250 - 9 WEEK CLASS FROM 03/03/08 TO 05/08/08. TO REGISTER FOR THIS CLASS CALL 525-7136. MEETS AT EAST CAMPUS IN SANTA PAULA.

ESL V06 High-Advanced ESL 3.00-6.00 Units

Recommended Prep: ESL V05 or equivalent. Field trips may be required. Offered on a credit/no credit basis only. Not applicable for degree credit. May be taken for a maximum of 4 times not to exceed 18 units.

31809 ZELMAN N 08:30am-10:20am MTWThF MAC-205 6.00
NOTE: TO REGISTER FOR THIS CLASS CALL 654-6484.

31810 ZELMAN N 08:30am-10:20am MTWThF MAC-205 3.00
NOTE: CRN 31810 IS A 9 WEEK CLASS FROM 03/03/2008 TO 05/09/2008. TO REGISTER FOR THIS CLASS CALL 654-6484.

32175 NAGELE T 10:00am-11:50am MTWThF EC-23 6.00
NOTE: CRN 32175 MEETS AT EAST CAMPUS IN SANTA PAULA. TO REGISTER FOR THIS CLASS CALL 525-7136.

32176 NAGELE T 10:00am-11:50am MTWThF EC-23 3.00
NOTE: CRN 32176 IS A 9 WEEK CLASS FROM 03/03/2008 TO 05/09/2008. TO REGISTER FOR THIS CLASS CALL 525-7136. MEETS AT EAST CAMPUS IN SANTA PAULA.

ESL V33 Intermed Reading Comprehension 3.50 Units

Recommended Prep: ENGL V08A or ENGL V08B or ESL V34A or ESL V34B or placement as measured by the college assessment process. Same as ENGL V07. Not applicable for degree credit.

32008 LOE G 11:30am-01:20pm TTh DP-3 3.50
AND 11:30am-12:20pm F DP-3

NOTE: CRN 32008 MEETS EVERY OTHER FRIDAY BEGINNING 1-11-08.

DEMAND CLASSES

31996 STAFF 01:30pm-03:35pm M TBA 3.50
AND 01:30pm-03:35pm W TBA

NOTE: CRN 31996 IS A DEMAND CLASS AND WILL OPEN FOR ENROLLMENT ONLY WHEN ALL OTHER SECTIONS OF ESL V33 CLASSES HAVE REACHED MAXIMUM ENROLLMENT.

32076 STAFF 04:30pm-06:35pm T TBA 3.50
AND 04:30pm-06:35pm Th TBA

NOTE: CRN 32076 IS A DEMAND CLASS AND WILL OPEN FOR ENROLLMENT ONLY WHEN ALL OTHER SECTIONS OF ESL V33 CLASSES HAVE REACHED MAXIMUM ENROLLMENT.

32010 STAFF 06:30pm-08:35pm M TBA 3.50
AND 06:30pm-08:35pm W TBA

NOTE: CRN 32010 IS A DEMAND CLASS AND WILL OPEN FOR ENROLLMENT ONLY WHEN ALL OTHER SECTIONS OF ESL V33 CLASSES HAVE REACHED MAXIMUM ENROLLMENT.

ESL V34A Low-Begin Read Comprehension 3.50 Units

Recommended Prep: placement as measured by the college assessment process. Same as ENGL V08A. Formerly ESL V34. Not applicable for degree credit.

30453 O'NEILL C 09:30am-10:20am MTW TR-1 3.50
AND 09:30am-10:20am ThF LRC-J

NOTE: CRN 30453 MEETS EVERY OTHER FRIDAY BEGINNING 1-11-08.

31900 LOE G 08:00am-09:50am MW EC-19 3.50
AND 09:00am-09:50am F EC-19

NOTE: CRN 31900 MEETS AT EAST CAMPUS IN SANTA PAULA. MEETS EVERY OTHER FRIDAY BEGINNING 1-11-08.

DEMAND CLASS

32033 STAFF 11:30am-12:20pm MWF TBA 3.50
AND 11:30am-12:20pm TTh TBA

NOTE: CRN 32033 IS A DEMAND CLASS AND WILL OPEN FOR ENROLLMENT ONLY WHEN ALL OTHER SECTIONS OF ESL V34A HAVE REACHED MAXIMUM ENROLLMENT. IF OPENED WILL MEET EVERY OTHER FRIDAY BEGINNING 1-11-08.

ESL V34B High-Begin Read Comprehension 3.50 Units

Recommended Prep: placement as measured by the college assessment process. Not applicable for degree credit. Same as ENGL V08B.

31812 O'NEILL C 09:30am-10:20am MTW TR-1 3.50
AND 09:30am-10:20am ThF LRC-J

NOTE: CRN 31812 MEETS EVERY OTHER FRIDAY BEGINNING 1-11-08.

32044 LOE G 08:00am-09:50am MW EC-19 3.50
AND 09:00am-09:50am F EC-19

NOTE: CRN 32044 MEETS AT EAST CAMPUS IN SANTA PAULA. MEETS EVERY OTHER FRIDAY BEGINNING 1-11-08.

DEMAND CLASS

32037 STAFF 11:30am-12:20pm MWF TBA 3.50
AND 11:30am-12:20pm TTh TBA

NOTE: CRN 32037 IS A DEMAND CLASS AND WILL OPEN FOR ENROLLMENT ONLY WHEN ALL OTHER SECTIONS OF ESL V34B HAVE REACHED MAXIMUM ENROLLMENT. IF OPENED WILL MEET EVERY OTHER FRIDAY BEGINNING 1-11-08.

Basic English as a 2nd Language**BESL N100A Low-Beg Limited English .00 Units**

Field trips may be required. No credit awarded.

36868 OTANI J 06:30pm-08:50pm MTWTh MAC-205 .00
NOTE: CRN 36868 - TO REGISTER FOR THIS CLASS CALL 654-6484.

37854 ZERMENO J 06:00pm-08:20pm MTWTh FHS .00
NOTE: CRN 37854 MEETS AT FILLMORE HIGH SCHOOL. TO REGISTER FOR THIS CLASS CALL 525-7136.

36869 BRAVERMAN A 06:30pm-08:50pm MW OVI .00
NOTE: CRN 36869 MEETS AT THE OJAI VALLEY INN, 905 COUNTRY CLUB ROAD, OJAI. TO REGISTER FOR THIS CLASS CALL 525-7136.

BESL N100B High-Beg Limited English .00 Units

Recommended Prep: BESL N100A. Field trips may be required. No credit awarded.

38364 GARCIA-DOANE C 06:30pm-08:50pm MTWTh DP-3 .00
NOTE: CRN 38364 - TO REGISTER FOR THIS CLASS CALL 654-6484.

36870 MARTINEZ R 06:00pm-08:20pm MTWTh FHS .00
NOTE: CRN 36870 MEETS AT FILLMORE HIGH SCHOOL. TO REGISTER FOR THIS CLASS CALL 525-7136.

BESL N100C Low-Intermediate BESL .00 Units

Recommended Prep: Completion of BESL N100B or equivalent. Field trips may be required. No credit awarded.

30358 DE ARANA E 06:30pm-08:50pm MTWTh TR-7 .00
NOTE: CRN 30358 - TO REGISTER FOR THIS CLASS CALL 654-6484.

30196 TAMIAN S 06:00pm-08:20pm MTWTh FHS .00
NOTE: CRN 30196 MEETS AT FILLMORE HIGH SCHOOL. TO REGISTER FOR THIS CLASS CALL 525-7136.

39468 BRAVERMAN A 06:30pm-08:50pm TTh OVI .00
NOTE: CRN 39468 MEETS AT THE OJAI VALLEY INN, 905 COUNTRY CLUB ROAD, OJAI. TO REGISTER FOR THIS CLASS CALL 525-7136.

**English Courses Requiring a Prerequisite
ENGL V01A, V01B, V02, V03, V10, V15, V16, V21A,
V21B, V22A, V22B, V23, V26, V30, V31**

If you have not completed the prerequisites for these courses at Ventura, Oxnard or Moorpark College, your registration will be blocked. If you have met the prerequisites at another college, transcripts must be reviewed prior to registration. Bring or send your transcripts to Guthrie Hall Assessment Center, 4667 Telegraph Road, Ventura, CA 93003.

English

ENGL V01A English Composition 5.00 Units

PREQ: ENGL V02 with grade of C or better or placement as measured by the college assessment process. Field trips may be required. CAN ENGL 2 or CAN ENGL SEQ A [with ENGL V01B]. Transfer credit: CSU; UC.

30874	LALL S	07:30am-08:20am	MTW	J-1	5.00
	AND	07:30am-08:20am	ThF	LRC-B	
39418	POIHEL JE	08:30am-09:20am	MTWThF	TR-2	5.00
31370	MADSEN AS	08:30am-09:20am	MTW	LRC-B	5.00
	AND	08:30am-09:20am	ThF	J-1	
31252	ARQUILEVICH GD	08:30am-09:20am	MTW	J-2	5.00
	AND	08:30am-09:20am	ThF	LRC-D	
31247	MADSEN AS	09:30am-10:20am	MTW	LRC-B	5.00
	AND	09:30am-10:20am	ThF	J-1	
31287	ARMSTRONG DO	09:30am-10:20am	MTW	J-1	5.00
	AND	09:30am-10:20am	ThF	LRC-B	
31262	ARQUILEVICH GD	09:30am-10:20am	MTW	J-2	5.00
	AND	09:30am-10:20am	ThF	LRC-D	
31278	MADSEN AS	10:30am-11:20am	MTW	LRC-B	5.00
	AND	10:30am-11:20am	ThF	J-1	
39421	ARQUILEVICH GD	10:30am-11:20am	MTW	J-2	5.00
	AND	10:30am-11:20am	ThF	LRC-D	
31270	WYMER GE	10:30am-11:20am	MTWThF	J-3	5.00
31295	WYMER GE	11:30am-12:20pm	MTWThF	J-3	5.00
38389	ARMSTRONG DO	11:30am-12:20pm	MTW	J-1	5.00
	AND	11:30am-12:20pm	ThF	LRC-C	
31334	ARMSTRONG DO	12:30pm-01:20pm	MTW	J-1	5.00
	AND	12:30pm-01:20pm	ThF	LRC-C	
31311	WYMER GE	12:30pm-01:20pm	MTWThF	J-3	5.00
31351	PEINADO KD	12:30pm-01:50pm	W	J-2	5.00
	PLUS	3.50 HRS/WK ARR		TBA	
NOTE: CRN 31351 IS A PARTIALLY-ONLINE ENGLISH CLASS. IT MEETS ONCE A WEEK FOR 80 MINUTES AS NOTED ABOVE, WITH THE BALANCE OF WORK DONE INDEPENDENTLY VIA INTERNET. REQUIRED ORIENTATION AT FIRST MEETING, WEDNESDAY, JANUARY 9, 12:30PM TO 1:50PM, IN THE LIBRARY, LRC-205.					
34198	DICKSON-LEW KM	01:30pm-03:50pm	M	J-3	5.00
	AND	01:30pm-03:50pm	W	LRC-J	
31431	KIM HH	01:30pm-03:50pm	M	J-1	5.00
	AND	01:30pm-03:50pm	W	LRC-B	
30603	GARCIA JS	01:30pm-03:50pm	T	J-3	5.00
	AND	01:30pm-03:50pm	Th	LRC-C	
31358	KIM HH	01:30pm-03:50pm	T	J-1	5.00
	AND	01:30pm-03:50pm	Th	LRC-B	
31440	KIM HH	04:30pm-06:50pm	M	J-1	5.00
	AND	04:30pm-06:50pm	W	LRC-B	
30363	GARCIA JS	04:30pm-06:50pm	T	J-3	5.00
	AND	04:30pm-06:50pm	Th	LRC-C	
31448	PEINADO KD	05:30pm-06:50pm W		J-2	5.00
	PLUS	3.50 HRS/WK ARR		TBA	
NOTE: CRN 31448 IS A PARTIALLY-ONLINE ENGLISH CLASS. IT MEETS ONCE A WEEK FOR 80 MINUTES AS NOTED ABOVE, WITH THE BALANCE OF WORK DONE INDEPENDENTLY VIA INTERNET. REQUIRED ORIENTATION AT FIRST MEETING, WEDNESDAY, JANUARY 9, 5:30PM TO 6:50PM, IN THE LIBRARY LRC-205.					
30644	BORG DJ	06:30pm-08:50pm TTh		EC-18	5.00
NOTE: CRN 30644 MEETS AT EAST CAMPUS IN SANTA PAULA.					
31476	ROLENS LM	07:00pm-09:20pm MW		J-1	5.00

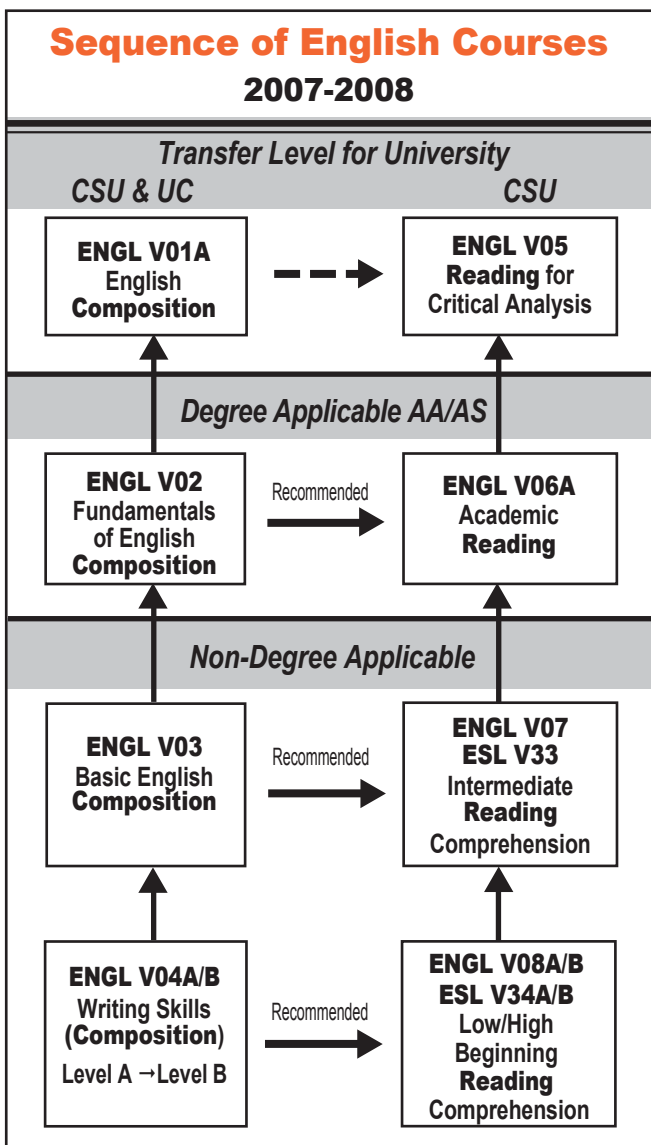

CONTINUED

English Placement Guide

Enrollment in many English courses requires meeting prerequisites. If you have not completed the prerequisites for these courses, your registration will be blocked. Prerequisites (proof of readiness) can be satisfied in one of the following ways: **1)** Placement as measured by the Ventura College assessment process (call 654-6402); **2)** Satisfactory completion of the required prerequisites course at Moorpark, Oxnard or Ventura College; or **3)** Satisfactory completion of the prerequisite course at another college (Transcripts required). For information about prerequisites, see the Schedule of Classes and/or Catalog and/or call the Counseling Department (654-6448).

ENGL V01 CONTINUED FROM PREVIOUS PAGE

39437 MILLEA JT	07:00pm-09:20pm T	J-3	5.00
AND	07:00pm-09:20pm Th	LRC-D	
31484 WAGNER MS	07:00pm-09:20pm TTh	TR-1	5.00
39420 MINNOCK KA	5.00 HRS/WK ARR	WEB	5.00



NOTE: CRN 39420 IS AN ONLINE COURSE CONDUCTED ENTIRELY VIA THE INTERNET. STUDENTS ARE RESPONSIBLE FOR THEIR OWN ACCESS TO THE INTERNET AND COMPUTER RESOURCES. STUDENTS SHOULD HAVE BASIC COMPUTER SKILLS, MSWORD OR COMPATIBLE PROGRAM, KNOW HOW TO USE EMAIL, AND SEND ATTACHMENTS. INSTRUCTOR'S EMAIL IS KMINNOCK@VCCCD.EDU.

31828 KING PJ	5.00 HRS/WK ARR	WEB	5.00
---------------	-----------------	-----	------



NOTE: CRN 31828 IS AN ONLINE COURSE CONDUCTED ENTIRELY VIA THE INTERNET. STUDENTS ARE RESPONSIBLE FOR THEIR OWN ACCESS TO THE INTERNET AND COMPUTER RESOURCES. STUDENTS SHOULD HAVE BASIC COMPUTER SKILLS, MSWORD OR COMPATIBLE PROGRAM, KNOW HOW TO USE EMAIL, AND SEND ATTACHMENTS. STUDENTS ARE TO CONTACT THE INSTRUCTOR BY EMAIL BEFORE MONDAY, JANUARY 7, 2008, AT PKING@VCCCD.EDU FOR ACCESS INFORMATION FOR THE COURSE WEBSITE.

31826 RAMIREZ MF	5.00 HRS/WK ARR	WEB	5.00
------------------	-----------------	-----	------



NOTE: CRN 31826 IS AN ONLINE COURSE CONDUCTED VIA THE INTERNET. THERE WILL BE 3 CLASS MEETINGS (ORIENTATION, MIDTERM, FINAL EXAMINATION) DURING THE SEMESTER. STUDENTS ARE RESPONSIBLE FOR THEIR OWN ACCESS TO THE INTERNET AND COMPUTER RESOURCES. STUDENTS SHOULD HAVE BASIC COMPUTER SKILLS, MSWORD OR COMPATIBLE PROGRAMS, KNOW HOW TO USE EMAIL, AND SEND ATTACHMENTS. STUDENTS ARE TO CONTACT THE INSTRUCTOR BY EMAIL BEFORE MONDAY, JANUARY 7, 2008, AT MFRAMIREZ@VCCCD.EDU FOR ACCESS INFORMATION FOR THE WEB SITE AND FOR MEETING INFORMATION.

DEMAND CLASSES

30135 STAFF	08:30am-09:20am	MTW	TBA	5.00
AND	08:30am-09:20am	ThF	TBA	

NOTE: CRN 30135 IS A DEMAND CLASS AND WILL OPEN FOR ENROLLMENT ONLY WHEN ALL OTHER SECTIONS OF ENGL V01A HAVE REACHED MAXIMUM ENROLLMENT.

39435 STAFF	09:30am-10:20am	MWF	TBA	5.00
AND	09:30am-10:20am	TTh	TBA	

NOTE: CRN 39435 IS A DEMAND CLASS AND WILL OPEN FOR ENROLLMENT ONLY WHEN ALL OTHER SECTIONS OF ENGL V01A HAVE REACHED MAXIMUM ENROLLMENT.

34824 STAFF	10:30am-11:20am	MTW	TBA	5.00
AND	10:30am-11:20am	ThF	TBA	

NOTE: CRN 34824 IS A DEMAND CLASS AND WILL OPEN FOR ENROLLMENT ONLY WHEN ALL OTHER SECTIONS OF ENGL V01A HAVE REACHED MAXIMUM ENROLLMENT.

31817 STAFF	11:30am-01:50pm	M	TBA	5.00
AND	11:30am-01:50pm	W	TBA	

NOTE: CRN 31817 IS A DEMAND CLASS AND WILL OPEN FOR ENROLLMENT ONLY WHEN ALL OTHER SECTIONS OF ENGL V01A HAVE REACHED MAXIMUM ENROLLMENT.

38410 STAFF	04:30pm-06:50pm	M	TBA	5.00
AND	04:30pm-06:50pm	W	TBA	

NOTE: CRN 38410 IS A DEMAND CLASS AND WILL OPEN FOR ENROLLMENT ONLY WHEN ALL OTHER SECTIONS OF ENGL V01A HAVE REACHED MAXIMUM ENROLLMENT.

30994 STAFF	07:00pm-09:20pm MW	TBA	5.00
--------------------	---------------------------	------------	-------------

NOTE: CRN 30994 IS A DEMAND CLASS AND WILL OPEN FOR ENROLLMENT ONLY WHEN ALL OTHER SECTIONS OF ENGL V01A HAVE REACHED MAXIMUM ENROLLMENT.

31009 STAFF	07:00pm-09:20pm T	TBA	5.00
AND	07:00pm-09:20pm Th	TBA	

NOTE: CRN 31009 IS A DEMAND CLASS AND WILL OPEN FOR ENROLLMENT ONLY WHEN ALL OTHER SECTIONS OF ENGL V01A HAVE REACHED MAXIMUM ENROLLMENT.

ENGL V01B Critical Thinking & Composition 3.00 Units

PREQ: ENGL V01A with grade of C or better. Field trips may be required. CAN ENGL 4 or CAN ENGL SEQ A [with ENGL V01A]. Transfer credit: CSU;UC.

30370 WOLFE E	08:30am-09:20am	MWF	J-3	3.00
31951 CRYER CL	09:30am-10:20am	MWF	J-4	3.00
34760 WOLFE E	09:30am-10:20am	MWF	J-3	3.00
36072 ALLEY G	11:30am-12:50pm	MW	TR-1	3.00
31959 COSGROVE CP	11:30am-12:20pm	MWF	J-4	3.00
31962 ARQUILEVICH GD	12:30pm-01:50pm	MW	J-4	3.00
39519 COSENTINO LG	01:00pm-03:50pm	M	TR-15	3.00
36383 COSENTINO LG	04:00pm-06:50pm	M	TR-15	3.00
30093 RAMIREZ MF	07:30am-08:50am	TTh	J-3	3.00
34761 WAGNER MS	09:00am-10:20am	TTh	TR-15	3.00
39422 MILLEA JT	10:30am-11:50am	TTh	TR-1	3.00
30369 POLLACK DU	10:30am-11:50am	TTh	TR-2	3.00
30368 VENTURA D	10:30am-11:50am	TTh	J-4	3.00
31527 VENTURA D	Noon-01:20pm	TTh	J-4	3.00
31953 ARMSTRONG DO	01:30pm-02:50pm	TTh	J-4	3.00
31975 SCHOENROCK KJ	05:30pm-06:50pm MW		J-4	3.00
31982 SCHOENROCK KJ	07:00pm-09:50pm M		J-4	3.00
33293 DIXON MJ	07:00pm-09:50pm Th		J-1	3.00
31989 COSENTINO LG	08:00am-11:50am S		TR-15	3.00
AND	01:00pm-02:50pm S		TR-15	

NOTE: CRN 31989 IS A 9 WEEK CLASS FROM 01/12/2008 TO 03/08/2008

31342 KIM HH	11:30am-12:20pm	M	G-117	3.00
PLUS	2.00 HRS/WK ARR		TBA	



NOTE: CRN 31342 IS AN ONLINE CLASS THAT MEETS ONE MONDAY A MONTH FOR 50 MINUTES. THE BALANCE OF THE WORK IS DONE INDEPENDENTLY THROUGH THE INTERNET. STUDENTS MUST HAVE COMPUTER SKILLS THAT ENABLE THEM TO WRITE IN MICROSOFT WORD, POST WORK ON WEBCT, AND USE EMAIL TO SEND ATTACHMENTS. FIRST MONDAY MEETING IS MANDATORY.

31954 KIM HH	12:30pm-01:20pm	M	G-117	3.00
PLUS	2.00 HRS/WK ARR		TBA	



NOTE: CRN 31954 IS AN ONLINE CLASS THAT MEETS ONE MONDAY A MONTH FOR 50 MINUTES. THE BALANCE OF THE WORK IS DONE INDEPENDENTLY THROUGH THE INTERNET. STUDENTS MUST HAVE COMPUTER SKILLS THAT ENABLE THEM TO WRITE IN MICROSOFT WORD, POST WORK ON WEBCT, AND USE EMAIL TO SEND ATTACHMENTS. FIRST MONDAY MEETING IS MANDATORY.

36677 MINNOCK KA	3.00 HRS/WK ARR	WEB		3.00
------------------	-----------------	-----	--	------



NOTE: CRN 36677 IS AN ONLINE COURSE THAT MEETS ON CAMPUS 4 TIMES FOR EXAMS. STUDENTS ARE RESPONSIBLE FOR THEIR OWN ACCESS TO THE INTERNET AND COMPUTER RESOURCES. STUDENTS SHOULD HAVE BASIC COMPUTER SKILLS, MSWORD OR COMPATIBLE PROGRAM, KNOW HOW TO USE EMAIL, AND SEND ATTACHMENTS. STUDENTS ARE TO CONTACT THE INSTRUCTOR BY EMAIL AT KMINNOCK@VCCCD.EDU IF NEEDED.

DEMAND CLASSES

39436 STAFF	11:30am-12:20pm	MWF	TBA	3.00
-------------	-----------------	-----	-----	------

NOTE: CRN 39436 IS A DEMAND CLASS AND WILL OPEN FOR ENROLLMENT ONLY WHEN ALL OTHER SECTIONS OF ENGL V01B HAVE REACHED MAXIMUM ENROLLMENT.

31972 STAFF	12:30pm-01:50pm	MW	TBA	3.00
-------------	-----------------	----	-----	------

NOTE: CRN 31972 IS A DEMAND CLASS AND WILL OPEN FOR ENROLLMENT ONLY WHEN ALL OTHER SECTIONS OF ENGL V01B HAVE REACHED MAXIMUM ENROLLMENT.

30973 STAFF	09:00am-10:20am	TTh	TBA	3.00
-------------	-----------------	-----	-----	------

NOTE: CRN 30973 IS A DEMAND CLASS AND WILL OPEN FOR ENROLLMENT ONLY WHEN ALL OTHER SECTIONS OF ENGL V01B HAVE REACHED MAXIMUM ENROLLMENT.

39453 STAFF 01:30pm-02:50pm TTh TBA 3.00

NOTE: CRN 39453 IS A DEMAND CLASS AND WILL OPEN FOR ENROLLMENT ONLY WHEN ALL OTHER SECTIONS OF ENGL V01B HAVE REACHED MAXIMUM ENROLLMENT.

31984 STAFF 07:00pm-09:50pm M TBA 3.00

NOTE: CRN 31984 IS A DEMAND CLASS AND WILL OPEN FOR ENROLLMENT ONLY WHEN ALL OTHER SECTIONS OF ENGL V01B HAVE REACHED MAXIMUM ENROLLMENT.

31985 STAFF 07:00pm-09:50pm W TBA 3.00

NOTE: CRN 31985 IS A DEMAND CLASS AND WILL OPEN FOR ENROLLMENT ONLY WHEN ALL OTHER SECTIONS OF ENGL V01B HAVE REACHED MAXIMUM ENROLLMENT.

ENGL V02 Fundamentals English Composition 5.00 Units

PREQ: ENGL V03 or placement as measured by the college assessment process. Recommended Prep: ENGL V06A. Formerly ENGL V02A.

30357 LALL S 08:30am-09:20am MTW J-1 5.00

AND 08:30am-09:20am ThF LRC-B

32353 MELE D 08:30am-09:20am MTW LRC-J 5.00

AND 08:30am-09:20am ThF TR-1

30352 COSGROVE CP 09:30am-10:20am MTW LRC-D 5.00

AND 09:30am-10:20am ThF J-2

30371 LALL S 10:30am-11:20am MTW J-1 5.00

AND 10:30am-11:20am ThF LRC-B

30431 POLLACK DU 11:30am-01:50pm M LRC-J 5.00

AND 11:30am-01:50pm W TR-2

30473 ALLEY G 01:30pm-03:50pm M LRC-B 5.00

AND 01:30pm-03:50pm W J-1

30366 POLLACK DU 12:30pm-02:50pm T LRC-B 5.00

AND 12:30pm-02:50pm Th J-2

30372 GARCIA JS 04:30pm-06:50pm M J-3 5.00

AND 04:30pm-06:50pm W LRC-C

30472 DIXON MJ 04:30pm-06:50pm T J-1 5.00

AND 04:30pm-06:50pm Th LRC-B

31511 KRAUS EC 06:30pm-08:50pm MW EC-21 5.00

NOTE: CRN 31511 MEETS AT THE EAST CAMPUS IN SANTA PAULA.

30457 LUKOMSKI WA 07:00pm-09:20pm M J-2 5.00

AND 07:00pm-09:20pm W LRC-D

DEMAND CLASSES

31507 STAFF 11:30am-12:20pm MWF TBA 5.00

AND 11:30am-12:20pm TTh TBA

NOTE: CRN 31507 IS A DEMAND CLASS AND WILL OPEN FOR ENROLLMENT ONLY WHEN ALL OTHER SECTIONS OF ENGL V02 HAVE REACHED MAXIMUM ENROLLMENT.

31508 STAFF 01:30pm-03:50pm MW TBA 5.00

NOTE: CRN 31508 IS A DEMAND CLASS AND WILL OPEN FOR ENROLLMENT ONLY WHEN ALL SECTIONS OF ENGL V02 HAVE REACHED MAXIMUM ENROLLMENT.

31502 STAFF 07:00pm-09:20pm T TBA 5.00

AND 07:00pm-09:20pm Th TBA

NOTE: CRN 31502 IS A DEMAND CLASS AND WILL OPEN FOR ENROLLMENT ONLY WHEN ALL OTHER SECTIONS OF ENGL V02 HAVE REACHED MAXIMUM ENROLLMENT.



ENGL V05, V06A, V07, or V08A

Become a better reader! Could you do better in college? Yes, you can! Improving your reading skills will help you in college and in your future career. Ventura College offers four levels of reading, so students can find the class to best help them. If you need assistance in finding the correct class level, call (805) 654-6400 ext. 6402.

ENGL V03 Basic English Composition 5.00 Units

PREQ: ENGL V04B or placement as measured by the college assessment process. Recommended Prep: ENGL V07 or ESL V33. Offered on a credit/no credit basis only. Not applicable for degree credit.

35686 RINGEN R 08:30am-09:20am MTW LRC-D 5.00

AND 08:30am-09:20am ThF J-2

32054 BANKSTON CE 09:30am-10:20am MTW TR-2 5.00

AND 09:30am-10:20am ThF LRC-C

39439 WILLIAMS I 10:30am-11:20am MWF TR-2 5.00

AND 10:30am-11:20am TTh LRC-C

38107 PEINADO KD 01:30pm-03:50pm T J-2 5.00

AND 01:30pm-03:50pm Th LRC-D

38108 COSENTINO LG 07:00pm-09:20pm MW TR-15 5.00

DEMAND CLASSES

30602 STAFF 08:30am-09:20am MTW TBA 5.00

AND 08:30am-09:20am ThF TBA

NOTE: CRN 30602 IS A DEMAND CLASS AND WILL OPEN FOR ENROLLMENT ONLY WHEN ALL OTHER SECTIONS OF ENGL V03 HAVE REACHED MAXIMUM ENROLLMENT.

30604 STAFF 01:30pm-03:50pm MW TBA 5.00

NOTE: CRN 30604 IS A DEMAND CLASS AND WILL OPEN FOR ENROLLMENT ONLY WHEN ALL OTHER SECTIONS OF ENGL V03 HAVE REACHED MAXIMUM ENROLLMENT.

30613 STAFF 07:00pm-09:20pm T TBA 5.00

AND 07:00pm-09:20pm Th TBA

NOTE: CRN 30613 IS A DEMAND CLASS AND WILL OPEN FOR ENROLLMENT ONLY WHEN ALL OTHER SECTIONS OF ENGL V03 HAVE REACHED MAXIMUM ENROLLMENT.

ENGL V04A Writing Skills: Level A 3.00 Units

Recommended Prep: ENGL V08A or ESL V34A. Offered on a credit/no credit basis only. Not applicable for degree credit. Formerly ENGL V190A.

30595 CRYER CL 10:30am-11:20am MTW LRC-D 3.00

AND 10:30am-11:20am ThF J-2

DEMAND CLASS

30577 STAFF 08:30am-09:20am MTW TBA 3.00

AND 08:30am-09:20am ThF TBA

NOTE: CRN 30577 IS A DEMAND CLASS; OPEN FOR ENROLLMENT ONLY WHEN ALL OTHER SECTIONS OF ENGL V04A HAVE REACHED MAXIMUM ENROLLMENT.

ENGL V04B Writing Skills: Level B 3.00 Units

Recommended Prep: ENGL V04A; and ENGL V08A or ESL V34A. Offered on a credit/no credit basis only. Not applicable for degree credit. Formerly ENGL V190B.

30599 CRYER CL 10:30am-11:20am MTW LRC-D 3.00

AND 10:30am-11:20am ThF J-2

DEMAND CLASS

30596 STAFF 08:30am-09:20am MTW TBA 3.00

AND 08:30am-09:20am ThF TBA

NOTE: CRN 30596 IS A DEMAND CLASS; OPEN FOR ENROLLMENT ONLY WHEN ALL OTHER SECTIONS OF ENGL V04B HAVE REACHED MAXIMUM ENROLLMENT.

ENGL V05 Reading for Critical Analysis 3.50 Units

Recommended Prep: ENGL V06A or placement as measured by the college assessment process. Transfer credit: CSU.

31849 O'NEILL C 08:30am-09:20am MTW TR-1 3.50

AND 08:30am-09:20am ThF LRC-J

NOTE: CRN 31849 MEETS EVERY OTHER FRIDAY BEGINNING 1-11-08.

ENGL V06A Academic Reading 3.50 Units

Recommended Prep: ENGL V07 or ESL V33 or placement as measured by the college assessment process.

31971 HAMMONDS MJ 10:30am-11:20am MWF TR-1 3.50

AND 10:30am-11:20am TTh LRC-J

NOTE: CRN 31971 MEETS EVERY OTHER FRIDAY BEGINNING 1-11-08.

MULTIMEDIA IS BACK!

Check out our classes on page 41.

ENGL V07 Intermed Reading Comprehension 3.50 Units

Recommended Prep: ENGL V08A or ENGL V08B or ESL V34A or ESL V34B or placement as measured by the college assessment process. Not applicable for degree credit. Same as ESL V33.

32006	LOE G	11:30am-01:20pm	TTh	DP-3	3.50
	AND	11:30am-12:20pm	F	DP-3	

NOTE: CRN 32006 MEETS EVERY OTHER FRIDAY BEGINNING 1-11-08.

DEMAND CLASSES

31994	STAFF	01:30pm-03:35pm	M	TBA	3.50
	AND	01:30pm-03:35pm	W	TBA	

NOTE: CRN 31994 IS A DEMAND CLASS; OPEN FOR ENROLLMENT ONLY WHEN ALL OTHER SECTIONS OF ENGL V07 HAVE REACHED MAXIMUM ENROLLMENT.

32073	STAFF	04:30pm-06:35pm	T	TBA	3.50
	AND	04:30pm-06:35pm	Th	TBA	

NOTE: CRN 32073 IS A DEMAND CLASS; OPEN FOR ENROLLMENT ONLY WHEN ALL OTHER SECTIONS OF ENGL V07 HAVE REACHED MAXIMUM ENROLLMENT.

32009	STAFF	06:30pm-08:35pm	M	TBA	3.50
	AND	06:30pm-08:35pm	W	TBA	

NOTE: CRN 32009 IS A DEMAND CLASS; OPEN FOR ENROLLMENT ONLY WHEN ALL SECTIONS OF ENGL V07 HAVE REACHED MAXIMUM ENROLLMENT.

ENGL V08A Low-Begin Read Comprehension 3.50 Units

Recommended Prep: placement as measured by the college assessment process. Not applicable for degree credit. Same as ESL V34A.

30441	O'NEILL C	09:30am-10:20am	MTW	TR-1	3.50
	AND	09:30am-10:20am	ThF	LRC-J	

NOTE: CRN 30441 MEETS EVERY OTHER FRIDAY BEGINNING 1-11-08.

30992	LOE G	08:00am-09:50am	MW	EC-19	3.50
	AND	09:00am-09:50am	F	EC-19	

NOTE: CRN 30992 MEETS AT EAST CAMPUS IN SANTA PAULA. MEETS EVERY OTHER FRIDAY BEGINNING 1-11-08.

DEMAND CLASS

32028	STAFF	11:30am-12:20pm	MWF	TBA	3.50
	AND	11:30am-12:20pm	TTh	TBA	

NOTE: CRN 32028 IS A DEMAND CLASS AND WILL OPEN FOR ENROLLMENT ONLY WHEN ALL OTHER SECTIONS OF ENGL V08A HAVE REACHED MAXIMUM ENROLLMENT. IF OPENED WILL MEET EVERY OTHER FRIDAY BEGINNING 1-11-08.

ENGL V08B High-Begin Read Comprehension 3.50 Units

Recommended Prep: placement as measured by the college assessment process. Same as ESL V34B. Not applicable for degree credit.

31811	O'NEILL C	09:30am-10:20am	MTW	TR-1	3.50
	AND	09:30am-10:20am	ThF	LRC-J	

NOTE: CRN 31811 MEETS EVERY OTHER FRIDAY BEGINNING 1-11-08.

31421	LOE G	08:00am-09:50am	MW	EC-19	3.50
	AND	09:00am-09:50am	F	EC-19	

NOTE: CRN 31421 MEETS AT EAST CAMPUS IN SANTA PAULA. MEETS EVERY OTHER FRIDAY BEGINNING 1-11-08.

DEMAND CLASS

32032	STAFF	11:30am-12:20pm	MWF	TBA	3.50
	AND	11:30am-12:20pm	TTh	TBA	

NOTE: CRN 32032 IS A DEMAND CLASS AND WILL OPEN FOR ENROLLMENT ONLY WHEN ALL OTHER SECTIONS OF ENGL V08B HAVE REACHED MAXIMUM ENROLLMENT. IF OPENED WILL MEET EVERY OTHER FRIDAY BEGINNING 1-11-08.

ENGL V10 Creative Writing 3.00 Units

PREQ: ENGL V01A. Field trips may be required. CAN ENGL 6. Transfer credit: CSU;UC.

32080	VENTURA D	09:00am-10:20am	TTh	J-4	3.00
32081	ROLENS LM	07:00pm-09:50pm	Th	J-4	3.00

ENGL V11A Intermed Creative Writing I 3.00 Units

Recommended Prep: ENGL V10. Field trips may be required. Transfer credit: CSU;UC.

32087	VENTURA D	09:00am-10:20am	TTh	J-4	3.00
32090	ROLENS LM	07:00pm-09:50pm	Th	J-4	3.00

ENGL V11B Intermed Creative Writing II 3.00 Units

Recommended Prep: ENGL V11A. Field trips may be required. Transfer credit: CSU;UC.

32093	VENTURA D	09:00am-10:20am	TTh	J-4	3.00
32099	ROLENS LM	07:00pm-09:50pm	Th	J-4	3.00

ENGL V21B Survey: English Literature II 3.00 Units

PREQ: ENGL V01A. Field trips may be required. CAN ENGL 10. Transfer credit: CSU;UC.

32443	ARMSTRONG DO	08:30am-09:20am	MWF	J-4	3.00
-------	--------------	-----------------	-----	-----	------

ENGL V22B American Literature Since 1865 3.00 Units

PREQ: ENGL V01A. Field trips may be required. Transfer credit: CSU; UC. CAN ENGL 16.

30373	POLLACK DU	10:30am-11:20am	MWF	J-4	3.00
-------	------------	-----------------	-----	-----	------

ENGL V23 Intro to Dramatic Literature 3.00 Units

PREQ: ENGL V01A. Field trips may be required. Transfer credit: CSU;UC; credit limitations - see counselor. Same as THA V23. CAN ENGL 22.

30582	PEINADO KD	10:30am-11:50am	TTh	TR-15	3.00
-------	------------	-----------------	-----	-------	------

ENGL V26 Introduction to Shakespeare 3.00 Units

PREQ: ENGL V01A. Field trips may be required. Transfer credit: CSU;UC.

35446	COSENTINO LG	08:00am-11:50am	S	TR-15	3.00
	AND	01:00pm-02:50pm	S	TR-15	

NOTE: CRN 35446 IS A 9 WEEK CLASS FROM 03/15/2008 TO 05/10/2008

ENGL V29A Aesthetics of Film I 3.00 Units

Recommended Prep: ENGL V01A. Field trips may be required. Transfer credit: CSU;UC; credit limitations - see counselor. Formerly ENGL V07A.

30547	WALTZER SP	01:30pm-04:20pm	W	UV-1	3.00
-------	------------	-----------------	---	------	------

ENGL V29B Aesthetics of Film II 3.00 Units

Recommended Prep: ENGL V01A. Field trips may be required. Transfer credit: CSU; UC; credit limitations - see counselor Formerly ENGL V07B.

30554	WALTZER SP	01:30pm-04:20pm	W	UV-1	3.00
-------	------------	-----------------	---	------	------



ENGL V35 - Are you interested in reading great American literature and discussing it ONLINE? In ENGL V35, we will examine the writing of African American, Asian American, Chicano, Latino and Native American authors in their cultural, historical, and social contexts. For more information, e-mail: jsgarcia@vcccd.edu

ENGL V35 Multicultural American Lit 3.00 Units

Recommended Prep: ENGL V01A. Transfer credit: CSU;UC.

32472	GARCIA JS	3.00 HRS/WK ARR	WEB	3.00
-------	-----------	-----------------	-----	------



NOTE: CRN 32472 IS AN ONLINE COURSE CONDUCTED ENTIRELY VIA THE INTERNET. STUDENTS ARE RESPONSIBLE FOR THEIR OWN ACCESS TO THE INTERNET AND COMPUTER RESOURCES. STUDENTS SHOULD HAVE BASIC COMPUTER SKILLS, MSWORD OR COMPATIBLE PROGRAMS, KNOW HOW TO USE EMAIL, AND SEND ATTACHMENTS. STUDENTS ARE TO CONTACT THE INSTRUCTOR BY EMAIL BEFORE MONDAY, JANUARY 7, 2008, AT [JSGARCIA@VCCCD.EDU](mailto:jsgarcia@vcccd.edu) FOR ACCESS INFORMATION FOR THE COURSE WEB SITE.

ENGL V135 American Multicultural Lit 3.00 Units

Recommended Prep: ENGL V01A. Field trips may be required. Offered on a credit/no credit basis only.

32470 GARCIA JS 3.00 HRS/WK ARR WEB 3.00



NOTE: CRN 32470 IS AN ONLINE COURSE CONDUCTED ENTIRELY VIA THE INTERNET. STUDENTS ARE RESPONSIBLE FOR THEIR OWN ACCESS TO THE INTERNET AND COMPUTER RESOURCES. STUDENTS SHOULD HAVE BASIC COMPUTER SKILLS, MSWORD OR COMPATIBLE PROGRAM, KNOW HOW TO USE EMAIL, AND SEND ATTACHMENTS. STUDENTS ARE TO CONTACT THE INSTRUCTOR BY EMAIL BEFORE MONDAY, JANUARY 7, 2008, AT JSGARCIA@VCCCD.EDU FOR ACCESS INFORMATION FOR THE COURSE WEB SITE.

Environmental Science & Resource Management

Faculty Contact: Steve Palladino (805) 654-6400 ext. 1365

ESRM V01 Intro to Environmental Issues 3.00 Units

Field trips may be required. Same as BIOL V10. Transfer credit: CSU; UC; credit limitations - see counselor.

31079 DIAZ DE LEON EF Noon-01:20pm TTh AA-8 3.00

ESRM V02 Intro to Environmental Science 3.00 Units

Field trips may be required. Transfer credit: CSU; UC.

32666 ROBINSON MA 07:00pm-09:50pm Th SCI-116 3.00

ESRM V03 Environment & Natural Resource Mgt 3.00 Units

Field trips may be required. Same as POLS V12. Transfer credit: CSU; UC; credit limitations - see counselor.

32693 PORTER RM 3.00 HRS/WK ARR WEB 3.00



NOTE: CRN 32693 IS OFFERED OVER THE INTERNET. STUDENTS PLEASE CHECK THE FOLLOWING WEBSITE FOR ORIENTATION AND COURSE INFORMATION: HTTP://ONLINE.VENTURACOLLEGE.EDU AND CLICK THE LINK TO CLASS ORIENTATION INFORMATION. FOR INFORMATION ABOUT GENERAL ORIENTATION TO ONLINE CLASSES CONTACT HEATHER UNTALAN AT HUNTALAN@VCCCD.EDU.

ESRM V14 Conservation Natural Resources 3.00 Units

Field trips may be required. Same as AG V54. Transfer credit: CSU; UC; credit limitations - see counselor.

32018 BUDKE WC 05:30pm-06:50pm TTh AA-8 3.00

Ethics

See Philosophy (PHIL V02 Introduction to Ethics).

See Interdisciplinary Studies - IDS V08 Ethics in Modern Society

Fashion Design Merchandising

See Home Economics for clothing construction.

**Parlez vous francais?**

Sign up NOW for FREN V01 or FREN V02!

In FREN V01, you will learn communication, comprehension, pronunciation, elementary principles, simple composition and progress in oral-aural skills. In FREN V02, you will continue to learn French skills.

French**FREN V01 Elementary French I 5.00 Units**

Field trips may be required. CAN FREN 2. Transfer credit: CSU; UC.

31550 DECLERCK TL 08:30am-10:50am MW C-2 5.00

FREN V02 Elementary French II 5.00 Units

PREQ: FREN V01 or 2 years of high school French or equivalent. Field trips may be required. CAN FREN 4. Transfer credit: CSU; UC.

30606 ARIE FL 04:30pm-06:50pm MW C-1 5.00

Geoscience

Faculty Contact: Steve Palladino (805) 654-6400 ext. 1365

See courses under Geography, Geology & Geographic Information Systems

Geographic Information Systems

Faculty Contact: Steve Palladino (805) 654-6400 ext. 1365

GIS V24 Global Positioning Syst (GPS) .50 Units

Field trips may be required. Same as GEOG V24. Offered on a credit/no credit basis only. GIS V24/ GOEG V24 may be taken in any combination for a maximum of 2 times.

32674 BUDKE WC 06:00pm-08:50pm F SCI-113 .50
AND 08:30am-03:20pm S SCI-113

NOTE: CRN 32674 IS A 2 WEEK CLASS FROM 02/29/2008 TO 03/08/2008. MEETS ONE FRIDAY, FEB. 29 AND TWO SATURDAYS, MARCH 1 AND MARCH 8.

GIS V26 Introduction to GIS Software 2.00 Units

Field trips may be required. Same as GEOG V26. Transfer credit: CSU; credit limitations - see counselor.

32676 PALLADINO S 07:00pm-08:50pm MW SCI-113 2.00

NOTE: CRN 32676 IS A 9 WEEK CLASS FROM 01/07/2008 TO 03/05/2008

GIS V28 GIS: Project Development 1.50 Units

PREQ: GIS V26 or GEOG V26. Recommended Prep: GIS V22 or GEOG V22.

Field trips may be required. Same as GEOG V28. GIS V28/GEOG V28 may be taken in any combination for a maximum of 4 times.

32680 VAN ZUYLE P 07:00pm-09:50pm MW SCI-113 1.50

NOTE: CRN 32680 IS A 9 WEEK CLASS FROM 03/10/2008 TO 05/14/2008

Geography**GEOG V01 Elements of Physical Geography 3.00 Units**

Field trips may be required (may be scheduled on Saturday). CAN GEOG 2 or CAN GEOG 6 (with GEOG V01L). Transfer credit: CSU; UC.

33299 PALLADINO S 09:30am-10:20am MWF SCI-116 3.00

33300 PALLADINO S 10:30am-11:20am MWF SCI-116 3.00

33301 PALLADINO S 11:30am-12:20pm MWF SCI-116 3.00

33302 PALLADINO S 12:30pm-01:20pm MWF SCI-116 3.00

33303 HALL LD 09:00am-10:20am TTh SCI-116 3.00

33304 HALL LD 10:30am-11:50am TTh SCI-116 3.00

33305 HALL LD 12:00pm-01:20pm TTh SCI-119 3.00

33306 BROWN R 05:30pm-06:50pm MW SCI-119 3.00

33307 DANZA JM 07:00pm-09:50pm T SCI-119 3.00

GEOG V01L Physical Geography Laboratory 1.00 Units

PREQ: GEOG V01 or concurrent enrollment. Field trips may be required.

Transfer credit: CSU; UC. CAN GEOG 6 (with GEOG V01).

30435 HINDERER KP 08:30am-09:20am MWF SCI-113 1.00

38682 HINDERER KP 09:30am-10:20am MWF SCI-113 1.00

33309 HINDERER KP 10:30am-11:20am MWF SCI-113 1.00

33308 RIDENOUR PA 11:30am-12:20pm MWF SCI-113 1.00

37064 RIDENOUR PA 12:30pm-01:20pm MWF SCI-113 1.00

33311 STAFF 09:00am-10:20am TTh SCI-113 1.00

33312 STAFF 10:30am-11:50am TTh SCI-113 1.00

33313 LAMPE CM Noon-01:20pm TTh SCI-113 1.00

33314 DANZA JM 05:30pm-06:50pm TTh SCI-113 1.00

32655 RIDENOUR PA 06:00pm-08:50pm Th EC-B 1.00

NOTE: CRN 32655 MEETS AT EAST CAMPUS IN SANTA PAULA.

35135 BROWN R 07:00pm-09:50pm W SCI-119 1.00

GEOG V02 Intro to Human Geography 3.00 Units

CAN GEOG 4. Transfer credit: CSU; UC.

30279 HALL LD 12:30pm-01:20pm MWF SCI-119 3.00

GEOG V08 World Regional Geography 3.00 Units

Transfer credit: CSU; UC.

32656 PALLADINO S 05:30pm-06:50pm MW SCI-113 3.00

GEOG V24 Global Positioning Syst (GPS) .50 Units
 Field trips may be required. Same as GIS V24. GEOG V24/GIS V24 may be taken in any combination for a maximum of 2 times. Offered on a credit/no credit basis only.
39393 BUDKE WC 06:00pm-08:50pm F SCI-113 .50
AND 08:30am-03:20pm S SCI-113

NOTE: CRN 39393 IS A 2 WEEK CLASS FROM 02/29/2008 TO 03/08/2008. MEETS ONE FRIDAY, FEB. 29 AND TWO SATURDAYS, MARCH 1 AND MARCH 8.

GEOG V26 Introduction to GIS Software 2.00 Units
 Field trips may be required. Same as GIS V26. Transfer credit: CSU; credit limitations - see counselor.
33320 PALLADINO S 07:00pm-08:50pm MW SCI-113 2.00
 NOTE: CRN 33320 IS A 9 WEEK CLASS FROM 01/07/2008 TO 03/05/2008

GEOG V28 GIS: Project Development 1.50 Units
 PREQ: GEOG V26 or GIS V26. Recommended Prep: GEOG V22 or GIS V22. Field trips may be required. Same as GIS V28. GEOG V28/GIS V28 may be taken in any combination for a maximum of 4 times.
36739 VAN ZUYLE P 07:00pm-09:50pm MW SCI-113 1.50
 NOTE: CRN 36739 IS A 9 WEEK CLASS FROM 03/10/2008 TO 05/14/2008

GEOG V90 Directed Studies in Geography .50-2.00 Units
 PREQ: varies with topic. Transfer credit: CSU; for UC, determined after admission. May be taken for a maximum of 4 times not to exceed 6 units.
39964 BUDKE WC 3.00 HRS/WK ARR TBA .50
 NOTE: CRN 39964 IS A 9 WEEK CLASS FROM 03/10/2008 TO 05/14/2008
39259 BUDKE WC 6.00 HRS/WK ARR TBA 1.00
 NOTE: CRN 39259 IS A 9 WEEK CLASS FROM 03/10/2008 TO 05/14/2008
39045 PALLADINO S 14.00 HRS/WK ARR TBA 2.00
 NOTE: CRN 39045 IS A 7 WEEK CLASS FROM 03/31/2008 TO 05/14/2008

GEOG V95 Geography Internship I 1.00 Units
 COREQ: enrolled in a minimum of 7 units to include internship. Recommended Prep: completion of or concurrent enrollment in one course in the discipline. Field trips will be required. Transfer credit: CSU; credit limitations - see counselor. May be taken for a maximum of 4 times not to exceed 16 units total in combination with any other work experience/internship. Offered on a credit/no credit basis only.
31248 BUDKE WC 4.50 HRS/WK ARR TBA 1.00
 NOTE: CRN 31248 IS A 14 WEEK CLASS FROM 02/04/2008 TO 05/14/2008
 NOTE: CRN 31248 REQUIRES 60 HOURS OF UNPAID WORK EXPERIENCE. STUDENT MUST CONTACT BILL BUDKE AT WBUDKE@VCCCD.EDU FOR COURSE APPROVAL.

GEOG V96 Geography Internship II 1.00 Units
 COREQ: enrolled in a minimum of 7 units to include internship. Recommended Prep: completion of or concurrent enrollment in one course in the discipline. Field trips will be required. Transfer credit: CSU; credit limitations - see counselor. May be taken for a maximum of 4 times not to exceed 16 unit total in combination with any other work experience/internship. Offered on a credit/no credit basis only.
31250 BUDKE WC 6.00 HRS/WK ARR TBA 1.00
 NOTE: CRN 31250 IS A 14 WEEK CLASS FROM 02/04/2008 TO 05/14/2008
 NOTE: CRN 31250 REQUIRES 75 HOURS OF PAID WORK EXPERIENCE. STUDENT MUST CONTACT BILL BUDKE AT WBUDKE@VCCCD.EDU FOR COURSE APPROVAL.

Geology

GEOG V02 Physical Geology 3.00 Units
 Field trips may be required. CAN GEOL 6 or CAN GEOL 2 (with GEOL V02L). Transfer credit: CSU; UC.
39391 HALL LD 10:30am-11:20am MWF SCI-119 3.00
33321 LAMPE CM 09:00am-10:20am TTh SCI-119 3.00
33259 CONNOR JC 07:00pm-09:50pm Th SCI-119 3.00

GEOG V02L Physical Geology Laboratory 1.00 Units
 PREQ: GEOG V02 or concurrent enrollment. Field trips will be required. Transfer credit: CSU;UC. CAN GEOL 2 (with GEOL V02).
31398 HALL LD 11:30am-12:20pm MWF SCI-119 1.00
39392 LAMPE CM 10:30am-11:50am TTh SCI-119 1.00
33324 STAFF 05:30pm-06:50pm TTh SCI-119 1.00

GEOG V11 Introduction to Oceanography 3.00 Units
 Field trips may be required (may be scheduled on Saturday). Transfer credit: CSU; UC.
31966 HALL LD 05:30pm-06:50pm MW SCI-116 3.00
 NOTE: CRN 31966 WILL INCLUDE 70% STANDARD TEACHING METHODS AND 30% IN-CLASS VIDEO PRESENTATIONS.

German

GERM V01 Elementary German I 5.00 Units
 Field trips may be required. CAN GERM 2. Transfer credit: CSU;UC.
38478 WILSON KA 12:30pm-02:50pm TTh K-5 5.00

GERM V02 Elementary German II 5.00 Units
 PREQ: GERM V01 or 2 years of high school German or equivalent. Field trips may be required. CAN GERM 4. Transfer credit: CSU;UC.
30480 MCCARLEY DW 07:00pm-09:20pm MW K-5 5.00

GERM V51A Conversation in German I 3.00 Units
 PREQ: GERM V01 or 2 years of high school German or equivalent. Field trips may be required. Transfer credit: CSU.
30486 MCCARLEY DW 07:00pm-08:20pm MW K-5 3.00

Guidance Workshops

GW V01A Discovering the Right Career 1.00 Units
 Field trips may be required. Transfer credit: CSU; credit limitations - see counselor. Offered on a credit/no credit basis only.
38335 COTA AM 2.00 HRS/WK ARR WEB 1.00
 NOTE: CRN 38335 IS AN 8 WEEK CLASS FROM 01/14/2008 TO 03/07/2008. THIS IS AN ONLINE COURSE. SEE PAGE 7 FOR DETAILS. STUDENTS MUST ATTEND ORIENTATION MEETING THURSDAY, JANUARY 17, 5:00-6:00 PM IN THE TRANSFER AND CAREER CENTER.
38336 COTA AM 2.00 HRS/WK ARR WEB 1.00
 NOTE: CRN 38336 IS AN 8 WEEK CLASS FROM 03/10/2008 TO 05/09/2008. THIS IS AN ONLINE COURSE. SEE PAGE 7 FOR DETAILS. STUDENTS MUST ATTEND AN ORIENTATION MEETING TUESDAY, MARCH 11, 5:00-6:00 PM IN THE TRANSFER AND CAREER CENTER.

GW V02A College Orientation 1.00 Units
 Transfer credit: CSU; credit limitations - see counselor. Offered on a credit/no credit basis only.
37085 RUSSELL CA 01:30pm-02:20pm W U-3 1.00
 NOTE: CRN 37085 IS DESIGNED FOR INTERNATIONAL STUDENTS.

GW V02T Transfer Success 2.00 Units
 Field trips may be required. Offered on a credit/no credit basis only. Transfer credit: CSU; credit limitations - see counselor.
31486 COTA AM 4.00 HRS/WK ARR WEB 2.00
 NOTE: CRN 31486 IS AN 8 WEEK CLASS FROM 01/14/2008 TO 03/07/2008. THIS IS AN INTERNET-BASED COURSE. SEE PAGE 7 FOR DETAILS. STUDENTS MUST ATTEND AN ORIENTATION MEETING ON TUESDAY, JANUARY 15, FROM 5:00-6:00 PM IN THE TRANSFER & CAREER CENTER.
30030 COTA AM 4.00 HRS/WK WEB 2.00
 NOTE: CRN 30030 IS AN 8 WEEK CLASS FROM 03/10/2008 TO 05/09/2008. THIS IS AN INTERNET-BASED COURSE. SEE PAGE 7 FOR DETAILS. STUDENTS MUST ATTEND AN ORIENTATION MEETING ON THURSDAY, MARCH 13, FROM 5:00-6:00 PM IN THE TRANSFER & CAREER CENTER.

GW V02X Orientation Workshop: EOPS 1.00 Units
 Transfer credit: CSU; credit limitations - see counselor. Offered on a credit/no credit basis only.
39464 STAFF 12:30pm-02:20pm F TR-6 1.00
 NOTE: CRN 39464 IS AN 8 WEEK CLASS FROM 01/25/2008 TO 04/04/2008. DESIGNED FOR EOPS ELIGIBLE STUDENTS. PLEASE SEE AN EOPS COUNSELOR TO REGISTER FOR THIS CLASS.
39503 STAFF 2.00 HRS/WK ARR TBA 1.00
 NOTE: CRN 39503 IS AN 8 WEEK CLASS FROM 02/25/2008 TO 04/21/2008. DESIGNED FOR EOPS ELIGIBLE STUDENTS. PLEASE SEE AN EOPS COUNSELOR TO REGISTER FOR THIS CLASS.
30590 SUEL TD 05:00pm-06:50pm M TR-5 1.00
 NOTE: CRN 30590 IS AN 8 WEEK CLASS FROM 03/03/2008 TO 04/28/2008. DESIGNED FOR EOPS ELIGIBLE STUDENTS. PLEASE SEE AN EOPS COUNSELOR TO REGISTER FOR THIS CLASS.

Health Education

Faculty Contact: Raeann Koerner (805) 654-6400 ext. 6394

HED V60B Spiritual Health 1.50 Units

Field trips may be required. Transfer credit: CSU. May be taken for a maximum of 4 times.

30998 MCCLAIN CK 05:30pm-06:50pm TTh AEC-104 1.50

NOTE: CRN 30998 FOCUSES ON EXPLORING THE SPIRITUAL DIMENSION OF HEALTH TOPICS, WHICH INCLUDE MINDFULNESS, FAITH, HOPE, DEEPENING CONNECTIONS, THE MYSTIC HEART, LIVING LIFE FULLY, DEATH AND DYING. DIFFERENT TECHNIQUES OF MEDITATION WILL BE INTRODUCED.

HED V84 CPR for Professional Rescuers .50 Units

Fees will be required. Field trips may be required. Transfer credit: CSU. \$7 materials fee required at registration.

31107 SHULER LS 08:00am-11:50am Th AEC-103 .50
AND 8.00 HRS/WK ARR Th AEC-103
PLUS 2.00 HRS/WK ARR S AEC-103

NOTE: CRN 31107 IS A 2 DAY CLASS FROM 01/03/2008 TO 01/05/2008. MEETS 8.0 HRS ON THURSDAY, 1/3/08 AND 2.0 HRS ON SATURDAY, 1/5/08. A POCKET RESUSCITATION MASK IS REQUIRED ON THE FIRST DAY OF CLASS AND CAN BE PURCHASED THROUGH THE AMERICAN RED CROSS.

31133 SHULER LS 08:00am-11:50am Th AEC-103 .50
AND 8.00 HRS/WK ARR Th AEC-103
PLUS 2.00 HRS/WK ARR S AEC-103

NOTE: CRN 31133 IS A 2 DAY CLASS FROM 01/17/2008 TO 01/19/2008. MEETS 8.0 HRS ON THURSDAY, 1/17/08 AND 2.0 HRS ON SATURDAY, 1/19/08. A POCKET RESUSCITATION MASK IS REQUIRED ON THE FIRST DAY OF CLASS AND CAN BE PURCHASED THROUGH THE AMERICAN RED CROSS.

31588 SHULER LS 10:00 HRS/WK ARR TBA .50

NOTE: CRN 31588 IS A 2 DAY CLASS FROM 01/17/2008 TO 01/19/2008. A POCKET RESUSCITATION MASK IS REQUIRED ON THE FIRST DAY OF CLASS AND CAN BE PURCHASED THROUGH THE AMERICAN RED CROSS.

HED V91 Survey of Alternative Medicine 3.00 Units

Field trips may be required. Transfer credit: CSU.

31000 CAREY DE 07:00pm-09:50pm M AEC-104 3.00

NOTE: CRN 31000 INTRODUCES STUDENTS TO VARIOUS ALTERNATIVE MEDICINE HEALTH PRACTICES. TOPICS INCLUDE ACUPUNCTURE, ACUPRESSURE, HERBAL REMEDIES, HYPNOSIS, MEDITATION, NUTRITION, EXERCISE THERAPY, CHIROPRACTIC AND MORE. STUDENTS WILL LEARN TO ANALYZE AND EVALUATE THE EFFECTIVENESS OF ALTERNATIVE HEALTH PRACTICES.

HED V92 First Aid, Safety and CPR 2.00 Units

Field trips may be required. Transfer credit: CSU; UC. CAN KINE/PE 8.

31144 MORRIS T 11:30am-12:20pm MW AEC-103 2.00

31146 SCHREIBER CL 08:00am-08:50am TTh AEC-103 2.00

31150 MCDONOUGH ME 07:00pm-08:50pm M AEC-103 2.00

HED V93 Health and Wellness 3.00 Units

Transfer credit: CSU; UC; credit limitations - see counselor.

31156 CAREY DE 08:30am-09:20am MWF AEC-104 3.00

31162 ELIOT MV 09:30am-10:20am MWF AEC-103 3.00

31166 ELIOT MV 10:30am-11:20am MWF AEC-103 3.00

31164 KOERNER R 10:30am-11:50am MW AEC-104 3.00

31167 CAREY DE 11:30am-12:20pm MWF K-2 3.00

31384 MCDONOUGH ME 12:30pm-01:20pm MWF AEC-103 3.00

33619 MCDONOUGH ME 01:30pm-03:20pm MWF AEC-104 3.00

NOTE: CRN 33619 IS A 9 WEEK CLASS FROM 03/10/2008 TO 05/14/2008

31182 PASSNO PE 07:30am-08:50am TTh AEC-104 3.00

31187 MACK JR 09:00am-10:20am TTh AEC-103 3.00

31190 BAILEY ML 10:30am-11:50am TTh AEC-104 3.00

31194 MCCLAIN CK Noon-01:20pm TTh AEC-103 3.00

31201 MACK JR 07:00pm-09:50pm T AEC-104 3.00

30136 MCFADDEN BW 06:00pm-08:50pm W AEC-104 3.00

37481 COLTRIN C 3.00 HRS/WK ARR WEB 3.00

NOTE: CRN 37481 IS AN INTERNET-BASED COURSE. REQUIRED ORIENTATION MEETING: PLEASE SELECT ONE OF THE FOLLOWING: FRIDAY, JANUARY 11, FROM 5:00PM-6:00PM, IN ROOM LRC-THE BEACH, OR SATURDAY, JANUARY 12, FROM 2:00PM-3:00PM, IN ROOM LRC-THE BEACH. PLEASE EMAIL THE INSTRUCTOR ONCE YOU HAVE ENROLLED IN THE COURSE AT COLTRIN@VCCCD.EDU.

38144 PIERCE NJ 5.00 HRS/WK ARR WEB 3.00

NOTE: CRN 38144 IS A 10 WEEK CLASS FROM 03/07/2008 TO 05/14/2008. THIS COURSE IS BOTH A VIDEO AND INTERNET-BASED COURSE. REQUIRED ORIENTATION MEETING - PLEASE SELECT ONE OF THE FOLLOWING: SATURDAY, MARCH 8, FROM 9AM TO 11AM (OR) SUNDAY, MARCH 9, FROM 9AM TO 11AM, IN ROOM AEC-104. THERE WILL BE SOME SATURDAY IN-CLASS MEETINGS. FOR MORE INFORMATION, PLEASE EMAIL INSTRUCTOR AT NPIERCE@VCCCD.EDU

HED V94 Trainer and Athletic Injuries 3.00 Units

Transfer credit: CSU; UC. CAN KINE/PE 4.

31276 CHANEY M 06:00pm-08:50pm T TR-6 3.00
PLUS 2.00 HRS/WK ARR TBA

HED V95 Health and Wellness: Women 3.00 Units

Transfer credit: CSU; UC; credit limitations - see counselor.

31281 FREDRICKSON N 09:30am-10:20am MWF AEC-104 3.00

31289 KOERNER R Noon-01:20pm MW AEC-104 3.00

31292 FREDRICKSON/ELIOT 07:00pm-09:50pm Th AEC-104 3.00

HED V97 Fundamentals Nutrition & Fitness 2.00 Units

Field trips may be required. Transfer credit: CSU; UC; credit limitations - see counselor. Same as HEC V97.

33627 BAILEY ML 09:30am-10:20am TTh AEC-104 2.00

33628 BAILEY ML 07:00pm-08:50pm T AEC-103 2.00

Health Sciences

HS V10 Certified Nurse Assistant 3.50 Units

PREQ: current CPR certification for health care provider or professional rescuer; proof of freedom from and immunity to communicable diseases; physical examination demonstrating general good health; fingerprinting; no visible tattoos or visible body piercings except single studs in ear lobes; no acrylic or long nails in clinical settings; and must have a valid social security card to apply to the Department of Health Services for certification. COREQ: HS V10L. Recommended Prep: the Department of Health Services may deny certification to those with criminal records. Fees will be required. Field trips may be required.

Students are also required to enroll in one section of HS V10L. There are fees involved with this program (uniform, physical exam, immunizations, fingerprinting, CPR). Please pick up an application packet from the School of Nursing or from the Counseling Department. Students must submit completed physical examination, immunization records and lab results, along with their application, to the School of Nursing to receive a permit to register for this course. See counselor for Health Sciences Department for details. **First class meeting is mandatory.**

39401 DEWEY/BEEM 05:00pm-08:20pm M P-117 3.50

38220 TURNER/BEEM 05:00pm-08:20pm W P-117 3.50

HS V10L Certified Nurse Asstant Lab 2.50 Units

COREQ: HS V10. Fees will be required. Field trips may be required.

Students are also required to enroll in one section of HS V10. There are fees involved with this program (uniform, physical exam, immunizations, fingerprinting, CPR). A badge fee of \$4.50 will be charged at time of registration. Please pick up an application packet from the School of Nursing or from the Counseling Department. Students must submit completed physical examination, immunization records and lab results, along with their application, to the School of Nursing to receive a permit to register for this course. See counselor for Health Sciences Department for details. **First class will be held in P-117. First class meeting is mandatory.**

38545 PENNY/BEEM 07:00am-11:20am T SHOR 2.50

AND Noon-02:50pm T SHOR

38547 CUTLER/BEEM 07:00am-11:20am W VCC 2.50

AND Noon-02:50pm W VCC

39808 PAPPAS ML 07:00am-11:20am M VCC 2.50

AND Noon-02:50pm M VCC

38544 GAGNON/BEEM 07:00am-11:20am Th VCC 2.50

AND Noon-02:50pm Th VCC

39324 MILLER/BEEM 07:00am-11:20am F VCC 2.50

AND Noon-02:50pm F VCC

38546 DEWEY E 07:00am-11:20am S VCC 2.50

AND Noon-02:50pm S VCC

NOTE: CRN 38546 IS A 18 WEEK CLASS FROM 01/12/2008 TO 05/14/2008.

HS V96 Health Science Internship II 3.00-4.00 Units
 PREQ: current CPR certification for health care provider or professional rescuer; current malpractice insurance; meet all clinical facility requirements; fingerprint clearance if required by statute; no visible tattoos or visible body piercings except single studs in ear lobes; no acrylic or long nails in clinical settings; and approval of ADN director. COREQ: enrolled in a minimum of 7 units to include internship. Recommended Prep: completion of or concurrent enrollment in one course in the discipline. Fees will be required. Field trips will be required. May be taken 4 times not to exceed 16 units total in combination with any other work experience/internship courses. Offered on a credit/no credit basis only. \$4.50 materials fee required at registration.

36136	BEEM JM	14.25 HRS/WK ARR	TBA	3.00
NOTE: CRN 36136 REQUIRES A TOTAL OF 225 HOURS OF PAID WORK EXPERIENCE. CONTACT MS. BEEM AT 654-6342 FOR INFORMATION REGARDING ORIENTATION.				
36137	BEEM JM	18.75 HRS/WK ARR	TBA	4.00
NOTE: CRN 36137 REQUIRES A TOTAL OF 300 HOURS OF PAID WORK EXPERIENCE. CONTACT MS. BEEM AT 654-6342 FOR INFORMATION REGARDING ORIENTATION.				

History

Faculty Contact: Mayo de la Rocha (805) 654-6400 ext. 3123

HIST V01A Intro to Western Civilization I 3.00 Units

CAN: HIST 2. Transfer credit: CSU/UC.

30156	SANCHEZ TD	07:30am-08:20am	MWF	K-2	3.00
30514	PENDLETON JP	09:30am-10:20am	MWF	MAC-201	3.00
39506	PENDLETON J	10:30am-11:20am	MWF	TR-13	3.00
31424	CUNNINGHAM GL	11:30am-12:20pm	MWF	TBA	3.00
31124	SANCHEZ TD	09:00am-10:20am	TTh	K-2	3.00
30515	SCOTT M	07:00pm-09:50pm M		UV-1	3.00

HIST V01B Intro to Western Civilization II 3.00 Units

CAN: HIST 4. Transfer credit: CSU/UC.

39383	WARD M	12:30pm-01:20pm	MWF	TR-12	3.00
-------	--------	-----------------	-----	-------	------

HIST V02A U.S. History: Women I 3.00 Units

Field trips may be required. Transfer credit: CSU; UC; credit limitations - see counselor.

30521	EVANS JM	08:30am-09:20am	MWF	AA-8	3.00
30523	COFFEY CM	10:30am-11:50am	TTh	K-1	3.00
31454	MILLER JL	07:00pm-09:50pm M		SCI-222	3.00

HIST V02B U.S. History: Women II 3.00 Units

Field trips may be required. Transfer credit: CSU; UC; credit limitations - see counselor.

30524	ESSA-GALLAWAY	10:30am-11:20am	MWF	K-3	3.00
-------	---------------	-----------------	-----	-----	------

HIST V03B U.S. History: African American II 3.00 Units

Field trips may be required. Transfer credit: CSU; UC; credit limitations - see counselor. Same as AES V40B.

30527	WASHINGTON OV	09:00am-10:20am	TTh	G-211	3.00
-------	---------------	-----------------	-----	-------	------

NOTE: CRN 30527 IS TAUGHT USING COLLABORATIVE LEARNING.

HIST V04A History of the Americas I 3.00 Units

Field trips may be required. Transfer credit: CSU; UC.

37055	WARD M	10:30am-11:20am	MWF	G-211	3.00
-------	--------	-----------------	-----	-------	------

HIST V04B History of the Americas II 3.00 Units

Field trips may be required. Transfer credit: CSU; UC.

30529	DE LA ROCHA I	08:30am-09:20am	MWF	K-1	3.00
30530	DE LA ROCHA I	11:30am-12:20pm	MWF	K-1	3.00
38152	DE LA ROCHA I	07:30am-08:50am	TTh	K-1	3.00
30531	ARGUELLES AJ	06:00pm-08:50pm T		SPHS	3.00

NOTE: CRN 30531 MEETS AT SANTA PAULA HIGH SCHOOL.

HIST V05B U.S. History: Native Americans II 3.00 Units

Field trips may be required. Transfer credit: CSU; UC; credit limitations - see counselor. Same as AES V02B.

30532	EVANS JM	09:30am-10:20am	MWF	AA-8	3.00
-------	----------	-----------------	-----	------	------

HIST V07A United States History I 3.00 Units

CAN HIST 8. Transfer credit: CSU/UC; credit limitations - see counselor.

30538	ESSA-GALLAWAY	09:30am-10:20am	MWF	K-3	3.00
39364	ESSA-GALLAWAY	11:30am-12:20pm	MWF	K-3	3.00
31275	SANCHEZ T	07:30am-08:50am	TTh	K-2	3.00
30536	ESSA-GALLAWAY	09:00am-10:20am	TTh	K-3	3.00
30540	ESSA-GALLAWAY	10:30am-11:50am	TTh	K-3	3.00
30347	MURRAY RF	06:00pm-08:50pm M		SPHS	3.00

NOTE: CRN 30531 MEETS AT SANTA PAULA HIGH SCHOOL.

30541	TRACY JR RD	07:00pm-09:50pm T		SCI-222	3.00
30518	MILLER JL	07:00pm-09:50pm W		K-3	3.00
31845	MURRAY RF	3.00 HRS/WK ARR		WEB	3.00



NOTE: CRN 31845 IS OFFERED OVER THE INTERNET. STUDENTS PLEASE CHECK THE FOLLOWING WEBSITE FOR ORIENTATION AND COURSE INFORMATION [HTTP://ONLINE.VENTURACOLLEGE.EDU](http://online.venturacollege.edu) AND CLICK THE LINK TO CLASS ORIENTATION INFORMATION. FOR INFORMATION ABOUT GENERAL ORIENTATION TO ONLINE CLASSES CONTACT HEATHER UNTALAN AT HUNTALAN@VCCCD.EDU.

HIST V07B United States History II 3.00 Units

CAN HIST 10. Transfer credit: CSU/UC; credit limitations - see counselor.

38154	SANCHEZ TD	08:30am-09:20am	MWF	K-2	3.00
30560	CUNNINGHAM	Noon-01:20pm	TTh	K-2	3.00
31621	JOHNSON G	01:30pm-04:20pm	MW	MAC-201	3.00

NOTE: CRN 31621 IS A 9 WEEK CLASS FROM 03/10/2008 TO 05/14/2008

31279	MILLER JL	07:00pm-09:50pm Th		K-1	3.00
32468	DE LA ROCHA I	3.00 HRS/WK ARR		WEB	3.00



NOTE: CRN 32468 IS AN INTERNET-BASED COURSE. MANDATORY ORIENTAION MEETING ON WED., JANUARY 9 FROM 6:00 PM TO 7:00 PM IN ROOM K-3. COURSE REQUIREMENTS WILL BE ANNOUNCED AT THE ORIENTATION.

HIST V08 History of California 3.00 Units

Field trips may be required. Transfer credit: CSU; UC.

30611	TRACY JR RD	07:00pm-09:50pm Th		SCI-222	3.00
-------	-------------	--------------------	--	---------	------

HIST V10B The Heritage of Mexico II 3.00 Units

Field trips may be required. Transfer credit: CSU/UC; credit limitations - see counselor. Same as AES V21B.

30618	DE LA ROCHA M	09:30am-10:20am	MWF	K-1	3.00
-------	---------------	-----------------	-----	-----	------

HIST V12 U.S. History: Focus on Chicanos 3.00 Units

Field trips may be required. Transfer credit: CSU; UC; credit limitations - see counselor. Same as AES V22.

30620	SANCHEZ TD	10:30am-11:20am	MWF	K-2	3.00
-------	------------	-----------------	-----	-----	------

HIST V17 U.S. History: Asian Americans 3.00 Units

Field trips may be required. Transfer credit: CSU; UC; credit limitations - see counselor. Same as AES V63.

30387	CHUNG EJ	07:00pm-09:50pm Th		K-3	3.00
-------	----------	--------------------	--	-----	------

HIST V18A World History I 3.00 Units

Transfer credit: CSU; UC. CAN HIST 14.

30389	SANCHEZ TD	09:30am-10:20am	MWF	K-2	3.00
30394	COFFEY CM	09:00am-10:20am	TTh	SCI-313	3.00
30165	SANCHEZ TD	10:30am-11:50am	TTh	K-2	3.00
30396	PENDLETON J	07:00pm-09:50pm T		SCI-230	3.00

HIST V18B World History II 3.00 Units

Transfer credit: CSU; UC. CAN HIST 16.

36816	WARD M	11:30am-12:20pm	MWF	TR-12	3.00
-------	--------	-----------------	-----	-------	------

Home Economics

HEC V05A Introduction to Interior Design 3.00 Units

Field trips may be required. Transfer credit: CSU.

39367	TURTURRO JA	09:00am-10:20am	TTh	ANEX-3	3.00
-------	-------------	-----------------	-----	--------	------

HEC V05B Applied Principles of Interior Design 3.00 Units

PREQ: HEC V05A. Recommended Prep: HEC V15. Field trips will be required. Transfer credit: CSU.

30198	TURTURRO JA	06:00pm-08:50pm W		EC-18	3.00
-------	-------------	-------------------	--	-------	------

NOTE: CRN 30198 MEETS AT EAST CAMPUS IN SANTA PAULA.

HEC V07 History of Environmental Arts 3.00 Units

Field trips may be required. Transfer credit: CSU.

30244	TURTURRO JA	10:30am-11:50am	TTh	ANEX-3	3.00
-------	-------------	-----------------	-----	--------	------

HEC V10 Nutrition 3.00 Units
 Field trips may be required. CAN FCS 2. Transfer credit: CSU;UC.
 33185 HAMMOND AL 10:30am-11:50am TTh TR-8 3.00
 33182 OSTER PA 07:00pm-09:50pm W TR-2 3.00

HEC V11 Basic Sewing Techniques 2.00 Units
 Fees will be required. Field trips may be required. \$10 materials fee required at registration.
 30630 AXTELL SM 09:00am-10:50am TTh P-115 2.00
 30634 DRESS K 06:00pm-09:50pm M P-115 2.00
 30636 DRESCHER CK 06:00pm-09:50pm T P-115 2.00

HEC V12A Clothing Construction I 3.00 Units
 Recommended Prep: basic sewing skills. Fees will be required. Field trips may be required. CAN FCS 10. Transfer credit: CSU. \$10 materials fee required at registration.
 30640 AXTELL SM 09:00am-11:20am TTh P-115 3.00
 30665 DRESS/DRESCHER 06:00pm-08:20pm MT P-115 3.00

HEC V12B Clothing Construction II 2.00 Units
 PREQ: HEC V12A or equivalent. Fees will be required. Field trips may be required. Transfer credit: CSU. \$10 materials fee required at registration.
 30667 AXTELL SM 09:00am-10:50am TTh P-115 2.00
 30677 DRESS K 06:00pm-09:50pm M P-115 2.00
 30679 DRESCHER CK 06:00pm-09:50pm T P-115 2.00

HEC V13A Advanced Sewing Techniques 2.00 Units
 PREQ: HEC V12B or equivalent. Fees will be required. Field trips may be required. Transfer credit: CSU. \$10 materials fee required at registration.
 30683 AXTELL SM 09:00am-10:50am TTh P-115 2.00
 30694 DRESS K 06:00pm-09:50pm M P-115 2.00
 30697 DRESCHER CK 06:00pm-09:50pm T P-115 2.00

HEC V13B Tailoring 2.00 Units
 PREQ: HEC V12B or equivalent. Fees will be required. Field trips may be required. Transfer credit: CSU. May be taken for a maximum of 2 times. \$10 materials fee required at registration.
 37054 AXTELL SM 09:00am-10:50am TTh P-115 2.00
 30739 DRESS K 06:00pm-09:50pm M P-115 2.00
 31513 DRESCHER CK 06:00pm-09:50pm T P-115 2.00

HEC V14A Beginning Quilt Making 2.00 Units
 Fees will be required. \$10 materials fee required at registration.
 39379 KINNEY J 06:00pm-09:50pm Th P-115 2.00

HEC V14B Intermediate Quilt Making 2.00 Units
 Recommended Prep: HEC V14A or equivalent. Fees will be required. \$10 materials fee required at registration.
 39380 KINNEY J 06:00pm-09:50pm Th P-115 2.00

HEC V14C Advanced Quilt Making 2.00 Units
 Recommended Prep: HEC V14B or equivalent. Fees will be required. May be taken for a maximum of 2 times. \$10 materials fee required at registration.
 39382 KINNEY J 06:00pm-09:50pm Th P-115 2.00

HEC V15 Textiles 3.00 Units
 Field trips may be required. CAN FCS 6. Transfer credit: CSU; UC.
 30117 DRESS K 09:30am-10:50am MW P-115 3.00

HEC V16 Flat Pattern Design 2.00 Units
 Field trips may be required. Transfer credit: CSU. Fees will be required. \$10 materials fee required at registration.
 31417 CUNNIGAN DA 06:00pm-09:50pm W P-115 2.00

HEC V17 Knit Fabrics 2.00 Units
 Fees will be required. Field trips may be required. May be taken for a maximum of 2 times. \$10 materials fee required at registration.
 32372 AXTELL SM 09:00am-10:50am TTh P-115 2.00
 30751 DRESS K 06:00pm-09:50pm M P-115 2.00
 30752 DRESCHER CK 06:00pm-09:50pm T P-115 2.00

HEC V23 Child Growth & Development 3.00 Units
 PREQ: current negative TB test report. Field trips will be required. CAN FCS 14. Transfer credit: CSU; UC; credit limitations - see counselor.
 30775 BERRINGTON NA 09:30am-10:20am MWF CDC-38 3.00
 33352 SPIELMAN S 07:00pm-09:50pm Th TR-8 3.00
 30753 LANSING-EIGENHUIS 3.00 HRS/WK ARR WEB 3.00



NOTE: CRN 30753 IS AN INTERNET CLASS. ORIENTATION HAS BEEN SCHEDULED FOR MONDAY, JANUARY 14, 7:00 P.M. TO 9:00 P.M. (LOCATION TO BE ANNOUNCED). THERE WILL BE ONE OTHER MEETING IN MAY FOR THE FINAL EXAM. IN ADDITION, STUDENTS WILL BE REQUIRED TO VIEW 26 HALF-HOUR VIDEOS, WHICH MAY BE PURCHASED FROM THE BOOKSTORE. INTERNET ACCESS AND BASIC COMPUTER SKILLS ARE REQUIRED. CHILD OBSERVATIONS ARE ALSO REQUIRED. BRING CURRENT NEGATIVE TB TEST REPORT TO FIRST MEETING, JANUARY 14. PLEASE EMAIL THE INSTRUCTOR AT JLEIGHNHUIS@YAHOO.COM AS SOON AS YOU HAVE REGISTERED, TO RECEIVE MORE INFORMATION. IF YOU CANNOT ATTEND ORIENTATION, CONTACT HEATHER UNTALAN AT HUNTALAN@VCCCD.EDU. GO TO ONLINE.VENTURACOLLEGE.EDU FOR UPDATED ORIENTATION INFORMATION AND LOCATION.

HEC V24 Human Development 3.00 Units
 Transfer credit: CSU; UC; credit limitations - see counselor. CAN FCS 24.
 35625 LOMAN NL 04:00pm-06:50pm M J-2 3.00
 38534 LOMAN NL 09:00am-10:20am TTh TR-8 3.00

HEC V60A Special Clothing Construction 2.00 Units
 PREQ: HEC V12B or equivalent. Fees will be required. Field trips may be required. Transfer credit: CSU. May be taken for a maximum of 4 times. \$10 materials fee required at registration.
 30837 AXTELL SM 09:00am-10:50am TTh P-115 2.00
 30839 DRESS K 06:00pm-09:50pm M P-115 2.00
 30841 DRESCHER CK 06:00pm-09:50pm T P-115 2.00

HEC V97 Fundamentals Nutrition & Fitness 2.00 Units
 Field trips may be required. Same as HED V97. Transfer credit: CSU; UC; credit limitations - see counselor.
 33198 BAILEY ML 09:30am-10:20am TTh AEC-104 2.00
 33199 BAILEY ML 07:00pm-08:50pm Th AEC-103 2.00

Humanities

HUM V15 Tutorial Procedures & Methods .50 Units
 Offered on a credit/no credit basis only. Not applicable for degree credit.
 30218 OXFORD SE .50 HRS/WK ARR LRC-TC .50
NOTE: CRN 30218 IS OPEN FOR ENROLLMENT THROUGHOUT THE SEMESTER. ORIENTATION BY ARRANGEMENT. CALL 654-6400, EXT. 1235.

Interdisciplinary Studies

See Multimedia for Photoshop

IDS V08 Ethics in Modern Society 3.00 Units
 Field trips may be required. Formerly IDS 8. Transfer credit: CSU; UC.
 32340 STAFF 07:00pm-09:50pm Th TR-2 3.00
NOTE: CRN 32340 IS TEAM TAUGHT BY PROFESSORS FROM THE DISCIPLINES OF PHILOSOPHY, LAW, BUSINESS, THEATER, MEDICINE POLITICS & BIOLOGY.

IDS V60U CalWORKs Orientation .50-3.00 Units
 Offered on a credit/no credit basis only. Not applicable for degree credit.
 32641 FOX-WEST PA .50 HRS/WK ARR TBA .50
NOTE: THIS CLASS IS DESIGNED FOR CALWORKS ELIGIBLE STUDENTS. SEE A CALWORKS COUNSELOR OR STAFF MEMBER TO REGISTER FOR THIS CLASS OR CALL 648-8903.
 32637 FOX-WEST PA .50 HRS/WK ARR TBA .50
NOTE: THIS CLASS IS DESIGNED FOR CALWORKS ELIGIBLE STUDENTS. SEE A CALWORKS COUNSELOR OR STAFF MEMBER TO REGISTER FOR THIS CLASS OR CALL 648-8903.
 32534 FOX-WEST PA 3.00 HRS/WK ARR TBA 3.00
NOTE: THIS CLASS IS DESIGNED FOR CALWORKS ELIGIBLE STUDENTS. SEE A CALWORKS COUNSELOR OR STAFF MEMBER TO REGISTER FOR THIS CLASS OR CALL 648-8903.
 32531 FOX-WEST PA 3.00 HRS/WK ARR TBA 3.00
NOTE: CRN 32531 IS A 17 WEEK CLASS FROM 01/14/2008 TO 05/14/2008

IDS N100	Individualized Study	.00 Units
May be repeated. No credit awarded.		
35059	OXFORD SE	10.00 HRS/WK ARR LRC-TC .00
<i>NOTE: CRN 35059 PROVIDES DROP-IN TUTORING SERVICES FREE OF CHARGE IN THE TUTORING CENTER.</i>		
35058	CHAUVIN M	10.00 HRS/WK ARR T-4 .00
<i>NOTE: CRN 35058 IS DESIGNED FOR BIS STUDENTS AND PROVIDES TUTORING SERVICES FREE OF CHARGE IN THE T-4 LAB.</i>		
35061	HERNANDEZ RT	10.00 HRS/WK ARR LRC-LC .00
<i>NOTE: CRN 35061 PROVIDES DROP-IN LAB TRAINING AND STUDENT SUPPORT WORKSHOPS FREE-OF-CHARGE IN THE LEARNING CENTER.</i>		

Interior Design

See Home Economics

Italian

ITAL V01	Elementary Italian I	5.00 Units
Field trips may be required. Transfer credit: CSU;UC. CAN ITAL 2.		
30403	EGAN KC	08:30am-10:50am MW C-1 5.00

Japanese

JAPN V02	Elementary Japanese II	5.00 Units
PREQ: JAPN V01 or 2 years of high school Japanese or equivalent. Field trips may be required. Transfer credit: CSU;UC. CAN JAPN 4.		
30500	IRION K	07:00pm-09:20pm TTh TR-15 5.00

Journalism

JOUR V01	Mass Communication	3.00 Units
Field trips may be required. CAN JOUR 4. Transfer credit: CSU; UC; credit limitations - see counselor.		
32130	HUNTER SA	09:00am-10:20am TTh TR-4 3.00
31203	TUCK LE	07:00pm-09:50pm M TR-1 3.00

JOUR V05A	Writing for the Media I	3.00 Units
PREQ: ENGL V01A. Field trips will be required. CAN JOUR 2. Transfer credit: CSU;UC; credit limitations - see counselor. Recommended Prep: keyboarding and word processing skills.		
32133	HUNTER SA	11:00am-01:20pm TTh TR-4 3.00

JOUR V05B	Writing for the Media II	3.00 Units
PREQ: JOUR V05A. Field trips will be required. Transfer credit: CSU; UC; credit limitations - see counselor.		
32134	HUNTER SA	11:00am-01:20pm TTh TR-4 3.00

JOUR M10A	Newspaper Staff	3.00 Units
Emphasizes content and presentation of the college newspaper, including news, features, opinion articles, photos, graphics and advertising. Refines investigative and multisource writing skills. Applies to Associate Degree. Transfer credit: CSU.		
32310	MILLER JM	11:30am-01:50pm TTh LRC-114 3.00
<i>NOTE: CRN 32310 IS A COURSE OFFERED CONCURRENTLY AT MOORPARK COLLEGE IN LLR-122, AT OXNARD COLLEGE IN THE LS CONFERENCE ROOM AND VENTURA COLLEGE IN LRC-114. THIS COURSE WILL UTILIZE A COMBINATION OF IN-PERSON INSTRUCTION AND TELECONFERENCING ENHANCED BY WEBCT. FOR ADDITIONAL INFORMATION CONTACT INSTRUCTOR, JOANNA MILLER AT 378-1400 EXT. 1618.</i>		

JOUR M10B	Newspaper Editorial Staff	3.00 Units
Emphasizes writing, copy editing, headline writing, and page layout for pre-production of the college newspaper. Explores various aspects of editorial roles and responsibilities. Applies to Associate Degree. Transfer credit: CSU.		
32312	MILLER JM	12:30am-02:20pm TTh LRC-114 3.00
	AND	3.00 HRS/WK ARR TBA
<i>NOTE: CRN 32312 IS A COURSE OFFERED CONCURRENTLY AT MOORPARK COLLEGE IN LLR-122, AT OXNARD COLLEGE IN THE LS CONFERENCE ROOM AND VENTURA COLLEGE IN LRC-114. THIS COURSE WILL UTILIZE A COMBINATION OF IN-PERSON INSTRUCTION AND TELECONFERENCING ENHANCED BY WEBCT. FOR ADDITIONAL INFORMATION CONTACT INSTRUCTOR, JOANNA MILLER AT 378-1400 EXT. 1618.</i>		

OFFERED ON MOORPARK COLLEGE CAMPUS ONLY:

JOUR M10C Newspaper Production 3.00 Units

Recommended Preparation: GR M20 and GR M23. Provides hands-on experience in the pagination and production of the college newspaper. Provides hands-on learning through electronic assembly of the newspaper using computers, scanners and other related equipment. Includes techniques in electronic assembly for both print and web production. May be taken two (2) times for credit. Applies to Associate Degree. Transfer credit: CSU.

31346	MILLER JM	03:00pm-09:50pm T	COM-122	3.00
<i>NOTE: CRN 31346 IS OFFERED AT MOORPARK COLLEGE BUT ALL VCCCD STUDENTS ARE WELCOME TO PARTICIPATE IN CREATING THE DISTRICT STUDENT NEWSPAPER. FOR ADDITIONAL INFORMATION CONTACT THE INSTRUCTOR, JOANNA MILLER AT 378-1400 EXT. 1618.</i>				

JOUR V90 Directed Studies in Journalism 1.00-3.00 Units

PREQ: varies with topic. Transfer credit: CSU. May be taken for a maximum of 4 times not to exceed 6 units.

32492	HUNTER SA	3.00 HRS/WK ARR	TBA	1.00
32493	HUNTER SA	6.00 HRS/WK ARR	TBA	2.00
32494	HUNTER SA	9.00 HRS/WK ARR	TBA	3.00

JOUR V95 Journalism Internship I 2.00 Units

PREQ: JOUR V05A. Field trips may be required. May be taken for a maximum of 4 times not to exceed 16 units total in combination with any other work experience/internship courses. Offered on a credit/no credit basis only. COREQ: enrolled in a minimum of 7 units to include internship. Transfer credit: CSU; credit limitations - see counselor.

32167	HUNTER SA	7.50 HRS/WK ARR	TBA	2.00
-------	-----------	-----------------	-----	------

Leadership

LDR V95 Leadership Internship 2.00-3.00 Units

Recommended Prep: completion of or concurrent enrollment in one course in the discipline. May be taken for a maximum of 4 times not to exceed 16 units total in combination with any other work experience/internship. COREQ: enrolled in a minimum of 7 units to include internship. Transfer credit: CSU; credit limitations - see counselor.

30309	LAPAGLIA RD	10.00 HRS/WK ARR	TBA	2.00
<i>NOTE: CRN 30309 IS A 13 WEEK CLASS FROM 02/12/2008 TO 05/15/2008</i>				
31106	LAPAGLIA RD	15.00 HRS/WK ARR	TBA	3.00
<i>NOTE: CRN 31106 IS A 13 WEEK CLASS FROM 02/12/2008 TO 05/15/2008</i>				

Library Instruction

LIB V01 Using Library of 21st Century 1.00 Units

Field trips may be required. Transfer credit: CSU;UC. Recommended Prep: basic computer competency.

31490	SEZZI PH	1.00 HRS/WK ARR	TBA	1.00
<i>NOTE: CRN 31490 IS OPEN FOR ENROLLMENT THROUGHOUT THE SEMESTER. ORIENTATION BY ARRANGEMENT AT THE LIBRARY REFERENCE DESK WITHIN FIRST TWO WEEKS OF ENROLLING IN CLASS. CALL 654-6400 EXT. 3258.</i>				

Manufacturing Technology

MT V02 Applied Machining I 2.00 Units

Recommended Prep: ESL V05. Field trips may be required.

31306	RABE P	04:00pm-05:50pm MW	S-37	2.00
30190	HOFFMAN MW	06:00pm-09:50pm W	S-37	2.00

MT V03 Applied Machining II 2.00 Units

Recommended Prep: MT V02.

31317	RABE P	04:00pm-05:50pm MW	S-37	2.00
32177	HOFFMAN MW	06:00pm-09:50pm W	S-37	2.00

MT V04 Measurements and Computations 3.00 Units

Field trips may be required. Same as DRFT V04.

31931	LEWIS GR	06:00pm-08:50pm M	APP-8	3.00
-------	----------	-------------------	-------	------

MT V05 CNC Machining I 2.00 Units

Field trips may be required. Fees will be required. \$15 materials fee required at registration.

32178	LEE DW	06:00pm-09:50pm Th	S-37	2.00
-------	--------	--------------------	------	------

MT V06 CNC Machining II 2.00 Units

Recommended Prep: MT V05. Field trips may be required. Fees will be required. \$15 materials fee required at registration.

31677 LEE DW 06:00pm-09:50pm Th S-37 2.00

MT V15 Manufacturing Processes 3.00 Units

Field trips will be required. Transfer credit: CSU.

31239 RABE P 04:00pm-05:50pm TTh S-37 3.00
PLUS 1.00 HRS/WK ARR TBA

Mathematics

Faculty Contact: Dan Kumpf (805) 654-6400 ext. 1259

Math Courses Requiring a Prerequisite

MATH V01, V03, V04, V05, V11A, V11B, V20, V21A, V21B, V21C, V24, V30, V38, V40, V44, V45, V46A, V46B, V55, V56, V57

If you have not completed the prerequisites for these courses at Ventura, Oxnard or Moorpark College, your registration will be blocked. If you have met the prerequisites at another college, transcripts must be reviewed prior to registration. Bring or send your transcripts to Guthrie Hall Assessment Center, 4667 Telegraph Road, Ventura, CA 93003.

Mathematics Over the Internet

Are you self-motivated to learn and have difficulty attending regularly scheduled classes on campus due to the demands of your employer or your family? Math Over the Internet may be for you. You may enroll in prealgebra, elementary, intermediate or college algebra or elementary statistics and only come to the campus several times during the semester; once for orientation and other times for exams. Questions can be sent via e-mail, 24-hours a day. It may be possible to work with other students and your instructor on an algebra e-mail discussion table. Internet access is necessary and Netscape Navigator or Microsoft Internet Explorer 5.0 or higher are the most desirable browsers.



You can finish MATH V01 and MATH V03 in the SAME SEMESTER!

Anyone who is trying to get ahead meeting your math requirement can now take MATH V01 in the first 8 weeks of the semester followed by MATH V03 in the last 8 weeks of the semester. Please keep in mind that you are committing to 10 units of enrollment in math alone when you are considering other courses to take.

MATH V01 Elementary Algebra 5.00 Units

PREQ: MATH V10 or 1 year of high school pre-algebra with grade of C or better.

MyMathLab or MATH XL

Any CRN listed below requiring either MyMathLab or MATH XL will have an online component and an access code is required. The code is included with the purchase of a new textbook from the college bookstore. For used book purchases, access codes must be purchased separately from the college bookstore. MyMathLab and MATH XL will only operate using Microsoft Internet Explorer 6.0 or higher.

32682	STAFF	07:30am-09:20am	MW	SCI-351	5.00
	AND	07:30am-08:20am	F	SCI-351	
32667	STAFF	08:30am-09:20am	MTWThF	SCI-230	5.00
32669	FREIXAS MM	09:30am-10:20am	MTWThF	SCI-351	5.00
	<i>NOTE: CRN 32669 MATH XL REQUIRED - PLEASE SEE BOXED NOTE ABOVE.</i>				
39395	MCCAIN MT	09:30am-10:20am	MTWThF	SCI-230	5.00
	<i>NOTE: CRN 39395 MYMATHLAB REQUIRED - PLEASE SEE BOXED NOTE ABOVE.</i>				
31542	VASAVDA GK	10:30am-11:20am	MTWThF	SCI-230	5.00
32670	SIMHAN S	11:30am-12:20pm	MTWThF	SCI-351	5.00
32583	BOWEN MS	12:30pm-02:50pm	MTWTh	SCI-350	5.00
	<i>NOTE: CRN 32583 IS A 9 WEEK CLASS FROM 01/07/2008 TO 03/06/2008. PLEASE SEE AD ON PAGE 37.</i>				
32673	ARCHIBALD JS	12:30pm-02:50pm	MW	SCI-351	5.00
	<i>NOTE: CRN 32673 MYMATHLAB REQUIRED - PLEASE SEE BOXED NOTE ABOVE.</i>				
32675	STAFF	07:30am-09:20am	TTh	SCI-351	5.00
	AND	08:30am-09:20am	F	SCI-351	
32695	MATTHEWS-MORALES	10:30am-12:50pm	TTh	SCI-226	5.00
	<i>NOTE: CRN 32695 IS A COMPUTERIZED LEARNING CLASS THAT REQUIRES A \$89 MATERIALS FEE AT REGISTRATION. NO ADDITIONAL TEXT NECESSARY.</i>				
32686	YI P	12:30pm-02:50pm	TTh	SCI-351	5.00
	<i>NOTE: CRN 32686 MYMATHLAB REQUIRED - PLEASE SEE NOTE ABOVE.</i>				
35406	ARCHIBALD JS	04:30pm-06:50pm	MW	SCI-227	5.00
	<i>NOTE: CRN 35406 MYMATHLAB REQUIRED - PLEASE SEE BOXED NOTE ABOVE.</i>				
32678	PERRY MJ	07:00pm-09:20pm	MW	SCI-351	5.00
39394	TIVY AN	04:30pm-06:50pm	TTh	SPHS	5.00
	<i>NOTE: CRN 39394 MEETS AT SANTA PAULA HIGH SCHOOL</i>				
34308	BOWEN MS	04:30pm-06:50pm	TTh	SCI-227	5.00
32679	HOLTS TR	07:00pm-09:20pm	TTh	SCI-230	5.00
38652	MCCAIN MT	5.00 HRS/WK ARR	WEB	5.00	



NOTE: CRN 38652 MYMATHLAB REQUIRED - PLEASE SEE BOXED NOTE ABOVE. STUDENTS MUST ATTEND ONE OF THE FOLLOWING ORIENTATION DATES: THURS., JANUARY 10 OR SAT., JANUARY 12; BOTH FROM 5:00PM-7:00PM IN SCI-225/226. EMAIL INSTRUCTOR AT MMCCAIN@VCCCD.EDU, IF YOU HAVE ANY QUESTIONS.

32698 MCCAIN MT 5.00 HRS/WK ARR WEB 5.00

NOTE: CRN 32698 MYMATHLAB REQUIRED - PLEASE SEE BOXED NOTE ABOVE.



STUDENTS MUST ATTEND ONE OF THE FOLLOWING ORIENTATION DATES: THURS., JANUARY 10 OR SAT., JANUARY 12; BOTH FROM 5:00PM-7:00PM IN SCI-225/226. EMAIL INSTRUCTOR AT MMCCAIN@VCCCD.EDU, IF YOU HAVE ANY QUESTIONS.

MATH V02 Geometry

3.00 Units

PREQ: MATH V01 or MATH V11B or 1 year of high school beginning algebra with grade of C or better.

32699	VRTIS RJ	09:30am-10:20am	MWF	SCI-227	3.00
32701	REYNOLDS JP	05:30pm-06:50pm	TTh	SCI-229	3.00

Mathematics Course Sequence 2007-2008

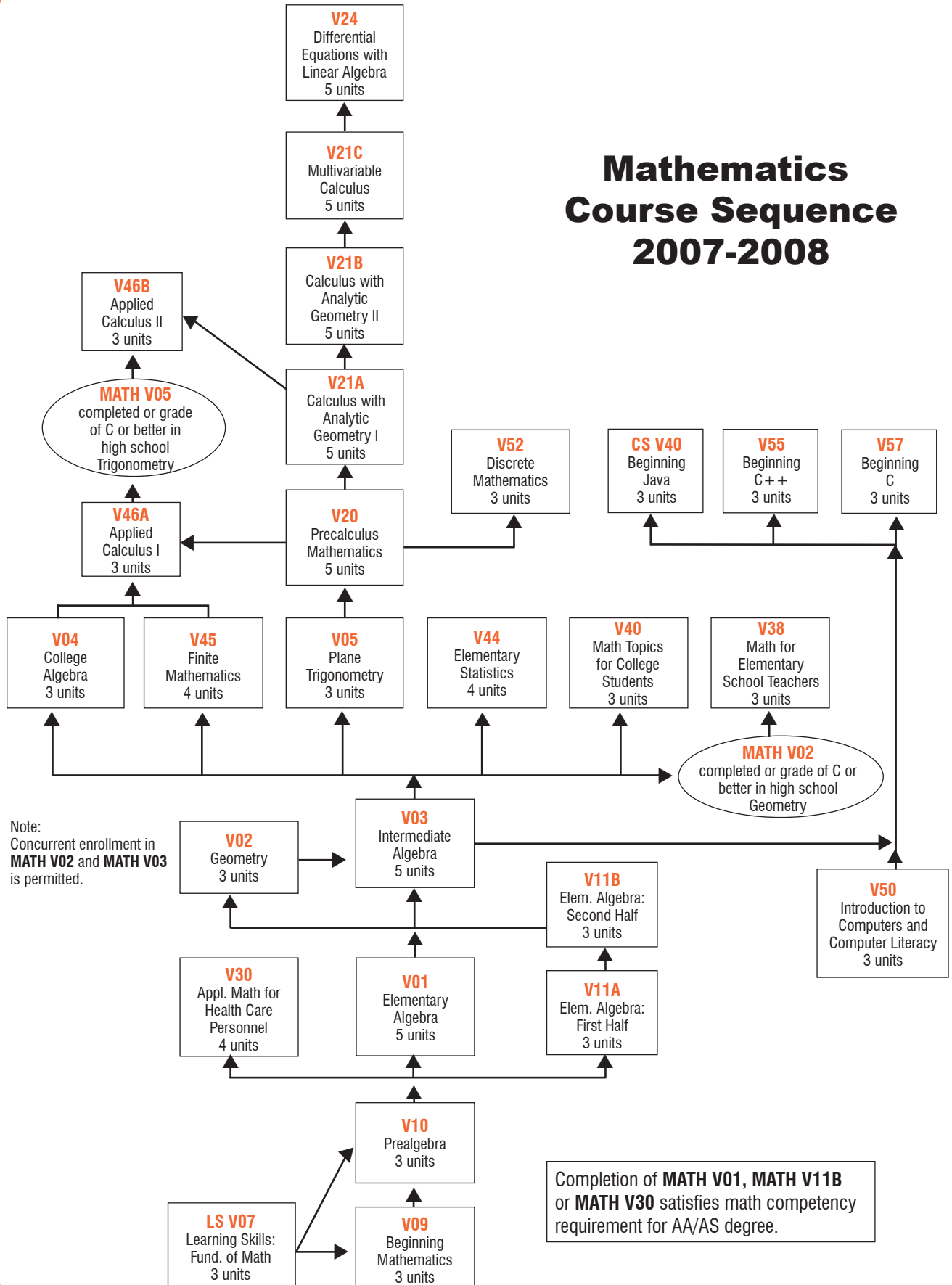

MATH V03 Intermediate Algebra 5.00 Units

PREQ: MATH V01 or MATH V11B or 1 year of high school beginning algebra with grade of C or better.

MyMathLab or MATH XL

Any CRN listed below requiring either MyMathLab or MATH XL will have an online component and an access code is required. The code is included with the purchase of a new textbook from the college bookstore. For used book purchases, access codes must be purchased separately from the college bookstore. MyMathLab and MATH XL will only operate using Microsoft Internet Explorer 6.0 or higher.

32702 O'NEILL ER	07:30am-08:20am	MTWThF	SCI-353	5.00
<i>NOTE: CRN 32702 MYMATHLAB REQUIRED - PLEASE SEE NOTE ABOVE.</i>				
32703 BEARD MA	08:30am-09:20am	MTWThF	SCI-353	5.00
<i>NOTE: CRN 32703 MATH XL REQUIRED - PLEASE SEE NOTE ABOVE.</i>				
32705 KELCH AE	09:30am-10:20am	MTWThF	SCI-353	5.00
32704 BEARD MA	09:30am-10:20am	MTWThF	SCI-229	5.00
<i>NOTE: CRN 32704 MATH XL REQUIRED - PLEASE SEE NOTE ABOVE.</i>				
32714 BEARD MA	10:30am-11:20am	MTWThF	SCI-229	5.00
<i>NOTE: CRN 32714 MATH XL REQUIRED - PLEASE SEE NOTE ABOVE.</i>				
36075 FREIXAS MM	11:30am-12:20pm	MTWThF	SCI-353	5.00
<i>NOTE: CRN 36075 MATH XL REQUIRED - PLEASE SEE NOTE ABOVE.</i>				
32706 ANDERSON LW	12:30pm-02:50pm	MW	SCI-227	5.00
30091 KUMPF DP	12:30pm-02:50pm	MTWTh	SCI-350	5.00
<i>NOTE: CRN 30091 IS A 9 WEEK CLASS FROM 03/10/2008 TO 05/14/2008. PLEASE SEE AD ON PAGE 37.</i>				
32715 MATTHEWS-MORALES	08:00am-10:20am	TTh	SCI-226	5.00
<i>NOTE: CRN 32715 IS A COMPUTERIZED LEARNING CLASS THAT REQUIRES A \$89 MATERIALS FEE AT REGISTRATION. NO ADDITIONAL TEXT NECESSARY.</i>				
32707 ARCHIBALD JS	12:30pm-02:50pm	TTh	SCI-353	5.00
<i>NOTE: CRN 32707 MYMATHLAB REQUIRED - PLEASE SEE NOTE ABOVE.</i>				
32709 ANDERSON LW	04:30pm-06:50pm	MW	SCI-353	5.00
32712 YI P	07:00pm-09:20pm MW		SCI-353	5.00
<i>NOTE: CRN 32712 MYMATHLAB REQUIRED - PLEASE SEE NOTE ABOVE.</i>				
32710 YI P	04:30pm-06:50pm	TTh	SCI-353	5.00
<i>NOTE: CRN 32710 MYMATHLAB REQUIRED - PLEASE SEE NOTE ABOVE.</i>				
34309 BRUNNER RL	07:00pm-09:20pm TTh		SCI-351	5.00
38527 BEARD MA	5.00 HRS/WK ARR		WEB	5.00



NOTE: CRN 38527 MYMATHLAB IS REQUIRED - PLEASE SEE NOTE ABOVE. FOR USED BOOK PURCHASES, INSTRUCTIONS FOR PURCHASING ACCESS CODES WILL BE GIVEN AT ORIENTATION. THIS COURSE IS OFFERED OVER THE INTERNET. STUDENTS MUST ATTEND ONE OF THE FOLLOWING ORIENTATIONS: SAT., JANUARY 5 FROM 10:00 AM-NOON IN SCI-225 OR TUES., JANUARY 8 FROM 5:00 PM-7:00 PM IN SCI-225. STUDENTS MUST BE AVAILABLE 10:00 AM-NOON ON THE FOLLOWING SATURDAYS FOR THE MIDTERM AND FINAL: MARCH 1 AND MAY 10. A REVIEW SESSION FOR EACH EXAM IS OFFERED FRI., FEBRUARY 29 AND MAY 9 AT 1:00 PM. FOR QUESTIONS, EMAIL INSTRUCTOR AT MBEARD12@YAHOO.COM.

38654 ARCHIBALD JS	5.00 HRS/WK ARR		WEB	5.00
--------------------	-----------------	--	-----	------



NOTE: CRN 38654 MYMATHLAB IS REQUIRED - PLEASE SEE NOTE ABOVE. FOR USED BOOK PURCHASES, INSTRUCTIONS FOR PURCHASING ACCESS CODES WILL BE GIVEN AT ORIENTATION. THIS COURSE IS OFFERED OVER THE INTERNET. ORIENTATION WILL BE HELD: SAT., JANUARY 5 AT 8:00 AM IN SCI-225/226 OR MON., JANUARY 7 AT 7:00 PM IN SCI-228. PLEASE BRING YOUR MYMATHLAB CODE WITH YOU OR BE PREPARED TO PURCHASE DURING ORIENTATION. THE MIDTERM EXAM IS SCHEDULED ON SAT., MARCH 1 AT 10:00 AM IN SCI-353 AND THE FINAL EXAM IS SCHEDULED ON SAT., MAY 10 AT 10:00 AM IN SCI-353. MYMATHLAB WILL ONLY OPERATE USING MICROSOFT INTERNET EXPLORER 6.0 OR HIGHER. CONTACT THE INSTRUCTOR VCPROF@AOL.COM FOR MORE INFORMATION.

MATH V04 College Algebra 3.00 Units

PREQ: MATH V03 or 1 year of high school intermediate algebra (Algebra II) with grade of C or better. CAN MATH 10. Transfer credit: CSU; UC; credit limitations - see counselor

MyMathLab

Any CRN listed below requiring MyMathLab will have an online component and an access code is required. The code is included with the purchase of a new textbook from the college bookstore. For used book purchases, access codes must be purchased separately from the college bookstore. MyMathLab will only operate using Microsoft Internet Explorer 6.0 or higher.

32729 POLITOWSKI JE	08:30am-09:20am	MWF	SCI-350	3.00
32731 POLITOWSKI JE	10:30am-11:20am	MWF	SCI-350	3.00
32732 VRTIS RJ	11:30am-12:20pm	MWF	SCI-227	3.00
32730 ANDERSON LW	09:00am-10:20am	TTh	SCI-350	3.00
30132 ANDERSON LW	10:30am-11:50am	TTh	SCI-221	3.00
32737 SCOTT A	12:30pm-01:50pm	TTh	SCI-229	3.00
30544 RYNO JD	05:30pm-06:50pm MW		SCI-351	3.00
32733 JOHNSON V	07:00pm-08:20pm TTh		SCI-221	3.00
30511 YI P	3.00 HRS/WK ARR		WEB	3.00



NOTE: CRN 30511 MYMATHLAB REQUIRED - PLEASE SEE NOTE ABOVE. THIS COURSE IS OFFERED OVER THE INTERNET. STUDENTS MUST ATTEND ONE OF THE FOLLOWING ORIENTATIONS: SAT., JANUARY 5 FROM NOON-2:00 PM IN SCI-225 OR MON., JANUARY 7 FROM 12:30 PM-2:30 PM IN SCI-228. STUDENTS MUST BE AVAILABLE NOON-2:00 PM ON THE FOLLOWING SATURDAYS FOR THE MIDTERM AND FINAL: MARCH 1 AND MAY 10. A REVIEW SESSION FOR EACH EXAM WILL BE OFFERED ON FRI., FEBRUARY 29 AND MAY 9 AT NOON. FOR MORE INFORMATION, EMAIL THE INSTRUCTOR AT PYI@VCCCD.EDU.

MATH V05**Plane Trigonometry 3.00 Units**

PREQ: MATH V03 or 1 year of high school intermediate algebra (Algebra II) with grade of C or better. Recommended Prep: MATH V02 or knowledge of plane geometry. CAN MATH 8. Transfer credit: CSU.

32740 POLITOWSKI JE	09:30am-10:20am	MWF	SCI-350	3.00
31338 COUNTER C	09:00am-10:20am	TTh	SCI-227	3.00
32741 BUTLER DR	10:30am-11:50am	TTh	SCI-313	3.00
32744 PERRY MJ	05:30pm-06:50pm MW		SCI-352	3.00

MATH V09 Beginning Mathematics 3.00 Units

Recommended Prep: LS V07 or equivalent. Not applicable for degree credit.

32745 WILDE K	11:30am-12:20pm	MWF	SCI-229	3.00
32756 HOLTS TR	10:30am-11:50am	TTh	SCI-227	3.00
32778 RIGLER GA	05:30pm-06:50pm MW		SCI-350	3.00
32782 RIGLER GA	07:00pm-09:50pm T		SCI-350	3.00

MATH V10 Prealgebra 3.00 Units

PREQ: LS V07 or MATH V09 or equivalent. Recommended Prep: math assessment test. Not applicable for degree credit.

32788 WILDE K	08:30am-09:20am	MWF	SCI-227	3.00
32789 WILDE K	10:30am-11:20am	MWF	SCI-227	3.00
32792 VRTIS RJ	12:30pm-01:50pm	MWF	SCI-229	3.00
<i>NOTE: CRN 32792 IS A 13 WEEK CLASS FROM 02/11/2008 TO 05/14/2008</i>				
32793 BUTLER DR	Noon-01:20pm	TTh	SCI-227	3.00
32797 RIGLER GA	07:00pm-09:50pm M		SCI-350	3.00
32796 JOHNSON V	05:30pm-06:50pm TTh		SCI-350	3.00
30519 TIVY AN	07:00pm-08:20pm TTh		SPHS	3.00

NOTE: CRN 30519 MEETS AT SANTA PAULA HIGH SCHOOL.

38495 BRUNNER RL	3.00 HRS/WK ARR		WEB	3.00
------------------	-----------------	--	-----	------



NOTE: CRN 38495 IS OFFERED OVER THE INTERNET AND REQUIRES AN \$89 MATERIALS FEE AT REGISTRATION. NO ADDITIONAL TEXT NECESSARY. STUDENTS MUST ATTEND ONE OF THE FOLLOWING ORIENTATIONS: SAT., JAN 5 FROM 8:00 AM-9:00 AM IN SCI-228 OR WED., JAN 9 FROM 6:00 PM-7:00 PM IN SCI-228. STUDENTS MUST BE AVAILABLE 9:00 AM-11:00 AM ON THE FOLLOWING SATURDAYS TO TAKE EXAMS: FEB 2, MAR 1, APR. 5, MAY 3, AND MAY 10. FOR INFORMATION ABOUT THE COURSE GO TO HTTP://FP.ACADEMIC.VENTURACOLLEGE.EDU/BRUNNER OR EMAIL AT RBRUNNER@VCCCD.EDU. (COURSE SOFTWARE NOT COMPATIBLE WITH MACINTOSH.)

MATH V11B Elementary Algebra: 2nd Half 3.00 Units
 PREQ: MATH V11A with grade of C or better.
 31327 VASASVDA GK 11:30am-12:20pm MTWTh SCI-230 3.00
 NOTE: CRN 31327 SUPPLEMENTAL INSTRUCTION (SI) TUTOR PROVIDED FOR THIS CLASS.

MATH V20 Precalculus Mathematics 5.00 Units
 PREQ: MATH V05 or the fourth year of high school mathematics (advanced mathematics) with grade of C or better. CAN MATH 16.
 Transfer credit: CSU; UC; credit limitations - see counselor.

MyMathLab

Any CRN listed below requiring MyMathLab will have an online component and an access code is required. The code is included with the purchase of a new textbook from the college bookstore. For used book purchases, access codes must be purchased separately from the college bookstore. MyMathLab will only operate using Microsoft Internet Explorer 6.0 or higher.

32801 O'NEILL ER 09:30am-10:20am MTWThF SCI-352 5.00
 NOTE: CRN 32801 MYMATHLAB REQUIRED - PLEASE SEE NOTE ABOVE.
 32803 O'NEILL ER 11:30am-12:20pm MTWThF SCI-352 5.00
 NOTE: CRN 32803 MYMATHLAB REQUIRED - PLEASE SEE NOTE ABOVE.
32806 BOWEN MS 07:00pm-09:20pm MW SCI-352 5.00
 31546 O'NEILL ER 5.00 HRS/WK ARR WEB 5.00



NOTE: CRN 31546 IS OFFERED OVER THE INTERNET. MYMATHLAB REQUIRED - PLEASE SEE NOTE ABOVE. STUDENTS MUST ATTEND ONE OF THE FOLLOWING ORIENTATIONS: WED., JANUARY 9 FROM 7:00 PM-9:00 PM OR SAT., JANUARY 12 FROM 3:00 PM-5:00 PM IN SCI-228. STUDENTS MUST ATTEND ONE OF THE FOLLOWING MIDTERM DATES: SAT., MARCH 8 FROM 3:00 PM-5:00 PM OR MON., MARCH 10 FROM 7:00 PM-9:00 PM. STUDENTS MUST ATTEND ONE OF THE FOLLOWING FINAL EXAM DATES: SAT., MAY 10 FROM 3:00 PM-5:00 PM OR MON., MAY 12 FROM 7:00 PM-9:00 PM. FOR MORE INFORMATION, EMAIL THE INSTRUCTOR AT EONEILL@VCCCD.EDU.

MATH V21A Calculus/Analytic Geometry I 5.00 Units
 PREQ: MATH V20 or the fourth year of high school mathematics (advanced mathematics) with grade of C or better. CAN MATH 18.
 Transfer credit: CSU; UC; credit limitations - see counselor.

32808 BEATTY DL 08:30am-09:20am MTWThF SCI-352 5.00
 32811 TRIVEDI DR 10:30am-11:20am MTWThF SCI-351 5.00
 30355 KOLESNIK AG 12:30pm-02:50pm MW SCI-353 5.00
32815 BOWEN MS 07:00pm-09:20pm TTh SCI-352 5.00

MATH V21B Calculus/Analytic Geometry II 5.00 Units
 PREQ: MATH V21A or equivalent with grade of C or better. CAN MATH 20.
 Transfer credit: CSU; UC; credit limitations - see counselor.

32817 MCCAIN MT 10:30am-11:20am MTWThF SCI-353 5.00
32822 YI P 07:00pm-09:20pm TTh SCI-354 5.00

MATH V21C Multivariable Calculus 5.00 Units
 PREQ: MATH V21B or equivalent with grade of C or better. CAN MATH 22.
 Transfer credit: CSU; UC.

32827 FREIXAS MM 10:30am-11:20am MTWThF SCI-352 5.00

MATH V24 Diff Equations/Linear Algebra 5.00 Units
 PREQ: MATH V21C or equivalent with grade of C or better. Transfer credit: CSU; UC. CAN MATH 24.

32834 MATTHEWS-MORALES 06:00pm-08:20pm MW SCI-230 5.00

MATH V30 Math for Health Care Personnel 4.00 Units
 PREQ: MATH V10 or 1 year of high school prealgebra with grade of C or better.

30528 STAFF 12:30pm-02:20pm MW SCI-230 4.00
 32836 RYNO J 02:30pm-04:20pm MW SCI-354 4.00
32030 SANI RH 05:00pm-06:50pm TTh SCI-354 4.00

MATH V38 Math: Elementry School Teachers 3.00 Units
 PREQ: MATH V02 or 1 year of high school geometry with grade of C or better; and MATH V03 or 1 year of high school intermediate algebra (Algebra II) with grade of C or better. CAN MATH 4. Transfer credit: CSU; UC.

30522 KOLESNIK AG 10:30am-11:50am TTh SCI-350 3.00

MATH V40 Math Topics: College Students 3.00 Units
 PREQ: MATH V03 or 1 year of high school intermediate algebra (Algebra II) with grade of C or better. CAN MATH 2. Transfer credit: CSU; UC.
 32850 MCCAIN MT 11:30am-12:20pm MWF SCI-350 3.00
32852 NGUYEN JF 07:00pm-09:50pm W SCI-229 3.00

MATH V44 Elementary Statistics 4.00 Units
 PREQ: MATH V03 or 1 year of high school intermediate algebra (Algebra II) with grade of C or better. CAN STAT 2. Transfer credit: CSU; UC; credit limitations - see counselor.

MyStatLab

Any CRN listed below requiring MyStatLab will have an online component and an access code is required. The code is included with the purchase of a new textbook from the college bookstore. For used book purchases, instructions for purchasing access codes will be given at the first class meeting. MyStatLab will only operate using Microsoft Internet Explorer 6.0 or higher. For questions, email instructor at aadlman@vcccd.edu.

30539 KUMPF DP 08:30am-10:20am MW SCI-354 4.00
 NOTE: CRN 30539 REQUIRES A TI-83/84 GRAPHICS CALCULATOR. CALCULATORS ARE AVAILABLE FOR RENT THROUGH THE SCIENCES AND MATH DIVISION OFFICE IN SCI-321 FOR \$15 PER SEMESTER.

32203 ADLMAN A 10:30am-12:20pm MW SCI-354 4.00
 NOTE: CRN 32203 REQUIRES MYSTATLAB - PLEASE SEE NOTE ABOVE.

30520 ADLMAN A 12:30pm-02:20pm MW SCI-354 4.00
 NOTE: CRN 30520 REQUIRES MYSTATLAB - PLEASE SEE NOTE ABOVE.

32853 KUMPF DP 08:30am-10:20am TTh SCI-354 4.00
 NOTE: CRN 32853 REQUIRES A TI-83/84 GRAPHICS CALCULATOR. CALCULATORS ARE AVAILABLE FOR RENT THROUGH THE SCIENCES AND MATH DIVISION OFFICE IN SCI-321 FOR \$15 PER SEMESTER.

32856 COUNTER C 10:30am-12:20pm TTh SCI-354 4.00

32858 KOLESNIK AG 12:30pm-02:20pm TTh SCI-354 4.00

35248 KOLESNIK AG 05:00pm-06:50pm MW SCI-354 4.00

32860 SANI RH 07:00pm-08:50pm TTh SCI-353 4.00

30034 ADLMAN A 4.00 HRS/WK ARR WEB 4.00



NOTE: CRN 30034 REQUIRES MYSTATLAB PLEASE SEE NOTE ABOVE.. STUDENTS MUST ATTEND ONE OF THE FOLLOWING ORIENTATIONS: MON., JANUARY 7 FROM 5:00 PM-7:00 PM IN SCI-225 OR SAT., JANUARY 12 FROM 10:00 AM-12:00 PM IN SCI-225. STUDENTS MUST BE AVAILABLE 10:00 AM-12:00 PM ON SAT., MARCH 1 AND SAT., MAY 10 FOR THE MIDTERM AND FINAL IN SCI-354. REVIEW SESSIONS ARE SAT., FEBRUARY 23 AND SAT., MAY 3 AT 10:00 AM IN SCI-354.

32859 ADLMAN A 4.00 HRS/WK ARR WEB 4.00



NOTE: CRN 32859 REQUIRES MYSTATLAB - PLEASE SEE NOTE ABOVE. STUDENTS MUST ATTEND ONE OF THE FOLLOWING ORIENTATIONS: MON., JANUARY 7 FROM 5:00 PM-7:00 PM IN SCI-225 OR SAT., JANUARY 12 FROM 10:00 AM-12:00 PM IN SCI-225. STUDENTS MUST BE AVAILABLE 10:00 AM-12:00 PM ON SAT., MARCH 1 AND SAT., MAY 10 FOR THE MIDTERM AND FINAL IN SCI-354. REVIEW SESSIONS ARE SAT., FEBRUARY 23 AND SAT., MAY 3 AT 10:00 AM IN SCI-354.

MATH V46A Applied Calculus I 3.00 Units

PREQ: MATH V04 or MATH V20 or MATH V45 or the fourth year of high school mathematics (advanced mathematics) with grade of C or better. CAN MATH 30. Transfer credit: CSU; UC; credit limitations - see counselor.

32863 TRIVEDI DR 08:30am-09:20am MWF SCI-229 3.00

32865 BOWEN MS 05:30pm-06:50pm MW SCI-229 3.00

MATH V50 Introduction to Computers 3.00 Units

Fees will be required. Field trips may be required. Transfer credit: CSU; UC; credit limitations - see counselor. Formerly CS V04. CAN CSCI 2. \$15 materials fee required at registration.

31333 ARCHIBALD JS 4.00 HRS/WK ARR WEB 3.00

NOTE: CRN 31333 IS OFFERED AS A HYBRID COURSE. THERE WILL BE APPROXIMATELY 7 ON CAMPUS MEETINGS ON WED., 10:30 AM-12:20 PM. AN ACCESS CODE TO COURSECOMPASS IS REQUIRED. THE CODE IS INCLUDED WITH THE PURCHASE OF A NEW TEXTBOOK PACKAGE FROM THE COLLEGE BOOKSTORE. PLEASE HAVE THE COURSE COMPASS ACCESS CODE WITH YOU FOR ORIENTATION SAT., JANUARY 5 AT 10:00 AM IN SCI-228 AND THE SCHEDULED MEETING ON WED., JANUARY 9 IN SCI-228 AT 10:30 AM. COURSECOMPASS WILL ONLY OPERATE USING MICROSOFT INTERNET EXPLORER 6.0 OR HIGHER. THE FINAL EXAM DATES WILL BE WED., MAY 7 AT 10:30 AM OR SAT., MAY 10 AT 12:30 PM IN SCI-228. CONTACT THE INSTRUCTOR VCPROF@AOL.COM FOR MORE INFORMATION.

**MATH V90 Directed Studies in Mathematics 1.00-2.00 Units**

PREQ: varies with topic. Field trips may be required. Transfer credit: CSU; for UC, determined after admission. May be taken for a maximum of 4 times not to exceed 6 units.

35421 YI P 3.00 HRS/WK ARR TBA 1.00

36495 STAFF 3.50 HRS/WK ARR TBA 1.00

NOTE: CRN 36495 IS A 14 WEEK CLASS FROM 02/04/2008 TO 05/14/2008

34982 KUMPF DP 12.00 HRS/WK ARR TBA 2.00

NOTE: CRN 34982 IS A 9 WEEK CLASS FROM 03/10/2008 TO 05/14/2008

Microbiology

Faculty Contact: Robbie Haines (805) 654-6400 ext. 3153

Microbiology Course Requiring a Prerequisite**MICR V01**

If you have not completed the prerequisites for this course at Ventura, Oxnard or Moorpark College, your registration will be blocked. If you have met the prerequisites at another college, transcripts must be reviewed prior to registration. Bring or send your transcripts to Guthrie Hall Assessment Center, 4667 Telegraph Road, Ventura, CA 93003.

MICR V01 - Failure of a student to appear at the first regular class meeting may result in exclusion.

MICR V01 General Microbiology 4.00 Units

PREQ: CHEM V01A-V01AL or CHEM V20-V20L or CHEM V30-V30L or 1 year of high school chemistry with grades of C or better; and BIOL V04 or PHSO V01 or equivalent with grades of C or better. Recommended Prep: CHEM V21-V21L; and ENGL V01A. Field trips may be required. CAN BIOL 14. Transfer credit: CSU; UC.

31464 HAINES R 11:30am-12:50pm MW SCI-313 4.00

HAINES R 01:30pm-04:20pm W SCI-311

31829 HAINES R 11:30am-12:50pm MW SCI-313 4.00

BELLENSON EY 08:30am-11:20am W SCI-311

30433 HAINES R 01:30pm-04:20pm M SCI-311 4.00

HAINES R 11:30am-12:50pm MW SCI-313

31031 HAINES R Noon-01:20pm TTh SCI-313 4.00

HAINES R 08:30am-11:20am Th SCI-311

32469 HAINES R 02:00pm-04:50pm T SCI-311 4.00

HAINES R Noon-01:20pm TTh SCI-313

31505 LORY EE 05:30pm-06:50pm TTh SCI-313 4.00

LORY EE 07:00pm-09:50pm Th SCI-311

31047 LORY EE 07:00pm-09:50pm T SCI-311 4.00

LORY EE 05:30pm-06:50pm TTh SCI-313

Multimedia

Faculty Contact: Sharla Fell (805) 654-6400 ext. 2236

MM V74A Adobe Photoshop I 3.00 Units

Recommended Prep: basic English and math skills; and computer fundamentals. Fees will be required. Field trips may be required. Formerly IDS V74A. Transfer credit: CSU; credit limitations - see counselor. May be taken for a maximum of 2 times. \$15 materials fee required at registration.

30701 FELL SA 01:30pm-04:20pm TTh SCI-226 3.00

30641 BLOCK JL 3.00 HRS/WK ARR WEB 3.00



NOTE: CRN 30641 IS AN INTERNET-BASED COURSE. TO PROCEED WITH REQUIRED ORIENTATION DATES AND OTHER VITAL COURSE INFORMATION, GO TO [HTTP://ONLINE.VENTURACOLLEGE.EDU](http://online.venturacollege.edu). CLICK ON THE LINK TO CLASS ORIENTATION. FOR INFORMATION ON GENERAL ONLINE COURSES CONTACT HEATHER UNTALAN AT HUNTALAN@VCCCD.EDU.

MM V74B Adobe Photoshop II 3.00 Units

PREQ: MM V74A. Recommended Prep: basic English and math skills; and computer fundamentals. Fees will be required. Field trips may be required. Formerly IDS V74B. Transfer credit: CSU; credit limitations - see counselor. May be taken for a maximum of 2 times. \$15 materials fee required at registration.

30728 MILLER MM 04:00pm-06:50pm TTh SCI-228 3.00

MM V80 Project-Based Web Development 3.00 Units

Recom. Prep: basic English and math skills; and computer fundamentals. Fees will be required. Field trips may be required. Transfer credit: CSU; credit limitations - see counselor. \$15 materials fee required at registration.

31459 MILLER MM 07:00pm-09:50pm TTh SCI-228 3.00

Music

Faculty Contact: Robert Lawson (805) 648-8920

MUS V01 Fundamentals of Music 3.00 Units

Transfer credit: CSU; UC; credit limitations - see counselor.

33435 DEL AGUILA MA 10:30am-11:20am MWF G-2 3.00

NOTE: CRN 33435 IS DESIGNED FOR ENTRY LEVEL MUSIC BEGINNERS.

33434 PORTER LL 01:30pm-02:50pm TTh G-2 3.00

NOTE: CRN 33434 IS DESIGNED FOR ENTRY LEVEL MUSIC BEGINNERS.

33436 NICHOLSON DH 07:00pm-09:50pm M G-116 3.00

NOTE: CRN 33436 IS DESIGNED FOR ENTRY LEVEL MUSIC BEGINNERS.

MUS V02A Music Theory I: Diatonic Tonal 3.00 Units

COREQ: MUS V02AL. Recommended Prep: MUS V01 or equivalent. Field trips may be required. Transfer credit: CSU; UC. CAN MUS 2 (with MUS V02AL.)

32657 TAFT E 09:30am-10:20am MWF G-116 3.00

33437 TAFT E 09:00am-10:20am TTh G-116 3.00

MUS V02AL Ear Training I 1.00 Units

COREQ: MUS V02A. Field trips may be required. CAN MUS 2 (with MUS V02A). Transfer credit: CSU; UC.

33438 LAWSON R 10:30am-11:50am MW G-134 1.00

32659 LAWSON R 10:30am-11:50am TTh G-134 1.00

MUS V02B Music Theory II: Diatonic Tonal 3.00 Units

PREQ: MUS V02A-V02AL. COREQ: MUS V02BL. Field trips may be required. Transfer credit: CSU; UC. CAN MUS 4 (with MUS V02BL).

33440 TAFT E 10:30am-11:20am MWF G-116 3.00

MUS V02BL Ear Training II 1.00 Units

COREQ: MUS V02B. Field trips may be required. Transfer credit: CSU; UC. CAN MUS 4 (with MUS V02B).

33441 LAWSON R Noon-01:20pm TTh G-134 1.00

MUS V02D Music Theory IV: 16th c Cntrprt 3.00 Units

PREQ: MUS V02B-V02BL. COREQ: MUS V02DL. Field trips may be required. Transfer credit: CSU; UC. CAN MUS 12 (with MUS V02DL).

33443 TAFT E 11:30am-12:20pm MWF G-116 3.00

MUS V02DL Ear Training IV 1.00 Units

COREQ: MUS V02D. Field trips may be required. Transfer credit: CSU; UC. CAN MUS 12 (with MUS V02D).

33445 LAWSON R 09:00am-10:20am MW G-134 1.00

MUS V02G Music Theory VII: 18th c Cntrpn 3.00 Units

PREQ: MUS V02C-V02CL. Field trips may be required. Transfer credit: CSU; UC.

32663 TAFT E Noon-01:20pm TTh G-116 3.00

MUS V02H Music Theory VIII: Jazz Harmony 3.00 Units

PREQ: MUS V02B-V02BL. Field trips may be required. Transfer credit: CSU; UC.

32664 STAFF 10:30am-11:50am TTh G-116 3.00

MUS V03 Introduction to World Music 3.00 Units

Field trips may be required. Transfer credit: CSU; UC.

30559 TALMAGE MD Noon-01:20pm TTh G-133 3.00

MUS V05 Musicianship 3.00 Units

Field trips may be required. Transfer credit: CSU; UC. May be taken for a maximum of 3 times.

31495 TITMUS J 03:30pm-04:50pm MW G-2 3.00

MUS V06 History of Rock and Roll 3.00 Units

Field trips may be required. Transfer credit: CSU; UC.

37453 HARDY BA 07:00pm-09:50pm Th G-211 3.00

MUS V07 History of Jazz 3.00 Units

Field trips may be required. Transfer credit: CSU; UC; credit limitations - see counselor. Same as AES V12. Formerly MUS V60E.

31496 HARDY BA 07:00pm-09:50pm T G-211 3.00

MUS V08 Music Appreciation 3.00 Units

Field trips may be required. Transfer credit: CSU; UC.

33450 DEL AQUILA MA 09:30am-10:20am MWF G-133 3.00

33447 POWERS OD 10:30am-11:20am MWF G-133 3.00

33452 FRANCO-SOMMER M 11:30am-12:20pm MWF G-133 3.00

33451 NEWTON B 09:00am-10:20am TTh G-133 3.00

33446 FRANCO-SOMMER M 04:00pm-05:20pm TTh G-133 3.00

33454 HARDY BA 07:00pm-09:50pm W G-211 3.00

31497 TITMUS J 3.00 HRS/WK ARR WEB 3.00



NOTE: CRN 31497 IS A WEBCT ONLINE COURSE. STUDENTS MUST ATTEND A MANDATORY ORIENTATION MEETING ON TUESDAY, JAN. 10, 2006, 5:00 P.M. TO 7:00 P.M. IN ROOM G-134.

MUS V09B Music History & Literature II 3.00 Units

Field trips may be required. Transfer credit: CSU; UC. CAN MUS 10.

33456 LAWSON R 01:30pm-02:50pm TTh G-133 3.00

MUS V10 College Chorus 1.50 Units

Field trips may be required. Transfer credit: CSU; UC. May be taken for a maximum of 4 times.

33461 HELMS EA 01:30pm-02:20pm MWF G-133 1.50

MUS V11 College Singers 1.50 Units

Recommended Prep: MUS V10 or singing ability. Field trips may be required. Transfer credit: CSU; UC. May be taken for a maximum of 4 times.

33464 HELMS EA 02:30pm-03:20pm MWF G-133 1.50

MUS V12 Community Choir 1.50 Units

Recommended Prep: singing ability. Field trips will be required. Transfer credit: CSU; UC. May be taken for a maximum of 4 times.

33475 TAFT E 07:00pm-09:50pm T G-133 1.50

MUS V13A Voice I 1.50 Units

Field trips may be required. Transfer credit: CSU; UC.

33477 FARRELL JI 07:00pm-09:50pm Th G-133 1.50

MUS V13B Voice II 1.50 Units

PREQ: MUS V13A. Field trips may be required. Transfer credit: CSU; UC.

33479 FARRELL JI 07:00pm-09:50pm Th G-133 1.50

MUS V13C Voice III 1.50 Units

PREQ: MUS V13B. Field trips may be required. Transfer credit: CSU; UC.

33481 FARRELL JI 07:00pm-09:50pm Th G-133 1.50

MUS V13D Voice IV 1.50 Units

PREQ: MUS V13C. Field trips may be required. Transfer credit: CSU; UC.

33483 FARRELL JI 07:00pm-09:50pm Th G-133 1.50

MUS V14A Beg. Orchestra: Strings 1.50 Units

Recommended Prep: ability to play a string instrument and ability to read music. Field trips may be required. Transfer credit: CSU; UC. May be taken for a maximum of 4 times.

30961 TAFT E 07:00pm-09:50pm M G-134 1.50

MUS V14B Beg. Orchestra: Winds 1.50 Units

Recommended Prep: ability to play a wind instrument and ability to read music. Field trips may be required. Transfer credit: CSU; UC. May be taken for a maximum of 4 times.

31172 TAFT E 07:00pm-09:50pm M G-134 1.50

MUS V14C Beg. Orchestra: Percussion 1.50 Units

Recommended Prep: ability to play a percussion instrument and ability to read music. Field trips may be required. Transfer credit: CSU; UC. May be taken for a maximum of 4 times.

31460 TAFT E 07:00pm-09:50pm M G-134 1.50

MUS V15 Community Orchestra 1.50 Units

PREQ: MUS V14A or MUS V14B or MUS V14C or equivalent skills. Field trips may be required. Transfer credit: CSU; UC. May be taken for a maximum of 4 times.

33486 TAFT E 07:00pm-09:50pm M G-134 1.50

MUS V16 Chorale 1.50 Units

PREQ: MUS V12 or equivalent skills. Field trips may be required. Transfer credit: CSU; UC. May be taken for a maximum of 4 times.

33497 TAFT E 07:00pm-09:50pm T G-134 1.50

MUS V17 Jazz Band 1.50 Units

Recommended Prep: ability to play an instrument and to read music.

Field trips will be required. Transfer credit: CSU; UC. May be taken for a maximum of 4 times.

30565 TALMAGE MD 07:00pm-09:50pm Th G-134 1.50

MUS V19 Choral Rehearsal/Performance 1.50 Units

PREQ: MUS V16 or equivalent skills. Field trips may be required. Transfer credit: CSU; UC. May be taken for a maximum of 4 times.

33501 TAFT E 07:00pm-09:50pm T G-134 1.50

MUS V21A Chamber Music: Woodwinds 1.00 Units

Recommended Prep: ability to play a woodwind instrument. Field trips may be required. Transfer credit: CSU; UC. May be taken for a maximum of 2 times.

33503 LAWSON R 03:30pm-05:20pm W G-116 1.00

MUS V21B Chamber Music: Brass 1.00 Units

Recommended Prep: ability to play a brass instrument. Field trips may be required. Transfer credit: CSU; UC. May be taken for a maximum of 2 times.

33504 LAWSON R 03:30pm-05:20pm W G-134 1.00

MUS V21C Chamber Music: Strings/Keyboard 1.00 Units

Recommended Prep: ability to play a string or keyboard instrument. Field trips may be required. Transfer credit: CSU; UC. May be taken for a maximum of 2 times.

33505 LAWSON R 03:30pm-05:20pm W G-133 1.00

32564 LAWSON R 2.00 HRS/WK ARR TBA 1.00

MUS V22A Adv Chamber Music: Woodwinds 1.00 Units

PREQ: MUS V21A or equivalent skills. Field trips may be required. Transfer credit: CSU; UC. May be taken for a maximum of 2 times.

33506 LAWSON R 03:30pm-05:20pm W G-134 1.00

MUS V22B Adv Chamber Music: Brass 1.00 Units

PREQ: MUS V21B or equivalent skills. Field trips may be required. Transfer credit: CSU; UC. May be taken for a maximum of 2 times.

33516 LAWSON R 03:30pm-05:20pm W G-116 1.00

MUS V22C Adv Chamber: Strings/Keyboards 1.00 Units

PREQ: MUS V21C or equivalent skills. Field trips may be required. Transfer credit: CSU; UC. May be taken for a maximum of 2 times.

33517 LAWSON R 03:30pm-05:20pm W G-211 1.00

32190 LAWSON R 2.00 HRS/WK ARR TBA 1.00

MUS V24A Keyboards I		2.00 Units
Field trips may be required. CAN MUS 22. Transfer credit: CSU; UC.		
33518 FRANCO-SOMMER M	12:30pm-01:20pm MWF	G-2 2.00
PLUS	1.00 HRS/WK ARR	G-2
33519 FAY L	10:30am-11:50am TTh	G-2 2.00
PLUS	1.00 HRS/WK ARR	G-2
33520 JOHNSON RO	07:00pm-09:50pm W	G-2 2.00
PLUS	1.00 HRS/WK ARR	G-2

MUS V24B Keyboards II		2.00 Units
PREQ: MUS V24A or equivalent. Field trips may be required. CAN MUS 24. Transfer credit: CSU; UC.		
33521 FAY L	09:00am-10:20am TTh	G-2 2.00
PLUS	1.00 HRS/WK ARR	G-2
33523 JOHNSON RO	07:00pm-09:50pm M	G-2 2.00
PLUS	1.00 HRS/WK ARR	G-2

MUS V24C Keyboards III		2.00 Units
PREQ: MUS V24B or equivalent. Field trips may be required. Transfer credit: CSU; UC.		
33534 FAY L	09:00am-10:20am TTh	G-2 2.00
PLUS	1.00 HRS/WK ARR	G-2
33535 JOHNSON RO	07:00pm-09:50pm M	G-2 2.00
PLUS	1.00 HRS/WK ARR	G-2

MUS V24D Keyboards IV		2.00 Units
PREQ: MUS V24C or equivalent. Field trips may be required. Transfer credit: CSU; UC.		
33536 FAY L	09:00am-10:20am TTh	G-2 2.00
PLUS	1.00 HRS/WK ARR	G-2
33538 JOHNSON RO	07:00pm-09:50pm M	G-2 2.00
PLUS	1.00 HRS/WK ARR	G-2

MUS V30 Applied Music Study		1.00 Units
Transfer credit: CSU; UC. May be taken for a maximum of 4 times.		
33539 LAWSON R	12:30pm-01:20pm M	G-133 1.00

MUS V31A Private Lessons: Woodwinds		3.00 Units
Recommended Prep: ability to play an appropriate instrument. COREQ: MUS V02A, V02B, V02C or V02D; MUS V10, V11, V12, V14A, V14B, V14C, V15, V16, V18, V19, V21A, V21B or V21C, V22A, V22B, V22C, V34, V35, V43, V44, V45, V46 or V47; and MUS V30. Field trips may be required. Transfer credit: CSU; UC. May be taken for a maximum of 4 times.		
33543 LOCKART CJ	6.00 HRS/WK ARR	G-2 3.00
PLUS	1.00 HRS/WK ARR	G-2
32516 NICHOLSON DH	6.00 HRS/WK ARR	G-2 3.00
PLUS	1.00 HRS/WK ARR	G-2

MUS V31B Private Lessons: Brass		3.00 Units
Recommended Prep: ability to play an appropriate instrument. COREQ: MUS V02A, V02B, V02C or V02D; MUS V10, V11, V12, V14A, V14B, V14C, V15, V16, V18, V19, V21A, V21B, V21C, V22A, V22B, V22C, V34, V35, V43, V44, V45, V46 or V47; and MUS V30. Field trips may be required. Transfer credit: CSU; UC. May be taken for a maximum of 4 times.		
33547 TITMUS J	6.00 HRS/WK ARR	G-2 3.00
PLUS	1.00 HRS/WK ARR	G-2

MUS V31C Private Lessons: Strings		3.00 Units
Recommended Prep: ability to play an appropriate instrument. COREQ: MUS V02A, V02B, V02C or V02D; MUS V10, V11, V12, V14A, V14B, V14C, V15, V16, V18, V19, V21A, V21B, V21C, V22A, V22B, V22C, V34, V35, V43, V44, V45, V46 or V47; and MUS V30. Field trips may be required. Transfer credit: CSU; UC. May be taken for a maximum of 4 times.		
31492 NEWTON B	6.00 HRS/WK ARR	G-2 3.00
PLUS	1.00 HRS/WK ARR	G-2
37791 VAIMAN P	6.00 HRS/WK ARR	G-2 3.00
PLUS	1.00 HRS/WK ARR	G-2

MUS V31D Private Lessons: Keyboards		3.00 Units
Recommended Prep: ability to play an appropriate instrument. COREQ: MUS V02A, V02B, V02C or V02D; MUS V10, V11, V12, V14A, V14B, V14C, V15, V16, V18, V19, V21A, V21B, V21C, V22A, V22B, V22C, V34, V35, V43, V44, V45, V46 or V47; and MUS V30. Field trips may be required. Transfer credit: CSU; UC. May be taken for a maximum of 4 times.		
34804 FAY L	6.00 HRS/WK ARR	G-2 3.00
PLUS	1.00 HRS/WK ARR	G-2
33555 JOHNSON RO	6.00 HRS/WK ARR	G-2 3.00
PLUS	1.00 HRS/WK ARR	G-2

MUS V31E Private Lessons: Classical Guitar		3.00 Units
Recommended Prep: ability to play an appropriate instrument. COREQ: MUS V02A, V02B, V02C or V02D; MUS V10, V11, V12, V14A, V14B, V14C, V15, V16, V18, V19, V21A, V21B, V21C, V22A, V22B, V22C, V34, V35, V43, V44, V45, V46 or V47; and MUS V30. Field trips may be required. Transfer credit: CSU; UC. May be taken for a maximum of 4 times.		
33557 MATEUS C	6.00 HRS/WK ARR	G-2 3.00
PLUS	1.00 HRS/WK ARR	G-2
33559 GONZALES CH	6.00 HRS/WK ARR	G-2 3.00
PLUS	1.00 HRS/WK ARR	G-2

MUS V31F Private Lessons: Percussion		3.00 Units
Recommended Prep: ability to play an appropriate instrument. COREQ: MUS V02A, V02B, V02C or V02D; MUS V10, V11, V12, V14A, V14B, V14C, V15, V16, V18, V19, V21A, V21B, V21C, V22A, V22B, V22C, V34, V35, V43, V44, V45, V46 or V47; and MUS V30. Field trips may be required. Transfer credit: CSU; UC. May be taken for a maximum of 4 times.		
33560 TALMAGE MD	6.00 HRS/WK ARR	G-2 3.00
PLUS	1.00 HRS/WK ARR	G-2

MUS V31G Private Lessons: Composition		3.00 Units
PREQ: MUS V02A or equivalent skills. COREQ: MUS V02B, V02C or V02D; MUS V10, V11, V12, V14A, V14B, V14C, V15, V16, V18, V19, V21A, V21B, V21C, V22A, V22B, V22C, V34, V35, V43, V44, V45, V46 or V47; and MUS V30. Field trips may be required. Transfer credit: CSU; UC. May be taken for a maximum of 4 times.		
32335 DEL AGUILA MA	6.00 HRS/WK ARR	G-2 3.00
PLUS	1.00 HRS/WK ARR	G-2
32475 POWERS OD	6.00 HRS/WK ARR	G-2 3.00
PLUS	1.00 HRS/WK ARR	G-2
33561 LAWSON R	6.00 HRS/WK ARR	G-2 3.00
PLUS	1.00 HRS/WK ARR	G-2

MUS V31H Private Lessons: Voice		3.00 Units
Recommended Prep: ability to sing. COREQ: MUS V02A, V02B V02C or V02D; MUS V10, V11, V12, V14A, V14B, V14C, V15, V16, V18, V19, V21A, V21B, V21C, V22A, V22B, V22C, V34, V35, V43, V44, V45, V46 or V47; and MUS V30. Field trips may be required. Transfer credit: CSU; UC. May be taken for a maximum of 4 times.		
33570 OTTSEN LF	6.00 HRS/WK ARR	G-2 3.00
PLUS	1.00 HRS/WK ARR	G-2
33571 PORTER LL	6.00 HRS/WK ARR	G-2 3.00
PLUS	1.00 HRS/WK ARR	G-2

MUS V34 Symphony Orchestra		1.50 Units
PREQ: MUS V15 or equivalent skills. Field trips may be required. Transfer credit: CSU; UC. May be taken for a maximum of 4 times.		
33572 TAFT E	07:00pm-09:50pm M	G-134 1.50

MUS V35 Chamber Orchestra		1.50 Units
PREQ: MUS V15 or equivalent skills. Field trips may be required. Transfer credit: CSU; UC. May be taken for a maximum of 4 times.		
33573 TAFT E	07:00pm-09:50pm M	G-134 1.50

MUS V36 Beginning Guitar		1.50 Units
Field trips may be required. Transfer credit: CSU; UC. May be taken for a maximum of 2 times.		
33574 GONZALES CH	01:30pm-04:20pm T	G-134 1.50
31053 MATEUS C	04:00pm-06:50pm Th	G-134 1.50

MUS V37 Intermediate Guitar 1.50 Units

Recommended Prep: MUS V36. Field trips may be required. Transfer credit: CSU; UC. May be taken for a maximum of 2 times.

33576	GONZALES CH	01:30pm-04:20pm T	G-134	1.50
31500	MATEUS C	04:00pm-06:50pm Th	G-134	1.50

MUS V39 Intro to Music Technology 2.00 Units

Recommended Prep: music fundamentals and computer fundamentals.

Field trips may be required. Transfer credit: CSU.

38314	POWERS OD	07:00pm-08:50pm TTh	G-116	2.00
-------	-----------	---------------------	-------	------

MUS V43 Symphonic Choir 1.50 Units

PREQ: MUS V19 or equivalent skills. Field trips may be required. Transfer credit: CSU; UC. May be taken for a maximum of 4 times.

36810	TAFT E	07:00pm-09:50pm T	G-133	1.50
-------	--------	-------------------	-------	------

MUS V44 Chamber Choir 1.50 Units

PREQ: MUS V19 or equivalent skills. Field trips may be required. Transfer credit: CSU; UC. May be taken for a maximum of 4 times.

36811	TAFT E	07:00pm-09:50pm T	G-133	1.50
-------	--------	-------------------	-------	------

MUS V45 Beg Opera/Music Theatre Workshop 1.50 Units

Field trips may be required. Transfer credit: CSU;UC.

30287	HELMS EA	3.00 HRS/WK ARR	G-133	1.50
33593	HELMS EA	07:00pm-09:50pm W	G-133	1.50

MUS V46 Int Opera/Music Theatre Workshop 1.50 Units

Recommended Prep: MUS V45. Field trips may be required. Transfer credit: CSU;UC.

33595	HELMS EA	07:00pm-09:50pm W	G-134	1.50
30292	HELMS EA	3.00 HRS/WK ARR	G-134	1.50

MUS V47 Adv Opera/Music Theatre Workshop 1.50 Units

Recommended Prep: MUS V46. Field trips may be required. May be taken for a maximum of 2 times. Transfer credit: CSU;UC.

32650	HELMS EA	07:00pm-09:50pm W	G-133	1.50
32647	HELMS EA	3.00 HRS/WK ARR	G-134	1.50

MUS V55A Beginning Recorder 1.50 Units

Field trips will be required. Transfer credit: CSU;UC.

36817	LOCKART CJ	04:30pm-07:20pm M	G-133	1.50
-------	------------	-------------------	-------	------

MUS V55B Intermediate Recorder 1.50 Units

PREQ: MUS V55A. Field trips will be required. Transfer credit: CSU;UC.

36818	LOCKART CJ	05:30pm-08:20pm M	G-133	1.50
-------	------------	-------------------	-------	------

MUS V55C Advanced Recorder 1.50 Units

PREQ: MUS V55B. Field trips will be required. May be taken for a maximum of 2 times. Transfer credit: CSU;UC.

36819	LOCKART CJ	05:30pm-08:20pm M	G-133	1.50
-------	------------	-------------------	-------	------

MUS V60D Early Music Ensemble 1.50 Units

Recommended Prep: ability to perform on an Early Music instrument.

Field trips will be required. Transfer credit: CSU;UC. May be taken for a maximum of 2 times.

33604	LOCKART CJ	05:30pm-08:20pm M	G-133	1.50
-------	------------	-------------------	-------	------

MUS V60F Advanced Early Music Ensemble 1.50 Units

Recommended Prep: MUS V60D. Field trips will be required. Transfer credit: CSU; UC. May be taken for a maximum of 2 times.

33606	LOCKART CJ	05:30pm-08:20pm M	G-133	1.50
-------	------------	-------------------	-------	------

MUS V61A Recorder Choir 1.50 Units

Recommended Prep: ability to perform on any one of the four basic recorders (SATB), at an intermediate level. Field trips will be required.

Transfer credit: CSU; UC. May be taken for a maximum of 2 times.

32200	LOCKART CJ	05:30pm-08:20pm M	G-133	1.50
-------	------------	-------------------	-------	------

MUS V61B Advanced Recorder Choir 1.50 Units

Recommended Prep: MUS V61A. Field trips will be required. May be taken for a maximum of 2 times. Transfer credit: CSU; UC.

32202	LOCKART CJ	05:30pm-08:20pm M	G-133	1.50
-------	------------	-------------------	-------	------

MUS V90 Directed Studies in Music 1.00-3.00 Units

PREQ: varies with topic. Field trips may be required. Transfer credit: CSU; for UC, determined after admission. May be taken for a maximum of 4 times not to exceed 6 units.

33609	LAWSON R	3.00 HRS/WK ARR	TBA	1.00
33610	LAWSON R	6.00 HRS/WK ARR	TBA	2.00
33612	LAWSON R	9.00 HRS/WK ARR	TBA	3.00

Nursing Science**NS V07 Pharmacology 3.00 Units**

Transfer credit: CSU.

32164	MOUSSOU VA	05:30pm-08:20pm M	G-117	3.00
-------	------------	-------------------	-------	------

NS V10 Intro Professional Nursing 10.00 Units

PREQ: admission to ADN program; ANAT V01; MICR V01; PHSO V01; HEC V24 or PSY V05 or concurrent enrollment; current CPR certification for health care provider or professional rescuer; proof of freedom from and immunity to communicable diseases; physical examination demonstrating general good health; certification as a nursing assistant; no visible tattoos or visible body piercings except single studs in ear lobes; and no acrylic or long nails in clinical settings. Recommended Prep: the Board of Registered Nursing may deny licensure to those with criminal records. Fees will be required. Field trips will be required. Transfer credit: CSU. \$134.50 materials fee required at registration.

31030	GARRISON	01:30pm-04:20pm M	O-111	10.00
	PETER C	03:45pm-05:35pm W	MAC-202	
	AND	06:30am-10:50am ThF	PVH	
	AND	11:30am-02:20pm ThF	PVH	
30422	PETER C	01:30pm-04:20pm M	O-111	10.00
	LAFEMINA FM	06:30am-10:50am TW	COM	
	BARLOW-PALO L	11:30am-02:20pm TW	COM	
	AND	03:45pm-05:35pm W	MAC-202	
30959	BARLOW-PALO L	01:30pm-04:20pm M	O-111	10.00
	PETER C	06:30am-10:50am TW	PVH	
	AND	11:30am-02:20pm TW	PVH	
	AND	03:45pm-05:35pm W	MAC-202	
31046	COLTRIN C	01:30pm-04:20pm M	O-111	10.00
	BARLOW-PALO L	03:45pm-05:35pm W	MAC-202	
	CHAVEZ CA	06:30am-10:50am ThF	COM	
	AND	11:30am-02:20pm ThF	COM	
30460	MELTON S	08:00am-10:50am W	COM	10.00
	AND	Noon-01:50pm W	CMH	
	AND	06:30am-02:20pm Th	CMH	
	AND	06:30am-02:20pm F	CMH	
30464	MELTON S	06:30am-02:20pm M	COM	10.00
	AND	06:30am-02:20pm T	SJRM	
	AND	08:00am-10:50am W	CMH	
	AND	Noon-01:50pm W	CMH	
30964	MELTON S	06:30am-02:20pm M	COM	10.00
	AND	06:30am-02:20pm T	CMH	
	AND	08:00am-10:50am W	CMH	
	AND	Noon-01:50pm W	CMH	

**IDS V08 Ethics in Modern Society**

You will explore such questions as: How does one determine what is right or wrong? Are there general principles that can help one make the best moral choices? Does race, age, gender, or species matter? Professors will cover specific fields, such as: philosophy, law, business, theatre, psychology, literature, film, medicine, media and biology. This course should be of interest to majors in any of the six disciplines involved. Call (805) 654-6468 for more information.

NS V20 Health Care Deviations I 11.00 Units

PREQ: NS V10; current CPR certification for health care provider or professional rescuer; proof of freedom from and immunity to communicable diseases; physical examination demonstrating general good health; no visible tattoos or visible body piercings except single studs in ear lobes; and no acrylic or long nails in clinical settings. Recommended Prep: the Board of Registered Nursing may deny licensure to those with criminal records. Fees will be required. Field trips may be required. Transfer credit: CSU. Formerly NS V20A & NS V20B.

38200	LEIFUR J	07:00am-10:50am M	P-117	11.00
	AND	06:30am-10:20am TW	VCMC	
	AND	11:00am-02:20pm TW	VCMC	
	AND	03:30pm-05:20pm Th	O-111	
38201	DALTON HA	07:00am-10:50am M	P-117	11.00
	AND	03:30pm-05:20pm Th	O-111	
	AND	06:30am-10:20am ThF	SJRM	
	AND	11:00am-02:20pm ThF	SJRM	
38202	MITCHELL NR	07:00am-10:50am M	P-117	11.00
	AND	03:30pm-05:20pm Th	O-111	
	AND	06:30am-10:20am ThF	VCMC	
	AND	11:00am-02:20pm ThF	VCMC	
38199	MITCHELL NR	07:00am-10:50am M	P-117	11.00
	DALTON HA	06:30am-10:20am TW	SJRM	
	BATCHLEY R	11:00am-02:20pm TW	SJRM	
	AND	03:30pm-05:20pm Th	P-117	
32349	HELTON T	07:00am-10:50am M	P-117	11.00
	MADONNA SR	03:30pm-05:20pm Th	O-111	
	AND	06:30am-02:20pm ThF	VCMC	

NS V30 Health Care Deviations II 10.50 Units

PREQ: NS V20; current CPR certification for health care provider or professional rescuer; proof of freedom from and immunity to communicable diseases; physical examination demonstrating general good health; no visible tattoos or visible body piercings except single studs in ear lobes; and no acrylic or long nails in clinical settings. Recommended Prep: the Board of Registered Nursing may deny licensure to those with criminal records. Field trips may be required. Formerly NS V30A & NS V30B. Transfer credit: CSU.

38205	MELTON SS	5.50 HRS/WK ARR	TBA	10.50
	SMITH C	02:00pm-9:50pm WTh	VCMC	
32350	MELTON SS	5.50 HRS/WK ARR	TBA	10.50
	LAFEMINA FM	02:00pm-9:50pm TW	VCMC	
38206	MELTON SS	5.50 HRS/WK ARR	TBA	10.50
	SMITH C	02:00pm-9:50pm WTh	SJRM	
38203	LAFEMINA FM	5.50 HRS/WK ARR	TBA1	10.50
	EALY PJ	02:00pm-9:50pm MT	SJRM	
38204	MELTON SS	5.50 HRS/WK ARR	TBA	10.50
	LAFEMINA FM	02:00pm-9:50pm MT	VCMC	
30458	MUNTZ-OLSEN	5.50 HRS/WK ARR	TBA	10.50
	VALDEZ B	15.00 HRS/WK ARR	TBA	

NS V31 Health Care Deviation II: 30-UO 10.00 Units

PREQ: NS V20; current CPR certification for health care provider or professional rescuer; proof of freedom from and immunity to communicable diseases; physical examination demonstrating general good health; no visible tattoos or visible body piercings except single studs in ear lobes; and no acrylic or long nails in clinical settings. Recommended Prep: the Board of Registered Nursing may deny licensure to those with criminal records. Fees will be required. Field trips may be required. Transfer credit: CSU. \$4.50 materials fee required at registration.

38208	LAFEMINA F	5.50 HRS/WK ARR	P-117	10.00
	SMITH C	13.50 HRS/WK ARR	TBA	

NS V32 Nurse Process: Health Care:CO 10.50 Units

PREQ: NS V20; current CPR certification for health care provider or professional rescuer; proof of freedom from and immunity to communicable diseases; physical examination demonstrating general good health; no visible tattoos or body piercings except single studs in earlobes; and no acrylic or long nails in clinical settings. Recommended Prep: the Board of Registered Nursing may deny licensure to those with criminal records. Field trips may be required. Transfer credit: CSU.

30954	LAFEMINA F	5.50 HRS/WK ARR	TBA	10.50
	SMITH C	02:00pm-9:50pm WTh	COM	
30953	LAFEMINA F	5.50 HRS/WK ARR	P-117	10.50
	SMITH C	02:00pm-9:50pm MT	COM	

NS V40 Health Care Deviations III 10.50 Units

PREQ: NS V30; current CPR certification for health care provider or professional rescuer; proof of freedom from and immunity to communicable diseases; physical examination demonstrating general good health; no visible tattoos or visible body piercings except single studs in ear lobes; and no acrylic or long nails in clinical settings. Recommended Prep: the Board of Registered Nursing may deny licensure to those with criminal records. Fees will be required. Field trips may be required. Formerly NS V40A & NS V40B. Transfer credit: CSU. \$55 assessment test fee required at registration.

31320	ZACHARIAS M	5.50 HRS/WK ARR	O-111	10.50
	BARLOW-PALO L	02:00pm-9:50pm MT	CMH	
38217	POWELL L	5.50 HRS/WK ARR	O-111	10.50
	BARLOW-PALO L	02:00pm-9:50pm WTh	CMH	
38210	ZACHARIAS M	5.50 HRS/WK ARR	O-111	10.50
	MITCHELL NR	02:00pm-9:50pm WTh	SJRM	
31329	ZACHARIAS M	5.50 HRS/WK ARR	TBA	10.50
	MITCHELL NR	02:00pm-9:50pm MT	SJRM	
32352	ZACHARIAS M	5.50 HRS/WK ARR	O-111	10.50
	BARLOW-PALO L	15.00 HRS/WK ARR	TBA	

NS V41 Hith Care Deviation III: 30-UO 10.00 Units

PREQ: NS V30; current CPR certification for health care provider or professional rescuer; proof of freedom from and immunity to communicable diseases; physical examination demonstrating general good health; no visible tattoos or visible body piercings except single studs in ear lobes; and no acrylic or long nails in clinical settings. Recommended Prep: the Board of Registered Nursing may deny licensure to those with criminal records. Fees will be required. Field trips may be required. Transfer credit: CSU. \$55 assessment test fee required at registration.

38218	BARLOW-PALO L	5.50 HRS/WK ARR	O-111	10.00
	AND	13.50 HRS/WK ARR	TBA	

NS V75 Nursing Readiness 3.00 Units

Field trips may be required. Offered on a credit/no credit basis only. Not applicable for degree credit.

32157	LAFEMINA FM	05:00pm-07:50pm T	P-116	3.00
-------	-------------	-------------------	-------	------

NS V84A Success in High-Risk Nursing I 1.00-2.00 Units

Offered on a credit/no credit basis only. Not applicable for degree credit.

38493	MEDART LS	08:30am-10:20am M	CRC-102	1.00
-------	-----------	-------------------	---------	------

NOTE: CRN 38493 IS A 9 WEEK CLASS FROM 03/10/2008 TO 05/14/2008

39320	MEDART LS	08:30am-10:20am M	P-116	2.00
-------	-----------	-------------------	-------	------

NS V84B Success in Hi-Risk Nursing II 1.00-2.00 Units

Offered on a credit/no credit basis only. Not applicable for degree credit.

30463	HELTON TA	01:00pm-02:50pm M	P-117	1.00
-------	-----------	-------------------	-------	------

NOTE: CRN 30463 IS A 9 WEEK CLASS FROM 03/10/2008 TO 05/14/2008

39322	HELTON TA	01:00pm-02:50pm M	P-117	2.00
-------	-----------	-------------------	-------	------

NS V85 Success Workshops: Nursing .50 Units

Offered on a credit/no credit basis only. Not applicable for degree credit.

31593	PETER C	.50 HRS/WK ARR	TBA	.50
31815	PETER C	.50 HRS/WK ARR	TBA	.50

NS V90 Directed Studies in Nursing .50-2.00 Units

PREQ: varies with topic. Transfer credit: CSU. May be taken for a maximum of 4 times not to exceed 6 units.

36936	BEEM JM	1.50 HRS/WK ARR	TBA	.50
37411	BEEM JM	3.00 HRS/WK ARR	TBA	2.00

MULTIMEDIA IS BACK!

Check out our classes on page 41.

NS V96 Nursing Internship II 3.00-4.00 Units

PREQ: NS V10; current CPR certification for health care provider or professional rescuer; meet all clinical facility requirements; no visible tattoos or visible body piercings except single studs in ear lobes; no acrylic or long nails in clinical settings; and approval of ADN director. COREQ: enrolled in a minimum of 7 units to include internship. Field trips will be required. Transfer credit: CSU; credit limitations - see counselor. Offered on a credit/no credit basis only. May be taken for a maximum of 4 times not to exceed 16 units total in combination with any other work experience/internship courses.

38564	PETER C	14.25 HRS/WK ARR	TBA	3.00
	LAFEMIONA F/MELTON S			
	MELFORD E/TURNER R			

NOTE: CRN 38564 CONTACT JOAN BEEM, HEALTH SCIENCES AT 805-654-6342 FOR FURTHER INFORMATION.

31604	PETER C	18.75 HRS/WK ARR	TBA	4.00
	LAFEMIONA F/MELTON S			
	MELFORD E/TURNER R			

NOTE: CRN 31604 CONTACT JOAN BEEM, HEALTH SCIENCES AT 805-654-6342 FOR FURTHER INFORMATION.

Nutrition

See HEC V10, CD V24, HED V97

Paramedic**PM V02 Paramedic Clinical Laboratory 18.50 Units**

PREQ: PM V01; current CPR certification for health care provider or professional rescuer; proof of freedom from and immunity to communicable diseases; physical examination demonstrating general good health; no visible tattoos or visible body piercings except single studs in ear lobes; and no acrylic or long nails in clinical settings. Recommended Prep: the state of California Emergency Medical Services Authority may deny licensure to those with criminal records. Field trips will be required.

37153	MUNDELL MH	08:00am-11:20am T	P-116	18.50
	FRANK SE	45.00 HRS/WK ARR	TBA	

PM V90 Directed Studies in Paramedic Serv 1.00 Units

PREQ: varies with topic. Field trips may be required. May be taken for a maximum of 4 times not to exceed 6 units.

35618	MUNDELL MH	3.00 HRS/WK ARR	TBA	1.00
-------	------------	-----------------	-----	------

Philosophy

Faculty Contact: Warren Lew (805) 654-6400 ext. 1387

PHIL V01 Introduction to Philosophy 3.00 Units

CAN PHIL 2. Transfer credit: CSU;UC.

30852	LEW W	08:30am-09:20am MWF	TR-13	3.00
30860	LEW W	09:30am-10:20am MWF	TR-13	3.00
31352	CROWLEY JF	10:30am-11:20am MWF	TR-14	3.00
34355	THOMASSIN S	09:00am-10:20am TTh	SCI-221	3.00
30865	LEW W	10:30am-11:50am TTh	TR-13	3.00
38303	THOMASSIN S	Noon-01:20pm TTh	TR-13	3.00
30869	BORTOLIN KM	01:30pm-02:50pm TTh	UV-2	3.00
30871	THOMASSIN S	07:00pm-09:50pm M	MAC-201	3.00
30349	THOMASSIN S	07:00pm-09:50pm T	SCI-116	3.00
34357	SANDERS RM	3.00 HRS/WK ARR	WEB	3.00

NOTE: CRN 34357 IS A 16 WEEK CLASS FROM 01/22/2008 TO 05/14/2008. THIS CLASS IS OFFERED OVER THE INTERNET. STUDENTS PLEASE CHECK THE FOLLOWING WEBSITE FOR ORIENTATION AND COURSE INFORMATION [HTTP://ONLINE.VENTURACOLLEGE.EDU](http://online.venturacollege.edu) AND CLICK THE LINK TO CLASS ORIENTATION INFORMATION. FOR INFORMATION ABOUT GENERAL ORIENTATION TO ONLINE CLASSES CONTACT HEATHER UNTALAN AT HUNTALAN@VCCCD.EDU.

**PHIL V02 Introduction to Ethics 3.00 Units**

CAN PHIL 4. Transfer credit: CSU;UC.

30873	LEW W	11:30am-12:20pm MWF	TR-13	3.00
38157	THOMASSIN S	10:30 am-11:50am TTh	TR-5	3.00

PHIL V03A Survey of World Religion:East 3.00 Units

Transfer credit: CSU;UC.

30875	LEW W	09:00am-10:20am TTh	TR-13	3.00
-------	-------	---------------------	-------	------

PHIL V03B Survey of World Religion: West 3.00 Units

Transfer credit: CSU;UC.

34364	BORTOLIN KM	07:00pm-09:50pm W	UV-2	3.00
-------	-------------	-------------------	------	------

PHIL V04 Introduction to Logic 3.00 Units

CAN PHIL 6. Transfer credit: CSU;UC.

30881	CROWLEY JF	09:30am-10:20am MWF	TR-12	3.00
30884	BORTOLIN KM	Noon-01:20pm TTh	UV-2	3.00
30889	HORROCK CN	07:00pm-09:50pm M	TR-12	3.00

PHIL V05 CriticalThink & Analyt Writing 3.00 Units

PREQ: ENGL V01A. Transfer credit: CSU;UC.

30890	CROWLEY JF	11:30am-12:20pm MWF	TR-14	3.00
-------	------------	---------------------	-------	------

Photography

Faculty Contact: Bill Hendricks (805) 654-6400 ext. 3223

PHOT V01 Beginning Photography 3.00 Units

Fees will be required. Field trips may be required. CAN ART 18. Transfer credit: CSU; UC; credit limitations - see counselor. May be taken for a maximum of 2 times. \$25 materials fee required at registration.

30893	ABTEY JP	07:30am-10:20am MW	MAC-101	3.00
30899	ABTEY JP	10:30am-01:20pm MW	MAC-101	3.00
30895	HENDRICKS W	07:30am-10:20am TTh	MAC-101	3.00
30900	ISAACSON M	01:30pm-04:20pm TTh	MAC-101	3.00
31227	MOULTON S	05:00pm-10:50pm F	MAC-101	3.00
31231	ISAACSON M	08:30am-02:20pm S	MAC-101	3.00

NOTE: CRN 31231 IS A 18 WEEK CLASS FROM 01/12/2008 TO 05/14/2008.

PHOT V02 Photo with Digital Techniques 3.00 Units

Fees will be required. Field trips may be required. Transfer credit: CSU; UC; credit limitations - see counselor. \$25 materials fee required at registration.

38188	FURMANSKI M	01:30pm-04:20pm MW	SCI-226	3.00
39458	FURMANSKI M	07:00pm-09:50pm MW	SCI-226	3.00

PHOT V04A Intermediate Photography I 3.00 Units

PREQ: PHOT V01 or equivalent. Fees will be required. Field trips may be required. Transfer credit: CSU. \$25 materials fee required at registration.

31253	HENDRICKS W	01:30pm-04:20pm MW	MAC-101	3.00
-------	-------------	--------------------	---------	------

PHOT V04B Intermediate Photography II 3.00 Units

PREQ: PHOT V04A. Recommended Prep: PHOT V01. Fees will be required. Field trips may be required. Transfer credit: CSU;UC. \$25 materials fee required at registration.

31258	HENDRICKS W	01:30pm-04:20pm MW	MAC-101	3.00
-------	-------------	--------------------	---------	------

PHOT V06B Intro to Color Photography II 3.00 Units

PREQ: PHOT V06A. Fees will be required. Field trips may be required.

Transfer credit: CSU. \$25 materials fee required at registration.

31274	MOULTON S	07:00pm-09:50pm TTh	MAC-101	3.00
--------------	------------------	----------------------------	----------------	-------------

PHOT V07 History of Photography 3.00 Units

Field trips may be required. Transfer credit: CSU; UC.

30666	HELPS M	09:30am-10:20am MWF	G-211	3.00
-------	---------	---------------------	-------	------

PHOT V08 Portrait Photography 3.00 Units

PREQ: PHOT V04A or equivalent. Recommended Prep: PHOT V01. Fees will be required. Field trips may be required. Transfer credit: CSU. \$25 materials fee required at registration.

31301	HENDRICKS W	10:30am-01:20pm TTh	MAC-101	3.00
30581	HENDRICKS W	07:00pm-09:50pm MW	MAC-101	3.00

PHOT V09A Applied Photography I 3.00 Units

PREQ: PHOT V04A. Fees will be required. Field trips may be required.

Transfer credit: CSU. \$25 materials fee required at registration.

31319	HENDRICKS W	08:00am-01:50pm F	MAC-101	3.00
-------	-------------	-------------------	---------	------

PHOT V09B Applied Photography II 3.00 Units

PREQ: PHOT V09A. Fees will be required. Field trips may be required.

Transfer credit: CSU. \$25 materials fee required at registration.

31326	HENDRICKS W	08:00am-01:50pm F	MAC-101	3.00
-------	-------------	-------------------	---------	------

PHOT V90 Directed Studies: Photography 1.00-3.00 Units

PREQ: varies with topic. Fees will be required. Field trips may be required. Transfer credit: CSU. May be taken for a maximum of 4 times not to exceed 6 units. \$25 materials fee required at registration.

31993 HENDRICKS W	3.00 HRS/WK ARR	MAC-101	1.00
<i>NOTE: CRN 31993 STUDENT MUST ATTEND ORIENTATION MTG., MON., JAN. 7, 2008 4:30 PM, ROOM MAC-101.</i>			
31995 HENDRICKS W	6.00 HRS/WK ARR	MAC-101	2.00
<i>NOTE: CRN 31995 STUDENT MUST ATTEND ORIENTATION MTG. MON., JAN. 7, 2008, 4:30 PM, ROOM MAC-101.</i>			
32000 HENDRICKS W	9.00 HRS/WK ARR	MAC-101	3.00
<i>NOTE: CRN 32000 STUDENT MUST ATTEND ORIENTATION MTG. MON., JAN. 7, 2008, 4:30 PM, ROOM MAC-101.</i>			

Physical Education

Faculty Contact: Terry Morris (805) 654-6400 ext. 3237
 Aquatics Faculty Contact: Larry Baratte (805) 654-6400 ext. 8934

PE V01 Swimming for the Nonswimmer 1.50 Units

Transfer credit: CSU; UC; credit limitations - see counselor. May be taken for a maximum of 4 times.

34551 SHULER LS	10:30am-11:20am MWF	AQC	1.50
-----------------	---------------------	-----	------

PE V02 Swimming: Beginning 1.50 Units

Recommended Prep: 20 yards continuous swim on stomach and 20 yards continuous swim on back. Transfer credit: CSU; UC; credit limitations - see counselor. PE V02, V03 & V04 may be taken in any combination for a maximum of 4 times.

32096 COULTER MM	10:30am-11:20am MWF	AQC	1.50
32100 KIECH TA	05:30pm-06:50pm TTh	AQC	1.50
35437 GILES	06:30pm-07:50pm MW	SPHS	1.50

NOTE: CRN 35437 MEETS AT SANTA PAULA HIGH SCHOOL.

PE V04 Swimming: Advanced 1.50 Units

Recommended Prep: PE V03 or equivalent skills. Transfer credit: CSU; UC; credit limitations - see counselor. PE V02, V03 & V04 may be taken in any combination for a maximum of 4 times.

36231 BARATTE LG	08:00am-09:20am TTh	AQC	1.50
------------------	---------------------	-----	------

PE V06 Swimming for Conditioning 1.50 Units

Recommended Prep: PE V03 or demonstrated swimming proficiency. Transfer credit: CSU; UC; credit limitations - see counselor. May be taken for a maximum of 4 times.

32112 BARATTE LG	07:00am-08:20am MW	AQC	1.50
32114 BARATTE LG	11:30am-12:50pm MW	AQC	1.50
32118 BARATTE LG	10:30am-11:50am TTh	AQC	1.50
32122 KIECH TA	07:00pm-08:20pm TTh	AQC	1.50
35531 GILES	06:30pm-07:50pm MW	SPHS	1.50

NOTE: CRN 35531 MEETS AT SANTA PAULA HIGH SCHOOL.

PE V07 Lap Swimming 1.00 Units

Recommended Prep: PE V02 or equivalent skills. Transfer credit: CSU; UC; credit limitations - see counselor. May be taken for a maximum of 4 times.

32131 BARATTE LG	3.00 HRS/WK ARR	AQC	1.00
------------------	-----------------	-----	------

PE V09 Water Polo 1.50 Units

Recommended Prep: PE V02 or equivalent swimming skills. Transfer credit: CSU; UC; credit limitations - see counselor. May be taken for a maximum of 4 times.

32137 BARATTE/SCHMIDT	03:30pm-04:50pm TTh	AQC	1.50
-----------------------	---------------------	-----	------

PE V12 Water Aerobics 1.50 Units

Transfer credit: CSU; UC; credit limitations - see counselor. PE V12 & V47 may be taken in any combination for a maximum of 4 times.

32148 COULTER MM	12:30pm-01:20pm MWF	AQC	1.50
32152 SCHREIBER CL	10:30am-11:50am TTh	AQC	1.50
32151 COULTER MM	05:30pm-06:50pm MW	AQC	1.50
30482 DECILE B	06:30pm-07:50pm TTh	SPHS	1.50

NOTE: CRN 30482 MEETS AT SANTA PAULA HIGH SCHOOL.

PE V14 Deep Water Run & Condition 1.50 Units

Recommended Prep: comfort in deep water. Transfer credit: CSU; UC; credit limitations - see counselor. PE V14, V15, V36 & V37 may be taken in any combination for a maximum of 4 times.

32156 SHULER LS	05:30pm-06:50pm TTh	AQC	1.50
-----------------	---------------------	-----	------

PE V22 Scuba Diving: Inter/Advnc 3.00 Units

PREQ: PE V21-V21L or SCUBA diver certification. Field trips will be required. Transfer credit: CSU; UC; credit limitations - see counselor. PE V21 & V22 may be taken in any combination for a maximum of 4 times.

31493 DE FAZIO M	05:00pm-09:50pm Th	TR-5	3.00
------------------	--------------------	------	------

PE V23 Hiking for Fitness 1.50 Units

Field trips will be required. Transfer credit: CSU; UC; credit limitations - see counselor. May be taken for a maximum of 4 times.

32505 PIERCE NJ	09:00am-Noon S	TBA	1.50
-----------------	----------------	-----	------

NOTE: CRN 32505 IS A 18 WEEK CLASS FROM 01/12/2008 TO 05/14/2008. STUDENT MUST ATTEND REQUIRED ORIENTATION SESSION ON SATURDAY, JANUARY 12, FROM 9:00AM TO 12:00PM IN ROOM AEC-104. THIS COURSE IS DESIGNED TO PROVIDE FITNESS AND TECHNICAL TRAINING. HIKES WILL PROGRESS IN DIFFICULTY THROUGHOUT THE SEMESTER. STUDENTS MEET AT A NEW HIKING SPOT IN VENTURA COUNTY EACH WEEK. FOR FURTHER INFORMATION, EMAIL THE INSTRUCTOR AT NPIERCE@VCCCD.EDU.

PE V31 Self-Defense/Assault Prevntion 1.00-1.50 Units

Transfer credit: CSU; UC; credit limitations - see counselor. May be taken for a maximum of 4 times.

30146 REYNOSA EL	09:00am-09:50am TTh	MAKO	1.00
------------------	---------------------	------	------

NOTE: CRN 30146 MEETS AT MAKOTO DOJO STUDIO, 3026 TELEGRAPH ROAD, VENTURA.

31524 EVANS J	07:00pm-09:50pm W	AEC-103	1.50
---------------	-------------------	---------	------

PE V32 Aikido 1.50 Units

Field trips may be required. Transfer credit: CSU; UC; credit limitations - see counselor. Same as CJ V11. PE V32/CJ V11 may be taken in any combination for a maximum of 4 times.

31340 REYNOSA EL	Noon-01:20pm TTh	MAKO	1.50
------------------	------------------	------	------

NOTE: CRN 31340 MEETS AT MAKOTO DOJO STUDIO, 3026 TELEGRAPH ROAD, VENTURA.

38140 REYNOSA EL	07:00pm-09:50pm T	MAKO	1.50
------------------	-------------------	------	------

NOTE: CRN 38140 MEETS AT MAKOTO DOJO STUDIO, 3026 TELEGRAPH ROAD, VENTURA.

PE V33 Defensive Tactics: Ju Jitsu 1.50 Units

Field trips may be required. Transfer credit: CSU; UC; credit limitations - see counselor. Same as CJ V12A. PE V33, V34/CJ V12A, V12B may be taken in any combination for a maximum of 4 times.

39374 GOFF RB	07:00pm-09:50pm M	SGYM	1.50
---------------	-------------------	------	------

PE V34 Intermediate Ju Jitsu 1.50 Units

PREQ: CJ V12A or PE V33. Field trips may be required. Transfer credit: CSU; UC; credit limitations - see counselor. Same as CJ V12B. PE V33, V34/CJ V12A, V12B may be taken in any combination for a maximum of 4 times.

39375 GOFF RB	07:00pm-09:50pm M	SGYM	1.50
---------------	-------------------	------	------

PE V36 Walking to Restore Fitness 1.50 Units

Field trips may be required. Transfer credit: CSU; UC; credit limitations - see counselor. PE V14, V15, V36 & V37 may be taken in any combination for a maximum of 4 times.

31529 KOERNER R	09:30am-10:20am MWF	TRAC	1.50
-----------------	---------------------	------	------

31377 KOERNER R	09:00am-10:20am TTh	TRAC	1.50
-----------------	---------------------	------	------

PE V37 Running for Fitness 1.50 Units

Transfer credit: CSU; UC; credit limitations - see counselor PE V14, V15, V36 & V37 may be taken in any combination for a maximum of 4 times.

31532 FREDRICKSON NE	08:30am-09:20am MWF	TRAC	1.50
----------------------	---------------------	------	------

PE V38 Triathlon Conditioning 1.50 Units

Recommended Prep: ability to swim 500 yards in less than 12 minutes and run 2 miles in less than 18 minutes. Transfer credit: CSU; UC; credit limitations - see counselor. May be taken for a maximum of 4 times.

30928 ANDERSON RF	05:30pm-06:50pm TTh	AQC	1.50
-------------------	---------------------	-----	------

NOTE: STUDENTS MUST PROVIDE ALL NECESSARY EQUIPMENT FOR SAFE PARTICIPATION.

PE V40 Conditioning: Circuit Training 1.00-1.50 Units

Transfer credit: CSU; UC; credit limitations - see counselor. May be taken for a maximum of 4 times.

31029	MACK/ANGLIN	07:00am-08:20am	MTThF	FIEL	1.50
<i>NOTE: CRN 31029 IS A 9 WEEK CLASS FROM 01/07/2008 TO 03/07/2008. DESIGNED FOR INTERCOLLEGIATE FOOTBALL.</i>					
31615	ANGLIN GN	07:00am-08:20am	MTThF	FIEL	1.50
<i>NOTE: CRN 31615 IS A 9 WEEK CLASS FROM 03/10/2008 TO 05/14/2008</i>					
30383	WINSLOW GL	02:30pm-04:20pm	TTh	LGYM	1.00
<i>NOTE: CRN 30383 IS A 9 WEEK CLASS FROM 03/10/2008 TO 05/14/2008. DESIGNED FOR MEN'S INTERCOLLEGIATE BASKETBALL.</i>					
31163	MIRCETIC N	04:30pm-06:20pm	M	LGYM	1.00
	AND	06:00pm-07:50pm	W	LGYM	
<i>NOTE: CRN 31163 IS A 9 WEEK CLASS FROM 03/10/2008 TO 05/14/2008. DESIGNED FOR WOMEN'S INTERCOLLEGIATE BASKETBALL.</i>					

PE V41 Weight Training & Conditioning 1.50 Units

Field trips may be required. Transfer credit: CSU; UC; credit limitations - see counselor. May be taken for a maximum of 4 times.

31010	MORRIS T	09:30am-10:20am	MWF	AEC-WTRM	1.50
31014	ANGLIN GN	10:30am-11:20am	MWF	AEC-WTRM	1.50
31037	MORRIS T	12:30pm-01:20pm	MWF	AEC-WTRM	1.50
31491	HESTER RC	09:00am-10:20am	TTh	AEC-WTRM	1.50
31035	MACK JR	10:30am-11:50am	TTh	AEC-WTRM	1.50
31036	MACK JR	Noon-01:20pm	TTh	AEC-WTRM	1.50
36809	JACKSON FC	04:00pm-05:20pm	TTh	AEC-WTRM	1.50
31027	PASSNO PE	05:30pm-06:50pm	MW	AEC-WTRM	1.50

PE V42 Power Body Building 1.50 Units

Transfer credit: CSU; UC; credit limitations - see counselor. May be taken for a maximum of 4 times.

31799	MACK/ANGLIN	08:30am-09:20am	MWF	AEC-WTRM	1.50
<i>NOTE: CRN 31799 IS DESIGNED FOR INTERCOLLEGIATE FOOTBALL.</i>					

FITNESS CENTER HOURS**For PE V43**

Monday & Wednesday	6:30 am - 9:00 pm
Closed	1:30 pm - 3:00 pm
Tuesday & Thursday	6:00 am - 9:00 pm
Friday	6:30 am - 4:30 pm
Saturday	7:30 am - 1:30 pm

PE V43 Aerobic & Strength Training 1.00-1.50 Units

Transfer credit: CSU; UC; credit limitations - see counselor. May be taken for a maximum of 4 times. Fees will be required. \$4 materials fee required at registration.

31299	ELIOT MV	3.50 HRS/WK ARR		AEC-FITC	1.50
<i>NOTE: CRN 31299 STUDENT IS REQUIRED TO COME TO THE FITNESS CENTER ON MONDAY, JAN. 7, OR TUESDAY, JAN. 8, TO SIGN UP FOR A ONE-HOUR ORIENTATION SESSION BETWEEN THE HOURS OF 6:30AM TO 9:00PM. SEE PAGE 63 FOR HOURS OF OPERATION.</i>					
30562	ELIOT MV	3.00 HRS/WK ARR		AEC-FITC	1.00
<i>NOTE: CRN 30562 IS A 12 WEEK CLASS FROM 02/11/2008 TO 05/07/2008. STUDENT IS REQUIRED TO ATTEND A ONE-HOUR ORIENTATION SESSION IN THE FITNESS CENTER BETWEEN MONDAY, FEB. 11 THROUGH THURSDAY, FEB. 14 BETWEEN THE HOURS OF 6:30AM TO 9:00PM. SEE PAGE 63 FOR HOURS OF OPERATION.</i>					
30475	PIERCE NJ	3.50 HRS/WK ARR		WEB	1.50
<i>NOTE: CRN 30475 IS A PARTIALLY-ONLINE CLASS. STUDENT IS REQUIRED TO ATTEND AN ORIENTATION SESSION AS FOLLOWS: SATURDAY, JANUARY 12, FROM 12:00PM TO 2:00PM IN ROOM AEC-104. THERE WILL BE SOME IN-CLASS MEETINGS ANNOUNCED BY THE INSTRUCTOR, WITH BALANCE OF WORK DONE VIA INTERNET. FOR MORE INFORMATION, CONTACT INSTRUCTOR BY EMAIL AT NPIERCE@VCCCD.EDU.</i>					

**PE V44 Taekwondo 1.50 Units**

Field trips will be required. May be taken for a maximum of 4 times.

36674	EVANS J	Noon-01:20pm	TTh	PMAR	1.50
<i>NOTE: CRN 36674 MEETS AT PREMIER MARTIAL ARTS, 5100 TELEGRAPH ROAD, SUITE K, VENTURA</i>					

PE V45 Bicycle Conditioning: Spinning 1.50 Units

May be taken for a maximum of 4 times. Transfer credit: CSU; UC; credit limitations - see counselor.

36673	ELIOT MV	Noon-01:20pm	MW	MAVR	1.50
<i>NOTE: CRN 36673 IS DESIGNED FOR BOTH MEN AND WOMEN. CLASS WILL MEET AT MAVERICKS GYM, 5171 TELEGRAPH ROAD, VENTURA.</i>					
31452	ELIOT MV	10:30am-11:50am	TTh	MAVR	1.50
<i>NOTE: CRN 31452 IS DESIGNED FOR BOTH MEN AND WOMEN. CLASS WILL MEET AT MAVERICKS GYM, 5171 TELEGRAPH ROAD, VENTURA.</i>					

PE V46 Conditioning for Women 1.50 Units

Transfer credit: CSU; UC; credit limitations - see counselor. May be taken for a maximum of 4 times.

31834	SCHREIBER CL	09:00am-10:20am	TTh	SGYM	1.50
<i>NOTE: CRN 31834 WILL INCORPORATE AEROBICS, STEP, KICKBOXING, LIGHT WEIGHTS AND MAT WORK.</i>					

PE V48 Step Aerobics 1.50 Units

Transfer credit: CSU; UC; credit limitations - see counselor. May be taken for a maximum of 4 times.

34401	SHULER LS	09:30am-10:20am	MWF	SGYM	1.50
-------	-----------	-----------------	-----	------	------

PE V49 Aerobic Kickboxing 1.50 Units

May be taken for a maximum of 4 times. Transfer credit: CSU; UC; credit limitations - see counselor.

31020	SCHREIBER/FOLKES	10:30am-11:50am	MW	SGYM	1.50
36672	FOLKES L	Noon-01:20pm	TTh	SGYM	1.50
35445	OHLINGER L	05:30pm-06:50pm	TTh	SGYM	1.50

PE V52 Bowling 1.50 Units

Field trips will be required. Transfer credit: CSU; UC; credit limitations - see counselor. May be taken for a maximum of 4 times.

31401	WHALEN JA	01:30pm-04:20pm	T	WGNW	1.50
<i>NOTE: CRN 31401 WILL REQUIRE A FEE OF \$7.00 PER WEEK, PAYABLE TO THE BOWLING ALLEY, WHICH INCLUDES BALL, SHOES, LINES AND ELECTRONIC PRINTOUTS.</i>					
31396	WHALEN JA	01:30pm-04:20pm	W	BUEN	1.50
<i>NOTE: CRN 31396 WILL REQUIRE A FEE OF \$7.00 PER WEEK, PAYABLE TO THE BOWLING ALLEY, WHICH INCLUDES BALL, SHOES, LINES AND ELECTRONIC PRINTOUTS.</i>					

PE V53 Golf 1.00 Units

Field trips may be required. Transfer credit: CSU; UC; credit limitations - see counselor. May be taken for a maximum of 4 times.

31409	SMITH RE	10:30am-11:20am	TTh	FIEL	1.00
-------	----------	-----------------	-----	------	------

PE V54 Balance and Beyond 1.50 Units

May be taken for a maximum of 4 times. Transfer credit: CSU; UC - credit limitations - see counselor.

38146	FOLKES L	10:30am-11:50am	TTh	SGYM	1.50
<i>NOTE: CRN 38146 WILL INCORPORATE THE USE OF EXERCISE BALLS, YOGA, PILATES AND MAT WORK.</i>					

PE V56 Tennis: Beginning 1.00-1.50 Units

Field trips may be required. Transfer credit: CSU; UC; credit limitations - see counselor. PE V56, V57 & V58 may be taken in any combination for a maximum of 4 times.

31420	KOERNER R	10:30am-11:50am	TTh	COUR	1.50
31415	MCLEAN-EMERY TL	08:00am-09:50am	S	COUR	1.00
<i>NOTE: CRN 31415 IS A 18 WEEK CLASS FROM 01/12/2008 TO 05/14/2008.</i>					

PE V57 Tennis: Intermediate 1.00-1.50 Units

PREQ: PE V56 or equivalent skills. Field trips may be required. Transfer credit: CSU; UC; credit limitations - see counselor. PE V56, V57, & V58 may be taken in any combination for a maximum of 4 times.

31434	KOERNER R	10:30am-11:50am	TTh	COUR	1.50
30558	EMERY N	04:00pm-06:50pm	M	COUR	1.00
<i>NOTE: CRN 30558 IS A 12 WEEK CLASS FROM 02/19/2008 TO 05/14/2008</i>					
31427	MCLEAN-EMERY TL	10:00am-11:50am	S	COUR	1.00
<i>NOTE: CRN 31427 IS A 18 WEEK CLASS FROM 01/12/2008 TO 05/14/2008.</i>					

PE V58 Tennis: Advanced 1.00 Units

PREQ: PE V57 or equivalent skills. Field trips may be required. Transfer credit: CSU; UC; credit limitations - see counselor. PE V56, V57 & V58 may be taken in any combination for a maximum of 4 times.

39939	EMERY N	04:00pm-06:50pm	M	COUR	1.00
<i>NOTE: CRN 39939 IS A 12 WEEK CLASS FROM 02/19/2008 TO 05/14/2008</i>					

PE V60 Yoga Fundamentals 1.50 Units

May be taken for a maximum of 4 times. Transfer credit: CSU;UC; credit limitations - see counselor.

30479	CHIMA S	12:30pm-01:50pm	MW	SGYM	1.50
31175	REDLICH	07:30am-08:50am	TTh	SGYM	1.50
31922	CHIMA/MCCLAIN	04:00pm-05:20pm	TTh	SGYM	1.50
30481	REDLICH TA	07:00pm-08:20pm	TTh	SGYM	1.50

PE V61 Volleyball: Beginning 1.50 Units

Transfer credit: CSU; UC; credit limitations - see counselor. PE V61, V62, V63 & V65 may be taken in any combination for a maximum of 4 times.

31462	MIRCETIC N	07:00pm-09:50pm	M	LGYM	1.50
-------	------------	-----------------	---	------	------

PE V62 Volleyball: Intermediate 1.50 Units

Recommended Prep: PE V61 or equivalent skills. Field trips may be required. Transfer credit: CSU; UC; credit limitations - see counselor. PE V61, V62, V63 & V65 may be taken in any combination for a maximum of 4 times.

31501	MIRCETIC N	07:00pm-09:50pm	M	LGYM	1.50
-------	------------	-----------------	---	------	------

PE V63 Volleyball: Advanced 1.50 Units

Recommended Prep: PE V62 or equivalent skills. Transfer credit: CSU; UC; credit limitations - see counselor. PE V61, V62, V63 & V65 may be taken in any combination for a maximum of 4 times.

31504	RODRIGUEZ ML	06:30pm-07:50pm	TTh	LGYM	1.50
35441	RODRIGUEZ ML	08:00pm-09:20pm	TTh	LGYM	1.50

NOTE: CRN 35441 IS DESIGNED FOR INTERCOLLEGIATE WOMEN'S VOLLEYBALL.

PE V66 Basic Tai Chi 1.50 Units

Field trips may be required. Transfer credit: CSU; UC; credit limitations - see counselor. May be taken for a maximum of 4 times.

31835	GORE JR CG	04:00pm-05:20pm	MW	SGYM	1.50
-------	------------	-----------------	----	------	------

PE V67 Soccer 1.50 Units

Transfer credit: CSU; UC; credit limitations - see counselor. May be taken for a maximum of 4 times.

31510	HOFFMAN S	10:30am-11:50am	TTh	FIEL	1.50
-------	-----------	-----------------	-----	------	------

NOTE: CRN 31510 IS DESIGNED FOR INTERCOLLEGIATE WOMEN'S SOCCER.

31553	HOFFMAN S	06:00pm-07:20pm	TTh	FIEL	1.50
-------	-----------	-----------------	-----	------	------

PE V68 Dance Perform: Athletic Events 2.00 Units

Field trips will be required. May be taken for a maximum of 4 times.

38145	CLEMMONS/WATKINS	01:00pm-02:50pm	MTWTh	FIEL	2.00
-------	------------------	-----------------	-------	------	------

NOTE: CRN 38145 IS A 10 WEEK CLASS FROM 01/07/2008 TO 03/10/2008

39100	CLEMMONS/WATKINS	7:00 HRS/WK	ARR	FIEL	2.00
-------	------------------	-------------	-----	------	------

NOTE: CRN 39100 IS A 10 WEEK CLASS FROM 01/07/2008 TO 03/10/2008

PE V69 Football 1.50 Units

Transfer credit: CSU; UC; credit limitations - see counselor. May be taken for a maximum of 4 times.

31038	MACK/ANGLIN	07:00am-08:20am	MTThF	FIEL	1.50
-------	-------------	-----------------	-------	------	------

NOTE: CRN 31038 IS A 9 WEEK CLASS FROM 03/10/2008 TO 05/14/2008.

DESIGNED FOR INTERCOLLEGIATE FOOTBALL.

32605	ANGLIN GN	6.00 HRS/WK	ARR	FIEL	1.50
-------	-----------	-------------	-----	------	------

NOTE: CRN 32605 IS A 9 WEEK CLASS FROM 03/10/2008 TO 05/14/2008.

DESIGNED FOR INTERCOLLEGIATE FOOTBALL.

PE V70 Basketball 1.50-2.00 Units

Transfer credit: CSU; UC; credit limitations - see counselor. May be taken for a maximum of 4 times.

33622	WYERS JK	05:00pm-06:20pm	TTh	LGYM	1.50
-------	----------	-----------------	-----	------	------

31096	WINSLOW GL	08:30am-09:50am	MWF	LGYM	2.00
-------	------------	-----------------	-----	------	------

WYERS JK 02:30pm-03:50pm TTh LGYM

NOTE: CRN 31096 IS A 9 WEEK CLASS FROM 01/07/2008 TO 03/12/2008.

DESIGNED FOR INTERCOLLEGIATE MEN'S BASKETBALL.

33625	WINSLOW/WYERS	7.50 HRS/WK	ARR	LGYM	2.00
-------	---------------	-------------	-----	------	------

NOTE: CRN 33625 IS A 9 WEEK CLASS FROM 01/07/2008 TO 03/12/2008.

DESIGNED FOR INTERCOLLEGIATE MEN'S BASKETBALL.

31075	MIRCETIC/HESTER	Noon-01:20pm	MTWThF	LGYM	2.00
-------	-----------------	--------------	--------	------	------

NOTE: CRN 31075 IS A 9 WEEK CLASS FROM 01/07/2008 TO 03/12/2008.

DESIGNED FOR INTERCOLLEGIATE WOMEN'S BASKETBALL.

31084	MIRCETIC N	7.50 HRS/WK	ARR	LGYM	2.00
-------	------------	-------------	-----	------	------

NOTE: CRN 31084 IS A 9 WEEK CLASS FROM 01/07/2008 TO 03/12/2008.

DESIGNED FOR INTERCOLLEGIATE WOMEN'S BASKETBALL.

PE V76 Intercollegiate Baseball 3.00 Units

Field trips may be required. Transfer credit: CSU; UC; credit limitations - see counselor. May be taken for a maximum of 4 times.

33328	ADAMS/MAGDALENO	03:00pm-04:50pm	MTWThF	FIEL	3.00
-------	-----------------	-----------------	--------	------	------

33329	ADAMS DM	10.00 HRS/WK	ARR	FIEL	3.00
-------	----------	--------------	-----	------	------

PE V83 Intercollegiate Swim/Dive: Men 3.00 Units

Recommended Prep: PE V02 or equivalent. Field trips may be required. Transfer credit: CSU; UC; credit limitations - see counselor. May be taken for a maximum of 4 times.

38934	BARATTE LG	01:30pm-03:20pm	MTWThF	AQC	3.00
-------	------------	-----------------	--------	-----	------

38935	BARATTE LG	10.00 HRS/WK	ARR	AQC	3.00
-------	------------	--------------	-----	-----	------

PE V84 Intercollegiate Golf 3.00 Units

Field trips may be required. Transfer credit: CSU; UC; credit limitations - see counselor. May be taken for a maximum of 4 times.

33330	SMITH RE	02:00pm-03:50pm	MTWThF	FIEL	3.00
-------	----------	-----------------	--------	------	------

33331	SMITH RE	10.00 HRS/WK	ARR	FIEL	3.00
-------	----------	--------------	-----	------	------

PE V86 Intercol Track & Field: Women 1.00-3.00 Units

Field trips may be required. Transfer credit: CSU; UC; credit limitations - see counselor. May be taken for a maximum of 4 times.

31054	GUTIERREZ TB	7.50 HRS/WK	ARR	TRAC	1.00
-------	--------------	-------------	-----	------	------

NOTE: CRN 31054 IS A 7 WEEK CLASS FROM 03/24/2008 TO 05/07/2008

31314	GUTIERREZ TB	5.50 HRS/WK	ARR	TRAC	2.00
-------	--------------	-------------	-----	------	------

NOTE: CRN 31314 IS A 12 WEEK CLASS FROM 02/11/2008 TO 05/07/2008

35557	FREDRICKSON	01:30pm-03:20pm	MWF	TRAC	3.00
-------	-------------	-----------------	-----	------	------

PLUS 08:30am-10:20am TTh

35558	GUTIERREZ TB	10.00 HRS/WK	ARR	TRAC	3.00
-------	--------------	--------------	-----	------	------

PE V87 Intercollegiate Softball: Women 3.00 Units

Field trips may be required. Transfer credit: CSU; UC; credit limitations - see counselor. May be taken for a maximum of 4 times.

33332	JOHNSON/FORD	12:30pm-02:20pm	MTWThF	FIEL	3.00
-------	--------------	-----------------	--------	------	------

33333	JOHNSON/FORD	10.00 HRS/WK	ARR	FIEL	3.00
-------	--------------	--------------	-----	------	------

PE V90 Directed Studies in PE 2.00-3.00 Units

PREQ: varies with topic. Transfer credit: CSU; for UC, determined after admission. May be taken for a maximum of 4 times not to exceed 6 units. Field trips may be required.

30494	KOERNER R	6.00 HRS/WK	ARR	TBA	2.00
-------	-----------	-------------	-----	-----	------

NOTE: CRN 30494 - STUDENTS MUST CONTACT DEPT. CHAIR, RAEANN KOERNER, AT 654-6394 FOR DETAILS AND FURTHER INFORMATION.

30495	KOERNER R	9.00 HRS/WK	ARR	TBA	3.00
-------	-----------	-------------	-----	-----	------

NOTE: CRN 30495 - STUDENTS MUST CONTACT DEPT. CHAIR, RAEANN KOERNER, AT 654-6394 FOR DETAILS AND FURTHER INFORMATION.

PE V91 Intercol Swim/Dive:Women 3.00 Units

Recommended Prep: PE V02 or equivalent skills. Field trips may be required. Transfer credit: CSU; UC; credit limitations - see counselor. May be taken for a maximum of 4 times.

33337	BARATTE LG	01:00pm-03:20pm	MTWThF	AQC	3.00
-------	------------	-----------------	--------	-----	------

33339	BARATTE LG	10.00 HRS/WK	ARR	AQC	3.00
-------	------------	--------------	-----	-----	------

PE V92 Intercollegiate Tennis: Men 3.00 Units

Field trips may be required. Transfer credit: CSU; UC; credit limitations - see counselor. May be taken for a maximum of 4 times.

33340	EMERY N	Noon-01:50pm	MTWThF	COUR	3.00
-------	---------	--------------	--------	------	------

33341	EMERY N	10.00 HRS/WK	ARR	COUR	3.00
-------	---------	--------------	-----	------	------

PE V93 Intercollegiate Tennis: Women 3.00 Units

Field trips may be required. Transfer credit: CSU; UC; credit limitations - see counselor. May be taken for a maximum of 4 times.

33345	HOLYCROSS R	12:30pm-02:20pm	MTWThF	COUR	3.00
-------	-------------	-----------------	--------	------	------

33346	HOLYCROSS R	10.00 HRS/WK	ARR	COUR	3.00
-------	-------------	--------------	-----	------	------

PE V94 Intercol Track & Field: Men 1.00-3.00 Units

Field trips may be required. Transfer credit: CSU; UC; credit limitations - see counselor. May be taken for a maximum of 4 times.

31315	GUTIERREZ TB	7.50 HRS/WK	ARR	TRAC	1.00
-------	--------------	-------------	-----	------	------

NOTE: CRN 31315 IS A 7 WEEK CLASS FROM 03/31/2008 TO 05/14/2008

31316	GUTIERREZ TB	5.50 HRS/WK	ARR	TRAC	2.00
-------	--------------	-------------	-----	------	------

NOTE: CRN 31316 IS A 12 WEEK CLASS FROM 02/19/2008 TO 05/14/2008

33347	FREDRICKSON	01:30pm-03:20pm	MWF	TRAC	3.00
-------	-------------	-----------------	-----	------	------

PLUS 08:30am-10:20am TTh

33348	GUTIERREZ TB	10.00 HRS/WK	ARR	TRAC	3.00
-------	--------------	--------------	-----	------	------

PE V96 PE Internship II **3.00 Units**
 Recommended Prep: completion of or concurrent enrollment in one course in the discipline. COREQ: enrolled in a minimum of 7 units to include internship. Field trips will be required. Offered on a credit/no credit basis only. May be taken for a maximum of 4 times not to exceed 16 units total in combination with any other work experience/internship courses. Offered on a credit/no credit basis only. Transfer credit: for CSU, credit limitations - see counselor; for UC, determined after admission.

31803 BARATTE LG 14.25 HRS/WK ARR TBA 3.00
 NOTE: CRN 31803 REQUIRES 225 HRS OF PAID WORK EXPERIENCE. CONTACT LARRY BARATTE AT 648-8934 FOR ORIENTATION INSTRUCTIONS.

PE V100 Personal Fitness Training **2.00 Units**
 Field trips may be required. Transfer credit: CSU; credit limitations - see counselor. May be taken for a maximum of 4 times.

31413 GREENBERG VM 4.00 HRS/WK ARR WEB 2.00
 NOTE: CRN 31413 IS A PARTIALLY-ONLINE CLASS. STUDENT IS REQUIRED TO ATTEND AN ORIENTATION SESSION AS FOLLOWS: THURSDAY, JANUARY 10, FROM 5:30PM-6:30PM IN ROOM LRC "THE BEACH." THERE WILL BE SOME IN-CLASS MEETINGS ANNOUNCED BY INSTRUCTOR, WITH THE BALANCE OF WORK DONE VIA INTERNET. FOR MORE INFORMATION, CONTACT YOUR INSTRUCTOR BY EMAIL AT VGREENBERG@VCCCD.EDU.



Physical Science

Faculty Contact: Steve Quon (805) 654-6400 ext. 1240

PHSC V01 Concepts in Physical Science **4.00 Units**
 PREQ: MATH V02 or 1 year high school geometry with grade of C or better; and MATH V03 or 1 year of high school intermediate algebra (Algebra II) with grade of C or better. Transfer credit: CSU;UC; credit limitations - see counselor.

31948 SYNNE/HAGERMAN 05:30pm-08:20pm TTh SCI-114 4.00
 36984 TERRY C 6.00 HRS/WK ARR WEB 4.00



NOTE: CRN 36984 IS OFFERED OVER THE INTERNET. BEFORE ENROLLING, YOU MUST GO TO HTTP://ACADEMIC.VENTURACOLLEGE.EDU/CTERRY/ (CONCEPTS IN PHYSICAL SCIENCE) WHERE YOU WILL FIND IMPORTANT INFORMATION ABOUT THE COURSE. IN ADDITION, YOU MUST ATTEND THE ORIENTATION AT VENTURA COLLEGE IN SCI-118 ON MONDAY, JANUARY 7 FROM 7:00 PM-8:00 PM. IF YOU HAVE ANY QUESTIONS OR NEED MORE INFORMATION, EMAIL THE INSTRUCTOR AT CTERRY@VCCCD.EDU.

Physics

Faculty Contact: Steve Quon (805) 654-6400 ext. 1240

PHYS V01 Elementary Physics **5.00 Units**
 PREQ: MATH V01 or MATH V11B or 1 year of high school beginning algebra; and MATH V02 or 1 year of high school geometry with grades of C or better. Recommended Prep: MATH V05. Field trips may be required. Transfer credit: CSU; UC; credit limitations - see counselor.

39400 SWANSON PN Noon-01:50pm TTh SCI-116 5.00
 HOFFMAN L 10:00am-12:50pm F SCI-114

NOTE: CRN 39400 THE LAB PORTION OF THIS CLASS MEETS 10:00 AM-12:50 PM ON FRIDAYS.

33173 BARBER WC 02:00pm-04:50pm T SCI-114 5.00
 SWANSON PN Noon-01:50pm TTh SCI-116

NOTE: CRN 33173 THE LAB PORTION OF THIS CLASS MEETS 2:00 PM - 4:50 PM ON TUESDAYS.

PHYS V02B General Physics II **4.00 Units**
 PREQ: PHYS V02A-V02AL with grades of C or better. COREQ: PHYS V02BL. Transfer credit: CSU;UC; credit limitations - see counselor. CAN PHYS 4 (with PHYS V02BL).

32978 QUON S 08:30am-10:20am MW SCI-118 4.00
 NOTE: CRN 32978 HAS SOME INTERNET COMPONENTS.

PHYS V02BL General Physics II Laboratory **1.00 Units**
 COREQ: PHYS V02B. Transfer credit: CSU;UC; credit limitations - see counselor. CAN PHYS 4 (with PHYS V02B).

32986 QUON S 04:00pm-06:50pm M SCI-118 1.00
 31078 QUON S 09:00am-11:50am F SCI-118 1.00

PHYS V03B Gen Physics II: Calculus-Based **4.00 Units**
 PREQ: PHYS V03A-V03AL with grades of C or better. COREQ: PHYS V03BL. Transfer credit: CSU; UC; credit limitations - see counselor

32981 QUON S 08:30am-10:20am MW SCI-118 4.00
 NOTE: CRN 32981 HAS SOME INTERNET COMPONENTS.

PHYS V03BL Gen Physics II Lab: Calc-Based **1.00 Units**
 COREQ: PHYS V03B. Transfer credit: CSU; UC; credit limitations - see counselor.

33165 QUON S 04:00pm-06:50pm M SCI-118 1.00
 31081 QUON S 09:00am-11:50am F SCI-118 1.00

PHYS V04 Mechanics **4.00 Units**
 PREQ: PHYS V01 or high school physics with grade of C or better; and MATH V21A with grade of C or better. COREQ: PHYS V04L. Field trips may be required. Transfer credit: CSU; UC; credit limitations - see counselor. CAN PHYS 8 (with PHYS V04L).

32970 QUON S 11:30am-01:20pm MW SCI-118 4.00
 NOTE: CRN 32970 HAS SOME INTERNET COMPONENTS.

PHYS V04L Mechanics Laboratory **1.00 Units**
 COREQ: PHYS V04. Transfer credit: CSU;UC; credit limitations - see counselor. CAN PHYS 8 (with PHYS V04).

32972 QUON S 01:30pm-04:20pm W SCI-118 1.00

PHYS V05 Electricity & Magnetism **4.00 Units**
 PREQ: PHYS V04-V04L with grades of C or better; and MATH V21B with grade of C or better. COREQ: PHYS V05L. Field trips may be required. Transfer credit: CSU;UC; credit limitations - see counselor. CAN PHYS 12 (with PHYS V05L).

32960 QUON S 12:30pm-02:20pm TTh SCI-118 4.00
 NOTE: CRN 32960 HAS SOME INTERNET COMPONENTS.

PHYS V05L Electricity & Magnetism Lab **1.00 Units**
 COREQ: PHYS V05. Transfer credit: CSU;UC; credit limitations - see counselor. CAN PHYS 12 (with PHYS V05).

32964 QUON S 02:30pm-05:20pm Th SCI-118 1.00

PHYS V06 Optics, Heat & Modern Physics **4.00 Units**
 PREQ: PHYS V04-V04L with grades of C or better; and MATH V21C with grade of C or better or concurrent enrollment. COREQ: PHYS V06L. Recommended Prep: PHYS V05-V05L. Transfer credit: CSU;UC; credit limitations - see counselor. CAN PHYS 14 (with PHYS V06L).

32243 DOREO DC 07:30am-09:20am MW SCI-114 4.00

PHYS V06L Optics,Heat&Modern Physics Lab **1.00 Units**
 COREQ: PHYS V06. Transfer credit: CSU;UC; credit limitations - see counselor. CAN PHYS 14 (with PHYS V06).

32983 DOREO DC 07:30am-09:20am F SCI-114 1.00
 PLUS 1.00 HRS/WK ARR TBA

PHYS V90 Directed Studies in Physics **1.00-2.00 Units**
 PREQ: varies with topic. Transfer credit: CSU; for UC, determined after admission. May be taken for a maximum of 4 times not to exceed 6 units.

34969 STAFF 3.50 HRS/WK ARR TBA 1.00

NOTE: CRN 34969 IS A 14 WEEK CLASS FROM 02/04/2008 TO 05/14/2008

35422 STAFF 7.00 HRS/WK ARR TBA 2.00

NOTE: CRN 35422 IS A 14 WEEK CLASS FROM 02/04/2008 TO 05/14/2008

Physiology

Faculty Contact: Terry Pardee (805) 654-6400 ext. 1357

PHSO V01 Intro to Human Physiology **4.00 Units**
 PREQ: ANAT V01 or concurrent enrollment; and CHEM V20-V20L or CHEM V30-V30L or 1 year of high school chemistry with grades of C or better.

Recommended Prep: BIOL V01-V01L or BIOL V04; CHEM V01A-V01AL or CHEM V21-V21L. CAN BIOL 12. Transfer credit: CSU; UC; credit limitations - see counselor.

31521 PARDEE T 07:30am-10:20am T SCI-318 4.00
 PARDEE T 10:30am-11:50am TTh UV-1

31023 PARDEE T 10:30am-11:50am TTh UV-1 4.00

PARDEE T Noon-02:50pm Th SCI-318

30655 PARDEE T 10:30am-11:50am TTh UV-1 4.00

AND 07:30am-10:20am Th SCI-318

31011 PARDEE T Noon-02:50pm T SCI-318 4.00

PARDEE T 10:30am-11:50am TTh UV-1

31026 GADBOIS S 05:30pm-06:50pm TTh SCI-116 4.00

GADBOIS S 07:00pm-09:50pm Th SCI-318

31025 GADBOIS S 07:00pm-09:50pm T SCI-318 4.00

GADBOIS S 05:30pm-06:50pm TTh SCI-116

Political Science

Faculty Contact: Bob Porter (805) 654-6400 ext. 2471

POLS V01 American Government 3.00 Units

CAN GOVT 2. Transfer credit: CSU;UC.				
33378	NASRI FF	09:30am-10:20am	MWF	UV-1 3.00
33380	NASRI FF	10:30am-11:20am	MWF	UV-1 3.00
31033	QUINN KY	Noon-02:50pm	TTh	TR-12 3.00
<i>NOTE: CRN 31033 IS A 9 WEEK CLASS FROM 03/10/2008 TO 05/14/2008</i>				
33401	GONZALEZ DR	04:00pm-06:50pm	M	SCI-230 3.00
33403	GOMEZ LE	07:00pm-09:50pm W	SCI-230	3.00
32690	PORTER RM	6.00 HRS/WK ARR	WEB	3.00



NOTE: CRN 32690 IS A 9 WEEK CLASS FROM 03/10/2008 TO 05/14/2008. THIS CLASS IS OFFERED OVER THE INTERNET. STUDENTS PLEASE CHECK THE FOLLOWING WEBSITE FOR ORIENTATION AND COURSE INFORMATION: [HTTP://ONLINE.VENTURACOLLEGE.EDU](http://online.venturacollege.edu) AND CLICK THE LINK TO CLASS ORIENTATION INFORMATION. FOR INFORMATION ABOUT GENERAL ORIENTATION TO ONLINE CLASSES CONTACT HEATHER UNTALAN AT HUNTALAN@VCCCD.EDU.

33405	NASRI FF	3.00 HRS/WK ARR	WEB	3.00
<i>NOTE: CRN 33405 IS OFFERED OVER THE INTERNET. STUDENTS PLEASE CHECK THE FOLLOWING WEBSITE FOR ORIENTATION AND COURSE INFORMATION: HTTP://ONLINE.VENTURACOLLEGE.EDU AND CLICK THE LINK TO CLASS ORIENTATION INFORMATION. FOR INFORMATION ABOUT GENERAL ORIENTATION TO ONLINE CLASSES CONTACT HEATHER UNTALAN AT HUNTALAN@VCCCD.EDU.</i>				



POLS V02 Comparative Government 3.00 Units

Transfer credit: CSU;UC.

32692	PORTER RM	3.00 HRS/WK ARR	WEB	3.00
-------	-----------	-----------------	-----	------



NOTE: CRN 32692 IS OFFERED OVER THE INTERNET. STUDENTS PLEASE CHECK THE FOLLOWING WEBSITE FOR ORIENTATION AND COURSE INFORMATION: [HTTP://ONLINE.VENTURACOLLEGE.EDU](http://online.venturacollege.edu) AND CLICK THE LINK TO CLASS ORIENTATION INFORMATION. FOR INFORMATION ABOUT GENERAL ORIENTATION TO ONLINE CLASSES CONTACT HEATHER UNTALAN AT HUNTALAN@VCCCD.EDU.

POLS V03 Intro to Political Science 3.00 Units

Transfer credit: CSU; UC.

30397	JONES M	12:30pm-01:20pm	MWF	TR-16 3.00
30399	PORTER RM	09:00am-10:20am	TTh	MAC-201 3.00
30401	PORTER RM	10:30am-11:50am	TTh	G-211 3.00
30483	PORTER RM	3.00 HRS/WK ARR	WEB	3.00



NOTE: CRN 30483 IS OFFERED OVER THE INTERNET. STUDENTS PLEASE CHECK THE FOLLOWING WEBSITE FOR ORIENTATION AND COURSE INFORMATION: [HTTP://ONLINE.VENTURACOLLEGE.EDU](http://online.venturacollege.edu) AND CLICK THE LINK TO CLASS ORIENTATION INFORMATION. FOR INFORMATION ABOUT GENERAL ORIENTATION TO ONLINE CLASSES CONTACT HEATHER UNTALAN AT HUNTALAN@VCCCD.EDU.

POLS V05 International Relations 3.00 Units

Transfer credit: CSU;UC.

33409	NASRI FF	11:30am-12:20pm	MWF	MAC-201 3.00
-------	----------	-----------------	-----	--------------

POLS V12 Environ & Natural Resource Mgt 3.00 Units

Field trips may be required. Same as ESRM V03. Transfer credit: CSU; UC; credit limitations - see counselor.

31653	PORTER RM	3.00 HRS/WK ARR	WEB	3.00
-------	-----------	-----------------	-----	------



NOTE: CRN 31653 IS OFFERED OVER THE INTERNET. STUDENTS PLEASE CHECK THE FOLLOWING WEBSITE FOR ORIENTATION AND COURSE INFORMATION: [HTTP://ONLINE.VENTURACOLLEGE.EDU](http://online.venturacollege.edu) AND CLICK THE LINK TO CLASS ORIENTATION INFORMATION. FOR INFORMATION ABOUT GENERAL ORIENTATION TO ONLINE CLASSES CONTACT HEATHER UNTALAN AT HUNTALAN@VCCCD.EDU.

POLS V90 Direct Studies in Political Science 2.00 Units

PREQ: varies with topic. Transfer credit: CSU; for UC, determined after admission. May be taken for a maximum of 4 times not to exceed 6 units.

30907	STAFF	6.00 HRS/WK ARR	TBA	2.00
-------	-------	-----------------	-----	------

NOTE: CRN 30907 ORIENTATION MEETING IS THURSDAY, JAN. 12 FROM 11:00 AM - 1:00 PM IN LRC-339.

Psychology

Faculty Contact: Lucy Capuano-Brewer (805) 654-6400 ext. 1272

PSY V01 Introduction to Psychology 3.00 Units

CAN PSY 2. Transfer credit: CSU; UC.				
31518	PAULEY MA	09:30am-10:20am	MWF	MAC-202 3.00
32012	CAPUANO L	11:30am-12:20pm	MWF	UV-2 3.00
30553	PAULEY MA	12:30pm-01:20pm	MWF	MAC-201 3.00
31470	PAULEY MA	01:30pm-02:50pm	MW	UV-2 3.00
32011	ROBINSON JA	09:00am-10:20am	TTh	UV-1 3.00
34378	ROBINSON JA	Noon-01:20pm	TTh	MAC-202 3.00
32003	COX LJ	03:00pm-05:50pm	TTh	TR-12 3.00
34547	MESCHAN L	07:00pm-09:50pm M	K-3	3.00
31475	RIVERE E	07:00pm-09:50pm T	MAC-201	3.00
32019	PUGH K	07:00pm-09:50pm W	MAC-201	3.00
37145	STAFF	06:00pm-08:50pm W	SPHS	3.00

NOTE: CRN 37145 MEETS AT SANTA PAULA HIGH SCHOOL

32479	RIVERE E	6.00 HRS/WK ARR	WEB	3.00
-------	----------	-----------------	-----	------



NOTE: CRN 32479 IS A 9-WEEK INTERNET-BASED COURSE FROM 03/06/08 TO 05/14/08 WITH A MANDATORY ORIENTATION MEETING IN SCIENCE BLDG. ROOM 225/226, ON THURSDAY, 03/06/08 FROM 5:00 TO 6:30 PM. COURSE REQUIREMENTS AND ACCESS TO WEB COURSE WILL BE GIVEN AT ORIENTATION.

31898	RIVERE E	3.00 HRS/WK ARR	WEB	3.00
-------	----------	-----------------	-----	------



NOTE: CRN 31898 IS A 9-WEEK INTERNET-BASED COURSE FROM 01/07/08 TO 03/05/08 WITH A MANDATORY ORIENTATION MEETING IN SCIENCE BLDG. ROOM 225/226, ON WEDNESDAY, 01/09/08 FROM 4:30 TO 5:45 PM. COURSE REQUIREMENTS AND ACCESS TO WEB COURSE WILL BE GIVEN AT ORIENTATION.

32098	ROBINSON JA	3.00 HRS/WK ARR	WEB	3.00
-------	-------------	-----------------	-----	------



NOTE: CRN 32098 IS OFFERED OVER THE INTERNET. STUDENTS PLEASE CHECK THE FOLLOWING WEBSITE FOR ORIENTATION AND COURSE INFORMATION: [HTTP://ONLINE.VENTURACOLLEGE.EDU](http://online.venturacollege.edu) AND CLICK THE LINK TO CLASS ORIENTATION INFORMATION. FOR INFORMATION ABOUT GENERAL ORIENTATION TO ONLINE CLASSES CONTACT HEATHER UNTALAN AT HUNTALAN@VCCCD.EDU.

PSY V02 Personal Growth & Awareness 3.00 Units

Field trips may be required. Transfer credit: CSU; UC.

34442	CAPUANO L	12:30pm-01:20pm	MWF	UV-2 3.00
-------	-----------	-----------------	-----	-----------

PSY V03 Physiological Psychology 3.00 Units

CAN PSY 10. Transfer credit: CSU; UC.

36065	PAULEY MA	10:30am-11:20am	MWF	MAC-202 3.00
32026	PAULEY MA	10:30am-11:50am	TTh	MAC-201 3.00
32029	HERRING F	07:00pm-09:50pm M	TR-14	3.00
32774	ROBINSON JA	3.00 HRS/WK ARR	WEB	3.00



NOTE: CRN 32774 IS OFFERED OVER THE INTERNET. STUDENTS PLEASE CHECK THE FOLLOWING WEBSITE FOR ORIENTATION AND COURSE INFORMATION: [HTTP://ONLINE.VENTURACOLLEGE.EDU](http://online.venturacollege.edu) AND CLICK THE LINK TO CLASS ORIENTATION INFORMATION. FOR INFORMATION ABOUT GENERAL ORIENTATION TO ONLINE CLASSES CONTACT HEATHER UNTALAN AT HUNTALAN@VCCCD.EDU.

PSY V04 Statistics: Social & Behavioral 4.00 Units

PREQ: MATH V03 or 1 year of high school intermediate algebra (Algebra II) with grade of C or better. Recommended Prep: ENGL V01A. CAN PSY 6. Transfer credit: CSU;UC; credit limitations - see counselor.

32034	RIVERE E	12:30pm-02:20pm	TTh	MAC-201 4.00
33361	ABARA JP	06:00pm-09:50pm W	SCI-313	4.00

PSY V04S Statistics Discussion Session 1.00 Units

COREQ: PSY V04. Offered on a credit/no credit basis only. Not applicable for degree credit.

33362	RIVERE E	02:30pm-03:20pm	Th	MAC-201 1.00
-------	----------	-----------------	----	--------------

PSY V05 Developmental Psychology 3.00 Units

Field trips may be required. Transfer credit: CSU; UC.

32066	COX LJ	Noon-01:20pm	TTh	K-1 3.00
31478	PAULEY MA	09:00am-10:20am	TTh	TR-16 3.00
32068	BALCERZAK JG	04:00pm-06:50pm	W	K-2 3.00
39361	RIVERE E	3.00 HRS/WK ARR	WEB	3.00



NOTE: CRN 39361 IS AN INTERNET-BASED COURSE FROM 01/07/08 TO 05/12/08 WITH A MANDATORY ORIENTATION MEETING IN SCIENCE BLDG. ROOM 225/226, ON WEDNESDAY, 01/09/08 FROM 5:45 TO 7:00 PM. COURSE REQUIREMENTS AND ACCESS TO WEB COURSE WILL BE GIVEN AT ORIENTATION.

PSY V07 Experimental Psychology 3.00 Units

PREQ: PSY V01 and PSY V04. COREQ: PSY V07L. Recommended Prep: ENGL V01A. Transfer credit: CSU; UC. CAN PSY 8 [with PSY V07L].

33366 HERRING F 07:00pm-09:50pm T K-2 3.00

PSY V07L Experimental Psychology Lab 1.00 Units

COREQ: PSY V07. Transfer credit: CSU; UC. CAN PSY 8 [with PSY V07].

33367 HERRING F 07:00pm-09:50pm Th K-2 1.00

PSY V15 Intro to Abnormal Psychology 3.00 Units

Field trips may be required. Transfer credit: CSU; UC.

30607 PAULEY MA 08:30am-09:20am MWF MAC-202 3.00

38525 ROBINSON JA 10:30am-11:50am TTh MAC-202 3.00

32105 ROBINSON JA 3.00 HRS/WK ARR WEB 3.00



NOTE: CRN 32105 IS OFFERED OVER THE INTERNET. STUDENTS PLEASE CHECK THE FOLLOWING WEBSITE FOR ORIENTATION AND COURSE INFORMATION [HTTP://ONLINE.VENTURACOLLEGE.EDU](http://ONLINE.VENTURACOLLEGE.EDU) AND CLICK THE LINK TO CLASS ORIENTATION INFORMATION. FOR INFORMATION ABOUT GENERAL ORIENTATION TO ONLINE CLASSES CONTACT HEATHER UNTALAN AT HUNTALAN@VCCCD.EDU.

PSY V25 Psychology of Human Sexuality 3.00 Units

Transfer credit: CSU; UC.

32075 CAPUANO L 10:30am-11:20am MWF UV-2 3.00

32082 PUGH RD 07:00pm-09:50pm Th TR-14 3.00

PSY V29 Intro Personality Psychology 3.00 Units

Field trips may be required. Transfer credit: CSU; UC.

32697 ROBINSON JA 3.00 HRS/WK ARR WEB 3.00



NOTE: CRN 32697 IS OFFERED OVER THE INTERNET. STUDENTS PLEASE CHECK THE FOLLOWING WEBSITE FOR ORIENTATION AND COURSE INFORMATION [HTTP://ONLINE.VENTURACOLLEGE.EDU](http://ONLINE.VENTURACOLLEGE.EDU) AND CLICK THE LINK TO CLASS ORIENTATION INFORMATION. FOR INFORMATION ABOUT GENERAL ORIENTATION TO ONLINE CLASSES CONTACT HEATHER UNTALAN AT HUNTALAN@VCCCD.EDU

PSY V31 Intro to Social Psychology 3.00 Units

Field trips may be required. Transfer credit: CSU; UC; credit limitations - see counselor. Same as SOC V31.

35629 BALCERZAK J Noon-01:20pm TTh K-3 3.00

PSY V90 Directed Studies: Psychology 1.00-3.00 Units

PREQ: varies with topic. Transfer credit: CSU; for UC, determined after admission. May be taken for a maximum of 4 times not to exceed 6 units. Field trips may be required.

31479 RIVERE E 8.00 HRS/WK ARR TBA 1.00

NOTE: CRN 31479 IS A 6-WEEK DIRECTED STUDIES COURSE IN PSYCHOLOGY FROM 04/07/08 TO 05/09/08. A SIGNED CONTRACT APPROVED BY INSTRUCTOR IS REQUIRED TO ENROLL IN THIS COURSE. ONLINE REGISTRATION IS NOT PERMITTED. FOR MORE INFORMATION, PLEASE E-MAIL INSTRUCTOR AT: DR.RIVERE@YAHOO.COM

30909 RIVERE E 16.00 HRS/WK ARR TBA 2.00

NOTE: CRN 30909 IS A 6-WEEK DIRECTED STUDIES COURSE IN PSYCHOLOGY FROM 04/07/08 TO 05/09/08. A SIGNED CONTRACT APPROVED BY INSTRUCTOR IS REQUIRED TO ENROLL IN THIS COURSE. ONLINE REGISTRATION IS NOT PERMITTED. FOR MORE INFORMATION, PLEASE E-MAIL INSTRUCTOR AT: DR.RIVERE@YAHOO.COM

31002 RIVERE E 24.00 HRS/WK ARR TBA 3.00

NOTE: CRN 31002 IS A 6-WEEK DIRECTED STUDIES COURSE IN PSYCHOLOGY FROM 04/07/08 TO 05/09/08. A SIGNED CONTRACT APPROVED BY INSTRUCTOR IS REQUIRED TO ENROLL IN THIS COURSE. ONLINE REGISTRATION IS NOT PERMITTED. FOR MORE INFORMATION, PLEASE E-MAIL INSTRUCTOR AT: DR.RIVERE@YAHOO.COM

Real Estate**RE V01 Real Estate Principles 3.00 Units**

Transfer credit: CSU.

39358 MERCADO VR 04:00pm-06:50pm M U-1 3.00

RE V05 Real Estate Practices 3.00 Units

Field trips may be required.

30477 MERCADO VR 04:00pm-06:50pm W EC-24 3.00

NOTE: CRN 30477 MEETS AT EAST CAMPUS IN SANTA PAULA.

30476 MERCADO VR 07:00pm-09:50pm M UV-2 3.00

RE V11 Real Estate Appraisal 3.00 Units

30478 STAFF 04:00pm-06:50pm T UV-1 3.00

Sign Language

See class listings under American Sign Language

Sociology

Faculty Contact: Lauri Moore (805) 648-8984

SOC V01 Introduction to Sociology 3.00 Units

CAN SOC 2. Transfer credit: CSU; UC.

36588 MOORE LA 09:30am-10:20am MWF UV-2 3.00

32973 CHEN AY 11:30am-12:20pm MWF X-3 3.00

32088 CHEN AY 12:30pm-01:20pm MWF MAC-202 3.00

32086 MOORE LA 09:00am-10:20am TTh UV-2 3.00

32084 JONES J Noon-01:20pm TTh SCI-221 3.00

30405 JONES J 01:30pm-02:50pm TTh SCI-221 3.00

37143 STAFF 06:00pm-08:50pm Th FHS 3.00

NOTE: CRN 37143 MEETS AT FILLMORE HIGH SCHOOL, FILLMORE

32976 PAGSON 07:00pm-09:50pm W MAC-202 3.00

35631 JONES J 3.50 HRS/WK ARR WEB 3.00



NOTE: CRN 35631 IS AN INTERNET-BASED COURSE AND A 15-WEEK COURSE FROM 01/28/08-05/14/08. MANDATORY ORIENTATION MEETING WILL BE FOUND BY GOING TO THE FOLLOWING WEBSITE [HTTP://ONLINE.VENTURACOLLEGE.EDU](http://ONLINE.VENTURACOLLEGE.EDU). CLICK ON THE LINK TO CLASS ORIENTATION INFORMATION. FOR MORE INFORMATION, CONTACT INSTRUCTOR AT ALLISONGUSTAFSON@EARTHLINK.NET.

SOC V02 Social Problems 3.00 Units

CAN SOC 4. Transfer credit: CSU; UC. Field trips may be required.

33002 MOORE LA 10:30am-11:20am MWF K-1 3.00

37122 SERRANO GA 04:00pm-06:50pm T MAC-202 3.00

**SOC V03 Race and Ethnic Group Relations**

Offered for the first time ONLINE. SOC V03 will analyze the patterns of prejudice and discrimination: their sources and consequences, as well as strategies for their reduction between and within the major cultural and social groups. Same as AES V11

SOC V03 Racial & Ethnic Group Relations 3.00 Units

Transfer credit: CSU; UC; credit limitations - see counselor. Same as AES V11.

33004 CHEN AY Noon-01:20pm TTh G-211 3.00

33006 CHEN AY 07:00pm-09:50pm M MAC-202 3.00

31481 CHEN AY 3.00 HRS/WK ARR WEB 3.00



NOTE: CRN 31481 IS AN ONLINE COURSE. STUDENTS MUST ATTEND ORIENTATION ON THURS., JANUARY 10 FROM 4:30 PM-6:00 PM IN MAC-202. CONTACT INSTRUCTOR AT ALYCHEN@VCCCD.EDU FOR MORE INFORMATION.

SOC V04 Sociology of Gender Roles 3.00 Units

Transfer credit: CSU; UC.

33007 HORIGAN AL 11:30am-12:20pm MWF G-211 3.00

32125 HORIGAN AL 07:00pm-09:50pm Th SCI-313 3.00

SOC V05 The Changing Family 3.00 Units

Field trips may be required. Transfer credit: CSU; UC.

32597 HORIGAN AL 12:30pm-01:20pm MWF G-211 31481

SOC V07 Sociological Analysis 3.00 Units

Recommended Prep: SOC V01 or SOC V02. Transfer credit: CSU; UC. CAN SOC 8.

35072 MOORE LA 10:30am-11:50am TTh TR-14 3.00

SOC V24 Sociology of Chicano Community 3.00 Units

Recommended Prep: AES V20 or CHST V01 or SOC V01. Field trips may be required. Transfer credit: CSU; UC; credit limitations - see counselor. Same as AES V24 and CHST V24.

31483 SERRANO GA 07:00pm-09:50pm T K-1 3.00

SOC V31 Intro to Social Psychology 3.00 Units

Field trips may be required. Transfer credit: CSU; UC; credit limitations - see counselor. Same as PSY V31.

35632 BALCERZAK J Noon-01:20pm TTh K-3 3.00

SOC V51 Social Works Methods I 3.00 Units

Recommended Prep: SOC V50. Field trips may be required. Transfer credit: CSU.

30525 BALCERZAK JG 04:00pm-06:50pm Th K-2 3.00

SOC V89D Intro to Mental Health Rehab 3.00 Units

Recommended Prep: PSY V15 and SOC V51. Field trips will be required. Transfer credit: CSU.

32056 SERRANO G 04:00pm-06:50pm W K-1 3.00

SOC V90 Directed Studies in Sociology 3.00 Units

PREQ: varies with topic. Transfer credit: CSU; for UC, determined after admission. May be taken for a maximum of 4 times not to exceed 6 units.

31517 BALCERZAK JG 9.00 HRS/WK ARR TBA 3.00

NOTE: CRN 31517 PRIOR CONSENT OF INSTRUCTOR REQUIRED. LIMITED TO THREE STUDENTS. CONTACT INSTRUCTOR AT 655-7640.

Spanish**SPAN V01 Elementary Spanish I 5.00 Units**

Field trips may be required. CAN SPAN 2. Transfer credit: CSU;UC; credit limitations - see counselor.

38480 ARCE RM 07:30am-08:20am MTWThF K-4 5.00

35120 ARCE RM 10:30am-11:20am MTWThF K-4 5.00

30432 LOPEZ ML 12:30pm-02:50pm MW K-4 5.00

30448 HARDING CASTILLO 04:00pm-06:20pm MW K-4 5.00

32192 MONROE AM 07:30am-09:50am TTh K-5 5.00

30106 RUSH PM 08:00am-10:20am TTh C-1 5.00

30097 RUSH PM 10:30am-12:50pm TTh C-1 5.00

30112 SOMOZA BL 01:30pm-03:50pm TTh K-4 5.00

30114 CONNOLLY CM 07:00pm-09:20pm MW K-4 5.00

30118 STAFF 07:00pm-09:20pm TTh C-1 5.00

SPAN V02 Elementary Spanish II 5.00 Units

PREQ: SPAN V01 or SPAN V10B or 2 years of high school Spanish or equivalent. Field trips may be required. CAN SPAN 4. Transfer credit: CSU;UC.

30122 KONIECZNY CV 08:30am-10:50am MW K-5 5.00

30669 SANDFORD AJ 11:30am-01:50pm MW K-5 5.00

30126 RUSH PM 01:30pm-03:50pm TTh C-1 5.00

30832 VALLEJO AR 07:00pm-09:20pm MW C-1 5.00

30138 RANEY KD 07:00pm-09:20pm TTh C-2 5.00

30101 HERNANDEZ A 06:30pm-08:50pm MW SPHS 5.00

NOTE: CRN 30101 MEETS AT SANTA PAULA HIGH SCHOOL.

SPAN V03 Intermediate Spanish I 5.00 Units

PREQ: SPAN V02 or 3 years of high school Spanish or equivalent. Field trips may be required. CAN SPAN 8. Transfer credit: CSU;UC; credit limitations - see counselor.

30143 ARCE RM 08:30am-09:20am MTWThF K-4 5.00

30148 SOVICH FE 07:00pm-09:20pm TTh K-5 5.00

SPAN V04 Intermediate Spanish II 5.00 Units

PREQ: SPAN V03 or equivalent. Field trips may be required. CAN SPAN 10. Transfer credit: CSU;UC; credit limitations - see counselor.

30166 BOROUMAND C 07:00pm-09:20pm TTh K-4 5.00

SPAN V04S Spanish Heritage Language II 5.00 Units

PREQ: SPAN V03S or equivalent. Field trips may be required. Transfer credit: CSU;UC; credit limitations - see counselor.

38482 ARCE RM 09:30am-10:20am MTWThF K-4 5.00

SPAN V51A Conversation in Spanish I 3.00 Units

PREQ: SPAN V01 or SPAN V10B or 2 years of high school Spanish or equivalent. Field trips may be required. Transfer credit: CSU.

32110 BOWEN BT 04:00pm-06:50pm T K-5 3.00

STUDY ABROAD IN MEXICO

PROPOSED FOR SUMMER 2008

For more information, visit our website:

<http://www.venturacollege.edu/studyabroad/mexico2008/mexico2008.pdf>

Speech V01 Course Requires a Prerequisite

If you have not completed the prerequisites for this course at Ventura, Oxnard or Moorpark College, your registration will be blocked. If you have met the prerequisites at another college, transcripts must be reviewed prior to registration. Bring or send your transcripts to Guthrie Hall Assessment Center, 4667 Telegraph Road, Ventura, CA 93003.

SPAN V51B Conversation in Spanish II 3.00 Units

PREQ: SPAN V02 or SPAN V51A or 3 years of high school Spanish or equivalent. Field trips may be required. Transfer credit: CSU.

30452 BOWEN BT 04:00pm-06:50pm T K-5 3.00

Speech**SPCH V01 Speech Communication 3.00 Units**

PREQ: ENGL V01A. Field trips may be required. CAN SPCH 4. Transfer credit: CSU; UC.

30570 WALTZER SP 08:30am-09:20am MWF TR-7 3.00

30576 WALTZER SP 09:30am-10:20am MWF TR-7 3.00

30616 SLOAN GRAHAM S 09:30am-10:20am MWF TR-15 3.00

30579 WALTZER SP 10:30am-11:20am MWF TR-7 3.00

31174 SLOAN GRAHAM S 11:30am-12:20pm MWF TR-15 3.00

30593 SLOAN GRAHAM S 12:30pm-01:50pm MW C-1 3.00

30583 SLOAN GRAHAM S 07:30am-08:50am TTh C-2 3.00

30573 SLOAN GRAHAM S 09:00am-10:20am TTh C-2 3.00

30600 SLOAN GRAHAM S 10:30am-11:50am TTh C-2 3.00

30587 BAUMWIRT JA Noon-01:20pm TTh TR-7 3.00

30627 AMAR GJ 07:00pm-09:50pm T TR-2 3.00

30631 PETERSON GL 07:00pm-09:50pm W J-2 3.00

30623 PETERSON GL 07:00pm-09:50pm Th J-2 3.00

DEMAND CLASSES

32735 STAFF 07:30am-08:20am MWF TBA 3.00

NOTE: CRN 32735 IS A DEMAND CLASS AND WILL OPEN FOR ENROLLMENT ONLY WHEN ALL OTHER SECTIONS OF SPCH V01 HAVE REACHED MAXIMUM ENROLLMENT.

30436 STAFF 08:30am-09:20am MWF TBA 3.00

NOTE: CRN 30436 IS A DEMAND CLASS AND WILL OPEN FOR ENROLLMENT ONLY WHEN ALL OTHER SECTIONS OF SPCH V01 HAVE REACHED MAXIMUM ENROLLMENT.

32736 STAFF 10:30am-11:50am TTh TBA 3.00

NOTE: CRN 32736 IS A DEMAND CLASS AND WILL OPEN FOR ENROLLMENT ONLY WHEN ALL OTHER SECTIONS OF SPCH V01 HAVE REACHED MAXIMUM ENROLLMENT.

39423 STAFF 12:30pm-01:50pm MW TBA 3.00

NOTE: CRN 39423 IS A DEMAND CLASS AND WILL OPEN FOR ENROLLMENT ONLY WHEN ALL OTHER SECTIONS OF SPCH V01 HAVE REACHED MAXIMUM ENROLLMENT.

30438 STAFF 01:30pm-02:50pm MW TBA 3.00

NOTE: CRN 30438 IS A DEMAND CLASS AND WILL OPEN FOR ENROLLMENT ONLY WHEN ALL OTHER SECTIONS OF SPCH V01 HAVE REACHED MAXIMUM ENROLLMENT.

31076 STAFF 07:00pm-09:50pm M TBA 3.00

NOTE: CRN 31076 IS A DEMAND CLASS AND WILL OPEN FOR ENROLLMENT ONLY WHEN ALL OTHER SECTIONS OF SPCH V01 HAVE REACHED MAXIMUM ENROLLMENT.

SPCH V10 Critical Thinking: Argue & Debate 3.00 Units

Recommended Prep: ENGL V01A. Field trips may be required. CAN SPCH 6. Transfer credit: CSU; UC.

30637 SLOAN GRAHAM S 10:30am-11:20am MWF TR-15 3.00

Supervision**SUP V81 Business English 3.00 Units**

Same as BUS V44. Transfer credit: CSU; credit limitations - see counselor.

32662 JEFFREYS IA 10:30am-11:20am MWF U-3 3.00

32665 JEFFREYS IA 10:30am-11:50am TTh U-3 3.00

32672 JEFFREYS IA 07:00pm-09:50pm T U-3 3.00

SUP V93 Human Resource Management 3.00 Units
 Same as BUS V32. Field trips may be required. Transfer credit: CSU; credit limitations - see counselor.
 32694 FALLETT FF 07:00pm-09:50pm M TR-6 3.00

SUP V94 Organization and Management 3.00 Units
 Same as BUS V31. Transfer credit: CSU; credit limitations - see counselor.
 31063 FALLETT FF 07:00pm-09:50pm Th TR-6 3.00



OPPORTUNITIES IN THEATRE ARTS
Exciting changes in the Theatre Arts Department to accommodate your busy schedule!

THA V01 Theatre Arts Appreciation, CRN #30010 is now being offered as a hybrid class. This transferable course will meet only once a week on Wednesday evenings, with the rest of the work completed online!

Theatre Arts

Faculty Contact: Judy Garey (805) 654-6400 ext. 3236

THA V01 Theatre Arts Appreciation 3.00 Units
 Field trips may be required. CAN DRAM 18. Transfer credit: CSU;UC.

30014 GAREY J 09:00am-10:20am TTh G-117 3.00

30010 GAREY J 05:30pm-06:20pm W G-117 3.00
 PLUS 2.00 HRS/WK ARR TBA



NOTE: CRN 30010 IS A PARTIALLY-ONLINE CLASS. IT MEETS ONCE A WEEK FOR 50 MINUTES AS NOTED ABOVE, WITH THE BALANCE OF WORK DONE INDEPENDENTLY VIA THE INTERNET. REQUIRED ORIENTATION WEDNESDAY, JANUARY 9, 2008, IN ROOM G-117 AT 5:30 P.M.

THA V02A Fundamentals of Acting 3.00 Units
 Field trips may be required. CAN DRAM 8. Transfer credit: CSU;UC.

30023 GAREY J 09:30am-11:20am MW G-119 3.00

AND 09:30am-10:20am F G-119

30439 MCDONALD B 07:00pm-09:20pm MW G-119 3.00

THA V05 Stagecraft 3.00 Units
 Field trips may be required. CAN DRAM 12. Transfer credit: CSU;UC. May be taken for a maximum of 2 times.

30026 ECK WC 10:30am-11:50am TTh G-119 3.00

PLUS 3.00 HRS/WK ARR TBA

THA V06 Stage Make-Up 3.00 Units
 Field trips will be required. CAN DRAM 14. Transfer credit: CSU;UC. May be taken for a maximum of 4 times.

30031 PAUDLER AF 08:30am-10:20am TTh G-15 3.00

PLUS 2.00 HRS/WK ARR G-15



SATURDAY CLASSES!
To accommodate your busy schedule!

THA V30A Fundamentals of Screenwriting and **THA V30B** Intermediate Screenwriting examine the craft and business of screenwriting. Include advanced analysis and applications of story structure through a series of writing exercises.

THA V10 Production and Performance 1.00-3.00 Units
 Field trips may be required. Transfer credit: CSU;UC. May be taken for a maximum of 4 times. CAN DRAM 16.

Students enrolled in this class will be involved with this semester's VC Theatre productions. There will be two productions; each forms an 8-week class. Those interested in participating in any capacity, please come to auditions for each show for more complete information. Registered students who do not report for auditions will be dropped from the class. Dates and times for auditions will be posted on the bulletin board across from room G-119 in the Theatre Building. Actors must be available for rehearsal 5 afternoons per week between 2:00pm & 5:30pm; crew hours will vary.

33285 GAREY J 4.00 HRS/WK ARR G-119 1.00

NOTE: CRN 33285 IS AN 8 WEEK CLASS FROM 01/07/2008 TO 03/02/2008

33283 GAREY J 8.00 HRS/WK ARR G-119 2.00

NOTE: CRN 33283 IS AN 8 WEEK CLASS FROM 01/07/2008 TO 03/02/2008

33282 GAREY J 12.00 HRS/WK ARR G-119 3.00

NOTE: CRN 33282 IS AN 8 WEEK CLASS FROM 01/07/2008 TO 03/02/2008

36599 VARELA JF 4.00 HRS/WK ARR G-119 1.00

NOTE: CRN 36599 IS AN 8 WEEK CLASS FROM 03/03/2008 TO 04/27/2008

36598 VARELA JF 8.00 HRS/WK ARR G-119 2.00

NOTE: CRN 36598 IS AN 8 WEEK CLASS FROM 03/03/2008 TO 04/27/2008

36597 VARELA JF 12.00 HRS/WK ARR G-119 3.00

NOTE: CRN 36597 IS AN 8 WEEK CLASS FROM 03/03/2008 TO 04/27/2008

THA V12 Student One-Act Play Festival 2.00 Units
 Field trips may be required. May be taken for a maximum of 4 times.

Students enrolled in this class will be involved with the production of the Student One-Act Plays. Those interested in participating in any capacity, please come to auditions for the One-Act Plays for further information. Registered students who do not report for auditions will be dropped from the class. Dates and times for auditions will be posted on the bulletin board across from room G-119 in the Theatre Building. Actors must be available for rehearsal 5 afternoons per week between 2:00pm & 5:30pm; crew hours will vary.

33280 GAREY J 8.00 HRS/WK ARR G-119 2.00

NOTE: CRN 33280 IS AN 8 WEEK CLASS FROM 01/07/2008 TO 03/02/2008



NEW THIS SEMESTER!
THA V14 Movement for the Theatre. This class will teach you the fundamentals of movement for the stage. Physical activity is included. Theory and practice of stage movement, developing, relaxation, fluidity and creative expressions. Field trips may be required. Same as DANC V14.

THA V14 Movement for the Theatre 1.50 Units
 Field trips may be required. Transfer credit: CSU;UC; credit limitations - see counselor. Same as DANC V14. THA V14/DANC V14 may be taken in any combination for a maximum of 4 times. CAN DRAM 20.

32303 MARZEC-CONTRERAS 05:30pm-06:50pm MW SGYM 3.00

NOTE: CRN 32303 FOCUSES ON THEORY AND PRACTICE OF STAGE MOVEMENT, DEVELOPING THE BODY AS AN EXPRESSIVE INSTRUMENT, ACQUIRING FLEXIBILITY, RELAXATION, FLUIDITY AND CREATIVE EXPRESSION.

THA V20 Costume Design and History 3.00 Units
 Field trips may be required. Transfer credit: CSU;UC.

31523 PAUDLER AF 05:30pm-06:50pm MW G-25 3.00

THA V23 Intro to Dramatic Literature 3.00 Units
 PREQ: ENGL V01A. Field trips may be required. Transfer credit: CSU;UC; credit limitations - see counselor. Same as ENGL V23.

31363 PEINADO KD 10:30am-11:50am TTh TR-15 3.00

THA V29 History of Motion Pictures 3.00 Units
 Field trips may be required. Transfer credit: CSU;UC.
 36865 VARELA JF 09:30am-10:20am MWF G-117 3.00
 30069 VARELA JF 10:30am-11:50am TTh G-117 3.00
 30073 VARELA JF 05:30pm-06:50pm TTh G-117 3.00

THA V30A Fundamentals of Screenwriting 3.00 Units
 Recommended Prep: ENGL V01A. Transfer credit: CSU.
 36867 GUERRIERI J 01:00pm-03:50pm S G-117 3.00
NOTE: CRN 36867 IS A 18 WEEK CLASS FROM 01/12/2008 TO 05/14/2008.

THA V30B Intermediate Screenwriting 3.00 Units
 PREQ: THA V30A. Transfer credit: CSU.
 38312 GUERRIERI J 01:00pm-03:50pm S G-117 3.00
NOTE: CRN 38312 IS A 18 WEEK CLASS FROM 01/12/2008 TO 05/14/2008.

THA V31 Acting for Film and TV 3.00 Units
 Recommended Prep: THA V02A. Field trips may be required. Transfer credit: CSU; UC.
 38165 VARELA JF 11:30am-01:50pm MW G-119 3.00

THA V90 Directed Studies in Theatre Arts 1.00-3.00 Units
 PREQ: varies with topic. Field trips may be required. Transfer credit: CSU; for UC, determined after admission. May be taken for a maximum of 4 times not to exceed 6 units.
 35162 GAREY J 3.00 HRS/WK ARR TBA 1.00
 39976 GAREY J 6.00 HRS/WK ARR TBA 2.00
 39979 GAREY J 9.00 HRS/WK ARR TBA 3.00

Water Science

WS V13 Wastewater Collection 3.00 Units
 Recommended Prep: WS V10 or equivalent. Field trips may be required.
 32578 DAVIS DL 06:00pm-08:50pm W HH 3.00

WS V16 Water Quality Protect & Control 3.00 Units
 Recommended Prep: WS V10 or equivalent.
 31776 RICHARDSON JP 06:00pm-08:50pm M HH 3.00

WS V17 Water&Wastewater Hydraulics 3.00 Units
 Recommended Prep: WS V10 or equivalent.
 32574 RICHARDSON JP 06:00pm-08:50pm T HH 3.00

WS V18 Motors & Pumps Maint & Operation 3.00 Units
 32591 MILLER LJ 06:30pm-09:20pm Th HH 3.00

Welding

WEL V01 Introduction to Welding 2.00 Units
 Fees will be required. Transfer credit: CSU. \$20 materials fee required at registration.
 39315 CLARK MJ 09:00am-10:50am TTh S-36 2.00
 30487 STAFF 04:00pm-05:50pm TTh S-36 2.00
 30312 CLARK MJ 08:00am-11:50am F S-36 2.00
 39347 WARINNER LL 06:00pm-07:50pm MW S-36 2.00
 30449 KELLEY DA 08:00am-11:50am S S-36 2.00
NOTE: CRN 30449 IS A 18 WEEK CLASS FROM 01/12/2008 TO 05/14/2008.

WEL V03 ARC and MIG Welding 8.00 Units
 Recommended Prep: WEL V01 or equivalent. Fees will be required. \$25 materials fee required at registration.
 39316 CLARK MJ 09:00am-12:50pm MTWTh S-36 8.00

WEL V04 TIG and Flux Core Welding 8.00 Units
 Recommended Prep: WEL V03 or WEL V13B or equivalent. Fees will be required. \$25 materials fee required at registration.
 39317 CLARK MJ 09:00am-12:50pm MTWTh S-36 8.00

WEL V13A ARC and MIG Welding I 4.00 Units
 Recommended Prep: WEL V01 or equivalent. Fees will be required. \$20 materials fee required at registration.
 31983 HERNANDEZ MR 06:00pm-09:50pm TTh S-36 4.00

WEL V13B ARC and MIG Welding II 4.00 Units
 Recommended Prep: WEL V13A or equivalent. Fees will be required. \$20 materials fee required at registration.
 31986 HERNANDEZ MR 06:00pm-09:50pm TTh S-36 4.00

WEL V14A TIG & Flux Core Welding I 4.00 Units
 Recommended Prep: WEL V03 or WEL V13B or equivalent. Fees will be required. \$20 materials fee required at registration.
 31990 HERNANDEZ MR 06:00pm-09:50pm TTh S-36 4.00

WEL V14B TIG & Flux Core Welding II 4.00 Units
 Recommended Prep: WEL V14A or equivalent. Fees will be required. \$20 materials fee required at registration.
 31991 HERNANDEZ MR 06:00pm-09:50pm TTh S-36 4.00

WEL V20 Advanced Welding Applications 4.00 Units
 Recommended Prep: WEL V04 or WEL V14B or equivalent. Fees will be required. \$20 materials fee required at registration.
 31325 CLARK MJ 09:00am-12:50pm MW S-36 4.00
 39348 HERNANDEZ MR 06:00pm-09:50pm TTh S-36 4.00

WEL V27 Metal Art Sculpture 3.00 Units
 PREQ: ART V19 and WEL V01. Fees will be required. Field trips may be required. Same as ART V27. WEL V27/ ART V27 may be taken in any combination for a maximum of 2 times. \$25 materials fee required at registration.
 39718 WARINNER LL 06:00pm-08:50pm MW S-36 3.00

WEL V30 Applied Metal Fabrication 2.00 Units
 Recommended Prep: WEL V01 or equivalent skills. Fees will be required. Field trips may be required. May be taken for a maximum of 2 times. \$25 materials fee required at registration.
 32708 CLARK MJ 09:00am-10:50am MW S-36 2.00
 32711 CLARK MJ 08:00am-11:50am F S-36 2.00

WEL V65 Structural Steel/Weld Construct 3.00 Units
 Field trips may be required. Same as CT V65. WEL V65/CT V65 may be taken in any combination for a maximum of 2 times.
 35635 LEWIS GR 05:30pm-08:20pm F AA-7 3.00

WEL N94 Welding Specialty .00 Units
 Fees will be required. Field trips may be required. No credit awarded. \$100 materials fee required at registration. \$100 materials fee required at registration.
 31577 CLARK MJ 09:00am-12:50pm MTWTh S-36 .00
 30325 WARINNER LL 06:00pm-08:50pm MW S-36 .00
 32196 HERNANDEZ MR 06:00pm-09:50pm TTh S-36 .00

HIGHER EDUCATION

If you're an adult with a family or have a busy work schedule, UCSB's Off-Campus Studies has degree programs designed to work for you—whether you want to finish your degree, are seeking retraining or a new career path. The only program of its kind in the UC system, OCS offers both part-time Bachelor of Arts degrees and Master of Science degrees in Ventura.

OUR PROGRAM IS READY WHEN YOU ARE!

- Convenient, flexible schedule of evening and weekend classes
- Small, personal classes taught by respected UCSB faculty
- UCSB is one of the top UC campuses and a member of the Association of American Universities (AAU)

UCSB Ventura Center, 3585 Maple Street, Ventura
 Call (805) 644-7261 for more information or e-mail:
ventcoll@xlrn.ucsb.edu

www.xlrn.ucsb.edu



UCSB VENTURA



OFF CAMPUS SPRING CLASSES

Classes meeting at Santa Paula, Fillmore and Ojai

American Sign Language

SL V10A American Sign Language: Beg 3.00 Units

Transfer credit: CSU;UC. Field trips may be required.

30406 BUKER F 05:30pm-08:20pm T EC-22 3.00

NOTE: CRN 30406 MEETS AT EAST CAMPUS IN SANTA PAULA.

SL V10B American Sign Language: Inter 3.00 Units

PREQ: SL V10A or 2 years of high school ASL or equivalent. Field trips may be required. Transfer credit: CSU;UC.

31534 SLADEK DA 06:00pm-08:50pm W FHS 3.00

NOTE: CRN 31534 MEETS AT FILLMORE HIGH SCHOOL.

Architecture

ARCH V11 Blueprint Read:Arch/Construct 3.00 Units

Field trips may be required. Transfer credit: CSU; credit limitations - see counselor. Same as CT V20 and DRFT V02B.

31904 STUART SR 05:30pm-06:50pm MW EC-33 3.00

NOTE: CRN 31904 MEETS AT EAST CAMPUS IN SANTA PAULA.

Art

ART V01 Art Appreciation 3.00 Units

Field trips may be required. Transfer credit: CSU;UC.

31050 HAGEL L 06:00pm-08:50pm T EC-33 3.00

NOTE: CRN 31050 MEETS AT EAST CAMPUS IN SANTA PAULA.

Business

BUS V06 Business Mathematics 3.00 Units

Recommended Prep: MATH V09.

39373 SWEENEY GM 06:00pm-08:50pm M SPHS 3.00

NOTE: CRN 39373 MEETS AT SANTA PAULA HIGH SCHOOL.

BUS V08 Computerized Accounting 3.00 Units

PREQ: BUS V01A or BUS V03. Transfer credit: CSU.

30956 STAFF 06:30pm-08:50pm TTh EC-21 3.00

NOTE: CRN 30956 MEETS AT EAST CAMPUS IN SANTA PAULA. CLASS USES QUICKENBOOKS PRO 2007.

BUS V23 Basic Phlebotomy 2.00 Units

Field trips may be required.

31873 SHINN K 12:30pm-04:20pm Th EC-20 2.00

AND 12:30pm-04:20pm F EC-18

NOTE: CRN 31873 IS A 4 WEEK CLASS FROM 01/10/2008 TO 02/11/2008. MEETS AT EAST CAMPUS IN SANTA PAULA.

BUS V24 Advanced Phlebotomy 2.00 Units

PREQ: BUS V23 or 1040 hours or more of on-the-job phlebotomy experience. Field trips may be required.

31875 SHINN K 12:30pm-04:20pm Th EC-20 2.00

AND 12:30pm-04:20pm F EC-18

NOTE: CRN 31875 IS A 5 WEEK CLASS FROM 02/6/2008 TO 03/6/2008. MEET AT EAST CAMPUS IN SANTA PAULA.

BUS V80B Computer Train II: Bilingual 3.00 Units

Field trips may be required. May be taken for a maximum of 4 times not to exceed 12 units.

38359 ROCHA A 12:30pm-02:20pm TThF EC-24 3.00

NOTE: CRN 38359 THIS IS A BILINGUAL (ENGLISH/SPANISH) COMPUTER CLASS (ESTA CLASE SE DARA BILINGUE). TO REGISTER FOR THIS CLASS CALL (PARA REGISTRARSE LLAME AL) 525-7136.

BUS V95 Business Internship I 1.00 Unit

Recommended Prep: completion of or concurrent enrollment in one course in the discipline. Field trips will be required. May be taken for a maximum of 4 times not to exceed 16 units total in combination with any other work experience/ internship courses. Offered on a credit/no credit basis only. COREQ: enrolled in a minimum of 7 units to include internship. Transfer credit: CSU; credit limitations - see counselor.

32713 SHINN K 3.75 HRS/WK ARR TBA 1.00

NOTE: CRN 32713 IS DESIGNED FOR PHLEBOTOMY STUDENTS.

BUS V97 Medical Assisting 14.00 Units

Field trips may be required.

39381 BARON-DONNELLY LE 08:00am-11:50am MTWTh EC-18 14.00

DAVIS LA 12:30pm-02:20pm MTWTh EC-18

NOTE: CRN 39381 IS A 12 WEEK CLASS FROM 01/07/2008 TO 04/08/2008. MEETS AT EAST CAMPUS IN SANTA PAULA.

BUS V99A Computer Office Assistant I 15.00 Units

Field trips may be required.

38363 CASTOR MG 08:00am-11:50am MTWThF EC-21 15.00

AND 12:30pm-02:20pm MTWThF EC-21

NOTE: CRN 38363 FOR INFORMATION CALL 525-7136.

BUS V99B Computer Office Assistant II 7.50 Units

Recommended Prep: BUS V99A. Field trips may be required.

39035 CASTOR MG 08:00am-11:50am MTWThF EC-21 7.50

AND 12:30pm-02:20pm MTWThF EC-21

NOTE: CRN 39035 IS A 9 WEEK CLASS FROM 01/07/2008 TO 03/07/2008. FOR INFORMATION CALL 525-7136.

BUS V99C Computer Office Assistant III 7.50 Units

Recommended Prep: BUS V99B. Field trips may be required.

39036 CASTOR MG 08:00am-11:50am MTWThF EC-21 7.50

AND 12:30pm-02:20pm MTWThF EC-21

NOTE: CRN 39036 IS A 9 WEEK CLASS FROM 03/10/2008 TO 05/13/2008. FOR INFORMATION CALL 525-7136.

Business Information Systems

BIS V47A Microsoft® Access I 2.00 Units

Fees will be required. Field trips may be required. Transfer credit: CSU. \$5 materials fee required at registration.

32207 ROCHA 12:30pm-02:20pm MW EC-24 2.00

NOTE: CRN 32207 IS A 13 WEEK CLASS FROM 01/07/2008 TO 04/09/2008. MEETS AT EAST CAMPUS IN SANTA PAULA. A \$5 MATERIALS FEE DUE AT REGISTRATION.

BIS V47B Microsoft® Access II 2.00 Units

Fees will be required. Field trips may be required. Transfer credit: CSU. \$5 materials fee required at registration.

30628 ROCHA 12:30pm-02:20pm MW EC-24 2.00

NOTE: CRN 30628 IS A 13 WEEK CLASS FROM 01/07/2008 TO 04/09/2008. MEETS AT EAST CAMPUS IN SANTA PAULA. A \$5 MATERIALS FEE DUE AT REGISTRATION.

BIS V70 Computer Fundamentals 2.00 Units

Transfer credit: CSU; credit limitations - see counselor. Formerly BIS V70 & V79.

30319 HABAL JJ 06:00pm-09:50pm T EC-24 2.00

NOTE: CRN 30319 MEETS AT EAST CAMPUS IN SANTA PAULA.

BIS V71A Intro to Internet, Web, E-mail 1.00 Units

Offered on a credit/no credit basis only. Transfer credit: CSU; credit limitations - see counselor.

32565 ROCHA 12:30pm-02:20pm MW EC-24 1.00

NOTE: CRN 32565 IS A 4 WEEK CLASS FROM 04/14/2008 TO 05/07/2008. MEETS AT EAST CAMPUS IN SANTA PAULA.

BIS V76A Microsoft Excel for Windows I 1.00 Units

Offered on a credit/no credit basis only. Transfer credit: CSU; credit limitations - see counselor.

38735 HABAL J 06:30pm-08:20pm Th EC-24 1.00
NOTE: CRN 38735 IS AN 8 WEEK CLASS FROM 01/10/2008 TO 02/28/2008. MEETS AT EAST CAMPUS IN SANTA PAULA.

39313 ROCHA A 08:00am-09:50am F EC-24 1.00
NOTE: CRN 39313 IS AN 8 WEEK CLASS FROM 03/07/2008 TO 05/09/2008. MEETS AT EAST CAMPUS IN SANTA PAULA.

BIS V76B Microsoft Excel for Windows II 1.00 Units

PREQ: BIS V76A or equivalent skills. Offered on a credit/no credit basis only.

32562 HABAL J 06:30pm-08:20pm Th EC-24 1.00
NOTE: CRN 32562 IS AN 8 WEEK CLASS FROM 01/10/2008 TO 02/28/2008. MEETS AT EAST CAMPUS IN SANTA PAULA.

39314 ROCHA A 08:00am-09:50am F EC-24 1.00
NOTE: CRN 39314 IS AN 8 WEEK CLASS FROM 03/07/2008 TO 05/09/2008. MEETS AT EAST CAMPUS IN SANTA PAULA.

Child Development**CD V18 Special Needs Children 1.50 Units**

PREQ: CD V62 and HEC V23 with grades of C or better; current negative TB test report. Field trips will be required.

30085 STAFF 06:30pm-09:20pm T SPHS 1.50
NOTE: CRN 30085 IS AN 8 WEEK CLASS FROM 01/08/2008 TO 02/26/2008. NOTE: CRN 30085 MEETS AT SANTA PAULA HIGH SCHOOL.

CD V24 Child Nutrition, Health & Safety 3.00 Units

Field trips may be required. Transfer credit: CSU.

30915 BERRINGTON NA 02:00pm-03:20pm TTh FHS 3.00
NOTE: CRN 30915 MEETS AT FILLMORE HIGH SCHOOL.

CD V61 Child, Family & Community 3.00 Units

PREQ: current negative TB test report. Field trips will be required. Transfer credit: CSU.

30496 MORIEL-GUILLEN G 03:30pm-06:20pm T EC-20 3.00
NOTE: CRN 30496 MEETS AT EAST CAMPUS IN SANTA PAULA.

Criminal Justice**CJ V01 Intro to Criminal Justice 3.00 Units**

Field trips may be required. CAN AJ 2. Transfer credit: CSU ;UC.

35320 LOVIO G 06:00pm-08:50pm M EC-18 3.00
NOTE: CRN 35320 MEETS AT EAST CAMPUS IN SANTA PAULA.

Construction Technology**CT V20 Blueprint Read:Arch/Construct 3.00 Units**

Same as ARCH V11 and DRFT V02B. Transfer credit: CSU; credit limitations - see counselor. Field trips may be required.

31930 STUART SR 05:30pm-06:50pm MW EC-33 3.00
NOTE: CRN 31930 MEETS AT EAST CAMPUS IN SANTA PAULA.

Drafting**DRFT V02B Blueprint Read: Arch/Construct 3.00 Units**

Transfer credit: CSU; credit limitations - see counselor. Same as ARCH V11 and CT V20. Field trips may be required.

32135 STUART SR 05:30pm-06:50pm MW EC-33 3.00
NOTE: CRN 32135 MEETS AT EAST CAMPUS IN SANTA PAULA.

English as a Second Language**ESL V01 Low-Beginning ESL 3.00-6.00 Units**

Field trips may be required. Offered on a credit/no credit basis only. Not applicable for degree credit. May be taken for a maximum of 4 times not to exceed 18 units.

38420 HARRISON KS 08:00am-09:50am MTWThF EC-23 6.00
NOTE: CRN 38420 MEETS AT EAST CAMPUS IN SANTA PAULA. TO REGISTER FOR THIS CLASS CALL 525-7136.

38422 HARRISON KS 08:00am-09:50am MTWThF EC-23 3.00
NOTE: CRN 38422 IS A 9 WEEK CLASS FROM 03/03/2008 TO 05/09/2008. MEETS AT EAST CAMPUS IN SANTA PAULA. TO REGISTER FOR THIS CLASS CALL 525-7136.

38425 MENDOZA E 06:30pm-08:50pm MTWTh EC-20 6.00

NOTE: CRN 38425 MEETS AT EAST CAMPUS IN SANTA PAULA. TO REGISTER FOR THIS CLASS CALL 525-7136.

38426 MENDOZA E 06:30pm-08:50pm MTWTh EC-20 3.00

NOTE: CRN 38426 IS A 9 WEEK CLASS FROM 03/03/2008 TO 05/08/2008. MEETS AT EAST CAMPUS IN SANTA PAULA. TO REGISTER FOR THIS CLASS CALL 525-7136.

ESL V02 High-Beginning ESL 3.00-6.00 Units

Recommended Prep: ESL V01 or equivalent. Field trips may be required. Offered on a credit/no credit basis only. Not applicable for degree credit. May be taken for a maximum of 4 times not to exceed 18 units.

38427 SCHROEDER PB 10:00am-11:50am MTWThF EC-20 6.00

NOTE: CRN 38427 MEETS AT EAST CAMPUS IN SANTA PAULA. TO REGISTER FOR THIS CLASS CALL 525-7136.

38429 SCHROEDER PB 10:00am-11:50am MTWThF EC-20 3.00

NOTE: CRN 38429 IS A 9 WEEK CLASS FROM 03/03/2008 TO 05/09/2008. MEETS AT EAST CAMPUS IN SANTA PAULA. TO REGISTER FOR THIS CLASS CALL 525-7136.

38428 SOLAREZ C 06:30pm-08:50pm MTWTh EC-22 6.00

NOTE: CRN 38428 MEETS AT EAST CAMPUS IN SANTA PAULA. TO REGISTER FOR THIS CLASS CALL 525-7136.

38432 SOLAREZ C 06:30pm-08:50pm MTWTh EC-22 3.00

NOTE: CRN 38432 IS A 9 WEEK CLASS FROM 03/03/2008 TO 05/08/2008. MEETS AT EAST CAMPUS IN SANTA PAULA. TO REGISTER FOR THIS CLASS CALL 525-7136.

ESL V03 Low-Intermediate ESL 3.00-6.00 Units

Recommended Prep: ESL V02 or equivalent. Field trips may be required. Offered on a credit/no credit basis only. Not applicable for degree credit. May be taken for a maximum of 4 times not to exceed 18 units.

38435 VALLE M 08:00am-09:50am MTWThF EC-22 6.00

NOTE: CRN 38435 MEETS AT EAST CAMPUS IN SANTA PAULA. TO REGISTER FOR THIS CLASS CALL 525-7136.

38436 VALLE M 08:00am-09:50am MTWThF EC-22 3.00

NOTE: CRN 38436 IS A 9 WEEK CLASS FROM 03/03/2008 TO 05/09/2008. MEETS AT EAST CAMPUS IN SANTA PAULA. TO REGISTER FOR THIS CLASS CALL 525-7136.

31112 BYRAMI M 06:30pm-08:50pm MTWTh EC-19 6.00

NOTE: CRN 31112 MEETS AT EAST CAMPUS IN SANTA PAULA. TO REGISTER FOR THIS CLASS CALL 525-7136.

31543 BYRAMI M 06:30pm-08:50pm MTWTh EC-19 3.00

NOTE: CRN 31543 IS A 9 WEEK CLASS FROM 03/03/2008 TO 05/08/2008. MEETS AT EAST CAMPUS IN SANTA PAULA. TO REGISTER FOR THIS CLASS CALL 525-7136.

ESL V04 High-Intermediate ESL 3.00-6.00 Units

Recommended Prep: ESL V03 or equivalent. Field trips may be required. Offered on a credit/no credit basis only. Not applicable for degree credit. May be taken for a maximum of 4 times not to exceed 18 units.

38441 WILLIAMS P 10:00am-11:50am MTWThF EC-22 6.00

NOTE: CRN 38441 MEETS AT EAST CAMPUS IN SANTA PAULA. TO REGISTER FOR THIS CLASS CALL 525-7136.

38442 WILLIAMS P 10:00am-11:50am MTWThF EC-22 3.00

NOTE: CRN 38442 IS A 9 WEEK CLASS FROM 03/03/2008 TO 05/09/2008. MEETS AT EAST CAMPUS IN SANTA PAULA. TO REGISTER FOR THIS CLASS CALL 525-7136.

ESL V05 Low-Advanced ESL 3.00-6.00 Units

Recommended Prep: ESL V04 or equivalent. Field trips may be required. Offered on a credit/no credit basis only. Not applicable for degree credit. May be taken for a maximum of 4 times not to exceed 18 units.

38451 SCHROEDER PB 08:00am-09:50am MTWThF EC-20 6.00

NOTE: CRN 38451 MEETS AT EAST CAMPUS IN SANTA PAULA. TO REGISTER FOR THIS CLASS CALL 525-7136.

38453 SCHROEDER PB 08:00am-09:50am MTWThF EC-20 3.00

NOTE: CRN 38453 IS A 9 WEEK CLASS FROM 03/03/2008 TO 05/09/2008. MEETS AT EAST CAMPUS IN SANTA PAULA. TO REGISTER FOR THIS CLASS CALL 525-7136.

31998 BOLTON B 06:30pm-08:50pm MTWTh EC-23 6.00

NOTE: CRN 31998 MEETS AT EAST CAMPUS IN SANTA PAULA. TO REGISTER FOR THIS CLASS CALL 525-7136.

32250 BOLTON B 06:30pm-08:50pm MTWTh EC-23 3.00

NOTE: CRN 32250 IS A 9 WEEK CLASS FROM 03/03/2008 TO 05/08/2008. MEETS AT EAST CAMPUS IN SANTA PAULA. TO REGISTER FOR THIS CLASS CALL 525-7136.

ESL V06 High-Advanced ESL 3.00-6.00 Units
 Recommended Prep: ESL V05 or equivalent. Field trips may be required. Offered on a credit/no credit basis only. Not applicable for degree credit. May be taken for a maximum of 4 times not to exceed 18 units.
32175 NAGELE T 10:00am-11:50am MTWThF EC-23 6.00
 NOTE: CRN 32175 MEETS AT EAST CAMPUS IN SANTA PAULA. TO REGISTER FOR THIS CLASS CALL 525-7136.
32176 NAGELE T 10:00am-11:50am MTWThF EC-23 3.00
 NOTE: CRN 32176 IS A 9 WEEK CLASS FROM 03/03/2008 TO 05/09/2008. MEETS AT EAST CAMPUS IN SANTA PAULA. TO REGISTER FOR THIS CLASS CALL 525-7136.

ESL V34A Low-Begin Read Comprehension 3.50 Units
 Recommended Prep: placement as measured by the college assessment process. Same as ENGL V08A. Formerly ESL V34. Not applicable for degree credit.
31900 LOE G 08:00am-09:50am MW EC-19 3.50
 AND **09:00am-09:50am F EC-19**
 NOTE: CRN 31900 MEETS AT EAST CAMPUS IN SANTA PAULA. MEETS EVERY OTHER FRIDAY BEGINNING 1-11-08.

ESL V34B High-Begin Read Comprehension 3.50 Units
 Recommended Prep: placement as measured by the college assessment process. Not applicable for degree credit. Same as ENGL V08B.
32044 LOE G 08:00am-09:50am MW EC-19 3.50
 AND **09:00am-09:50am F EC-19**
 NOTE: CRN 32044 MEETS AT EAST CAMPUS IN SANTA PAULA. MEETS EVERY OTHER FRIDAY BEGINNING 1-11-08.

Basic English as a 2nd Language

BESL N100A Low-Beg Limited English .00 Units
 Field trips may be required. No credit awarded.
37854 ZERMINO J 06:00pm-08:20pm MTWTh FHS .00
 NOTE: CRN 37854 MEETS AT FILLMORE HIGH SCHOOL. TO REGISTER FOR THIS CLASS CALL 525-7136.
36869 BRAVERMAN A 06:30pm-08:50pm MW OVI .00
 NOTE: CRN 36869 MEETS AT THE OJAI VALLEY INN, 905 COUNTRY CLUB ROAD, OJAI. TO REGISTER FOR THIS CLASS CALL 525-7136.

BESL N100B High-Beg Limited English .00 Units
 Recommended Prep: BESL N100A. Field trips may be required. No credit awarded.
36870 MARTINEZ R 06:00pm-08:20pm MTWTh FHS .00
 NOTE: CRN 36870 MEETS AT FILLMORE HIGH SCHOOL. TO REGISTER FOR THIS CLASS CALL 525-7136.

BESL N100C Low-Intermediate BESL .00 Units
 Recommended Prep: Completion of BESL N100B or equivalent. Field trips may be required. No credit awarded.
30196 TAMIAN S 06:00pm-08:20pm MTWTh FHS .00
 NOTE: CRN 30196 MEETS AT FILLMORE HIGH SCHOOL. TO REGISTER FOR THIS CLASS CALL 525-7136.
39468 BRAVERMAN A 06:30pm-08:50pm TTh OVI .00
 NOTE: CRN 39468 MEETS AT THE OJAI VALLEY INN, 905 COUNTRY CLUB ROAD, OJAI. TO REGISTER FOR THIS CLASS CALL 525-7136.

English

ENGL V01A English Composition 5.00 Units
 PREQ: ENGL V02 with grade of C or better or placement as measured by the college assessment process. Field trips may be required. CAN ENGL 2 or CAN ENGL SEQ A [with ENGL V01B]. Transfer credit: CSU; UC.
30644 BORG DJ 06:30pm-08:50pm TTh EC-21 5.00
 NOTE: CRN 30644 MEETS AT EAST CAMPUS IN SANTA PAULA.

ENGL V02 Fundamentals English Composition 5.00 Units
 PREQ: ENGL V03 or placement as measured by the college assessment process. Recommended Prep: ENGL V06A. Formerly ENGL V02A.
31511 KRAUS EC 06:30pm-08:50pm MW EC-21 5.00
 NOTE: CRN 31511 MEETS AT THE EAST CAMPUS IN SANTA PAULA.

ENGL V08A Low-Begin Read Comprehension 3.50 Units
 Recommended Prep: placement as measured by the college assessment process. Not applicable for degree credit. Same as ESL V34A.
30992 LOE G 08:00am-09:50am MW EC-19 3.50
 AND **09:00am-09:50am F EC-19**
 NOTE: CRN 30992 MEETS AT EAST CAMPUS IN SANTA PAULA. MEETS EVERY OTHER FRIDAY BEGINNING 1-11-08.

ENGL V08B High-Begin Read Comprehension 3.50 Units
 Recommended Prep: placement as measured by the college assessment process. Same as ESL V34B. Not applicable for degree credit.
31421 LOE G 08:00am-09:50am MW EC-19 3.50
 AND **09:00am-09:50am F EC-19**
 NOTE: CRN 31421 MEETS AT EAST CAMPUS IN SANTA PAULA. MEETS EVERY OTHER FRIDAY BEGINNING 1-11-08.

Geography

GEOG V01L Physical Geography Laboratory 1.00 Units
 PREQ: GEOG V01 or concurrent enrollment. Field trips may be required. Transfer credit: CSU; UC. CAN GEOG 6 (with GEOG V01).
32655 RIDENOUR PA 06:00pm-08:50pm Th EC-B 1.00
 NOTE: CRN 32655 MEETS AT EAST CAMPUS IN SANTA PAULA.

History

HIST V04B History of the Americas II 3.00 Units
 Field trips may be required. Transfer credit: CSU; UC.
30531 ARGUELLES AJ 06:00pm-08:50pm T SPHS 3.00
 NOTE: CRN 30531 MEETS AT SANTA PAULA HIGH SCHOOL.

HIST V07A United States History I 3.00 Units
 CAN HIST 8. Transfer credit: CSU; UC; credit limitations - see counselor.
30347 MURRAY RF 06:00pm-08:50pm M SPHS 3.00
 NOTE: CRN 30531 MEETS AT SANTA PAULA HIGH SCHOOL.

Home Economics

HEC V05B Applied Principles of Interior Design 3.00 Units
 PREQ: HEC V05A. Recommended Prep: HEC V15. Field trips will be required. Transfer credit: CSU.
30198 TURTURRO JA 06:00pm-08:50pm W EC-18 3.00
 NOTE: CRN 30198 MEETS AT EAST CAMPUS IN SANTA PAULA.

Mathematics

MATH V01 Elementary Algebra 5.00 Units
 PREQ: MATH V10 or 1 year of high school pre-algebra with grade of C or better.
39394 TIVY AN 04:30pm-06:50pm TTh SPHS 5.00
 NOTE: CRN 39394 MEETS AT SANTA PAULA HIGH SCHOOL.

MATH V10 Prealgebra 3.00 Units
 PREQ: LS V07 or MATH V09 or equivalent. Recommended Prep: math assessment test. Not applicable for degree credit.
30519 STAFF 07:00pm-08:20pm TTh SPHS 3.00
 NOTE: CRN 30519 MEETS AT SANTA PAULA HIGH SCHOOL.

Physical Education

PE V02 Swimming: Beginning 1.50 Units
 Recommended Prep: 20 yards continuous swim on stomach and 20 yards continuous swim on back. Transfer credit: CSU; UC; credit limitations - see counselor. PE V02, V03 & V04 may be taken in any combination for a maximum of 4 times.
35437 GILES 06:30pm-07:50pm MW SPHS 1.50
 NOTE: CRN 35437 MEETS AT SANTA PAULA HIGH SCHOOL.

PE V06 Swimming for Conditioning 1.50 Units
 Recommended Prep: PE V03 or demonstrated swimming proficiency. Transfer credit: CSU; UC; credit limitations - see counselor. May be taken for a maximum of 4 times.
35531 GILES 06:30pm-07:50pm MW SPHS 1.50
 NOTE: CRN 35531 MEETS AT SANTA PAULA HIGH SCHOOL.

PE V12 Water Aerobics 1.50 Units
 Transfer credit: CSU; UC; credit limitations - see counselor. PE V12 & V47 may be taken in any combination for a maximum of 4 times.
30482 DECILE B 06:30pm-07:50pm TTh SPHS 1.50
NOTE: CRN 30482 MEETS AT SANTA PAULA HIGH SCHOOL.

Psychology
PSY V01 Introduction to Psychology 3.00 Units
 CAN PSY 2. Transfer credit: CSU; UC.
37145 STAFF 06:00pm-08:50pm T SPHS 3.00
NOTE: CRN 37145 MEETS AT SANTA PAULA HIGH SCHOOL

Real Estate
RE V05 Real Estate Practices 3.00 Units
 Field trips may be required.
30477 MERCADO VR 04:00pm-06:50pm W EC-24 3.00
NOTE: CRN 30477 MEETS AT EAST CAMPUS IN SANTA PAULA.

Sign Language

See class listings under American Sign Language

Sociology

SOC V01 Introduction to Sociology 3.00 Units
 CAN SOC 2. Transfer credit: CSU; UC.
37143 STAFF 06:00pm-08:50pm Th FHS 3.00
NOTE: CRN 37143 MEETS AT FILLMORE HIGH SCHOOL, FILLMORE

Spanish

SPAN V02 Elementary Spanish II 5.00 Units
 PREQ: SPAN V01 or SPAN V10B or 2 years of high school Spanish or equivalent. Field trips may be required. CAN SPAN 4. Transfer credit: CSU;UC.
30101 HERNANDEZ A 06:30pm-08:50pm MW SPHS 5.00
NOTE: CRN 30101 MEETS AT SANTA PAULA HIGH SCHOOL.

TRANSFER CENTER



THE TRANSFER CENTER PATH

Helping you Get From Here to There...

TRANSFER OPPORTUNITIES AT VENTURA COLLEGE

www.venturacollege.edu/transfercenter • Phone: (805) 654-6473

DID YOU KNOW?

- Community College transfer students have the NUMBER ONE PRIORITY for junior transfer admissions to UC and CSU campuses according to the California Education Master Plan.
- Over 10,000 students transfer to the University of California, and approximately 48,000 students transfer to CSU schools each year to complete their 4-year degrees.
- Ventura College students who transfer achieve grades at the transfer institution that are as good or better than students who started at the 4-year college or university.
- Ventura College students can complete the general education and lower division major requirements at Ventura College and transfer with junior standing.
- In addition to UC or CSU, students also transfer to Azusa Pacific, Cal Lutheran, LaVerne, Pepperdine, Rensselaer, USC, Loyola Marymount, UOP, UNLV, Woodbury, and many, many more.

COMPARE THE COSTS! Full-time enrollment fees for in-state residents per year:

Ventura College	\$640
Cal State	\$3,600
University of California	\$8,000
Independent	\$15,000-36,000

- **Transfer Admission Agreements with:** CSU Channel Islands; CSU Northridge; UC Davis; UC Santa Barbara; UC Santa Cruz.

STOP BY THE TRANSFER CENTER! take advantage of our broad range of services!

- Workshops on how to earn admission to 4-year colleges and universities
- Meet with 4-year college representatives
- College catalogs and Internet access and resource library
- Organized tours to colleges and universities

SHORT-TERM / LATE START CLASSES

Course	CRN	Title	Start-End Time	Days	Course	CRN	Title	Start-End Time	Days
WEEK OF January 03, 2008					WEEK OF February 11, 2008				
HED V84	31107	CPR for Professional Rescuers	8:00am-11:50am	Th	BIS V41	32413	The Internet & World Wide Web	BY ARR	
WEEK OF January 07, 2008					BIS V41	32496	The Internet & World Wide Web	BY ARR	
BIS V47A	32207	Microsoft® Access I	12:30pm-2:20pm	MW	BIS V47A	32198	Microsoft® Access I	BY ARR	
BIS V47B	30628	Microsoft® Access II	12:30pm-2:20pm	MW	BIS V47A	32252	Microsoft® Access I	BY ARR	
BIS V76A	38735	Microsoft® Excel for Windows I	6:30pm-8:20pm	Th	BIS V47B	32253	Microsoft® Access II	BY ARR	
BIS V76B	32562	Microsoft® Excel for Windows II	6:30pm-8:20pm	Th	BIS V47B	32262	Microsoft® Access II	BY ARR	
BUS V23	31873	Basic Phlebotomy	12:30pm-4:20pm	Th	BUS V11	32021	Beginning Keyboarding	BY ARR	
BUS V97	32635	Medical Assisting	8:00am-11:50am	MTWTh	BUS V12	36147	Intermediate Keyboarding	BY ARR	
BUS V97	39381	Medical Assisting	8:00am-11:50am	MTWTh	EAC V19	32268	Learning Strategies&Tech	BY ARR	
BUS V99B	39035	Computer Office Assistant II	8:00am-11:50am	MTWThF	LDR V95	30309	Leadership Internship	BY ARR	
CD V17	34089	Family & Parenting Involvement	4:00-6:50pm	T	LDR V95	31106	Leadership Internship	BY ARR	
CD V18	30085	Special Needs Children	6:30pm-9:20pm	T	LS V01L	33936	Assessment/Learning Skills Lab	BY ARR	
CD V30	39338	The Process of Parenting	11:00am-12:20pm	F	LS V03B	32627	Study Skills: Test Taking	12:30pm-1:50pm	MW
CD V31	38246	Parenting the Infant & Toddler	10:30am-11:50am	F	MATH V10	32792	Prealgebra	12:30pm-1:50pm	MWF
CJ V85	30883	PC 832: Arrest/Search/Seizure	6:00pm-9:50pm	M	PE V43	30562	Aerobic & Strength Training	BY ARR	
CJ V86	30864	PC 832: Firearms	BY ARR		PE V86	31314	Intercoll Track & Field: Women	BY ARR	
ENGL V01B	31989	Critical Thinking &Composition	8:00am-11:50am	S	WEEK OF February 18, 2008				
ENGR V01	33177	Introduction to Engineering	3:30pm-5:20pm	T	BIS V56A	33131	Microsoft® Powerpoint I	5:30pm-9:20pm	W
GEOG V26	33320	Introduction to GIS Software	7:00pm-8:50pm	MW	BIS V71A	33212	Intro to Internet, Web, E-mail	5:30pm-9:20pm	Th
GIS V26	32676	Introduction to GIS Software	7:00pm-8:50pm	MW	BIS V71B	33217	Using the Web for Research	5:30pm-9:20pm	Th
LS V01L	30917	Assessment/Learning Skills Lab	BY ARR		BIS V71C	32528	Creating a Web Page	8:30am-12:20pm	S
LS V03A	32626	Study Skills: Notetaking	12:30pm-1:50pm	MW	BUS V94	35550	Reception Skills	1:00pm-4:50pm	MTWTh
MATH V01	32583	Elementary Algebra	12:30pm-2:50pm	MTWTh	CJ V60A	30812	Breath Alcohol Testing	8:00am-11:50am	Th
PE V40	31029	Conditioning: Circuit Training	7:00am-8:20am	MTThF	LS V01L	33938	Assessment/Learning Skills Lab	BY ARR	
PE V68	38145	Dance Perform: Athletic Events	1:00pm-2:50pm	MTWTh	PE V57	30558	Tennis: Intermediate	4:00pm-6:50pm	M
PE V68	39100	Dance Perform: Athletic Events	BY ARR		PE V58	39939	Tennis: Advanced	4:00pm-6:50pm	M
PE V70	31075	Basketball	12:00pm-1:20pm	MTWThF	PE V94	31316	Intercoll Track & Field: Men	BY ARR	
PE V70	31096	Basketball	8:30am-9:50am	MWF	WEEK OF February 25, 2008				
PE V70	31084	Basketball	BY ARR		AUTO V40	38010	Advanced Problems In Auto Tech	BY ARR	
PE V70	33625	Basketball	BY ARR		BIS V76A	31429	Microsoft® Excel for Windows I	5:30pm-9:20pm	T
PSY V01	31898	Introduction to Psychology	BY ARR		GEOG V24	39393	Global Positioning Syst (GPS)	8:30am-3:20pm	S
THA V10	33282	Production and Performance	BY ARR		GIS V24	32674	Global Positioning Syst (GPS)	8:30am-3:20pm	S
THA V10	33283	Production and Performance	BY ARR		WEEK OF March 3, 2008				
THA V10	33285	Production and Performance	BY ARR		BIS V76A	39313	Microsoft® Excel for Windows I	8:00am-9:50am	F
THA V12	33280	Student One-Act Play Festival	BY ARR		BIS V76A	38191	Microsoft® Excel for Windows I	8:30am-12:20pm	S
WEEK OF January 14, 2008					BIS V76B	39314	Microsoft® Excel for Windows II	8:00am-9:50am	F
ANTH V02	30843	Cultural Anthropology	BY ARR		EAC V32	30039	Job-Seeking Strategies	BY ARR	
GW V01A	38335	Discovering the Right Career	BY ARR		ESL V01	38422	Low-Beginning ESL	8:00am-9:50am	TWThF
GW V02T	31486	Transfer Success	BY ARR		ESL V01	38426	Low-Beginning ESL	6:30pm-8:50pm	MTWTh
HED V84	31133	CPR for Professional Rescuers	8:00am-11:50am	Th	ESL V02	32240	High-Beginning ESL	8:30am-10:20am	MTWThF
HED V84	31588	CPR for Professional Rescuers	BY ARR		ESL V02	38429	High-Beginning ESL	10:00am-11:50am	MTWThF
IDS V60U	32531	CalWORKS Orientation	BY ARR		ESL V02	38432	High-Beginning ESL	6:30pm-8:50pm	MTWTh
WEEK OF January 21, 2008					ESL V03	38436	Low-Intermediate ESL	8:00am-09:50am	MTWThF
LS V01L	30918	Assessment/Learning Skills Lab	BY ARR		ESL V03	31543	Low-Intermediate ESL	6:30pm-8:50pm	MTWTh
PHIL V01	34357	Introduction to Philosophy	BY ARR		ESL V04	32242	High-Intermediate ESL	10:30am-12:20pm	MTWThF
WEEK OF January 28, 2008					ESL V04	38442	High-Intermediate ESL	10:00am-11:50am	MTWThF
CD V01	30474	Careers in Childhood Education	8:30am-12:20pm	S	ESL V05	38453	Low-Advanced ESL	8:00am-9:50am	MTWThF
SOC V01	35631	Introduction to Sociology	BY ARR		ESL V05	32250	Low-Advanced ESL	6:30pm-8:50pm	MTWTh
WEEK OF February 4, 2008					ESL V06	31810	High-Advanced ESL	8:30am-10:20am	MTWThF
BUS V24	31875	Advanced Phlebotomy	12:30pm-4:20pm	Th	ESL V06	32176	High-Advanced ESL	10:00am-11:50am	MTWThF
LS V01L	33928	Assessment/Learning Skills Lab	BY ARR		HED V93	38144	Health and Wellness	BY ARR	
					LS V01L	33941	Assess/Learning Skills Lab	BY ARR	
					PSY V01	32479	Introduction to Psychology	BY ARR	
					THA V10	36597	Production and Performance	BY ARR	
					THA V10	36598	Production and Performance	BY ARR	
					THA V10	36599	Production and Performance	BY ARR	

See specific course information within the schedule for more information.

SHORT-TERM / LATE START CLASSES

Course	CRN	Title	Start-End Time	Days
WEEK OF March 10, 2008				
AUTO V32	38063	ASE Certification Preparation	6:00pm-7:50pm	TTh
BUS V11	32042	Beginning Keyboarding	BY ARR	
BUS V12	36146	Intermediate Keyboarding	BY ARR	
BUS V99C	39036	Computer Office Assistant III	8:00am-11:50am	TWThF
ECON V01A	30050	Principles of Macro-Economics	BY ARR	
ENGL V26	35446	Introduction to Shakespeare	8:00am-11:50am	S
GEOG V28	36739	GIS: Project Development	7:00pm-9:50pm	MW
GIS V28	32680	GIS: Project Development	7:00pm-9:50pm	MW
GW V01A	38336	Discovering the Right Career	BY ARR	
GW V02T	30030	Transfer Success	BY ARR	
HED V93	33619	Health and Wellness	1:30pm-3:20pm	MWF
HIST V07B	31621	United States History II	1:30pm-4:20pm	MW
LS V01L	33943	Assessment/Learning Skills Lab	BY ARR	
MATH V03	30091	Intermediate Algebra	12:30pm-2:50pm	MTWTh
NS V84A	38493	Success in High-Risk Nursing I	8:30am-10:20am	M
NS V84B	30463	Success in Hi-Risk Nursing II	1:00pm-2:50pm	M
PE V40	31615	Conditioning: Circuit Training	7:00am-8:20am	MTThF
PE V40	31163	Conditioning: Circuit Training	4:30pm-6:20pm	M
PE V40	30383	Conditioning: Circuit Training	2:30pm-4:20pm	TTh
PE V69	31038	Football	7:00am-8:20am	MTThF
PE V69	32605	Football	BY ARR	
POLS V01	31033	American Government	12:00pm-2:50pm	TTh
POLS V01	32690	American Government	BY ARR	
PSY V01	32479	Introduction to Psychology	BY ARR	
WEXP V95	32038	Work Experience I	BY ARR	
WEXP V96	32039	Work Experience II	BY ARR	

WEEK OF March 24, 2008

BIS V56B	32017	Microsoft® Powerpoint II	5:30pm-9:20pm	W
BIS V71C	33110	Creating a Web Page	5:30pm-9:20pm	T
CD V16	30105	Behavior&Classroom	4:00pm-6:50pm	T
CD V30	30345	The Process of Parenting	11:00am-12:20pm	F
CD V31	30090	Parenting the Infant & Toddler	10:30am-11:50am	F
PE V86	31054	Intercoll Track & Field: Women	BY ARR	

WEEK OF March 31, 2008

LS V01L	33944	Assessment/Learning Skills Lab	BY ARR	
LS V03C	32628	Study Skills: Research Paper	12:30pm-1:50pm	MW
PE V94	31315	Intercoll Track & Field:Men	BY ARR	

WEEK OF April 7, 2008

BIS V71A	32168	Intro to Internet, Web, E-mail	5:30pm-9:20pm	M
BIS V71B	32170	Using the Web for Research	5:30pm-9:20pm	M
BIS V76B	38194	Microsoft® Excel for Windows II	8:30am-12:20pm	S

WEEK OF April 14, 2008

BIS V71A	32565	Intro to Internet, Web, E-mail	12:30pm-2:20pm	MW
----------	-------	--------------------------------	----------------	----

WEEK OF April 28, 2008

CJ V60A	36526	Breath Alcohol Testing	8:00am-11:50am	Th
---------	-------	------------------------	----------------	----

SATURDAY CLASSES

Course	CRN	Title	Start-End Dates	
January 5, 2008				
GW N101	32062	College Orientation	1/5/08	1/5/08
GW V02A	32047	College Orientation	1/5/08	1/5/08
January 7, 2008				
BIS V70	33137	Computer Fundamentals	1/7/08	5/14/08
BUS V33	31422	Business Law	1/7/08	5/14/08
CJ V70	39385	Reserve Officer Training	1/7/08	5/31/08
CT V62	31901	Structural Masonry Construct	1/7/08	5/14/08
HS V10L	38546	Certified Nurse Asstant Lab	1/7/08	5/14/08
PE V56	31415	Tennis: Beginning	1/7/08	5/14/08
PE V57	31427	Tennis: Intermediate	1/7/08	5/14/08
PHOT V01	31231	Beginning Photography	1/7/08	5/14/08
THA V30A	36867	Fundamentals of Screenwritg	1/7/08	5/14/08
THA V30B	38312	Intermediate Screenwriting	1/7/08	5/14/08
WEL V01	30449	Introduction to Welding	1/7/08	5/14/08

January 12, 2008

ENGL V01B	31989	Critical Think & Composition	1/12/08	3/8/08
PE V23	32505	Hiking for Fitness	1/12/08	5/14/08

February 2, 2008

CD V01	30474	Careers in Childhood Ed.	2/2/08	3/1/08
--------	-------	--------------------------	--------	--------

February 23, 2008

BIS V71C	32528	Creating a Web Page	2/23/08	3/15/08
----------	-------	---------------------	---------	---------

February 29, 2008

GEOG V24	39393	Global Position Syst (GPS)	2/29/08	3/8/08
GIS V24	32674	Global Position Syst (GPS)	2/29/08	3/8/08

March 8, 2008

BIS V76A	38191	Microsoft® Excel for Win I	3/8/08	4/5/08
----------	-------	----------------------------	--------	--------

March 15, 2008

ENGL V26	35446	Intro to Shakespeare	3/15/08	5/10/08
----------	-------	----------------------	---------	---------

April 12, 2008

BIS V76B	38194	Microsoft® Excel for Win II	4/12/08	5/3/08
----------	-------	-----------------------------	---------	--------

April 26, 2008

GW N101	32063	College Orientation	4/26/08	4/26/08
GW V02A	32048	College Orientation	4/26/08	4/26/08

May 3, 2008

GW N101	32064	College Orientation	5/3/08	5/3/08
GW V02A	32049	College Orientation	5/3/08	5/3/08

May 10, 2008

GW N101	32065	College Orientation	5/10/08	5/10/08
GW V02A	32050	College Orientation	5/10/08	5/10/08

OPEN ENTRY CLASSES

NEW

Registration Deadlines May Apply

BIS V07	31344	Business Calculations Using Excel
BIS V07	31345	Business Calculations Using Excel
BIS V44A	32723	Microsoft® Word I
BIS V44A	33253	Microsoft® Word I
BIS V44B	33250	Microsoft® Word II
BIS V44B	33254	Microsoft® Word II
BIS V89D	30626	Presentation Software
BIS V89D	31059	Presentation Software
BUS V07A	31567	Business Calculations Using a Calculator
BUS V07A	32648	Business Calculations Using a Calculator
BUS V07B	33189	Business Calculations Using Excel
BUS V07B	38023	Business Calculations Using Excel
HUM V15	30218	Tutorial Procedures & Methods
LIB V01	31490	Using the Library of the 21st Century

See specific course information within the schedule for more information.

"News Flash at VC"



CJ V60B Employment Orientation

This course is designed for those who want to be more competitive and successful in the testing and application process for a career in Criminal Justice.

Students will:

- Identify areas of training and knowledge necessary for employment.
- Learn strategies and techniques for improving their test scores.
- Consider areas of the background process and/or the testing process that can or will disqualify them from service in the criminal justice system.



MESA PROGRAM

MESA is a program designed to assist and support Ventura College students in achieving excellence in math, engineering, and science academics to better prepare for transfer to a four year university. For eligibility and information, please contact Marcos Lupian at (805) 654-6337 or e-mail: mlupian@vcccd.edu.



ESRM V01 Intro to Environmental Issues

Examine the pressing environmental issues facing humanity. Learn about the biosphere (plants, animals ecosystems), and the interrelationship between human populations and surroundings. Same as BIOL V10.

ESRM V02 Intro to Environmental Science

An in-depth look at the physical science and geoscience related to environmental pollution and other degradation, energy use (traditional and alternatives sources), atmospheric changes (global warming), and natural resources.

ESRM V03 Intro Environmental Policy & Natural Resource Mgmt ONLINE

Examine the domestic and global dimensions of environmental policy, including public lands, debates, toxic waste, energy politics, water and air pollution, endangered species, biodiversity, etc. Same as POLS V12.

These are the CORE courses for the revised Certificate in Environmental Studies. For more information, contact Steve Palladino at spalladino@vcccd.edu.



HIST V07B United States History II

Offered for the first time ONLINE! History V07B will survey the significant personalities, groups, events, institutions and trends that contributed to the pluralistic American heritage from the end of the Civil War to the present. See class listing in the Schedule of Classes section for more information.



DANC V14 Movement for the Theatre

This course teaches the theory and practice of stage movement, developing the body as an expressive instrument acquiring flexibility, relaxation, fluidity and creative expression. Same as THA V14.



HED V60B Health Topics: Spiritual Health

Focuses on the spiritual dimension of health. Topics for this class will include mindfulness, faith, hope, healing, dying, grieving and meditation. CEU credits are available.



HED V91 Survey of Alternative and Integrative Medicine

This class introduces students to various alternative medicine health practices. Topics will include acupuncture, acupressure, herbal remedies, hypnosis, meditation, exercise therapy, reflexology, chiropractic, nutrition therapy and much more. CEU credits are available.



BIOL V14 Field Biology

Step outside the classroom for a change and explore the world around you! Discover nature and the fascinating organisms that reside in your very own backyard.

- visit the tide pools of Anacapa Island.
- learn about native plants and animals of Southern California.
- watch migrating gray whales as they travel along the Pacific Coast.
- hike through Santa Cruz Island and identify species not found anywhere else in the world.

Some field trips may exceed class time. No additional fees for field trips required. For more information, contact Kammy Algiers: (805) 654-6400 ext. 1332 or by email kalgiers@vcccd.edu.

"News Flash at VC"



Ventura College Fitness Center Open Entry / Open Exit Fitness Laboratory

PE V43 Aerobic and Strength Training: Cross-Training for Fitness

Spring 2008 Open Lab

No more scheduling conflicts or restrictive hours! Students complete required orientation and personal assessment and then access the Fitness Center at any time. Entry and exit will be regulated by an individualized student identification computerized bar code system which will record each workout session.

Fitness Center Hours:

Monday & Wednesday6:30 am - 9:00 pm
CLOSED 1:30 pm - 3:00 pm
Tuesday & Thursday6:00 am - 9:00 pm
Friday6:30 am - 4:30 pm
Saturday7:30 am - 1:30 pm



All open lab hours have professional faculty assigned to assist your individual needs.



PE V38 Triathlon Conditioning

Ventura College is offering novice and experienced triathletes the opportunity to develop and hone their racing skills. Join us at the **College Aquatic Center** and our new state-of-the-art all weather track and field stadium for training sessions that will develop and improve your swimming, biking and running abilities. Learn the art of perfecting your personal training schedule, the secrets of effective transitions, nutrition and hydration regimens, event preparation and race day strategies. See Schedule of Classes for more information.



STUDY ABROAD

Eastern Europe



TRAVEL TO EASTERN EUROPE

ONLINE

Summer 2008 - Contingent upon Board approval

PSY V30 Multicultural Psychology

3 units

Study multicultural psychology during a 4-week online class this summer, 2008, then witness how the fabric of a culture shapes the psychology of its people by joining a 10-day travel program to Eastern Europe. Examine the psychological underpinnings of the downfall of communism when we visit the following cities:

- Berlin, Germany – See the remains of the Berlin Wall, take a guided tour of the Brandenburg Gate, Checkpoint Charlie, Potsdamer Platz, Victory Column, and the Holocaust Museum. A walking tour traces the city's World War II history and takes us to present-day Tiergarten and Kurfurstendamm. Opt for a visit to Potsdam, royal retreat of Frederick the Great.
- Prague, Czech Republic – Travel via Dresden to Prague, and visit Volkswagen's Transparent Factory. Marvel at the Hradcany Castle, St. Vitus Cathedral and Golden Lane. Stroll to Mala Strana, Charles Bridge, Market Square and visit the Jewish Quarter.
- Krakow, Poland – Guided tour of Wawel Cathedral, Royal Castle, Medieval Market Square, Drapers' Hall and St. Mary's Basilica. A glimpse of a low point in human history awaits us at the Auschwitz concentration camp.
- Budapest, Hungary – Visit the Parliament building, Castle Hills, Royal Palace, Matthias Church and Fisherman's Bastion.
- Optional 2-day extension to Vienna, Austria – Travel across the Danube basin on our way to Vienna, where Freud developed the psychoanalytic theory. Visit the Hall of Mirrors in the 1,500-room Schonbrunn Palace.

PREFERRED CONTACT: e-mail: europe2008@prodigy.net OR contact: Dr. E. Rivere at (805) 654-6400 ext. 6480.

GENERAL WORK EXPERIENCE AND INTERNSHIP

Please see the instructor or your counselor to enroll in work experience. Work experience offers 2 courses that are not related to college majors. The V95 sections are designed for unpaid/volunteer work while the V96 sections are designed for paid work. Students may also participate in Internships. Please speak with individual departments regarding specific Internship projects.

Qualifications & Meeting Dates

- **Eligibility:** Must be enrolled in 7 units which may include work experience/internship units.
- **Attend:** one mandatory orientation meeting.
- **Credit:** 3 units for 225 hours of paid work (14.25 hours per week).
3 units for 180 hours of unpaid/volunteer work (11.25 hours per week).
- **Cooperative Work Experience:** Maximum 3 units per semester for a total of 6 units.



For More Information, call
(805) 654-6400 ext. 3271
rhester@vcccd.edu

Orientation

Mandatory Meeting Times! You must attend one session.

Tuesday, January 8 at 3:00 p.m. or Wednesday, January 9 at 11:00 a.m.

Late start students contact instructor before March 10 to schedule orientation time.

Work Experience

WEXP V95 WORK EXPERIENCE I

3.00 Units

COREQ: enrolled in a minimum of seven (7) units to include work experience. Field trips will be required. May be taken for a maximum of 2 times, not to exceed 6 units. Offered on a credit/no credit basis only. TRANSFER CREDIT: CSU; credit limitations - see counselor. Field trips will be required.

HESTER R 11.25 HRS/WK ARR

TBA 3.00

WEXP V96 WORK EXPERIENCE II

3.00 Units

COREQ: enrolled in a minimum of seven (7) units to include work experience. Field trips will be required. May be taken for a maximum of 2 times, not to exceed 6 units. Offered on a credit/no credit basis only. TRANSFER CREDIT: CSU; credit limitations - see counselor. Field trips will be required.

HESTER R 14.25 HRS/WK ARR

TBA 3.00

PREREQUISITES REQUIRED FOR CHEMISTRY, ENGLISH, MATH, MICROBIOLOGY AND SPEECH

NOTICE! – PLEASE READ

Required **Chemistry**
prerequisites, please see:
Page 19

Required **English**
prerequisites, please see:
Page 27

Required **Math**
prerequisites, please see:
Page 37

Required **Microbiology**
prerequisites, please see:
Page 41

Required **Speech**
prerequisites, please see:
Page 53

If you have any questions, please speak with a counselor.

Prerequisite Requirement

The course prerequisites specify the preparation required to successfully complete a particular course. For those students taking chemistry and/or English and/or math courses and/or microbiology and/or speech courses, the completion of the required prerequisites taken at Oxnard, Moorpark or Ventura College will be verified by computer before students are allowed to complete registration. If you enroll prior to receiving the grade in a prerequisite course, enrollment is contingent on the final grade. **For students who have met the prerequisites at other institutions, documentation (such as a high school and/or college transcript) must be reviewed prior to registration. Without this documentation, students will not be allowed to register.** Do not delay! Contact the Assessment Specialist at (805) 654-6402.

Petition to Challenge

Students who believe they have met the prerequisite in ways other than by completing an equivalent course (for example, private instruction or on-the-job training) may file a "Petition to Challenge." The challenge form outlines the specific reasons students may give for challenging a prerequisite or corequisite and is available from the Assessment Office in Guthrie Hall. **The challenge process must be completed prior to the end of late registration. Students are encouraged to submit a prerequisite challenge seven working days prior to the first day of class.**

New Students

New students may need to meet with a Ventura College counselor prior to registration to avoid registration delays. Call the Counseling Office at (805) 654-6448 for more information or to schedule an appointment.

CURRICULUM, DEGREES AND CERTIFICATES

2007-2008

Ventura College

+Preparation for license/permit

◆Not offered 2007-08

Curriculum	C	AA/AS	CoA	CoC
Accounting		X	X	
Administrative Assistant				X
Agriculture	X			
Agricultural Plant Science		X	X	
American Ethnic Studies	X			
Anatomy	X			
Anatomy/Physiology	X			
Anthropology	X			
Architecture	X	X	X	
Art	X			
Asian American Studies	X			
Assistive Computer Technology	X			
Astronomy	X			
Automotive+	X	X	X	
Bilingual/Cross-Cultural Studies		X	X	
Biological Sciences		X	X	
Biology	X			
Biotechnician				X
Bookkeeping				X
Business	X			
Business General		X	X	
Business Information Systems	X			
Business Management		X	X	
Ceramics		X	X	
Chemistry	X			
Chicano Studies	X			
Child Development+	X	X	X	
CNC Machine Operator				X
Commercial Art		X	X	
Computer Science	X	X	X	
Computerized Office				X
Construction Technology+	X	X	X	
Criminal Justice	X	X	X	
Dance	X			
Developmental Studies	X			
Drafting	X	X	X	
Economics	X			

Curriculum	C	AA/AS	CoA	CoC
Education	X			
Educational Assistance Center	X			
Emergency Medical Technology	X			
Emergency Medical Services: Paramedics Studies+		X	X	
Engineering	X	X	X	
English	X			
English as a Second Language	X			
Environmental Science & Resource Management	X			
Environmental Studies				X
Executive Assistant		X	X	
Fashion Design & Merchandizing	X	X	X	
Fine Art		X	X	
French	X			
General Liberal Arts & Sciences		X		
Geographic Information Systems	X			X
Geography	X			
Geology	X			
German	X			
Guidance Workshops	X			
Health Education	X			
Health Information Technology+		X		
Health Science+	X			
Health Sciences Administration				X
History	X			
Home Economics	X	X	X	
Human Services		X	X	X
Humanities	X			
Interdisciplinary Studies	X			
Interior Design				X
International Studies		X	X	
Internship	X			
Italian	X			
Japanese	X			
Journalism	X	X*	X*	X
Landscape Management			X	

Curriculum	C	AA/AS	CoA	CoC
Leadership	X			
Learning Skills	X			
Library Instruction	X			
Manufacturing Technology	X			
Mathematics	X			
Mechanical Inspection				X
Medical Assistant		X	X	
Medical Transcription				X
Microbiology	X			
Microcomputers: Business Applications				X
Multimedia	X	X*	X*	X*
Music	X	X	X	
Natural Resources		X	X	
Nursing Science+	X	X		
Paramedic+	X			
Philosophy	X			
Photography	X	X	X	
Physical Education+	X			
Physical Science	X			
Physical Science: Engineering Technology		X	X	
Physics	X			
Physiology	X			
Political Science	X			
Psychology	X			
Real Estate	X			
Recreation	X	X	X	
Sign Language	X			
Sociology	X			
Spanish	X			
Speech	X			
Study Skills	X			
Supervision	X	X	X	
Theatre Arts	X	X	X	
Water Science+	X	X	X	
Welding+	X	X	X	
Work Experience	X			

C=Courses

AA/AS=Associate Degree

CoA=Certificate of Achievement

CoC=Certificate of Completion

FEES SCHEDULE

All fees are due at the time you register for class(es) and payable immediately. Students who do not pay their fees in a timely manner may have one or both of the following actions taken: Be dropped from their classes and required to re-enroll and/or have a financial hold placed against their records which, until paid, will prevent all enrollment, drops, and withdrawals, prohibit access to transcripts, and grades, and limit access to certain campus services. Students who drop classes after the refund deadline are held responsible for all fees owed. See the Registration Calendar for the last day to drop with a refund or credit on page 1.

Fees:

*Enrollment Fee	\$20.00 per unit
	\$10.00 1/2 unit
	\$5.00 1/4 unit

Nonresident Tuition:

Non-California residents
and International students.. \$175.00 per unit

International Student:

Surcharge\$14.00 per unit

Health Fee \$16.00 Fall/Sprg

Remote Registration fee:

\$3.00 per term
nonrefundable

Materials Feesas required;
see class schedule

Audit Fee:

Students enrolled in 10
or more credit unitsno charge

Students enrolled in fewer
than 10 credit units.....\$15.00 per unit
(Auditing students also pay the health fee)

International Student Application

Processing Fee \$50.00

ASB card (optional) \$ 6.00 per term
\$10.00 per year

Student Center Fee \$1.00 per unit
(maximum of \$10 per fiscal year)

Instructional Material Fee - Optional Fee

Instructional material fees for certain selected credit or noncredit courses may be required at the time of registration, or the materials may be purchased on your own. If an Instructional Material Fee is required, the amount of the fee is listed beneath the course title in the schedule of classes. Authority for the charge is granted under Ventura County Community College District Board Policy 5030. These instructional and other materials include, but are not limited to, text books, tools, equipment and clothing if: (1) The instructional and other materials required for the course have a continuing value to the student outside of the classroom setting, or (2) The instructional and other materials are used in the production of an "end product" that has continuing value to the student outside the classroom setting. See course schedule for instructional material fee costs.

International Students - Must pay enrollment fees, the health fee, nonresident tuition, Student Center fee and applicable materials fees, the International student surcharge and an application processing fee of \$50 that covers the cost of federally mandated documentation. The surcharge and the application processing fee may be waived if the student meets one of the following exemptions as listed in the Ed Code §76141 or §76142: ■ **Student must demonstrate economic hardship** or ■ **Student must be a victim of persecution in the country in which the student is a resident.**

California Residents - Must pay the mandated enrollment fee, health fee, Student Center fee and applicable materials fees. Those meeting certain criteria may be eligible for financial aid. Contact the Financial Aid Office, (805) 654-6369.

Non-California Residents - Must pay nonresident tuition, the enrollment fee, health fee, Student Center fee and applicable material fees.

How Can I Pay My Fees? - Pay by cash, check, money order, Mastercard or VISA. Include your social security or student ID number and driver's license number on your check or money order. All returned checks and credit card chargebacks will be assessed a \$10 service fee. Fees may be paid ■ By credit card, online at www.venturacollege.edu, click on Student Central and log into WebSTAR or ■ In-person at the Student Business Office in Building E.

Refund Policy - You must drop your classes by the credit deadline stated in the registration calendar to qualify for a credit or refund of tuition and/or fees. **After** your class(es) have been dropped, application for a refund may be made through the Student Business Office. Credits will **NOT** be authorized for drops or withdrawals occurring after the deadline date. Enrollment fee refunds are subject, once a term, to the withholding of a \$10 administrative fee. To qualify for a refund of parking fees, you must return the original parking permit to the Student Business Office by the deadline.

Refund on Nonresident Tuition and Surcharge - Nonresident tuition and the student surcharge are refunded based on the following: 100% is refunded the first and

second weeks of classes; 50% is refunded the third and fourth weeks. For short-term and summer classes, 10% of class meetings is refunded at 100%; 20% of class meetings is refunded at 50%. No refunds are authorized for drops or withdrawals after the fourth week of a full-term class or 20% of short-term classes.

Health Fees - The health fee provides you with a variety of health care services. In accordance with Board policy, students are required to pay a health fee, regardless of the units taken, unless they meet one of the exemptions listed below pursuant to Ed Code §76355: ■ Any student who depends exclusively on prayer for healing in accordance with the teachings of a bona fide religious sect, denomination, or organization. Documentary evidence of such an affiliation is required. ■ Student is attending college under an apprenticeship training program.

Parking Permits - Optional

A parking permit is required to park on campus. Citations are issued to vehicles without a valid permit displayed. A license plate number is required for permit registration. Pick up permits in the Student Business Office. See the Ventura College Catalog for more information. **SINGLE DAY** permits (\$1) can be purchased from the bright yellow machines located at parking Lot E (East campus) or the information booth by the flag pole (at the Estates Way entrance to the campus) or at the Student Business Office.

Automobile:

regular sem./summer term \$40 / \$19

BOGW students:

regular sem./summer term \$20 / \$19

Motorcycle:

regular sem./summer term \$28 / \$12

Additional Permit: same household, must present car registration.

regular sem./summer term \$8 / \$7

Replacement Permit: requires return of original permit:

regular sem./summer term \$7 / \$5

Single Day \$1

Ridesharing / Carpooling - If you can certify that you have two or more passengers regularly commuting to the College in your vehicle, you may qualify for a reduced parking fee of \$30 for fall/spring semesters and \$10 for summer term. Apply for permits at the Campus Police or Student Business Offices.

*Enrollment fees are set by the state, are subject to change without notice, and may be retroactive. All other fees are set by the Ventura County Community College District Board of Trustees and are subject to change by Board action.

PARKING INFORMATION

A parking permit is required to park on campus.

Citations are issued to vehicles without a valid permit displayed. A license plate number is required for permit registration. Pick up permits in the Student Business Office. The "Parking Permit Form" is located on page 76. See the Ventura College Catalog for more information.



DAILY (SINGLE DAY) PERMITS: For those who do not want to purchase a semester permit, or who drive a different vehicle to school (other than the one with the permit), a daily permit can be purchased for \$ 1.00 at one of the two bright yellow permit machines located in the E parking lot, or at the one by the Parking Information booth at the front entrance to the campus. The Student Business Office also sells daily permits. Daily permits from Moorpark and Oxnard colleges are not valid at Ventura College and visa versa.

STUDENT SEMESTER PERMITS: These permits are valid for only one semester and are required to be displayed on the vehicle's inside rear view mirror by the second week of the semester. Paying the parking permit fee is not enough to keep you from receiving a parking citation. You must pick up your permit at the Student Business Office and properly display it. These permits can be purchased at the Student Business Office and are also valid at Moorpark and Oxnard colleges and can be purchased at the Student Business Office.

GREEN (TIME LIMIT) ZONES: These areas are not enforced during the first two weeks of the semester.

STAFF LOTS: These lots require a staff permit and are enforced throughout the semester, including the first week.

FINANCIAL ASSISTANCE

NEED HELP PAYING YOUR ENROLLMENT FEES OR OTHER EXPENSES?

Enrollment Fees:

The Board of Governors Enrollment Fee Waiver (BOGW) provides a waiver of enrollment fees to qualifying students who are California residents. For information regarding the methods for qualifying and verification required, please see "Criteria for Fee Waiver." This fee waiver (BOGW) is valid for an entire academic year, starting fall-spring and ending summer 2007-2008.

Here Are Two Options:

Financial Aid

The Financial Aid Office has the free application for Federal Student Aid, "FAFSA," for students who wish to apply for financial assistance for the 2007-2008 academic year. This application covers both federal and state financial aid programs, including the following:

- ◆ Federal Pell Grant
- ◆ Federal Work-Study
- ◆ Federal Supplemental Educational Opportunity Grant
- ◆ Federal Family Education Loans (Stafford Loans)
- ◆ CAL Grants B, C
- ◆ EOPS GRANT

Interested students should *apply now*. A Financial Aid application is available online at www.fafsa.ed.gov or you may pick up a copy at the Financial Aid Office. Don't delay in applying. The process may take up to three months. Financial aid will be awarded to eligible students subject to availability of funds.

Criteria for Fee Waiver

You are eligible to receive a fee waiver if you are a California resident and you meet any ONE of the following criteria:

1. Are currently receiving benefits from AFDC (CalWORKs), SSI/SSP or general assistance.
2. Are a dependent student whose parent(s) are currently receiving AFDC (CalWORKs) or SSI/SSP.
3. Have applied for financial aid at Ventura College and have demonstrated eligibility for a Board of Governor's Fee Waiver.

If you do not meet any of the criteria, you may still qualify for a waiver if you:

4. Meet certain income standards (income standards available in the Financial Aid, East Campus, EOPS Offices and Educational Assistance Center).

You must complete a BOG application. Contact the Financial Aid Office or go online to apply at www.fafsa.ed.gov. Fee waivers are valid for the entire academic year starting fall-spring and ending summer.

For additional information, contact the Financial Aid Office.
Our staff will be happy to assist you! (805) 654-6369.

SPRING 2008 FEE WAIVER INFORMATION

Need help paying your enrollment fees?

If you are a California resident, there are three ways to qualify for a BOG Fee Waiver.

BOG A	<p>If you or your family are currently receiving TANF/CalWORKS, SSI/SSP, or General Assistance/General Relief, or have certification from any of the Special Classifications, you are eligible for a BOG fee waiver. We require proof for BOG A. Acceptable documentation for BOG A fee waivers varies depending on the type of benefit you or your family may be receiving. For TANF/CalWORKS or General Assistance, acceptable documentation includes a notice of action or the current or last month's check. Other acceptable documentation is a Federal Agency Certification form (available in the Financial Aid Office). For SSI/SSP, documentation includes an award letter dated within 30 days of submittal of the BOG application, or bank statement showing a deposit from the current or last month.</p>		
BOG B	<p>If you meet the following income standards, you qualify for a BOG B. For BOG B, we may require that you to verify the information provided in Section B of the attached application. Be sure to include yourself in counting the number of members in your household.</p>		
	Total family income last year (adjusted gross income or untaxed income)	2006 Income \$14,700 or less \$19,800 or less \$24,900 or less \$30,000 or less \$35,100 or less \$40,200 or less \$45,300 or less \$50,400 or less	Family size 1 member in household 2 members in household 3 members in household 4 members in household 5 members in household 6 members in household 7 members in household 8 members in household
		Add \$5,100 for each additional dependent	
	<p>These standards are based upon the federal poverty guidelines as published each year by the U.S. Department of Health and Human Services. Under Title 5 of the California Code of Regulations, the income standards for the BOG program equal 150% of the federal poverty guidelines for the base year. These standards are for the 2007-2008 academic year and are to be used to determine BOG B eligibility EFFECTIVE July 1, 2007.</p>		
BOG C	<p>If you are a California resident who has completed a 2007-2008 Free Application for Federal Student Aid (FAFSA) and your application shows that you have "financial need," you will qualify for a BOG C (a separate BOG application is not required). If you have not completed the FAFSA, you can complete the FAFSA on line at www.fafsa.ed.gov</p>		
	INFORMATION AND DEADLINES		
	<p>The fee wavier pays enrollment fees ONLY. It does not cover books or health material, or other associated fees. So, pick up an application from the Financial Aid Office or visit our financial aid website at www.venturacollege.edu (scroll in the Quick Links area to select Financial Aid) to print a copy of the application. Take the application to the Financial Aid Office. Be sure to bring the required documents. Don't forget to sign the form and, if you're a dependent, don't forget to have your parent sign it.</p> <p>You can submit a BOG Fee Waiver application to the Financial Aid Office at any time during the 2007-2008 academic year. However, applications for other types of financial aid have different deadlines, so please plan ahead. If you have any questions, please contact the Financial Aid Office at (805) 654-6369.</p>		

BASIC REQUIREMENTS

Completion of 60 semester units of degree-applicable college work with not less than a 2.00 GPA and completion of residency and competency requirements. English/Reading competency are met through completion of General Education requirements. See Ventura College catalog and your counselor for more information.

SPECIFIC MAJOR AA/AS GENERAL EDUCATION REQUIREMENTS: The completion of at least 24 units of general education, in addition to HEALTH/PE and those units used to satisfy the requirements for the major.

A. NATURAL SCIENCES - a minimum of 6 units

- One course in biological science
AG V03, V04, V54; **ANAT** V01; **ANPH** V01; **ANTH** V01, V01L; **BIOL** V01, V01L, V03, V04, V10, V12, V14, V18, V29, V29L; **ESRM** V01, V14; **MICR** V01; **PHSO** V01; **PSY** V03.
- One course in physical science
AST V01, V01L, V02; **CHEM** V01A, V01AL, V01B, V01BL, V05, V10, V10L, V12A, V12AL, V12B, V12BL, V20, V20L, V21, V21L, V30, V30L; **ESRM** V02; **GEOG** V01, V01L, V05; **GEOL** V02, V02L, V03, V07, V11; **PHSC** V01; **PHYS** V01, V02A-V02AL, V02B-V02BL, V03A-V03AL, V03B-V03BL, V04-V04L, V05-V05L, V06-V06L.

B. SOCIAL AND BEHAVIORAL SCIENCES - a minimum of 6 units

- One course in American history and institutions
AES V02A, V02B, V22, V40A, V40B, V63; **HIST** V02A, V02B, V03A, V03B, V04B, V05A, V05B, V07A, V07B, V12, V16, V17; **POLS** V01, V03.
- One other course in social and behavioral sciences
AES V01, V02A, V02B, V11, V20, V21A, V21B, V22, V23, V24, V40A, V40B, V41, V42A, V42B, V61, V62, V63; **ANTH** V02, V03, V04, V06, V07; **AAS** V01; **BUS** V30; **CHST** V01, V02, V24; **CD** V61; **CJ** V01, V02, V15, V19; **ECON** V01A, V01B; **ESRM** V03; **GEOG** V02, V06, V08; **HIST** V01A, V01B, V02A, V02B, V03A, V03B, V04A, V04B, V05A, V05B, V07A, V07B, V08, V09, V10A, V10B, V12, V13, V14A, V14B, V15, V16, V17, V18A, V18B, V19, V20; **HEC** V22, V23, V24; **JOUR** V01; **POLS** V01, V02, V03, V04, V05, V09, V10, V11, V12, V14, V15, V16; **PSY** V01, V02, V05, V07-V07L, V15, V25, V29, V30, V31; **SOC** V01, V02, V03, V04, V05, V07, V13, V24, V31.

C. HUMANITIES - a minimum of 6 units

- One course in fine or performing arts
AES V10, V12, V65, V66; **ART** V01, V02A, V02B, V03, V04, V05, V06, V07, V08, V09, V11A, V12A, V13A, V19, V51A; **HEC** V05A; **MUS** V01, V03, V06, V07, V08, V09A, V09B; **PHOT** V01, V02, V07; **THA** V01, V02A, V20, V29.
- One course in humanities
AES V30, V31; **ENGL** V01B, V06B, V10, V11A, V15, V16, V21A, V21B, V22A, V22B, V23, V26, V29A, V29B, V30, V31, V33, V34, V35, V36A, V36B, V133, V134, V135, V136A, V136B; **FREN** V01, V02, V03, V04, V51A, V51B, V51C; **GERM** V01, V02, V03, V04, V51A, V51B, V51C; **HIST** V01A, V01B, V18A, V18B; **IDS** V08; **ITAL** V01, V02, V03, V04, V51A, V51B; **JAPN** V01, V02, V51A, V51B; **PHIL** V01, V02, V03A, V03B, V04, V06A, V06B; **SL** V10A, V10B, V10C; **SPAN** V01, V02, V03, V03S, V04, V04S, V10A, V10B, V20, V51A, V51B, V71; **SPCH** V05; **THA** V23, V30A.

D. LANGUAGE AND RATIONALITY - a minimum of 6 units

- One course in English composition
BUS V44, V45; **ENGL** V01A, V02; **JOUR** V05A; **SUP** V81.
- One course in communication and analytical thinking
BUS V06; **BIS** V40; **CS** V11, V15, V17, V20, V40, V82, V86; **DRFT** V03; **ENGL** V01B, V05, V06A; **MATH** V01, V02, V03, V04, V05, V11B, V20, V21A, V21B, V21C, V24, V30, V38, V40, V44, V45, V46A, V46B, V50, V52, V55, V57; **PHIL** V04, V05; **PSY** V04; **SPCH** V01, V10, V15.

E. HEALTH/PHYSICAL EDUCATION - a minimum of 2 courses

- One course in health education
HED V93, V95.
- One course in physical activity
AES V15; **CJ** V10-V12B; **DANC** V10-V50; **EAC** V21, V25-V28; **HED** V60B, V91, V92, V94, V97; **HEC** V10, V97; **PE** V01-V23, V30-V87, V91-V94, V97-V100; **REC** V41; **THA** V14.

MAJOR REQUIREMENTS

Completion of all courses required (at least 18 units) in a designated area specified in the college catalog.

GENERAL LIBERAL ARTS AND SCIENCES AA

- Completion of the pattern (A-E) specified above, plus 9 additional units from areas A-D, plus area F (E/WS) below; or
- Completion of at least 36 units selected from the GE pattern and/or major preparation courses required by a transfer institution, in addition to E above. The 36 units must include 3 units each from areas A, B, and C above, plus all of areas D above and F below.

F. ETHNIC/WOMEN'S STUDIES - a minimum of one course

- AES** V01, V02A, V02B, V10, V11, V20, V21A, V21B, V22, V23, V24, V30, V31, V40A, V40B, V41, V42A, V42B, V61, V62, V63, V65, V66; **ANTH** V02, V04, V06; **ART** V03, V07, V08, V09; **AAS** V01; **CHST** V01, V02, V24; **ENGL** V02B, V06B, V33, V34, V35, V36A, V36B, V133, V134, V135, V136A, V136B; **HIST** V02A, V02B, V03A, V03B, V04B, V05A, V05B, V10A, V10B, V12, V13, V14A, V14B, V15, V17, V19; **MUS** V03; **POLS** V11, V14; **PSY** V30; **SOC** V03, V04, V24; **SPAN** V20, V71.

NOTE: The completion of GE and major requirements for an AA/AS does not necessarily make the student eligible to transfer to a university. For transfer requirements, consult the college catalog and your counselor.

INTERSEGMENTAL GENERAL EDUCATION TRANSFER CURRICULUM (IGETC) - 2007-2008

APPROVED GENERAL EDUCATION COURSES: Each course must have a grade of C or better.

1. ENGLISH COMMUNICATION

CSU — Complete groups A, B and C. **UC** — Complete groups A and B.

A. English Composition: 1 course, 3 semester units

ENGL V01A.

B. Critical Thinking — English Composition: 1 course, 3 semester units.

ENGL V01B; **PHIL** V05.

C. Oral Communication (CSU requirement only): 1 course, 3 semester units.

SPCH V01, V10.

2. MATHEMATICAL CONCEPTS and QUANTITATIVE REASONING:

1 course, 3 semester units
CS V17; **MATH** V04*, V20*, V21A*, V21B*, V21C, V24, V40, V44*, V45*, V46A*, V46B*, V52; **PSY** V04*.

3. ARTS and HUMANITIES:

At least 3 courses, with at least one course from the Arts and one course from the Humanities; 9 semester units

A. Arts

AES V10, V12, V65, V66; **ART** V01, V02A, V02B, V03, V04, V05, V06, V07, V08, V09; **MUS** V03, V06, V07, V08, V09A, V09B; **PHOT** V07; **THA** V01, V29.

B. Humanities

AES V31; **ENGL** V15, V16, V21A, V21B, V22A, V22B, V23, V26, V29A*, V29B*, V30, V31, V33, V34, V35, V36A, V36B; **FREN** V02, V03, V04; **GERM** V02, V03, V04; **HIST** V01A, V01B, V18A, V18B; **IDS** V08; **ITAL** V02, V03, V04; **JAPN** V02; **PHIL** V01, V02, V03A, V03B, V04, V06A, V06B; **SL** V10B, V10C; **SPAN** V02, V03*, V03S*, V04*, V04S*, V20, V71; **THA** V23.

4. SOCIAL and BEHAVIORAL SCIENCES:

At least 3 courses from at least 2 disciplines or an interdisciplinary sequence; 9 semester units.
AES V01, V02A*, V02B*, V11, V20, V21A, V21B, V22*, V23, V24, V40A*, V40B*, V41, V42A, V42B, V61, V62, V63*; **ANTH** V02, V03, V04, V06, V07; **AAS** V01; **CHST** V01, V02, V24; **ECON** V01A, V01B; **ESRM** V03; **GEOG** V02, V06, V08; **HIST** V01A, V01B, V02A*, V02B*, V03A*, V03B*, V04A, V04B, V05A*, V05B*, V07A*, V07B*, V08, V09, V10A, V10B, V12*, V13, V14A, V14B, V15, V16, V17*, V18A, V18B, V19, V20; **HEC** V24*; **JOUR** V01; **POLS** V01, V02, V03, V04, V05, V11, V12, V14, V15, V16; **PSY** V01, V02, V05, V07-V07L, V15, V25, V29, V30, V31*; **SOC** V01, V02, V03, V04, V05, V07, V13, V24, V31*;
SPAN V71.

5. PHYSICAL and BIOLOGICAL SCIENCES:

At least 2 courses, one physical science course and one biological science course, one of which must include a laboratory corresponding to selected lecture; 7-9 semester units.

A. Physical Sciences

AST V01, V01L, V02; **CHEM** V01A, V01AL, V01B, V01BL, V05, V10*, V10L*, V12A*, V12AL*, V12B, V12BL, V20*, V20L*, V21*, V21L*, V30, V30L; **ESRM** V02; **GEOG** V01, V01L, V05; **GEOL** V02, V02L, V03, V07, V11; **PHSC** V01*; **PHYS** V01*, V02A*, V02AL*, V02B*, V02BL*, V03A*, V03AL*, V03B*, V03BL*, V04*, V04L*, V05*, V05L*, V06*, V06L*.

B. Biological Sciences

AG V03; **ANAT** V01*; **ANPH** V01*; **ANTH** V01, V01L; **BIOL** V01*, V01L*, V03, V04, V10, V12*, V18, V29, V29L; **ESRM** V01; **MICR** V01; **PHSO** V01*; **PSY** V03.

6. LANGUAGE OTHER THAN ENGLISH (UC Requirement Only)

Proficiency equivalent to two years of high school study in the same language with a C or better or complete one (1) course.
FREN V01, V02, V03, V04; **GERM** V01, V02, V03, V04; **ITAL** V01, V02; **JAPN** V01, V02; **SL** V10A, V10B, V10C; **SPAN** V01*, V02, V03*, V03S*, V04*, V04S*, V10B*.

*UC course credit may be limited. Please consult counselor for additional information.

U.S. HISTORY, CONSTITUTION and AMERICAN IDEALS: CSU Graduation Requirement Only (not part of IGETC; may be completed prior to transfer). 6 units, one course from Group 1 and one course from Group 2. **Group 1.** **POLS** V01, V03; **Group 2.** **AES** V02A, V02B, V22, V40A, V40B, V63; **HIST** V02A, V02B, V03A, V03B, V04B, V05A, V05B, V07A, V07B, V12, V17. NOTE: Courses used to meet this requirement may not be used to satisfy requirements for IGETC.

General Transfer Information

The Intersegmental General Education Transfer Curriculum (IGETC) is a general education program that community college transfer students can use to fulfill lower division general education/breadth requirements for either the California State University (CSU) or the University of California (UC) systems without the need, after transfer, to take additional lower division general education courses.

CAVEAT — These courses and requirements are subject to change. Students should consult a counselor or appropriate Web sites to receive the most current transfer information.

ADMISSION -- Most campuses of CSU and UC rarely accept transfer applicants at the freshman or sophomore levels. Upper division or advanced standing admission criteria are based on three components:

1) **Units** — a minimum number of transferable semester units (60 for CSU and UC; maximum 70 for both); and 2) **Scholarship** — a minimum cumulative GPA in all transferable coursework (2.0 for CSU; 2.4 for UC; higher for non-California residents); and 3) **Subject area requirements** — course pattern (a-g) requirements and the ways in which students satisfy these requirements differ between CSU and UC. These admission criteria specify only minimum standards. CSU and/or UC may apply more rigorous standards as enrollment demand changes. **All potential transfer students are expected to read the CSU and UC publications for transfers available in the Ventura College counseling office and transfer center.**

SELECTION CRITERIA FOR UC -- When the number of applicants for some campuses and some majors exceeds the number of spaces available, campuses use standards which are more demanding than the minimum admissions requirements to select students. These selection criteria identify those students who have demonstrated the capacity for high academic achievement. The selection criteria are subject to change by campus, school or college, major and/or term.

Applicants **must complete** both the necessary lower division **mathematics and English composition requirements with grades of C or better** for most campuses by the end of the spring semester prior to transfer in the fall. Some campuses require the completion of the English and mathematics requirements by the end of the fall semester prior to transfer in the following fall. Also, some campuses require that the 60-unit minimum and the four-course pattern (with grades of C or better) be completed by the end of the spring semester prior to transfer in the fall.

More information is available for UC at www.universityofcalifornia.edu and for CSU at www.csumentor.edu and for both www.assist.org

Students transferring to a California State University are permitted to complete their lower division general education transfer courses by completing the plan of courses listed below. In addition, a transfer student will need to satisfy requirements for admission and should complete major preparation courses. **Courses listed are subject to change.**

General Education Courses

AREA A - COMMUNICATION IN THE ENGLISH LANGUAGE AND CRITICAL THINKING:

A minimum of nine (9) units, with at least one course selected from each group (1, 2, and 3) and a grade of C or better in each course:

Group 1 - Oral Communication: SPCH V01, V10.

Group 2 - Written Communication: ENGL V01A.

Group 3 - Critical Thinking: ENGL V01B; PHIL V04, V05; SPCH V10.

AREA B - PHYSICAL UNIVERSE AND ITS LIFE FORMS:

A minimum of nine (9) units, with at least one course selected from each group (1, 2, 3 and 4) to include one laboratory activity course corresponding to selected lecture course:

Group 1 - Physical Science: AST V01, V01L, V02; CHEM V01A, V01AL, V01B, V01BL, V05, V10, V10L, V12A, V12AL, V12B, V12BL, V20, V20L, V21, V21L, V30, V30L; ESRM V02; GEOG V01, V01L, V05; GEOL V02, V02L, V03, V07, V11; PHSC V01; PHYS V01, V02A-V02AL, V02B-V02BL, V03A-V03AL, V03B-V03BL, V04-V04L, V05-V05L, V06-V06L.

Group 2 - Life Science: AG V03, V04, V54; ANAT V01; ANPH V01; ANTH V01, V01L; BIOL V01, V01L, V03, V04, V10, V12, V14, V18, V29, V29L; ESRM V01, V14; MICR V01; PHSO V01; PSY V03.

Group 3 - Laboratory Activity

Group 4 - Mathematics/Quantitative Reasoning*: CS V17; MATH V04, V05, V20, V21A, V21B, V21C, V24, V38, V40, V44, V45, V46A, V46B, V52; PSY V04.

*Requires a grade of C or better.

AREA C - ARTS, LITERATURE, PHILOSOPHY AND FOREIGN LANGUAGES:

A minimum of nine (9) units, with at least one course selected from each group (1 and 2):

Group 1 - Arts: AES V10, V12, V65, V66; ART V01, V02A, V02B, V03, V04, V05, V06, V07, V08, V09, V12A, V13A, V19, V51A; MUS V01, V03, V06, V07, V08, V09A, V09B; PHOT V01, V07; THA V01, V02A, V29.

Group 2 - Humanities: AES V31; ENGL V01B, V10, V11A, V15, V16, V21A, V21B, V22A, V22B, V23, V26, V29A, V29B, V30, V31, V33, V34, V35, V36A, V36B; FREN V01, V02, V03, V04; GERM V01, V02, V03, V04; HIST V01A, V01B, V18A, V18B; IDS V08; ITAL V01, V02, V03, V04; JAPN V01, V02; PHIL V01, V02, V03A, V03B, V04, V06A, V06B; SL V10A, V10B, V10C; SPAN V01, V02, V03, V03S, V04, V04S, V10B, V20, V71; SPCH V05; THA V23.

AREA D - SOCIAL, POLITICAL, AND ECONOMIC INSTITUTIONS AND BEHAVIOR; HISTORICAL BACKGROUND:

A minimum of nine (9) units, with courses in at least two (2) separate disciplines selected from at least two (2) groups:

Group 1 - Anthropology and Archaeology: AES V01; ANTH V02, V03, V04, V06, V07.

Group 2 - Economics: ECON V01A, V01B.

Group 3 - Ethnic Studies: AES V01, V02A+, V02B+, V11, V20, V22+, V23, V24, V40A+, V40B+, V41, V62, V63+; ANTH V04; AAS V01; CHST V01, V02, V24; HIST V03A+, V03B+, V05A+, V05B+, V12+, V13, V17+; PSY V30; SOC V03, V24; SPAN V71.

Group 4 - Gender Studies: ANTH V06; HIST V02A+, V02B+; SOC V04.

Group 5 - Geography: GEOG V02, V06, V08.

Group 6 - History: AES V02A+, V02B+, V21A, V21B, V22+, V40A+, V40B+, V41, V42A, V42B, V61, V63+; HIST V01A, V01B, V02A+, V02B+, V03A+, V03B+, V04A, V04B+, V05A+, V05B+, V07A+, V07B+, V08, V09, V10A, V10B, V12+, V13, V14A, V14B, V15, V16, V17+, V18A, V18B, V19, V20.

Group 7 - Interdisciplinary Social or Behavioral Science: CD V61; HEC V22, V23, V24; JOUR V01.

Group 8 - Political Science, Government, and Legal Institutions: CJ V01, V02, V15; ESRM V03; POLS V01‡, V02, V03‡, V04, V05, V09, V10, V11, V12, V14, V15, V16.

Group 9 - Psychology: PSY V01, V02, V05, V07-V07L, V15, V25, V29, V30, V31; SOC V31.

Group 10 - Sociology and Criminology: AES V11, V24; CHST V24; CJ V03; PSY V31; SOC V01, V02, V03, V04, V05, V07, V13, V24, V31.

+Will satisfy U.S. History & American Ideals. ‡Will satisfy U.S. Constitution & State & Local Government.

AREA E - LIFELONG UNDERSTANDING AND SELF-DEVELOPMENT:

A minimum of three (3) units, with no more than one (1) unit of physical activity:

AES V11, V15*; ANTH V02; ART V01; BIOL V10, V12, V18; *CJ V10-V12B; *DANC V10, V13-V18, V26, V29, V30, V50; *EAC V21, V25-V28; ESRM V01; HED V60B, V91, V92, V93, V95, V97; HIST V02A+, V02B+; HEC V10, V22, V23, V24, V97; *PE V01-V04, V06, V07, V09, V10, V12, V14, V15, V17, V18, V20-23, V30-V67, V69-V71, V76, V78-V87, V91-V94, V97-V99; PSY V01, V02, V05, V25; *REC V41; SOC V03; SPCH V03; *THA V14.

*Physical activity courses limited to one (1) unit in satisfaction of Area E requirements.

+Will satisfy U.S. History & American Ideals requirement.

CSU General Transfer Information

CAVEAT — The courses and requirements described herein are subject to change. Students should consult a counselor and appropriate Web sites (e.g., www.csumentor.edu and www.assist.org) to receive the most current transfer information.

ADMISSION — Students are not assured of admission to the campus and/or major of first choice. Consult your counselor for further information.

APPLICATION FOR ADMISSION

Ventura County Community College District
Application for Admission
 Ventura College • 4667 Telegraph Road • Ventura, CA 93003

OFFICE USE ONLY

Res.Code: _____

1. **I plan to attend:**
 Moorpark College Oxnard College Ventura College
2. **I am applying for the:** Year 20____
 Spring Semester Summer Session Fall Semester
3. **Social Security Number:** _____
4. **Name:** _____
Last Name First Name Middle Initial
5. **Previous Last Name** (if you attended under another name):

6. **Date of Birth:** _____ -- _____ -- _____
Month Day Year
7. **State Birthplace:**
 California Other _____
8. **Sex:** Male Female
9. **Address:** _____
(Number and Street)

City State Zip
10. **E-mail Address:** _____
11. **Cell Phone:** (include area code) _____
12. **Day Phone:** (include area code) _____
13. **Evening Phone:** (include area code) _____
14. **Last High School Attended:** _____
(Use codes on page 75)
 Name: _____
 City: _____ State: _____
15. **High School Graduation or date last attended:** _____ -- _____
Month Year
16. **Proposed Major** (Obtain code from page 75) _____
17. **Last College Attended** (Obtain code from page 75) _____
 Name: _____
 City: _____ State: _____
18. **California Driver's License Number:** _____
19. **Ethnic Survey:**

A <input type="checkbox"/> Asian AC <input type="checkbox"/> Chinese AI <input type="checkbox"/> Asian Indian AJ <input type="checkbox"/> Japanese AK <input type="checkbox"/> Korean AL <input type="checkbox"/> Laotian AM <input type="checkbox"/> Cambodian AV <input type="checkbox"/> Vietnamese AX <input type="checkbox"/> Other Asian B <input type="checkbox"/> Black, Non-Hispanic F <input type="checkbox"/> Filipino H <input type="checkbox"/> Hispanic HM <input type="checkbox"/> Mexican, Mex.-Amer., Chicano	HR <input type="checkbox"/> Central American HS <input type="checkbox"/> South American HX <input type="checkbox"/> Other Hispanic N <input type="checkbox"/> American Indian/ Alaskan Native O <input type="checkbox"/> Other Non-White P <input type="checkbox"/> Pacific Islander PG <input type="checkbox"/> Guamanian PH <input type="checkbox"/> Hawaiian PS <input type="checkbox"/> Samoan W <input type="checkbox"/> White X <input type="checkbox"/> Unknown XD <input type="checkbox"/> Decline to state
--	---

20. **Primary Language:** English Not English
21. **Citizenship Status:** U.S. Citizen
Not a U.S. Citizen:
 2 Permanent Resident (Immigrant) Visa
 3 Temporary Resident/Amnesty
 4 Refugee/Asylee
 5 Student Visa (F-1 or M-1)
 6 Other Visa or Visa type
 X Unknown
22. **Student Academic Level** (Please indicate your education status at the beginning of the semester for which you are applying. Mark the highest level of education attained.)
Not a High School Graduate:
 000 Not a graduate of, and no longer enrolled in high school.
 100 Special admit student currently enrolled in K-12 school.
 200 Currently enrolled in Adult School.
High school graduate without a college degree:
 300 Received high school diploma.
 400 Passed the GED, or received a High School Certificate of Equivalency/Completion.
 500 Received a Certificate of California High School Proficiency Exam.
 600 Foreign Secondary School Diploma/Certificate of Graduation.
College Degree:
 700 Received an Associate Degree.
 800 Received a Bachelor Degree or higher.
Unknown:
 xxx Unknown
Date of the highest level of education attained or the date last attended: _____ -- _____
Month Year
23. **Student Enrollment Status** (Mark one)
 - 1 **First-time student.** A student enrolled in any college for the first time.
 - 2 **First-time transfer student.** A student enrolled at this college for the first time and who has transferred from another college after earning credit.
 - 3 **Returning transfer student.** A student who has previously attended this college, transferred to another college, and has now returned to this college.
 - 4 **Returning student.** A student enrolled at this college after an absence of one or more regular sessions without interim attendance at another college.
 - 5 **Special admissions student.** A student who is currently enrolled in K-10 or a senior high school student currently enrolled in 11-12.
24. **Student Educational Goal** (Select your highest priority)
 - A Obtain an associate degree and transfer to a four-year institution.
 - B Transfer to a four-year institution without an associate degree.
 - C Obtain a two year associate's degree without transfer.
 - D Obtain a two year vocational degree without transfer.
 - E Earn a vocational certificate without transfer.
 - F Discover/formulate career interests, plans, goals.
 - G Prepare for new career (acquire job skills).
 - H Advance in current job/career (update job skills).
 - I Maintain certificate or license (e.g. Nursing, Real Estate).
 - J Educational development (intellectual, cultural).
 - K Improve basic skills in English, reading or math.
 - L Complete credits for high school diploma or GED.
 - M Undecided on goal.
 - N To move from noncredit coursework to credit coursework.
 - O Four year college student taking courses to meet 4 year college requirements.

LEGAL RESIDENCE FORM

All students classified incorrectly as residents are subject to reclassification and to payment of all nonresident fees not paid.

ALL APPLICANTS MUST COMPLETE THIS SECTION

SOCIAL SECURITY NUMBER _____ **TODAY'S DATE** _____

NAME (Print full legal name. DO NOT use nicknames, initials, or abbreviations).

Last _____ First _____ Middle _____

Age Birthdate _____ Birthplace _____ Occupation _____

RESIDENCE ADDRESS (Legal/permanent address. **DO NOT** use P.O. Box Number)

Number & Street _____ City _____ State _____ Zip _____

I have lived at this address since _____ (if less than 2 years, show previous address below.)

Number & Street _____ City _____ State _____ Zip _____

Number & Street _____ City _____ State _____ Zip _____

When did your present stay in California begin? (State month/day/year) _____

***NOTICE TO STUDENTS:** If additional information is needed to determine your residency status, you will be required to complete a supplemental residence questionnaire and/or to present evidence in accordance with Education Code Sections 68040 et seq. The burden of proof to clearly demonstrate both physical presence in California and intent to establish California residence lies with the student. Failure to present such proof will result in a classification of non-resident.

Yes No

Are you a United States citizen?

If you are not a United States citizen, have you been admitted to the U.S. as a resident alien?

If yes, give Date Admitted _____ and Alien Registration Number _____

If no, list visa type (example: B-2, Visitor visa—dependent), duration of status, and country of citizenship:

Visa Type _____ Duration of Status _____ Country of Citizenship _____

Verification of visa status is required. Students must present proof of status.

Did you file California State income tax last year?

If not California, in what state did you last file state taxes? _____ For what year(s) _____

Have you or (if you are under 19 and unmarried) your parents:

Registered to vote in a state other than California? If yes, where and when? _____

Petitioned for divorce in a state other than California? If yes, where and when? _____

Attended an out-of-state institution as a resident of that other state? If yes, where and when? _____

Declared nonresidence for California State Income Tax purposes? If yes, where and when? _____

Are you on active military duty?

If yes, what date did your tour begin in California? (month/day/year) _____

State of legal residence on military records: _____

Are you a dependent of an active duty military person? _____

_____ If yes, when did your sponsor's tour begin in California? (month/day/year)

Have you been discharged from active duty within the last year? If yes, submit copy of DD-214 _____

TO BE COMPLETED BY ALL UNMARRIED STUDENTS UNDER 19

NAME OF FATHER (if living) _____ Occupation _____

NAME OF MOTHER (if living) _____ Occupation _____

NAME OF LEGAL GUARDIAN _____ Occupation _____

RESIDENCE ADDRESS (Number & Street, City, State, Zip)*

DATES (month/year)

*Father _____ From _____ To _____

*Mother _____ From _____ To _____

*Guardian _____ From _____ To _____

If less than two years, give previous address(es) for past two years.

Relationship _____ No. & Street _____ City _____ State _____ Zip _____ From _____ To _____

Relationship _____ No. & Street _____ City _____ State _____ Zip _____ From _____ To _____

I CERTIFY UNDER PENALTY OF PERJURY THAT THE INFORMATION ON THIS APPLICATION IS CORRECT AND I UNDERSTAND THAT FALSIFICATION OR FAILURE TO REPORT CHANGE IN RESIDENCE MAY RESULT IN MY DISMISSAL.

Student Signature _____ Date _____

ADMISSION CODES FOR APPLICATION

Question 14 -- High Schools

Agoura	193008	Oxnard	563454
Buena	563079	Pacific	563027
Camarillo	563161	Pacifica	563089
Channel Islands	563174	Rio Mesa	563476
El Camino	563029	Royal	563500
Fillmore	563202	Santa Clara	564536
Foothill Technology	563034	Santa Paula	563577
Hueneme	563284	Santa Susana	563032
La Reina	564310	Simi Valley	563618
Moorpark	563325	St. Bonaventure	564486
Newbury Park	563374	Thousand Oaks	563700
Nordhoff	563407	Ventura	563782
Oak Park	563013	Villanova	564823
		Westlake	563011

Question 16 -- Majors

Accounting	1234	High School Special	
Administrative Aide	1237	Admissions Program	2000
Agriculture	1239	History	2345
Anthropology	1248	Home Economics	2346
Architecture	1249	Information Processing	
Art	1256	Systems	2356
Automotive	1257	Interior Design	4789
Bilingual/Cross Cultural	1267	International Studies	2360
Biology	1268	Journalism	2357
Biotechnology	0430	Liberal Arts	4901
Business	1278	Machine Technology	2379
Chemistry	1289	Mathematics	2456
Chicano Studies	1345	Medical Assistant	1244
Child Development	1346	Multimedia	2460
Construction Technology	1358	Music	2458
Computer Info Systems	1361	Natural Resources	2459
Computer Sciences	1360	Nursing	2468
Criminal Justice	1236	Office Technology/ Secretarial	2469
Dance	1378	Paramedic Studies	1464
Drafting Technology	1389	Petroleum Technology	2489
Economics	1458	Philosophy	2567
Emergency Medical Services	1464	Photography	2568
Engineering	1467	Physical Education	2569
English	1468	Physics	2589
Environmental Sciences	1475	Political Science	2678
Ethnic & Special Studies	1478	Psychology	3457
Executive Assistant	1487	Real Estate	3467
Fashion Design/ Merchandising	1489	Recreation	3468
Foreign Languages	1569	Sociology	3567
Geography	1589	Supervision	3590
Geology	1678	Theatre Arts	3689
Graphic Communications/ Design/Production	1689	Water Science	4579
Health Info Tech	1779	Welding	4589
Health Sciences	1789	Transfer-Other	4400
		Undecided/Undeclared	4500
		Vocational - Other	4600

New Students:

- 1) See your counselor.
- 2) Apply for Financial Aid **AND**
- 3) Contact the VC Foundation to apply for scholarships and the Ventura Promise.

Question 17

University of California

UC, Berkeley	017846	UC, Merced	010269
UC, Davis	577750	UC, Riverside	337797
UC, Irvine	307781	UC, San Diego	377837
UC, Los Angeles	197887	UC, Santa Barbara	427677
		UC, Santa Cruz	447765

California State University and Colleges

CSU, Bakersfield	156250	CSU, Northridge	196770
CSU, Channel Islands	010758	Cal Poly, Pomona	196140
CSU, Chico	046242	CSU, Sacramento	346760
CSU, Dominguez Hills	196135	CSU, San Bernardino	366184
CSU, East Bay	016178	CSU, San Diego	376720
CSU, Fresno	106260	CSU, San Francisco	386796
CSU, Fullerton	306106	CSU, San Jose	436727
CSU, Humboldt	126450	Cal Poly, San Luis Obispo	406145
CSU, Long Beach	196131	CSU, San Marcos	376820
CSU, Los Angeles	196133	CSU, Sonoma	496710
CSU, Monterey Bay	276001	CSU, Stanislaus	506730

Community Colleges

Allan Hancock College	425213	Los Angeles City College	195346
American River College	345023	Los Angeles Harbor College	195365
Antelope Valley Com. College	195020	Los Angeles Mission College	195953
Bakersfield College	155050	Los Angeles Pierce College	195384
Barstow College	365074	Los Angeles Southwest College	195387
Butte College	045115	Los Angeles Trade-Tech College	195390
Cabrillo College	445076	Los Angeles Valley College	195396
Canada College	415062	Los Medanos College	075269
Cerritos College	195154	Mendocino College	235001
Cerro Coso Com. College	155001	Merced College	245475
Chabot College	015235	Merritt College	015570
Chaffey College	365210	Mira Costa College	375509
Citrus College	195177	Mission College	435861
City College of San Francisco	385092	Modesto Junior College	505500
Coastline Community College	305001	Monterey Peninsula College	275270
College of Alameda	015257	Moorpark College	565320
College of Marin	215060	Mt. San Antonio College	195475
College of San Mateo	415151	Mt. San Jacinto College	335403
College of the Canyons	195175	Napa Valley College	285540
College of the Desert	335125	Ohlone College	015610
College of the Redwoods	125140	Orange Coast College	305525
College of the Sequoias	545071	Oxnard College	565321
College of the Siskiyous	475200	Palo Verde College	335565
Columbia College	555055	Palomar College	375542
Compton Com. College	195196	Pasadena City College	195575
Contra Costa College	075190	Porterville College	545364
Cosumnes River College	345124	Rancho Santiago College	305609
Crafton Hills College	365211	Rio Hondo College	195658
Cuesta College	405650	Riverside Com. College	335687
Cuyamaca College	375250	Sacramento City College	345740
Cypress College	305191	Saddleback College	305579
DeAnza College	435184	San Bernardino Valley College	365594
Diablo Valley College	075268	San Diego City College	375663
East Los Angeles College	195217	San Diego Mesa College	375693
El Camino College	195225	San Diego Miramar College	375300
Evergreen Valley College	435679	San Joaquin Delta College	395670
Feather River College	325335	San Jose City College	435680
Foothill College	435227	Santa Barbara City College	425560
Fresno City College	105240	Santa Monica College	195825
Fullerton College	305240	Santa Rosa Junior College	495690
Gavilan College	435263	Shasta College	455695
Glendale Com. College	195257	Sierra College	315730
Golden West College	305282	Skyline College	415711
Grossmont College	375249	Solano Com. College	485825
Hartnell Community College	275129	Southwestern College	375807
Imperial Valley College	135570	Taft College	155580
Indian Valley College	215001	Ventura College	565741
Irvine Valley College	305580	Victor Valley College	365790
Kings River Com. College	105523	Vista College	015236
Lake Tahoe Com. College	095001	West Hills College	105131
Laney College	015450	West Los Angeles College	195952
Lassen College	185420	West Valley College	435860
Long Beach City College	195337	Yuba College	585925

Independent Colleges and Universities

Cal Lutheran University	568120
University of Southern California	198904
University of LaVerne	198329

FEE PAYMENT FORM / PARKING PERMIT FORM

Fee Payment Form: Return this form with check / money order payable to Ventura College Student Business Office.

First Name		Last Name	
Social Security/Student ID Number		Date of Birth	
FEES		AMOUNT	OFFICE USE ONLY
Enrollment: \$20 per unit x _____ number of units =			
Nonresident Tuition: \$175 per unit x _____ number of units =			
International Student Tuition: \$189 per unit x _____ number of units =			
Health Fee: \$16 per semester			
Parking Fee: \$40 per semester or \$20 for BOGW recipients/Summer \$19 for all			
Materials Fee: (if applicable per schedule)			
ASB Fee: \$6 per semester, \$10 per year / not available for summer			
Student Center Fee: \$1.00 per unit, not to exceed \$10 per academic year.			
OTHER:			
TOTAL			

Date registered with webSTAR: (Mo./Day/Yr.): _____ Telephone Number: _____

Method of Payment: (check one) Check Money Order Credit card

VISA / Mastercard number only: _____ Exp. Date: _____

Signature: _____

Do you have a Financial Aid Award? Yes No If yes, indicate type:

VC PROMISE
 BOGW
 PELL GRANT
 LOAN
 OTHER
 DON'T KNOW

Please do not send cash. Return this form with check, money order or credit card information and signature to: Ventura College Student Business Office (VCSBO), 4667 Telegraph Road, Ventura, CA 93003. Allow extra time for mailing.

PARKING PERMIT REQUEST

Why wait in line? Mail request to the Ventura College Student Business Office at least 14 days prior to the start of school. **Please enclose a self-addressed, stamped envelope.**

DATE: _____ SOC SEC # OR STUDENT ID: _____

NAME: _____

ADDRESS: _____

LAST
FIRST
MIDDLE

Permits are valid only for the semester shown on the permit and they must be adhered to the back of the vehicle's inside rearview mirror. Permits are to be used only on the vehicle for which they were issued.

#1 PERMIT	#2 PERMIT - SUBMIT A COPY OF CAR REGISTRATION
LICENSE PLATE #1: _____	LICENSE PLATE #2: _____
MAKE: _____ YEAR: _____	MAKE: _____ YEAR: _____
OFFICE USE ONLY: PERMIT #1: _____	OFFICE USE ONLY: PERMIT #2: _____

FEE(S) REFUND FORM

Fee(s) Refund Request Form

"THIS IS NOT A CLASS DROP REQUEST"

STUDENTS MUST DROP THEIR CLASS(ES) BY THE CREDIT DEADLINE BEFORE A REFUND CAN BE ISSUED.

Date: _____	Enrollment Fee	Amount	\$ _____
	*Deduct: Administrative Fee		\$ -10.00
OFFICE WILL COMPLETE	<input type="checkbox"/> ASB Card		\$ _____
	<input type="checkbox"/> Health Fee		\$ _____
	<input type="checkbox"/> Material Fee - Subject _____		\$ _____
	<input type="checkbox"/> Non-Resident Tuition (prorated).		\$ _____
	<input type="checkbox"/> Parking Fee (Permit Attached)		\$ _____
	<input type="checkbox"/> Student Center Fee		\$ _____
	<input type="checkbox"/> Web Registration Fee - nonrefundable		\$ _____
	<input type="checkbox"/> Other _____		\$ _____
	TOTAL REFUND		\$ _____

*** A refund from a dropped class will be charged a \$10.00 administrative fee once per semester.**

Overpaid BOG fee waiver 3rd Party Cancelled Class Dropped

Comments: _____

Name (print): _____

Social Security Number / Student I.D. #: _____ Phone: _____

Address: _____

Signature: _____

CHECKS ARE COMPUTER-GENERATED. YOUR ADDRESS MUST BE ACCURATE IN THE ADMISSIONS & RECORDS OFFICE!

A refund check will be mailed. Please allow 4-5 weeks for receipt of your refund.

Options for Refund:

- Bring this request to the Ventura College Student Business Office **or**
- Mail this request to Ventura College Student Business Office (VCSBO),
4667 Telegraph Rd., Ventura, CA 93003 **or**
- Fax this request to: (805) 648-8950, Alternate number: (805) 654-6466.

Please credit my credit card: Acct #: _____ Exp. date: _____

Credit Card Signature: _____

OFFICE USE ONLY

Verification / Office: _____ Date: _____

Refund Processed by: _____ Date: _____

Amount \$ _____ Check No. _____ Date: _____

ON-CAMPUS ASSISTANCE

Ventura College

(805) 654-6400

Where to Go for Help On Campus

If you have a non-emergency problem or concern, here is a list of resources to help you!

Area	First Steps Assistance	Next Contact (if resolution cannot be reached)	Final Review (if appropriate)
Academic Probation or Dismissal	Counseling Services	Department Chair, Counseling	Exec VP, Student Learning
Admissions	Admissions & Records	Registrar	Dean, Student Development
Attendance	Instructor	Division Dean	Exec VP, Student Learning
Classroom Facilities	Division Dean	Director of Maintenance & Op.	VP, Business Services
Computer Labs	Computer Lab Staff	Division Dean	Exec VP, Student Learning
Counseling/Advising	Counseling	Dean, Student Development	Exec VP, Student Learning
Course Challenge(credit by exam)	Counseling	Instructor	Exec VP, Student Learning
Disabled Students/EAC	Educational Assistance Center	Dean, Student Development	Exec VP, Student Learning
Discipline	Dean, Student Services	Discipline Committee	President
East Campus	Coordinator, Off Campus Programs	Off Campus Dean	Exec VP, Student Learning
Fee Payments & Refunds	Student Business Office	VP, Business Services	VP, Business Services
Financial Aid	Financial Aid Staff Financial Aid Director	Dean, Student Development	Exec VP, Student Learning
Food Services	Cafeteria Staff	VP, Business Services	President
Health Services	Student Health and Psychological Services	Health Services Coordinator Dean, Student Development	Exec VP, Student Learning
Grounds	Director of Maintenance	VP, Business Services	President
Grade Changes	Instructor	Division Dean	Admissions & Records
Library	Dean, Liberal Arts	Exec VP, Student Learning	President
Instruction: Grades, Testing, Class Content, Disruption &	Instructor	Division Dean Assignments	Exec VP, Student Learning
Matriculation: Orientation Assessment, Advising	Counseling Services	Dean, Student Development	Exec VP, Student Learning
Parking & Traffic	Campus Police	VP, Business Services	President
Prerequisite Challenge	Counseling	Assessment Center/Guthrie Hall	Area Department Chair
Registration Procedures	Registrar	Dean, Student Development	Exec VP, Student Learning
Safety (non-emergency)	Director M & O	VP, Business Services	President
Security (non-emergency)	VC Campus Police	VP, Business Services	President
Sexual Harassment	Sexual Harassment Facilitator	VCCCD Human Resources	VCCCD Human Resources
Student Govt. & Clubs	ASVC Advisor	Dean, Student Development	President
Student Records	Admissions & Records	Registrar	Exec VP, Student Learning
Transcripts	Admissions & Records	Registrar	Exec VP, Student Learning
Veterans Services	A&R Veterans Coordinator	Registrar	Exec VP, Student Learning
Waivers: AA Degree or Certificate Requirement	Counselor	Instructor	Division Dean

FACULTY AND ADMINISTRATION DIRECTORY

To reach any of the extensions from **off-campus**: first dial 654-6400; **on-campus** dial extension only;
or if an instructor is not listed, dial 654-6400 and use the dial-by-name option.

A	8985.....Adlman, Andrea.....SCI-359	H	3269.....Hagerman, Michelle.....SCI-339	P	1358.....Palafox, John.....U-9
1332.....Algiers, Kammy.....SCI-327	3153.....Haines, Robert.....SCI-343	1265.....Hall, Luke.....SCI-122	6593.....Harrison, Karen.....*EC-10	1365.....Palladino, Steve.....SCI-123	
1206.....Anderson, Lisa.....SCI-242	6342.....Helton, Teri.....P-20	3223.....Hendricks, Bill.....CRC-116	1330.....Herrera, Bea.....MAC-204	1357.....Pardee, Terry.....SCI-339	
3213.....Anglin, Gary.....C-33	6138.....Hisayasu, Glenn.....CSA	6349.....Hull, Becky.....BCS	8977.....Huxley, Mary Pat.....SCI-324	1359.....Pauley, Mark.....SCI-239	
1384.....Arce, Robert.....LRC-325	3221.....James, Ralph.....ADM-43	J	1245.....Jeffreys, Iva.....K-18	1329.....Peinado, Kelly.....LRC-336	
8963.....Archibald, Jan.....SCI-342	3222.....Johnson, Paulette.....U-12	K	1213.....Khanjian, Ara.....LRC-317	3105.....Penuela, Alan.....S-13	
2221.....Armstrong, Dianne.....LRC-316	1213.....Kim, Henny.....LRC-340	3132.....Kimberling, Tom.....ADM	6354.....Kobayashi, Joy.....SCI-320	1311.....Peter, Claudia.....LRC-342	
1215.....Arquilevich, Gabriel.....LRC-310	6394.....Koerner, Raeann.....C-13	3297.....Kolesnik, Alex.....SCI-235	1259.....Kumpf, Dan.....SCI-243	3272.....Pollack, Deborah.....LRC-309	
B	6302.....Castor, Peggy.....*EC	L	6342.....LaFemina, Florence.....P-22	2471.....Porter, Robert.....LRC-324	
8934.....Baratte, Larry.....AQC	3201.....Lall, Sumita.....LRC-308	3267.....Lange, Cari.....AA-11	3149.....Latham, Nancy.....FL	1326.....Prell, Ted.....CRC-106	
1312.....Barlow-Palo, Linda.....P-21	8920.....Lawson, Robert.....G-127	1314.....Leifur, Janet.....P-23	3273.....Letus, Lisa.....O-117	Q	
2286.....Beard, Michelle.....SCI-244	1387.....Lew, Warren.....K-23	6337.....Lupian, Marcos.....SCI-223	3261.....Lupton, Jeri.....LRC-344	1240.....Quon, Steve.....SCI-200	
2285.....Beatty, Donna.....SCI-355	6300.....Madsen, Amy.....LRC-323	M	3211.....Mack, Jon.....C-38	R	
3125.....Beem, Joan.....O-105	6366.....Mansfield, Casey.....AA-9	1282.....Matthews-Morales, Lydia.....SCI-241	1263.....McCain, Michael.....SCI-357	2277.....Rabe, Scot.....AA-13	
3205.....Bittl, Ann.....P-7	1282.....Matthews-Morales, Lydia.....SCI-241	1263.....McCain, Michael.....SCI-357	1307.....Melton, Sandy.....LRC-335	6339.....Renger, Robert.....SCI-323	
1336.....Bowen, Michael.....SCI-358	1368.....Millea, Michelle.....SCI-208	1368.....Millea, Michelle.....SCI-208	3245.....Mircetic, Ned.....C-207	1386.....Rivere, Edelwina.....P-5	
6487.....Bransky, David.....ADM	1303.....Mitchell, Nancy Rae.....O-116	3245.....Mircetic, Ned.....C-207	1303.....Mitchell, Nancy Rae.....O-116	3202.....Robinson, J.A.....P-6	
2274.....Budke, Bill.....SCI-121	8984.....Moore, Lauri.....LRC-328	1303.....Mitchell, Nancy Rae.....O-116	8984.....Moore, Lauri.....LRC-328	3246.....Rockwood, Charles.....S-11	
C	3237.....Morris, Terry.....C-32	6470.....Mortensen, Jerry.....LRC-354	1297.....Moskowitz, Robert.....CRC-115	3257.....Rodriguez, Harmony.....LRC-211	
6460.....Calote, Robin.....ADM	6470.....Mortensen, Jerry.....LRC-354	1297.....Moskowitz, Robert.....CRC-115	1354.....Mundell, Meredith.....P-19	3147.....Rovai, Linda.....U-7	
1272.....Capuano-Brewer, Lucy.....LRC-329	1354.....Mundell, Meredith.....P-19	1354.....Mundell, Meredith.....P-19	1344.....Munoz, Paula.....FS	3279.....Rubenstein, Linda.....LRC-337	
3217.....Carrasco Nungaray, Marian.....BCS	1344.....Munoz, Paula.....FS	N	1217.....Nasri, Farzeen.....LRC-339	1241.....Rush, Patricia.....LRC-318	
1248.....Carriger, James.....K-14	N	1217.....Nasri, Farzeen.....LRC-339	O	S	
6584.....Castor, Peggy.....*EC	1217.....Nasri, Farzeen.....LRC-339	O	1252.....Oliver, David.....SCI-330	6464.....Sanchez, Ramiro.....ADM	
6302.....Chaparro, Robert.....FS	O	1252.....Oliver, David.....SCI-330	1283.....O'Neill, Earl.....SCI-360	1366.....Sanchez, Tomas.....LRC-348	
3253.....Chen, Albert.....LRC-339	1252.....Oliver, David.....SCI-330	1283.....O'Neill, Earl.....SCI-360	1394.....Orr, Dorothy.....CRC-114	6587.....Sandford, Arthur.....*EC	
1342.....Clark, Michael.....AA-10	1283.....O'Neill, Earl.....SCI-360	1394.....Orr, Dorothy.....CRC-114	P	1390.....Schoenrock, Kathryn.....LRC-320	
1306.....Coltrin, Carol.....SCI-245	P	P	6464.....Sanchez, Ramiro.....ADM	6583.....Schroeder, Pam.....*EC	
6326.....Cosentino, Lydia.....AA-12	6464.....Sanchez, Ramiro.....ADM	6464.....Sanchez, Ramiro.....ADM	1366.....Sanchez, Tomas.....LRC-348	3195.....Scott, Kathleen.....LRC-360	
6304.....Cota, Aseneth.....BCS	1366.....Sanchez, Tomas.....LRC-348	1366.....Sanchez, Tomas.....LRC-348	6587.....Sandford, Arthur.....*EC	1271.....Selzler, Joe.....SCI-336	
D	6587.....Sandford, Arthur.....*EC	6587.....Sandford, Arthur.....*EC	1390.....Schoenrock, Kathryn.....LRC-320	3258.....Sezzi, Peter.....LRC-212	
3225.....Dalton, Heidi.....O-116	1390.....Schoenrock, Kathryn.....LRC-320	1390.....Schoenrock, Kathryn.....LRC-320	6583.....Schroeder, Pam.....*EC	3219.....Simmons, Zeak.....BCS-25	
1244.....Dalton, Tom.....U-7	6583.....Schroeder, Pam.....*EC	6583.....Schroeder, Pam.....*EC	3195.....Scott, Kathleen.....LRC-360	1360.....Sloan Graham, Stacy.....LRC-307	
1374.....deCierdo, Marcelino.....A-31	3195.....Scott, Kathleen.....LRC-360	3195.....Scott, Kathleen.....LRC-360	1271.....Selzler, Joe.....SCI-336	1304.....Smith, Carol.....O-113	
1275.....deJesus, Marta.....SCI-337	1271.....Selzler, Joe.....SCI-336	1271.....Selzler, Joe.....SCI-336	3258.....Sezzi, Peter.....LRC-212	1356.....Stauffer, Jeffery.....U-11	
1355.....de la Peña, Karen.....U-5	3258.....Sezzi, Peter.....LRC-212	3258.....Sezzi, Peter.....LRC-212	3219.....Simmons, Zeak.....BCS-25	6302.....Suel, Tim.....FS	
3123.....de la Rocha, Mayo.....LRC-341	3219.....Simmons, Zeak.....BCS-25	3219.....Simmons, Zeak.....BCS-25	1360.....Sloan Graham, Stacy.....LRC-307	T	
3134.....deLa Selva, Aurora.....A-40	1360.....Sloan Graham, Stacy.....LRC-307	1360.....Sloan Graham, Stacy.....LRC-307	1304.....Smith, Carol.....O-113	3210.....Taft, Burns.....G-136	
1339.....Doreo, David.....SCI-207	1304.....Smith, Carol.....O-113	1304.....Smith, Carol.....O-113	1356.....Stauffer, Jeffery.....U-11	3145.....Tennen, Elaine.....CRC-108	
E	1356.....Stauffer, Jeffery.....U-11	1356.....Stauffer, Jeffery.....U-11	6302.....Suel, Tim.....FS	1286.....Thomassin, Steven.....SCI-345	
3243.....Eliot, Maureen.....C-11	6302.....Suel, Tim.....FS	6302.....Suel, Tim.....FS	U	6348.....Tobias, Steve.....C-129	
F	U	U	6452.....Untalan, Heather.....LRC-349	6415.....Turner, Steve.....LRC-131	
3234.....Farris, David.....ADM-33	6452.....Untalan, Heather.....LRC-349	6452.....Untalan, Heather.....LRC-349	V	V	
6368.....Faulconer-Boger, Kay.....ICPD	V	V	3194.....Varela, Jay.....G-13	3194.....Varela, Jay.....G-13	
2236.....Fell, Sharla.....CRC-113	3194.....Varela, Jay.....G-13	3194.....Varela, Jay.....G-13	1395.....Ventura, Deborah.....LRC-322	1395.....Ventura, Deborah.....LRC-322	
6447.....Ferguson, Jeff.....U-8	1395.....Ventura, Deborah.....LRC-322	1395.....Ventura, Deborah.....LRC-322	W	W	
6398.....Fernandez, Ralph.....SCI-207	W	W	6583.....Wagner, John.....*EC	6583.....Wagner, John.....*EC	
1274.....Fiumerodo, Gigi.....LRC-343	6583.....Wagner, John.....*EC	6583.....Wagner, John.....*EC	1264.....Waltzer, Simon.....LRC 210	1264.....Waltzer, Simon.....LRC 210	
3235.....Fredrickson, Nancy.....C-31	1264.....Waltzer, Simon.....LRC 210	1264.....Waltzer, Simon.....LRC 210	3154.....Warren, Angela.....FL-10	3154.....Warren, Angela.....FL-10	
1277.....Freixas, Marta.....SCI-246	3154.....Warren, Angela.....FL-10	3154.....Warren, Angela.....FL-10	3151.....Wendt, Patricia.....FL	3151.....Wendt, Patricia.....FL	
G	3151.....Wendt, Patricia.....FL	3151.....Wendt, Patricia.....FL	1322.....Winslow, Greg.....C-29	1322.....Winslow, Greg.....C-29	
1325.....Galindo, Helen.....FS-11	1322.....Winslow, Greg.....C-29	1322.....Winslow, Greg.....C-29	3204.....Wymer, George.....LRC-321	3204.....Wymer, George.....LRC-321	
1392.....Gallaway, Sara Essa.....LRC-330	3204.....Wymer, George.....LRC-321	3204.....Wymer, George.....LRC-321	Y	Y	
1254.....Garcia, Jennifer.....LRC-304	Y	Y	1351.....Yi, Peter.....SCI-338	1351.....Yi, Peter.....SCI-338	
3236.....Garey, Judith.....G-132	1351.....Yi, Peter.....SCI-338	1351.....Yi, Peter.....SCI-338	Z	Z	
3230.....Goff, Richard.....CRC-112	Z	Z	1313.....Zacharias, Mary.....LRC-338	1313.....Zacharias, Mary.....LRC-338	
3220.....Gonzales, Angelica.....ADM-32	1313.....Zacharias, Mary.....LRC-338	1313.....Zacharias, Mary.....LRC-338			
3216.....Guillen, Guadalupe.....ADM-31					

*EC - East Campus, 115 Dean Dr., Suite A, Santa Paula

DIRECTORY OF CAMPUS SERVICES

Offices may be relocated as construction projects are completed. Contact the Switchboard for assistance: 654-6400.
Hours are subject to change. To Contact the Ventura College Campus from:

Ventura, Ojai, Saticoy: 654-6400/Fax: 654-6466 • Oxnard, Camarillo, Port Hueneme: 986-5855
Agoura, Moorpark, Simi Valley, Thousand Oaks: 378-1500 • Fillmore, Santa Paula: 656-0546

Academic Divisions

Arts & Sciences: 654-6339
Business: 654-6400 ext. 3137
Crim. Justice, Music & Tech.: 654-6372
Health & Human Performance: 654-6348
Health Sciences: 654-6342
Communication & Learning Resources: 654-6468
Reserve Academy: 987-7413

Admissions and Records

ADM Bldg.: Phone: (805) 654-6457
Hours: M-Th: 7:30am-7:30pm
Fri.: 7:30am-5:00pm
Registration hours differ. See Registration Calendar.
www.venturacollege.edu/admissions/index.htm

Alternate Text Production Center

ICPD Bldg. (ATPC): 648-8927
Hours: M-F: 8:00am-5:00pm
www.atpc.net

Assessment

Guthrie Hall: 654-6402
Hours: M-Th: 8:30am-5:30pm
Fri.: 8:00am-2:30pm
www.venturacollege.edu/matriculation/activities.htm

Associated Students of Ventura College

CSA Bldg.: 654-6400 ext.1328
Hours: M-Th: 9:00am-7:00pm

Athletics

C Bldg.: 654-6400 ext. 3102
Hours: M-F: 8:00am-5:00pm
<http://athletics.venturacollege.edu>

Bookstore (Pirates' Cove)

BCS Bldg.: 654-6485
Hours: M-Th: 7:45am-7:00pm
Fri.: 7:45am-11:30am

Canon Copy Center

CSA Bldg.: 642-6911
Hours: M-Th: 7:00am-7:00pm
Fri.: 9:30am-1:30pm
Copies may also be made in the Library

Career Center

BCS Bldg.: 654-6411
Hours: M-F: 9:00am-3:00pm

Child Development Center

CDC Bldg.: 648-8930
Hours: M-F: 8:15am-5:00pm
www.venturacollege.edu/childdevcenter/index.htm

Community Education

ICPD Bldg.: 654-6459
Hours: M-F: 8:00am-5:00pm
www.venturacollege.edu/communityed/index.htm

Counseling

ADM Bldg.: 654-6448
Hours: M-Th: 8:00am-7:00pm
Fri.: 8:00am-4:00pm
www.venturacollege.edu/counseling/index.htm

East Campus in Santa Paula

115 Dean Drive, Suite A: Phone: 525-7136
Hours: M-Th: 8:00am-7:00pm
Fri.: 8:00am-5:00pm
www.venturacollege.edu/offcampus

Educational Assistance Center (EAC)

(Disabled Students Program)
FL Bldg.: 654-6300; TDD only: 642-4583
Hours: M-Th: 8:00am-7:00pm
Fri: 8:00am-1:00pm
<http://www.venturacollege.edu/eacenter/index.htm>

EOPS

FS Bldg.: 654-6302
Hours: MTWTh: 8:00am-7:00pm
Fri.: 8:00am-4:00pm
www.venturacollege.edu/eops/index.htm

Executive Offices

President: 654-6460
Executive Vice President: 654-6464
Vice President: 654-6354

Financial Aid

FS Bldg.: 654-6369
Hours: MWTh 8:30am-3:30pm
T: 8:30am-7:00pm / Fri.: closed
www.venturacollege.edu and click on
"Financial Aid" in the Quick Links

International Students

TR-3 Bldg.: 654-6313
Hours: M-Th: 8:00am-5:00pm
Friday: 8:00am-2:30pm
www.venturacollege.edu/internationalstudent/index.htm

Institute for Community & Professional Development (ICPD)

ICPD Bldg.: 648-8904
Hours: M-F: 8:00am-5:00pm
<http://www.venturacollege.edu/businesscommunity/index.htm>

Learning Center

LRC Bldg.: 654-6320
Hours: M-Th: 7:30am-9:00pm
Fri.: 7:30am-3:30pm
Sat.: 9:00am-3:00pm

Library:

LRC Bldg.: 654-6482
Hours: M-Th: 7:30am-9:00pm
Fri.: 7:30am-4:00pm
Sat.: 9:00am-3:00pm
www.venturacollege.edu, click on "library"

Lost and Found

BCS Bldg.: Campus Police

MESA Program

SCI Bldg.: 654-6337
Hours: M-F: 8:00am-5:00pm
mlupian@vcccd.edu

Middle College Academy
654-6321

Orientation (New Students)

ADM Bldg.: 654-6448
Contact the Counseling Office
www.venturacollege.edu/matriculation/activities.htm

Parking Permits

BCS Bldg.: Student Business Office: 654-6486

Re-entry & Women's Center

CSA Bldg.: 654-6365
Hours: M-Th: 8:30am-4:30pm
F: 8:30am-12:30pm
www.venturacollege.edu/reentrywomens

Registration & Grades Online

Phone: 654-6457
www.venturacollege.edu/webSTAR

Scholarships (VC Foundation)

CSA Bldg.: 654-6461
Hours: M-F: 9:00am-5:00pm
www.venturacollege.edu/foundation/index.htm

Student Activities & Student Services

CSA Bldg.: 654-6487
Hours: M-Th: 9:00am-5:00pm
Fri.: 9:00am-3:00pm

Student Business Office

BCS Bldg.: 654-6488 / Fax: 648-8950
Hours: M-Th: 8:00am-5:30pm
Fri.: 8:00am-4:30pm

Student Development

ADM Bldg.: 654-6455
Hours: M-F: 8:00am-5:00pm

Student Health and Psychological Serv.

CRC Bldg.: 654-6346 / Hours: as posted
www.venturacollege.edu/shps/staff.htm

Student Payroll

BCS Bldg.: 654-6400 ext.1351
Hours: M-Th: 9:30am-5:30pm
Fri.: 9:30am-1:30pm

Switchboard

ADM Bldg.: 654-6400 / Fax: 654-6466
Hours: M-Th: 7:00am-8:00pm
Fri.: 7:00am-5:00pm

Transfer Center

BCS Bldg.: 654-6473
Hours: M-F: 9:00am-3:00pm

Transcripts & Records

ADM Bldg.: 654-6457
Hours: M-Th: 7:30am-7:30pm
Fri.: 7:30am-5:00pm
www.venturacollege.edu/admissions/transcripts.htm

Tutoring Center

LRC Bldg.: 648-8920
Hours: M-Th: 7:30am-9:00pm
Fri.: 7:30am-1:00pm
Sat.: 9:00am-3:00pm
www.venturacollege.edu/tutoring

Ventura College Theatre

G Bldg.(Loma Vista Rd.) Ph: 654-6307

Veteran's Affairs

ADM Bldg. Phone: 654-6457

ALL PHONE NUMBERS USE (805) AREA CODE

SUPPORT SERVICES

Hours of operation for many offices may change.

Please see page 80 for office locations, hours, phone numbers and Web addresses.

Admissions & Records

The Admissions and Records Office is located in the Administration (ADM) building. Office staff provides assistance with admissions, registration and student records questions, transcript requests, student petitions, graduation and transfer certifications. Staff also offers assistance with online Student Services at the Student Central Web site (webSTAR). To apply and register online go to www.venturacollege.edu, click on Quick Links to access Apply for Admission Online—or click on Student Central & webSTAR icon.

Bookstore

The VC Bookstore, Pirates' Cove, carries a variety of merchandise in addition to textbooks and supplies. Textbooks and merchandise refunds are restricted. Buy-backs occur during the week of final exams. Picture I.D. is required for all transactions other than cash.

CalWORKs

CalWORKs is a law that provides temporary cash assistance and other services to low-income families with minor children. CalWORKs may be able to help eligible students with the cost of childcare, books, and transportation, while they attend college. CalWORKs also operates a work-study program to help students find a job on-campus or in the community while they are going to school. For information, visit the office in TR-3.

CARE Program

Cooperative Agencies Resources for Education (CARE) is an EOPS program designed for CalWORKs participants who, in addition to meeting the EOPS eligibility criteria, are single, head of household, over 18 years of age and have a child under the age of 14. In addition to all regular EOPS services, EOPS/CARE students may be eligible to participate in a meal voucher program at Ventura College, and to receive assistance with child care, gas, car repairs and parking permits.

Child Development Center

The Kinko's Child Development Center is located on campus at the corner of Telegraph Road and West Campus Way, across from the Aquatics Center. Developmentally appropriate toddler and preschool programs are provided for children 2 years through pre-K. Fees are charged for services. **Program hours: 8:15 a.m. – 5:00 p.m., Monday–Friday.** Students enrolled in three or more units receive priority enrollment. A new waiting list begins as each semester's class schedule comes out. Since spaces fill quickly, you are encouraged to get on the waiting list as soon as possible. Call (805) 648-8930 for more information.

Counseling

The Counseling Center is located in the Administration (ADM) building. Counseling services are available for all students by appointment or drop-by. Call (805) 654-6448 for an appointment. See "Matriculation for New Students" in this Schedule for orientation and advisement activities. Counseling is also available on a drop-by, first-come, first-serve daily basis for quick questions. Counseling services include academic advisement, career planning, transfer assistance, and college orientation. Students may meet with any counselor or may ask for counselors who specialize in particular academic areas for the next semester after the first two weeks of the previous semester.

Educational Assistance Center Disability Services

The Educational Assistance Center (EAC) is a state-funded program that provides support services and special instruction for students with disabilities. Depending on the disability needs, the following services are available free of charge to qualified students: ►assessment ►one-step early registration assistance ►disability, academic and vocational counseling ►tutoring ►interpreters ►mobility assistance ►alternative testing facilitation ►notetaking ►Braille, e-text, large print ►readers scribes ►handicapped parking ►assistive devices ►specialized counseling ►job development/placement ►special classes: learning skills, assistive computer technology, adapted physical education, job seeking skills. All college materials are available in alternate formats. For further information contact the Educational Assistance Center Office (EAC) at (805) 654-6300 (voice); 642-4583 (TTY); 648-8915

(FAX).

•Registration Tips for Students with Disabilities

Priority registration for verified EAC students begins a week before registration for regular students. ►Register online during priority registration by calling the EAC office for a special computer code ►Make an appointment with your EAC counselor before priority registration begins and the EAC staff will enter your classes for you when registration begins ►Register by phone through the EAC office at (805) 654-6300. One of our staff will assist you ►Take care of all your registration needs right in the EAC office: meet with a counselor, register, pay your fees (exact change, checks or credit cards), get your parking permit, apply for a BOG fee waiver and add or drop classes.

•Assistive Technology Training Center

The ATTC is designed to teach all students with disabilities about the latest in computer access devices and instructional software, including speech synthesizers, adapted keyboards, voice-input systems, Braille printers and adapted word processing programs. Students can register for a variety of classes in Assistive Computer Technology listed in the Schedule of Classes. For information, call (805) 654-6415.

•Learning Skills Program

Students who have a history of delayed academic achievement or have had a great deal of difficulty mastering basic skills may wish to inquire about the special services provided by the Learning Skills Program. The program emphasizes individualized instruction, teaching to the dominant learning style, and allowing the student to learn at their own pace. Special classes in reading, writing, math, study skills, memory power, creative thinking, visualization and perception, learning strategies, vocabulary building, spelling improvement and personal development are offered. Assessment is also available. For information or an appointment, call the Educational Assistance Center (EAC) at (805) 654-6300.

EOPS

Extended Opportunity Programs and Services (EOPS) encourages the enrollment of low-income and educationally disadvantaged students into institutions of higher learning. The focus of the EOPS Program is to provide the necessary resources for students to successfully complete their educational goals. **EOPS Qualifications:** eligible for BOGW A or B: full-time (12 units); less than 70 degree applicable units; educationally disadvantaged. EOPS also serves eligible CalWORKs students through a special program, *CARE. For additional *CARE services, student must be CalWORKs/TANF single parent, head-of-household with at least one child under age of 14. Through the EOPS and CARE (Cooperative Agencies Resources for Educational) programs, students can receive services such as: assessment; early registration; emergency loans; grants, book vouchers; job placement assistance; referrals; university field trips; workshops; student leadership; advocacy; tutoring; help through the financial aid process; *childcare allowances; *gas and on-campus meals, parking permits. Counseling: academic advisement; career counseling; college orientation; personal counseling; transfer advisement; university transfer assistance. Staffing: bilingual; diverse; full-time counselors; peer advisement. EOPS is located in the FS building between the gym and cafeteria. For information call (805) 654-6302. Hours: MTWTh: 8:00 to 7:00 p.m.; Fri.: 8:00 to 5:00 p.m.

Financial Aid

Need help paying your enrollment fees or other expenses? Financial aid is available to eligible students in the form of grants, loans and work-study. Fee waivers (waives enrollment and may reduce parking fees) are available to California residents.

Learning Center

The Center functions both as an open-access computer lab which students can use on a drop-in basis for their college related work and as a lab for classroom instruction for English, foreign language, learning skills, nursing, psychology and reading. PCs are also available with software for Internet access, word processing, textbook

SUPPORT SERVICES

related materials, and specialized reading and writing programs. The Center is located on the first floor of the LRC building. The main campus hours are 7:30 a.m. to 9:00 p.m., Mon. through Thurs.; 7:30 a.m. to 3:30 p.m., Fri.; and 9:00 a.m. to 3:00 p.m. on Saturday. For more information, call (805) 654-6320. A branch of the Ventura College Library & Learning Resources is located in Santa Paula at the East Campus. East Campus hours are posted. For more information, call (805) 525-7136.

Library

The Library is located on the second floor of the LRC building. The Library's collection consists of 74,192 volumes, hundreds of periodical titles, and several online "full-text" electronic databases. The Library functions as a resource laboratory for classroom assignments and as a study area with eight group study rooms, quiet study areas, and a large ocean-view reading room. Public access catalog stations are located throughout areas in the library for research. Students may log on to the library's online catalog and full-text databases through the Internet at www.venturacollege.edu/vclibrary. Students should first see a Librarian for instruction on how to use the databases. A branch of the Ventura College Library is located in Santa Paula at the East Campus. All library services available at the main campus Library, including book borrowing and return, are available at the East Campus branch. For more information, call (805) 654-6482 for the main campus Library and (805) 525-7136 for the East Campus branch. The hours at the main campus are 7:30 a.m.-9:00 p.m., Monday through Thursday; and 7:30 a.m.-4:00 p.m., Friday; and 9:00 a.m. to 3:00 p.m. on Saturday. The hours at the East Campus branch are posted. **Textbooks available in the Library:** The library has two textbook collections; the [Ventura College Foundation Textbook Bank](#) reserve collection and the [Faith George Lending Library](#). The Textbook Bank reserve collection is "Library Use Only" and is available at the circulation desk. The Faith George Lending Library contains a limited collection of donated textbooks that students may check out for the semester on a first-come, first-serve basis. The Faith George Lending Library textbooks are used textbooks and may include prior editions. For more information, please check our website or see a Librarian. **Library Borrowers Cards:** A valid California or student identification is required to obtain a library card. Library cards are available to student, faculty, staff and community members residing in Ventura County. Community members under 18 years old must submit a signed parental permission form.

Office of Bilingual College Services

Location: DP-2; Phone: 654-6484; Days: M-F; Hours: 8:00 a.m. to 3:00 p.m.; Tuesday: 5:30 p.m. to 8:30 p.m. The Office of Bilingual College Services offers (in English and Spanish) academic and personal counseling and career planning. It also provides matriculation services using a "one-stop center" approach to best meet the needs of the ESL, CalWORKs, vocational/job training, and/or re-entry student population enrolling in ESL and short-term training programs. Matriculation services available at the Office of Bilingual College Services include college orientation, ESL assessment, group advisement, registration, and assistance completing the financial aid applications (FAFSA and Fee Waiver). This office also welcomes those students who are transferring from Ventura College's Off-Campus Programs to the VC main campus.

Re-entry and Women's Center

The Re-entry and Women's Center is a student service which provides support for women and men re-entering school, and women with unique needs, as well as offering assistance to the entire student body. In an effort to equip students with the best set of tools to accomplish their goals, the Re-entry and Women's Center offers a variety of services. Every semester we host a re-entry student orientation and on-going support groups. We have a children's clothing exchange, workshops, video library and personal counseling. The Center is a comfortable place to study and support one another. We are located outside the back of the cafeteria in building CSA. Call (805) 654-6365.

Scholarships at the VC Foundation

The scholarship program through the Ventura College Foundation offers scholarships to Ventura College students. Applications are available early in October of each year. Check the Foundation Office

for application deadlines. To apply, students must have completed 12 graded units at Ventura College and have a GPA of 3.0. Scholarship amounts range from \$250-\$9,000. Information on other scholarship opportunities is. For more information, (805) 654-6461.

Student Activities Office

Student Activities provides a variety of services and activities to assist and provide opportunities for students' educational development. Program and service areas cover a wide spectrum and include, but are not limited to, the following:

- **Associated Students Ventura College (ASVC)**
Students are encouraged to participate on the ASVC executive board, or on a College/District committee, so that they have a direct voice in the governance process. The Board sponsors a variety of co-curricular activities during the year including musical performances, lectures, and multi-cultural events.
- **ASVC Photo Identification and Library Cards**
Students are encouraged to purchase an ASVC card that entitles them to a variety of goods and services including a 10% discount on used books, most supplies in the College Bookstore, free admission to the College athletic events, student theatre performances, and 10-30% discounts from community businesses. Library cards to access numerous library services including the Internet are available through the funding generosity of the Library. Fitness Center badges are also available.
- **Student Leadership (LDR V02) and Leadership Internship (LDR V95)**
Student officers and those participating in College/District governance may receive from 2-4 course units of transferable credit while learning leadership principles and having the opportunity to apply them to the governance process.
- **Student Organizations**
A variety of student clubs, associations and honor societies provide students the opportunity to organize, socialize and work together to achieve common goals.
- **Posting and Vendor Approval**
The Office must approve posting of flyers or community vendors coming on campus to promote or publicize products, services or events.
- **Student Housing**
While the College provides no campus housing, listings of accommodations are available through the Office. Listings include room, room and board, and apartments. The accommodations are listed purely as a service to students. The College assumes no responsibility for the condition of the rental, or the credibility of the landlord. These are the responsibility of the student or parent.

Student Business Office

Services include issuing of parking permit(s), ASB cards, processing refunds and collecting student fees. Keep your receipt(s).

Student Health and Psychological Services

Students who received specific waivers, or paid the mandatory health fee are entitled to on-campus accident insurance and free medical care appointments and personal counseling. Medications, lab work, and procedures are also available at a low cost. Health services include diagnosis and treatment of acute illness and general medical problems, personal counseling, women's health and family planning, dermatology, orthopedics, immunizations, and health education pamphlets. If we are unable to provide you with a needed medical service, we will refer you to an outside resource. Please visit our Web site for more information, hours, and specific clinic times. The Student Health and Psychological Center is located in CRC-108. Call (805) 654-6346 for an appointment or information.

Tutoring

The Tutoring Center is located on the first floor of the LRC building. Dedicated to providing academic tutorial support to Ventura College students, the Center's goal is to help make a student's educational experience a successful one. Drop-in, study groups and individualized tutoring are available free of charge. The campus hours are 7:30 a.m. to 7:00 p.m., Monday through Thursday; 7:30 a.m. to 1:00 p.m., Friday; and 9:00 a.m. to 3:00 p.m. on Saturday. For V.C. campus information call (805) 648-8926. Tutoring services are also available at the East Campus in Santa Paula. For information for East Campus, call (805) 525-7136. The hours at the East Campus are posted.

Please consult the Ventura College Catalog for complete Admission and Academic Policies and Information. The following excerpts are intended as a source of general reference for students.

Accreditation

Ventura College is accredited by the Accrediting Commission for Community and Junior Colleges of the Western Association of Schools and Colleges, 10 Commercial Boulevard, Suite 204, Novato, CA 94949, (415) 506-0234, an institutional accrediting body recognized by the Council for Higher Education Accreditation and the U.S. Department of Education.

Adding a Closed Class

Requires instructor's written permission: (1) Go to class, get an add authorization code on your add slip, and (2) add the class online or in-person at the Admissions Office during posted registration hours. Add the class by the end of late registration, see registration calendar. For Waitlist information, see page 2.

Attendance and Absence

All students are expected to attend the first meeting of class, and to attend classes regularly thereafter. The instructor may drop students who do not attend the first class meeting, and may recommend that students be dropped when absence from the class exceeds 1/9th (one-ninth) of the total class contact hours for the session. Students may also be dropped for having missed necessary safety instruction when such instruction is routinely given. Instructor-initiated drops may result in the assignment of a grade of "W" in accordance with the college withdrawal policy.

Auditing a Class

Course restrictions may apply. See the Ventura College Catalog, "Academic Policies" section, under "auditing" for more information.

California Resident Status and Fees

A student's status as a California resident, out-of-state or out-of-country resident will determine the amount of tuition and fees the student pays to attend the college. Pursuant to the California Education Code, a person must be physically present and living in the state for one year, and must have taken actions to establish permanent residency, before requesting to be classified as a California resident. California residents pay enrollment, health and student center fees, plus applicable materials fees (if any). Out-of-state residents pay the same, plus nonresident tuition. Out-of-country residents pay all fees, plus nonresident tuition and the international student surcharge. See the Ventura College Catalog for more information or online at www.venturacollege.edu/catalog.

Campus Emergency Instructions

Emergency procedures in the event of earthquakes or fires affecting students and staff on-campus are available in all classrooms, offices, and the Ventura College Catalog. Campus police phone: (805) 654-6486 or (805) 642-7000.

Course Repeat Policy

Most courses can only be taken one time. Courses that can be repeated are so noted in the College Catalog under the course description. Consult the Ventura College Catalog for more information.

Credit by Exam

Consult the Ventura College Catalog for full information and requirements that must be met. Students petition for credit-by-exam through the Counseling Office. Do not register in the class being challenged by exam. A passing score results in a grade of CRE on the transcript (NC if not passed). Restrictions apply, consult the Ventura College Catalog.

Credit/No Credit Grading Option

A pass/fail option that may be chosen by the student when a letter grade is not required for degree, major or transfer purposes. Students considering this option should meet with a counselor to discuss the possible ramifications. A Petition for Credit/No Credit must be filed at the Admissions Office by the deadline published on the Schedule Registration Calendar. Restrictions apply, consult the Ventura College Catalog.

Dropping a Class

Students are responsible for dropping classes. Consult the deadline dates on the Registration Calendar. Students may drop classes online, by mail, or in-person. Online drops require that students print and keep a copy of the drop transaction list as confirmation. Mail drops require that the postmark be on or before the drop deadline. Fees will not be credited or refunded for classes dropped after the refund/credit deadline. See the Registration Calendar.

Class Schedule in alternate formats for students with disabilities

The Ventura College Educational Assistance Center recognizes the need to provide the class schedule in formats that are usable by individuals with disabilities. Currently, the Schedule is available in print format and online at <http://www.students.vcccd.edu/scheds.htm>. Assistive technology is available on campus upon request for students whose preferred formats are Braille or speech output assistive technology. Please contact the alternate media specialist at EAC for assistance.

Equal Opportunity

The Ventura County Community College District is committed to providing equal opportunity in education and to prohibiting discrimination based on race, gender, color, religion, age, national origin, disability, marital status, sexual orientation, or Vietnam veteran status. This commitment is in accordance with the requirements of state and federal law. All members of the college community--students, faculty, administrators, staff, and visitors-- must be able to study and work in an atmosphere of mutual respect and trust. Indeed, the District is actively committed to creating and maintaining an environment that respects the dignity of everyone. The U.S. Department of Labor Title IX, Education Amendments of 1972, prohibits discrimination on the basis of sex in education, programs and activities. If you feel that you have been subject to unlawful discrimination based on disability or in violation of the American with Disabilities Act or have any questions, please contact Dr. Glenn Hisayasu, Ventura College, 4667 Telegraph Road, ADM building, Ventura, CA 93003. Telephone: (805) 654-6487 or e-mail: ghisayasu@vcccd.edu.

Full-Time Student

For most purposes a student is defined as full-time if registered in 12 or more units in a regular semester, 4 units or more in a Summer session. This may differ for special programs, financial aid, veteran's benefits, etc.

Harassment/Discrimination, Complaint Procedure

Members of a college community--students, faculty, administrators, staff and visitors--must be able to study and work in an atmosphere of mutual respect and trust. Ventura County Community College District is actively committed to creating and maintaining an environment which respects the dignity of individuals and groups. The goal of Ventura County Community College District is to be sensitive to the needs of students, staff and those who interact with the college community, while preserving the rights of those against whom allegations have been made. Employees or students of the District who feel that they have been harassed or discriminated against based on race, color, national or ethnic origin, age, gender, religion, sexual orientation, veteran status, marital status or physical or mental disability have the right to file a complaint. The procedures outlined govern the process for all discrimination complaints filed by employees or students, including sexual harassment. Complaints may be filed student against student, student against employee, employee against student, employee against employee, visitor against employee, employee against visitor, etc. Complaints must be filed with the District within one year of the alleged harassment or discrimination or within one year of the date on which the Complainant knew or should have known of the facts of the alleged incident. District employees involved in any aspect of investigating or resolving a complaint of harassment or discrimination will have received training from a qualified source in advance of their service. Non-retaliation for filing--no individual will suffer retaliation as a result of filing a claim or being a witness in regard to harassment/discrimination allegations. Persons engaging in retaliation are subject to disciplinary action. For information regarding this process, please see the Ventura College Catalog, Appendix XI or online at http://students.vcccd.edu/cats/07-08/vc_11_append.pdf. To file an incident report or a complaint, contact David Bransky (805) 654-6487; Lucy Capuano-Brewer (805) 654-6400 ext. 1272 or Alisa S. Moore (805) 654-6462.

Minors Attending Ventura College

Ventura College may admit minors who are attending a K-12 public school and are able to benefit from college-level, advanced scholastic or vocational education. They are considered special admission students. Consult the Ventura College Catalog for policies and information. See "Registration Guidelines" and "Registration Calendar" in this booklet for registration dates and times. Completed special admission packet required at registration.

Matriculation

Matriculation "Plan for Success" activities include orientation, assessment and counseling. This is a process that results in an agreement between Ventura College and the student for the purpose of defining and realizing the student's educational goal. This agreement includes responsibilities for both the College and the individual student. This agreement results in a student educational plan. The student has the right to postpone or appeal one or more of these activities: assessment (includes testing in Math, English and Reading), orientation and/or counseling. A student who chooses to postpone or appeal one or more of these activities, may not take part in early registration. If any activity is postponed, the student is required to complete it before registration for the following term begins to be able to register during early registration. Please see the Ventura College Catalog, under "Admissions Information," "Ventura College Matriculation" paragraph, or www.venturacollege.edu/matriculation.

Privacy Alert!

Ventura College regards the following as "Directory Information" which may be released to the public: student's name, address, telephone number, place of birth, current enrollment status, dates of attendance, major field of study, degrees and awards received from the College, participation in officially recognized activities and sports, weight and height of members of athletic teams, the most recent public or private school attended by the student. **If you desire to withhold "Directory Information," you must provide written notification to the Executive Vice President of Student Learning prior to the first day of each semester that you are attending.** In accordance with the Family Education Rights and Privacy Act of 1974, no other student information can be released to a third party without written permission submitted to the College by the student. This law applies to all students attending Ventura College regardless of the student's age. Note: Ventura College will respond to requests for information that fall within the scope of the Solomon Amendment and to subpoenas and court orders as required by law.

Requesting VC Transcripts

All students must present a written request to release transcripts. Faxes are not accepted. Minors must present their own written request. Requests are accepted in-person or by mail, and must include student's full name, social security number or student ID number, birthdate, dates of attendance, name and address of recipient, and student's signature. Fees are \$3.00 for regular processing and \$5.00 for "RUSH" processing. The first two transcripts are free. Allow a minimum of two weeks for regular processing.

Student Conduct, Grievance, Sexual Assault Policy

The following information is available in detail in the Ventura College Catalog: **Standards of Student Conduct Policy (E.C.S. 66300)** under Appendix I. Students are expected to conduct themselves in accordance with the standards of the College. **Student Grievance Policy** under Appendix II. A grievance is an allegation of unjust action or denial of student rights. **Sexual Assault Policy** under Appendix XII.

Student Registration In Selective Service

Under existing federal law, the Military Selective Service Act (50 U.S.C., App. 451 et seq.) requires certain males residing in the United States to register for the Military Service. If you are required to register for Selective Service and fail to do so, you may not be eligible to receive financial aid from any of the programs administered by the Student Aid Commission. For more information, contact the Financial Aid Office.

Student Responsibility

Ventura College students are responsible for knowing the information in this Schedule and the Ventura College Catalog. Failure to read and understand these policies, regulations and deadlines does not exempt a student from the consequences of non-compliance.

Student Right-to-Know (SRTK) Disclosure

In compliance with the federal Student-Right-To-Know law (SRTK), it is the policy of the Ventura County Community College District and Ventura College to make available its completion and transfer rates to all current and prospective students. Beginning in fall 2003, a group of all certificate, degree, and transfer-seeking first-time, full-time students were tracked over a three-year period. (As a result, approx. 2.6% of all community college students statewide were included in the 2003 study.) The completion and transfer rates are listed below, along with a brief description of how these rates are defined. These rates do

not represent the success rates of the entire student population at Ventura College, nor do they account for student outcomes occurring after this three-year tracking period. The rates below exclude part-time students, continuing students, students attending Ventura College to obtain or upgrade job skills, improve basic skills, maintain licenses, working toward high school credits, pursuing lifelong learning, etc. The rates below do not include any students who took longer than 2 years to complete their academic goal. The "transfer rate" does not include any students who first completed a degree or certificate or became "transferred prepared" prior to transferring. The "completion rate" results for the SRTK study described above was 39.6% for VC. The completion rate is the percent of students from the group studied who attained a certificate or degree or became "transferred prepared" during a three year period from fall 2003 to spring 2006. Transfer-prepared was defined by the study as having completed 56 transferable units with a minimum GPA of 2.0. The transfer rate result for the SRTK study of Ventura College was 16%. Caution: the transfer rate does not count students who attained a certificate or degree prior to transferring to another post-secondary institution such as UC or CSU. General information about SRTK is available to the public through the Chancellor's Office of the California Community College System.

Title IX Prohibits Discrimination

Individuals wishing information concerning Title IX of the Education Amendments of 1972, which prohibits discrimination on the basis of sex in education, programs and activities, should direct their inquiries to Glenn Hisayasu, Ventura College, 4667 Telegraph Road, building ADM, Ventura, CA 93003. Telephone: (805) 654-6487 or e-mail: ghisayasu@vcccd.edu.

Title IV Funds, Return of

There is a federal law about paying back money if you leave school. If you get a GRANT or LOAN and then WITHDRAW from ALL your classes, you will OWE money to the federal Student Financial Aid Program. According to the date you withdraw, the Financial Aid Office will calculate the part of the grant that you have "earned." Note: If you withdraw after you have earned 60% of your grant, you do not owe any repayment. The Financial Aid Office will calculate the amount for you. If you receive LOAN money and withdraw, you will pay back the money according to the normal rules of the loan program. If you receive WORKSTUDY money and withdraw, you do not owe anything. Begin the withdrawal process at the Counseling Office. Second, go to the Office of Student Financial Aid. It is important that you take care of these details prior to withdrawing. Failure to do so will result in a hold on your student aid eligibility with the federal government at any institution.

Transcript Requirements

All students are required to submit official transcripts from all high schools, colleges and universities they have attended. Students do not need to submit transcripts from Moorpark or Oxnard College. The transcripts should be directed to: Ventura College, Admissions & Records Office, 4667 Telegraph Road, Ventura, CA 93003

Veterans Educational Benefits

Veterans of military service who participated in the GI Bill and are eligible to claim educational benefits may file the necessary application with the veteran's benefits representative in the Admissions & Records Office. **Transcripts Requirement:** Veterans are required to submit transcripts from all other colleges and universities they have attended to Ventura College prior to the end of their first semester in attendance. **Unsatisfactory Progress for Veterans:** For the purpose of certification for educational benefits, academic probation is defined as the failure to complete a minimum of 50% of the total units attempted and/or to maintain a minimum of 2.00 cumulative grade point average. Unsatisfactory progress occurs when a veteran has been placed on academic probation for two consecutive semesters. Consult the veteran's benefits representative for information.

Notice to Public: Use of Image

Attendees and participants in events held on campus.

Ventura College reserves the right to photograph, videotape, web cast and audiotape during instructional, cultural, athletic and co-curricular events. By attending these events, you consent to your likeness, image and voice being used by Ventura College, in its sole judgment, for educational and promotional purposes.

CALENDARIO DE INSCRIPCIÓNES

¿Clase Cerrada?
Pongase en la lista de espera.

HORARIO PARA INSCRIBIRSE EN PERSONA

13 de noviembre a 3 de enero

9:00 a.m. - 7:00 p.m.
lunes a jueves

7 al 18 de enero

9:00 a.m. - 7:00 p.m.
lunes a jueves

9:00 a.m. - 4:00 p.m.
viernes

COMO INSCRIBIRSE PARA CLASES

Inscripción por Internet bajo webSTAR-- Haga clic a Student Central en www.venturacollege.edu/register. ¿No tiene acceso a una computadora? Use el LRC "B.E.A.C.H." Una cita de la Oficina de Admisiones es necesaria para inscribirse con prioridad. Una lista de espera esta disponible para la sesión de primavera.

FECHAS LÍMITE PARA CLASES DE CORTO PLAZO

Para como encontrar las fechas para dar de baja una clase, conseguir un reembolso, etc., vaya a www.venturacollege.edu/deadlines, y

- Apunte el numero de CRN para su clase y haga clic a SEARCH.
- Haga clic al CRN subrayado y baje para ver las fechas límites.

Como regla general, las fechas límites para clases de corto plazo son determinadas de las siguientes maneras.

- Fecha de Reembolsos = 10% del total de días de clases
- Fecha para retirarse sin "W" = 30% del total de días de clases
- Fecha Cr/NCr = 30% del total de días de clases
- Fechas para retirarse con "W" = 75% del total de días de clases

PRIMAVERA 2008 7 de ENERO a 14 de MAYO

- Después de 1 de Nov -- Citas disponibles por Internet para estudiantes que continúan.
- 5 de Estudiantes de EOPS/EAC/CalWORKs inscripción prioritaria en noviembre persona o por Internet. Estudiantes de EAC favor de llamar a la oficina EAC por cita prioritaria.
- 13 de Inscripción por Internet para estudiantes que continúan, únicamente noviembre con cita.
- 3 de Inscripción por Internet para estudiantes que regresan, únicamente diciembre con cita.
- 3 de Inscripción por Internet para estudiantes nuevos ya matriculados diciembre únicamente con cita. Debe haber completado orientación, asesoramiento y consejería para el 18 de noviembre. Favor de ver el horario adjunto para inscripción en persona.
- 10 de Inscripción para todos los estudiantes por Internet sin cita previa. diciembre Favor de ver el horario adjunto para inscripción en persona.
- 11 de Inscripción por estudiantes de Escuela Preparatoria (High School) diciembre bajo admisión especial (grados 9 al 12). En persona en la oficina de Admisiones y Archivo. Vea el horario.
- 20 de dic--1 de enero... Descanso de Invierno. No hay clases. La matriculación continua vía Internet solamente.
- 2 de enero Inscripción en persona para todos los estudiantes en la Oficina de Admisiones y Archivos. Vea el horario. Las inscripciones por Internet continúan.
- 6 de enero Último día para anotarse en la lista de espera para clases sin cupo.
- 7 de enero Primer día de clases.**
- 7 de enero Registración en persona para personas de kinder a primaria en las oficinas de Admisiones. Favor de ver el horario adjunto. Se requiere la aprobación del maestro.
- 12 de enero Primer día de clases para clases que se ofrecen los sábados.**
- 7 al 18 de enero ..Últimos días para registrarse y modificar su horario de clases vía Internet o en persona. Para entrar a una clase sin cupo, será necesario presentarse a esa clase el primer día de clase y conseguir un código o firma del profesor(a). Se pueden añadir clases en persona hasta el día 18 de enero y vía Internet hasta el día 20 de enero.
- 18 de enero Último día para cancelar clases de semestre completo y recibi reembolso.
- 21 de enero Día festivo. No habrá clases.
- 1 de febrero Último día para darse de baja en una clase de semestre completo sin calificación o sin "W".
- 1 de febrero Último día para dares de baja en una clase de semestre completo y recibir reembolso de 50% de cuotas para inscripción para no residentes.
- 8 de febrero Último día para solicitar una nota de crédito/no crédito para clases de semestre completo.
- 15 al 18 de febrero ..Días festivos. No habrá clases.
- 14 de marzo Día flexible de auto asignación instructiva. No habrá clases.
- 17 al 23 de marzo ..Descanso de primavera. No habrá clases.
- 28 de marzo Último día para solicitar para la graduación de la primavera o para obtener Certificado Docente.
- 18 de abril Último día para dares de baja en una clase del semestre completo con nota de "W". Después de esta fecha no podrá dares de baja en clases sin recibir una calificación.
- 8 al 14 de mayo ..Exámenes finales.**
- 14 de mayo Graduación.**

Estudiantes de primer ingreso

Si nunca ha asistido al Colegio de Ventura:

- Llame una solicitud por correo, en persona o via Internet.
- Regístrese via Internet o en persona.

Estudiantes de reingreso

Si ya ha asistido al Colegio de Moorpark, Oxnard o Ventura durante los últimos dos semestres:

- Busque su cita de inscripción prioritaria en el Internet en www.venturacollege.edu y haga clic a Student Central.
- Regístrese via Internet o en persona durante o después de la fecha de su cita.

Estudiantes de regreso

Si la ultima vez que asistió al Colegio de Moorpark, Oxnard o Ventura fue más de dos semestres:

- Llame a la oficina de Admisiones y Archivos al (805) 654-6457 para actualizar su información estudiantil y para obtener su cita de inscripción.
- Inscribese via Internet o en persona.

Estudiantes de Admisión Especial

Debe llenar una solicitud via Internet en www.venturacollege.edu/apply o en persona. Las inscripciones via Internet no están disponibles.

- Grados del 9 al 12 deben inscribirse iniciando el 11 de diciembre.
- Grados K al 8 deben inscribirse iniciando el 7 de enero.

Son requeridos los formularios de Admisión Especial de su escuela preparatoria (high school). Los trámites requeridos deberán estar completos antes de su registro.

DIRECCIÓN ELECTRONICA

¿Tenemos Su Dirección Electronica?



El tener su dirección electrónica archivada le permite:

- Recibir mensajes de su profesor.
- Recibir avisos del colegio.
- Recomponer su PIN en webSTAR.

Para proveer su dirección electrónica, siga las siguientes instrucciones:

1. visite www.venturacollege.edu/webSTAR
2. obtenga acceso a "webSTAR."
3. elija "Personal Information" del menú.
4. elija "Update e-mail".
5. anote su tipo de dirección (casa, trabajo, etc.) y introduzca su dirección electrónica.
6. revise su dirección electrónica – Asegúrese de que esté correcta.

Comuníquese con la Oficina de Admisiones si tiene preguntas.

Cuotas

Todas las cuotas deberán ser pagadas de inmediato. Todo aquel estudiante que no pague a tiempo se enfrentará a una o más de las consecuencias siguientes: sus clases serán canceladas, tendrá que registrarse nuevamente, se suspenderá el acceso a su archivo, lo cuál suspenderá cualquier trámite escolar y otros servicios escolares. Los estudiantes que abandonen sus clases después de la fechas ya fijadas para conseguir reembolso, serán responsable de pagar toda la cuota de registro. Favor de ver el calendario de registro para fechas de vencimiento y de reembolso.

ID / PIN

Números de Identificación Personal (ID) Clave estudiantil (PIN)

¿Está Confundido?

Obtenga acceso a webSTAR usando:

- Su ID (número de seguro social o su número de indentificación personal). Estudiantil asignado está disponible en la página impresa de sus clases o en la Oficina de Admisiones. Después introduzca sus 6 números o letras de PIN (clave estudiantil).

Su número de PIN:

- La primera vez que accese a webSTAR tendrá que usar sus 6 dígitos de su fecha de nacimiento como su número de PIN.
- Después de su acceso inicial, recibirá un mensaje de que su PIN ha vencido. Se le pedirá que construya un nuevo PIN usando 6 numeros o letros (excepto su fecha de nacimiento).

Si su número de PIN a "Expirado" (vencido):

- Por motivos de seguridad su número de PIN automáticamente se vencerá si este no se ha usado.
- Si recibe un mensaje de que su PIN ha vencido, se le pedirá que construya un nuevo PIN usando 6 numeros o letros (excepto su fecha de nacimiento).

Si su número de PIN está "Inhabilitado":

- Por motivos de seguridad su número de PIN automáticamente será inhabilitado después de varios intentos y no tener resultados al querer accesar su información.
- Llame a la Oficina de Admisiones para darle su dirección electrónica si es que aún no está archivada.
- Una vez que sus dirección electrónica esté archivada, usted podrá usar la opción en webSTAR para recomponer su número de PIN.
- Se le enviará via correo electrónico (e-mail) un PIN temporal para poder tener acceso a webSTAR, este número deberá ser usarse dentro de un lapso 24 horas.
- Después de accesar a webSTAR, usted tendrá que crear un nuevo número de PIN con 6 dígitos de su preferencia (excepto su fecha de nacimiento).

CÓMO LEER EL LISTADO DE CLASES

<p>Identificación de la clase →</p> <p>"PREQ" - clase que se requiere tomar antes de inscribirse →</p> <p>"CRN #" - los 5 números dígitos asignados a cada clase →</p>	<p>BUS V01A FINANCIAL ACCOUNTING</p> <p>PREQ: BUS V03 OR 1 YEAR OF HIGH SCHOOL BOOKKEEPING WITH A GRADE OF C OR BETTER TRANSFER CREDIT: CSU; UC. CAN BUS 2 or CAN BUS SEQ A [with BUS V01B]</p>	<p>37441 CARRIGER J</p> <p>AND</p> <p>34212 CARRIGER J</p> <p>AND</p> <p>38921 BELL R</p> <p>Nombre del profesor(a)</p>	<p>8:30am - 9:20am MW 4.00 UV-1</p> <p>9:30am - 11:20am MW U-2</p> <p>8:30am - 9:20am TTH 4.00 UV-2</p> <p>12:30pm - 2:20pm TTH U-2</p> <p>6:00pm - 8:50pm W 4.00 *EC</p> <p>Horario de clases</p>	<p>Días de la clase</p> <p>Unidades</p>	<p>Lugar</p> <p>Clases en la noche, educación a distancia, están marcadas mas oscuras</p>
--	--	---	--	---	---

Expedientes accesibles en línea: Para tener acceso a sus expedientes académicos en el Internet visite la página www.venturacollege.edu y haga clic a "Student Central" ,use su número asignado como estudiante que comienza con 900 o su número clave (PIN) de seis números, que inicialmente es su fecha-de-nacimiento (mes, día, año). Se le requerirá cambiar su fecha de nacimiento por otros seis números que usted seleccione (nuevo PIN). Este cambio le dará acceso a sus expedientes académicos, al horario actual de clases, un resumen de estado de cuenta financiera con el colegio, y poner al día su dirección y número de teléfono.

Aviso para el estudiante: Todos los estudiantes inscritos se les podrá requerir atender eventos educativos adicionales.

Horario de clases - sujeto a cambio: El Colegio de Ventura hace el esfuerzo necesario para asegurarse de que la información proporcionada en este publicación de horario de clases sea exacta. Sin embargo, las provisiones de esta publicación no se deben considerar como un contrato irrevocable entre el estudiante y el Colegio de Ventura. El Colegio de Ventura se reserva el derecho de hacer adiciones, enmiendas, cancelaciones, u otros cambios necesarios de acuerdo con los cambios de las leyes, federales, estatales, locales o del distrito así como con los reglamentos o las regulaciones del Colegio de Ventura, inscripciones estudiantiles, nivel de ayuda financiero u otras razones imprevistas. Tales cambios se pueden hacer sin aviso previo por la administración.

Prerequisitos: Un curso prerequerido indica la preparación necesaria para exitosamente completar otro curso en particular. Un prerequisito representa un conjunto de habilidades o conocimientos que el estudiante deberá de tener antes de inscribirse de lo contrario las probabilidades de éxito son menores. Los estudiantes deberán satisfacer los prerequisitos y/o correquisitos requeridos para todos los cursos en los cuales deseen inscribirse. El estudiante puede retar un prerequisito o correquisito como lo permita la ley del estado. El estudiante puede solicitar tomar un examen en ciertos cursos y probar que tiene los conocimientos necesarios.

Correquisitos: Un curso o cursos corequisitos indican que los cursos deberán de tomarse al mismo tiempo. Un correquisito representa un conjunto de habilidades o conocimientos que el estudiante deberá de adquirir a través de inscripciones al mismo tiempo en las clases indicadas, de no hacerlo así el estudiante probablemente no tendrá éxito en esas clases.

Preparación recomendada: La preparación recomendada es la indicada por los catedráticos para completar exitosamente un curso en particular. Es recomendado hacerlo, pero los estudiantes no tienen que satisfacer este requisito para inscribirse en una clase. Horario del Clases - Sujeto a cambios. El Colegio de Ventura ha hecho todo el esfuerzo para asegurar

que la información proveída en esta publicación de clases sea correcta. Sin embargo, las provisiones de esta publicación no deberán ser consideradas como un contrato irrevocable entre el estudiante y el colegio. El Colegio de Ventura se reserva el derecho de hacer adiciones, enmiendas o eliminaciones cuando sean necesarias debido a cambios en la aplicación de las leyes federales, estatales o locales, del distrito o reglamentos del colegio, número de estudiantes inscritos, nivel de recursos financieros u otras razones no previstas. Tales cambios serán hechos por la administración sin previos aviso.

Materiales académicos: Algunas clases requieren que los estudiantes compren o provean materiales específicos para proyectos de estudio.

CAN: La anotación CAN después del crédito transferible significa "el número de articulación en el sistema de California." El sistema de CAN provee un número de referencia o identificación para los cursos que son aceptados en lugar de otros cursos semejantes en universidades y colegios participantes en este sistema en el estado de California. Estos cursos serán aceptados como idénticos si son designados con el mismo número de CAN en las instituciones transferibles y satisfacer los requisitos para títulos en todos los colegios y universidades participantes. Información adicional sobre cursos transferibles puede ser obtenida en la oficina de consejería académica en el Centro de Transferencias, o en el Programa ASSIST dirección en el Internet: www.assist.org

El aprender en colaboración: Método de enseñanza "Colaboración." Este es un método de instrucción en el cuál los estudiantes participan activamente en su enseñanza, usando grupos pequeños, proyectos realizados en equipo y en grupo, dando a los estudiantes la oportunidad de compartir experiencias comunes y de resolver problemas juntos.

Cursos abiertos para inscripción: Todos los cursos ofrecidos por el Ventura County Community College District (Distrito de los Colegios Comunitarios en el Condado de Ventura) y sus colegios están abiertos para inscripción y participación para cualquier persona que haya sido aceptada en el colegio y que reúna los requisitos de las clases o programas, a menos que específicamente se haya hecho una excepción documentada.

Programa educativo: El programa de estudios que generalmente tiene estudiante es de 15 unidades por semestre para poder hacer un progreso normal y obtener el título de AA/AS o para transferirse a una universidad de cuatro años. Los estudiantes que desean tomar más de 19.5 unidades por semestre, tendrán que tener autorización de un consejero académico.

Restricciones en la inscripción: Algunas descripciones del curso pueden contener restricciones tales como "prueba de la separación negativa de TB (tuberculosis)."

Orientación, Evaluación y Asesoramiento

Estudiantes nuevos

Se les aconseja a los estudiantes nuevos a que participen en un día entero en el curso de Matriculación el cual incluye sesiones de orientación, evaluación y asesoría. Los estudiantes pueden recibir un crédito de .5 de unidad por terminar este curso de un día entero, y ser elegibles para inscribirse con prioridad. Este crédito puede aplicarse a su licenciatura, y es transferible a las universidades de Cal State. Se le cobrará una cuota pequeña por el curso. Los estudiantes también pueden tomar el curso de Matriculación "sin crédito". Aquellos que tomen el curso sin obtener el crédito, no recibirán crédito, y no se les cobrará la cuota por este curso.

Estudiantes de reingreso

Estudiantes que continúan y todos los otros estudiantes quienes tan solo requieren evaluación, favor de referirse al calendario de evaluaciones por Internet www.venturacollege.edu o ponerse en contacto con el Especialista de Evaluaciones al (805) 654-6402.

Por favor lea con cuidado

Se les recomienda llenar una Solicitud de Admisión antes de asistir a las sesiones de Matriculación. La solicitud esta disponible por Internet en www.venturacollege.edu en la página 97. También puede obtener una solicitud en la Oficina de Admisiones y Archivos. Vea el mapa en la página 101 para los lugares de evaluaciones.

Acomodaciones razonables

Las acomodaciones razonables para el proceso de evaluación incluirán materiales de formatos alternativos que estarán disponibles para los estudiantes con discapacidades si los solicitan. Debe hacerse un convenio previo con el Especialista de Medios Alternativos al (805) 654-6300. Fechas adicionales para tomar las evaluaciones pueden estar disponibles llamando a la Oficina de Evaluaciones al (805) 654-6402 para más información.

Instrucciones

Por favor llegue a las sesiones de evaluación 15 minutos temprano, debe llegar a tiempo a todas las sesiones de evaluación. Vea el mapa en la página 101 para el lugar. Después de la evaluación habrá un receso para almorzar, puede traer su almuerzo si lo desea. Si no puede asistir a las actividades de Matriculación de un día entero, favor de ponerse en contacto con la Oficina de Consejería al (805) 654-6448 o con la Oficina de Evaluaciones al (805) 654-6402 para fechas adicionales de evaluación, orientación y consejería.

Reciba .5 de crédito de unidad por una cuota pequeña (\$10.00 más la cuota de salud) por terminar la sesión de Matriculación. Si quiere el .5 de unidad como crédito, se le cobrará por el curso y la cuota de salud.

Por favor use los calendarios que se muestran abajo para Registrarse.

Cursos de día entero para otoño/primavera 2007 - verano 2008

Fecha	Día	Lugar	Hora
10/27/07	sábado	Guthrie Hall	8:30am - 4:00pm
11/03/07	sábado	Guthrie Hall	8:30am - 4:00pm
11/17/07	sábado	UV-1	8:30am - 4:00pm
01/04/08	viernes	Guthrie Hall	8:30am - 4:00pm
01/05/08	sábado	Guthrie Hall	8:30am - 4:00pm
04/26/08	sábado	Guthrie Hall	8:30am - 4:00pm
05/03/08	sábado	Guthrie Hall	8:30am - 4:00pm
05/10/08	sábado	Guthrie Hall	8:30am - 4:00pm
05/16/08	viernes	TBA	8:30am - 4:00pm
05/17/08	sábado	Guthrie Hall	8:30am - 4:00pm
05/24/08	sábado	Guthrie Hall	8:30am - 4:00pm
07/19/08	sábado	Guthrie Hall	8:30am - 4:00pm
08/08/08	viernes	Guthrie Hall	8:30am - 4:00pm

El formato de las sesiones:

8:30 a.m.	Evaluación de inglés
10:00 a.m.	Evaluación de matemáticas
12:00 p.m.	Orientaciones
1:00 p.m.	Asesoramiento

Sesiones Adicionales de Orientación/Asesoramiento SOLAMENTE

Fecha	Día	Lugar	Hora
04/10/08	jueves	Guthrie Hall	5:30pm - 7:30pm
04/15/08	martes	Guthrie Hall	5:30pm - 7:30pm
04/24/08	jueves	Guthrie Hall	5:30pm - 7:30pm
05/06/08	martes	Guthrie Hall	5:30pm - 7:30pm
06/19/08	jueves	Guthrie Hall	5:30pm - 7:30pm
07/08/08	martes	Guthrie Hall	1:30pm - 3:30pm
07/10/08	jueves	Guthrie Hall	1:30pm - 3:30pm
07/15/08	martes	Guthrie Hall	1:30pm - 3:30pm
07/17/08	jueves	Guthrie Hall	1:30pm - 3:30pm
07/21/08	lunes	Guthrie Hall	1:30pm - 3:30pm
07/23/08	miércoles	Guthrie Hall	1:30pm - 3:30pm
07/25/08	viernes	Guthrie Hall	1:30pm - 3:30pm
07/28/08	lunes	Guthrie Hall	1:30pm - 3:30pm
07/30/08	miércoles	Guthrie Hall	1:30pm - 3:30pm
08/01/08	viernes	Guthrie Hall	1:30pm - 3:30pm
08/04/08	lunes	Guthrie Hall	9:00am - 11:00am
08/05/08	martes	Guthrie Hall	1:30pm - 3:30pm
08/06/08	miércoles	Guthrie Hall	9:00am - 11:00am
08/07/08	jueves	Guthrie Hall	1:30pm - 3:30pm

Las Calificaciones de las evaluaciones **SON REQUERIDAS** antes de participar en las sesiones de orientación y asesoramiento.

Si desea asistir a una orientación y sesión de asesoramiento, pero no puede asistir a ninguna de las enlistadas arriba, llame por favor al (805) 654-6402 o al (805) 654-6448 para saber de otras alternativas.

TALLERES DE ORIENTACIÓN

Talleres de orientación por computadora diseñados para brindar apoyo al estudiante!

Por Computadora

GW V01A- Descubriendo La Carrera Correcta - 1 unidad

El enfoque de este curso es de cómo estar consciente de los intereses, experiencias, y habilidades de uno mismo por pruebas y otros medios de análisis propios. El estudiante estudiará el mercado de empleos y los empleos de gran demanda. Se explorarán varios recursos de investigación. El curso enseñará técnicas de cómo tomar decisiones para asistir al estudiante a escoger una carrera apropiada. Horario: 5:00 p.m. a 6:00 p.m. Sitio: en el Transfer and Career Center (Centro de Transferencias y Carreras) en el edificio BCS.

Clase CRN 38335

Junta de Orientación: Fecha: jueves, 17 de enero.

Nota: 8-semanas de clase del 1/14/08 a 3/7/08.

Clase CRN 38336

Junta de Orientación: Fecha: martes, 11 de marzo.

Nota: 8-semanas de clase del 3/10/08 a 5/9/08.

GW V02T - Éxito De Traslado - 2 unidades

Este curso está diseñado para proveerle al estudiante información relacionada en como hacer decisiones tocante a sus selecciones de Maestría y Colegios. Los estudiantes estarán expuestos a diferentes segmentos universitarios. Temas a cubrir, requerimientos de admisión, preparación de maestría y trabajo educacional. Horario: 5:00 p.m. a 6:00 p.m. Sitio: en el Transfer and Career Center (Centro de Transferencias y Carreras) en el edificio BCS.

Clase CRN 31486

Junta de Orientación: Fecha: martes, 15 de enero.

Nota: 8-semanas de clase del 1/14/08 a 3/7/08. Clase en Inglés/ Español.

Clase CRN 30030

Junta de Orientación: Fecha: jueves, 13 de marzo.

Nota: 8-semanas de clase del 3/10/08 a 5/9/08.



El Programa De Superación en Matemáticas, Ingeniería y Ciencias (MESA) Math Engineering Science Achievement (MESA)

MESA (siglas en inglés) es un programa destinado a brindar apoyo a los estudiantes del Colegio de Ventura para sobresalir académicamente en las matemáticas, ingeniería, y ciencias para así estar mejor preparados para transferirse a la universidad, encaminados a una gratificante carrera universitaria. Para saber si es elegible favor de ponerse en contacto con Marcos Lupian al (805) 654-6337 o correo electrónico mlupian@vcccd.edu.

CAMPUS SEDE ESTE EN SANTA PAULA

El campus en Santa Paula ofrece entrenamiento intensivo en el idioma inglés a estudiantes cuyo primer idioma no es el inglés; estos cursos se ofrecen a estudiantes principiantes, intermedios y avanzados. También se ofrece cursos intensivos en computación, desarrollo de niños. Además el Campus Sede Este en Santa Paula ofrece tutoría en varias materias y cuenta con un centro de recursos que ofrece instrucción suplemental y los servicios completos como una rama de la biblioteca del Colegio de Ventura. Las computadoras están también disponibles para cualquier estudiante. Las computadoras tienen acceso al Internet y cuentan con los programas más modernos para ayudar a los estudiantes con el inglés, escritura y matemáticas. El Campus Sede Este del Colegio de Ventura está localizado en 115 Dean Drive, Suite A, Santa Paula, (805) 525-7136, Fax (805) 647-1801. Todo el personal administrativo habla Español.



Mapa al campus del sede este en Santa Paula.

ESTUDIANTES INTERNACIONALES

La Oficina de Estudiantes Internacionales asiste más de 200 estudiantes extranjeros bajo la visa de estudiante (F-1). Nuestro programa es representado por estudiantes de diferentes países del mundo: Alemania, Argentina, Ecuador, Japon, Indonesia, Taiwan, Brazil, México, Morocco, Suecia, Kenya, y más. Esta oficina se encarga a ayudar a estudiantes extranjeros en adquirir su visa de estudiante (F-1) por medio de la elaboración de la forma I-20 a las Embajadas Americanas. Además, aquí se procesa la admisión, inscripción, consultas académicas y registración. Asimismo, se imparte orientación sobre asuntos de inmigración y vivienda. Hay una fecha límite para que los estudiantes internacionales sean admitidos en este programa. El club de Estudiantes Internacionales está organizado por un grupo de estudiantes de diferentes partes del mundo, ofreciendo así, una variedad de eventos atractivos cada semestre. Cualquier información referente a este programa o a su visa de estudiante (F-1), llame a la Oficina de Estudiantes Internacionales (805) 654-6313.

INFORMACIÓN SOBRE LA ANULACIÓN DE CUOTA PARA PRIMAVERA 2008

¿NECESITA ASISTENCIA PARA PAGAR LOS COSTOS DE INSCRIPCIÓN? SI ES RESIDENTE DE CALIFORNIA, HAY TRES MANERAS DE CALIFICAR PARA ANULAR LA CUOTA DE INSCRIPCIÓN (BOG FEE WAIVER):

<p>MÉTODO A</p>	<p>Si usted o su familia actualmente reciben asistencia pública como TANF/CalWORKS, SSI/SSP o Asistencia General/Beneficencia General, o si tiene certificación de cualquiera de las clasificaciones especiales, usted es elegible para no pagar las cuotas de inscripción (BOG). Requerimos prueba para el Método A. La documentación aceptable para el Método A varía dependiendo del tipo de beneficios que usted o su familia puedan estar recibiendo. Para TANF/CalWORKs o asistencia general, la documentación aceptable incluye la Notificación de Acción o el cheque actual o del mes pasado. Otra documentación aceptable es la forma de Certificación de la Agencia Federal (disponible en La Oficina de Asistencia Financiera). Para SSI/SSP, la documentación incluye la carta de elegibilidad de beneficios con fecha de no más de 30 días de haber sometido la solicitud para el BOG, o su estado de cuentas del banco que muestra el depósito actual o del mes pasado.</p>		
<p>MÉTODO B</p>	<p>Si usted satisface los siguientes requisitos de ingresos básicos, usted califica para el Método B (BOG B). Para el Método B (BOG B), es posible que necesitemos verificación de la información proporcionada en la Sección B de la solicitud adjunta. Asegúrese de incluirse usted mismo(a) al contar el número de familiares en su hogar.</p>		
	<p>Total de ingresos familiar del año pasado (ingresos ajustados o ingresos libres de impuestos)</p>	<p>2006 ingresos \$14,700 o menos \$19,800 o menos \$24,900 o menos \$30,000 o menos \$35,100 o menos \$40,200 o menos \$45,300 o menos \$50,400 o menos</p>	<p>Número de miembros en el hogar 1 (un) miembro en el hogar 2 miembros en el hogar 3 miembros en el hogar 4 miembros en el hogar 5 miembros en el hogar 6 miembros en el hogar 7 miembros en el hogar 8 miembros en el hogar</p>
	<p>Añada \$5,100 por cada de ende adicional</p>		
	<p>Estas normas están basadas en las líneas directivas federales de pobreza publicadas cada año por el Departamento de Salud y Servicios Humanos de Los Estados Unidos. Bajo el Título 5 del Código de Regulaciones de California, las normas de ingreso para el programa BOG equivale a 150% de las líneas directivas federales de pobreza del año en base. Estas normas son para el año académico 2007-2008 y entran en vigor a partir del 1 de julio del 2007 para determinar la elegibilidad para el Método B (BOG B).</p>		
<p>MÉTODO C</p>	<p>Si es usted residente de California y ha llenado una solicitud gratuita para ayuda federal estudiantil (FAFSA) para el año académico 2007-2008, y su aplicación demuestra que usted tiene "necesidad financiera," usted calificará para el Método C (no se requiere una solicitud adicional para el BOG). Si no ha llenado una solicitud FAFSA, usted puede llenarla vía Internet en www.fafsa.ed.gov</p>		
<p>INFORMACIÓN Y FECHAS LÍMITE</p>			
<p>La solicitud BOG ÚNICAMENTE paga las cuotas de inscripción. No cubre los libros, materiales, o ningún otra cosa relacionada. Así que, obtenga una solicitud en la oficina de asistencia financiera o vía Internet en www.venturacollege.edu (en el area de conexión rápida seleccione Financial Aid) para imprimir una copia de la solicitud. Lleve la solicitud a la oficina de Asistencia Financiera. Asegúrese de traer la documentación necesaria. No olvide firmar la solicitud y, si es considerado dependiente, asegúrese de que uno de sus padres también firmen la forma.</p> <p>Usted puede entregar una solicitud para cubrir las cuotas de inscripción (BOG) a la oficina de asistencia financiera en cualquier momento durante el año académico. Sin embargo, las aplicaciones para otros tipos de asistencia financiera tienen diferentes fechas límite, así que haga planes por adelantado. Si tiene preguntas, favor de comunicarse a la oficina de Asistencia Financiera al (805) 654-6369.</p>			

Admisiones y Archivos

La oficina de Admisiones y Archivos está localizada en el edificio de Administración. El personal provee asistencia de matriculación, registro y contesta preguntas de archivos educacionales, peticiones de transcripción, peticiones estudiantiles, certificaciones de graduación y transferencia. El personal también ofrece asistencia para usar los servicios centrales estudiantiles del sitio en el Internet (webSTAR). Para solicitar y registrarse vía Internet visite www.venturacollege.edu y use el "Quick Links" para obtener acceso a solicitar y registrarse vía Internet – haga clic a "Student Central & webSTAR".

Librería

La librería del Colegio de Ventura provee un gran variedad de productos, además de los libros de texto y útiles. La devolución de libros de textos y mercancía está sujeta a normas estrictas. El reembolso de los libros de texto por parte de la librería es aceptable solamente durante la semana de exámenes finales. Es necesario que usted provea una identificación con foto para que se le devuelva su dinero, a menos de que su transacción haya sido en efectivo.

Cafetería

Los servicios de cafetería incluyen pizza, emparedados, ensaladas, bocadillos, bebidas, etc. La cafetería satélite se encuentra localizada afuera del edificio UV, al lado del edificio de Ciencias y Matemáticas.

Programa de Oportunidades de Trabajo y Responsabilidad para con los Niños de California CalWORKs

CalWORKs es un programa que provee asistencia temporal de dinero en efectivo y otros servicios a familias de bajos ingresos con niños pequeños. CalWORKs ayuda a los estudiantes a calificar para asistencia financiera con los pagos por el cuidado de los hijos, libros y transporte, siempre y cuando los individuos en cuestión estén registrados en el Colegio de Ventura. CalWORKs también dirige un programa de estudio/trabajo, que ayuda a los estudiantes a conseguir un trabajo ya sea en el colegio o en la comunidad durante el período en que éstos estén inscritos en el Colegio de Ventura. Para mayor información llame a la oficina de CalWORKs (805) 648-9372.

Programa CARE

La agencia Cooperativa de Recursos Educativos (CARE) es un programa de servicios de oportunidad y programas de extensión (EOPS) que está diseñado para los participantes de CalWORKs que, además de reunir los criterios de la elegibilidad de EOPS, son solteros, cabeza de familia, mayores de 18 años de edad y tienen un hijo/a menor de 14 años de edad. Además de todos los servicios regulares de EOPS, los estudiantes de EOPS/CARE pueden ser elegibles para participar en un programa de almuerzo gratis en el Colegio de Ventura, recibir vales para gasolina y asistencia con reparaciones pequeñas de su auto.

Programa para Cuidado de Niños

¿Busca usted el cuidado de niños mientras usted está en clase? Kinko's Child Development Center está localizado en el colegio en entre de Telegraph Road y West Campus Way enfrente del centro acuático. **Programas maternos y preescolares están disponibles para niños desde 2 años hasta 5 años de edad. Existen cuotas por recibir estos servicios. Horario: 8:15 a.m.–5:00 p.m., lunes–viernes. Los estudiantes matriculados en tres o más unidades reciben prioridad para servicios.** Una lista de espera nueva comienza cada semestre. Puesto que los espacios se llenan rápidamente, se le sugiere a que se registre en la lista de espera tan pronto como le sea posible. Si necesita más información, llame al (805) 648-8930.

Consejería Académica y Servicios Psicológicos

El centro de Consejería Académica y Servicios Psicológicos se encuentra localizado en el edificio de Admisiones. Los servicios del centro están al alcance de todos los estudiantes, con o sin cita previa, de lunes a jueves de 8:00 a.m. a 8:00 p.m. y en los viernes el horario está sujeto a cambios. Si usted necesita hacer una cita puede llamar al (805) 654-6448. Para más información referente al horario de orientación y actividades del centro de consejería académica, remítase a la página Matriculación para Estudiantes Nuevos. Si usted necesita información básica puede acudir al centro sin cita, sin embargo tendrá que esperar su turno. Los servicios del centro incluyen asesoría y planeación académica, información acerca del procedimiento de transferencia a otras universidades y colegios, y orientación general en relación con Ventura College. Los estudiantes pueden reunirse con cualquier asesor o solicitar uno que se especialice en un área académica particular. Es necesario que el estudiante se reúna con su asesor las primeras dos semanas del semestre anterior al que se va a hablar en la cita. Para más información remítase a la siguiente dirección electrónica: www.venturacollege.edu.

Centro de Asistencia Educativa

El Centro de Asistencia Educativa (EAC) es un programa estatal que provee servicios de apoyo e instrucciones especiales para aquellos alumnos incapacitados. De acuerdo a las necesidades correspondientes a cada incapacidad los siguientes servicios están disponibles libre de cargos, para aquellos estudiantes que los requieran. •Asesoría •Tutoría •Toma de apuntes •Personas capacitadas en Braille •Lectores •Consejería especializada •Asistencia en matriculas •Intérpretes •Facilidades para la presentación de exámenes •Asistencia para desplazarse •Dispositivos auxiliares •Desarrollo y colocación en empleos •Clases especiales: habilidades de aprendizaje, tecnología adaptada de computadoras, destrezas en lenguaje para sordos, habilidades para la búsqueda y obtención de empleo y tecnología Braille para personas visualmente incapacitadas. Todos los materiales del Colegio de Ventura están disponibles en formatos alternativos. Las oficinas están en el edificio FL. Para más información de horarios y fechas de matriculación llame a la oficina de Asistencia Educativa (EAC) al (805) 654-6300(voz); 642-4583(TTY); o 648-8915(fax)

•Consejos de cómo inscribirse para estudiantes con discapacidades:

Inscripción con prioridad para los estudiantes de EAC verificados empieza una semana antes de la inscripción de estudiantes regulares •Inscripción por Internet durante el inscripción de prioridad llamando a la Oficina de EAC para que le den una clave de inscripción especial •Haga una cita con uno de los consejeros de EAC antes de que empiece la inscripción de prioridad y el personal de la oficina de EAC podrá inscribirlo en las clases que desee cuando empiece la inscripción de clases •Inscríbese por teléfono en la Oficina de EAC a (805) 654-6300, nuestro personal lo ayudará •Haga todo lo necesario para su inscripción en la oficina del EAC: hable con un consejero, inscríbese, pague su matriculación, (use cambio exacto, cheques o tarjetas de crédito), consiga su permiso de estacionamiento, someta una solicitud para BOGW y para agregarse o darse de baja a clases.

•Centro de Asistencia para Entrenamiento de Tecnología (ATTC):

El ATTC fue creado para enseñar a todos los estudiantes con inhabilidades sobre el más último de legados del acceso de la computadora y software educacional, incluyendo los sintetizados de discurso, los teclados adaptados, los sistemas a entrada vocal, las

impresoras de Braille y los programas adaptados del procesamiento de textos. Los estudiantes pueden inscribirse en una variedad de clases de información de tecnología en el horario de clases. Para más información, llame al (805) 654-6415.

• Programa de Habilidades de Aprendizaje:

Los estudiantes que tienen una historia de atrasos (retrocesos, demoras) en sus logros académicos o han presentado alguna gran dificultad en el dominio de las habilidades básicas, tienen a su disposición el uso de los servicios especiales que se proveen por el Programa de Habilidades de Aprendizaje. El programa hace énfasis en instrucción individualizada enseñando mediante el estilo de aprendizaje dominante en cada individuo y permitiendo al estudiante aprender a su propio ritmo. Se ofrecen clases especiales de lectura, escritura, matemáticas, memorización, pensamiento creativo, visualización y percepción, estrategias de aprendizaje, construcción de vocabulario, mejoramiento ortográfico y desarrollo personal. Para información y citas, llame al Centro de Asistencia Educativa (EAC) para incapacitados (discapacitados) al (805) 654-6300.

Servicios de Oportunidad y Programas de Extensión-EOPS

Este programa está diseñado para promover el registro y asistencia de individuos/estudiantes de bajo ingresos económicos o formación académica desventajosa a instituciones de educación superior. El programa facilita los recursos necesarios para que este tipo de estudiante complete exitosamente sus metas académicas. Dentro de los servicios que este programa provee se encuentran: Prioridad de registro, usualmente programado para antes de la fecha determinada para el resto del estudiantado, asesoramiento académico, servicios de tutoría e instrucción, asistencia individual durante el procedimiento de solicitud y registro del Colegio de Ventura, asistencia financiera, visitas educacionales a lugares fuera del Colegio de Ventura y bonos para la compra de libros -en el caso de que el estudiante sea elegido para dicha ayuda. EOPS también presta sus servicios a aquellos estudiantes que han calificado previamente para la obtención el servicio de "CalWORKs," a través del programa especial llamado "CARE." Además de los servicios mencionados anteriormente, "CARE" provee gasolina y comida en el Colegio de Ventura para aquellos estudiantes que califican para recibir ayuda de CalWORKs.

Asistencia Financiera

¿Necesita ayuda para pagar su matrícula académica u otros gastos? La posibilidad de recibir asistencia financiera está al alcance de aquellos estudiantes que sean elegibles. Usted puede encontrar más información acerca de asistencia financiera, becas, préstamos para estudiantes y programas de workstudy (trabajo-estudio) en la oficina de Asistencia Financiera.

Centro de Recursos de Aprendizaje

El Centro de Aprendizaje tiene dos funciones: servir como laboratorio de computadoras, al cuál los estudiantes tienen libre acceso, y proveer un área para la instrucción de clases de inglés, idioma extranjero, habilidades de aprendizaje, oficio de enfermera, psicología o lectura. Las computadoras están a la disposición de los estudiantes. Estas computadoras están conectadas a la red del Internet, tienen procesador de palabras, materiales que acompañan diversos libros de texto y programas especializados en lectura y escritura. El centro está situado en la primera planta de la biblioteca nueva. Las horas son: 7:30 a.m. a 9:00 p.m., lunes jueves; 7:30 a.m. a 3:30 p.m. los viernes y 9:00 a.m. a 3:00 p.m. los sábados. Para más información, favor de llamar al (805) 654-6320. Un segundo Centro de Aprendizaje

forma parte del Campus Sede Este en Santa Paula y está abierto para todos los estudiantes del Colegio de Ventura. Para más información, y direcciones de cómo llegar a esta sede favor de llamar al (805) 525-7136. Las horas de servicio al público serán anunciadas.

La Biblioteca

La biblioteca está situada en el segundo piso de la biblioteca nueva y del Centro de Recursos de Aprendizaje (Learning Resources Center). La colección de la biblioteca consiste de 74,192 volúmenes, 340 revistas, y diversos textos completos mantenidos en bases de datos electrónicas. La biblioteca funciona como laboratorio de recursos para que los estudiantes hagan investigaciones relacionadas con las clases a las que asisten. Hay ocho salones de estudio individual, un área para investigación y espacio para sentarse y leer en un salón con vista al mar. Existen estaciones computadoras por el cuál se puede tener acceso al catálogo de la biblioteca y estaciones en las cuales éste se puede ingresar vía la red del Internet. Los estudiantes pueden tener acceso electrónicamente al catálogo vía la red. La dirección es www.venturacollege.edu/vclibrary. Una sección de la biblioteca del Colegio de Ventura está localizada en Santa Paula en el Campus Sede Este. Todos los servicios de la biblioteca principal del Colegio de Ventura, incluyendo el préstamo y regreso de libros, están disponibles en la sede del Campus Este. En el Colegio de Ventura las horas de servicio al público son: 7:30 a.m. a 9:00 p.m., lunes-jueves, 7:30 a.m. a 4:00 p.m. los viernes y 9:00 a.m. a 3:00 p.m. los sábados. El horario para el Campus Sede Este será indicado. Para más información favor de llamar al Campus Sede Este en Santa Paula al (805) 525-7136. A su vez, los estudiantes pueden ingresar a diversas bases de datos desde su casa; sin embargo, es necesario que el estudiante se comunique con el bibliotecario antes de hacerlo.

Libros de texto disponibles en la biblioteca

La biblioteca cuenta con dos colecciones de libros de texto: la colección de reserva Banco de Libros de Texto de la Fundación del Colegio de Ventura (Ventura College Foundation Textbook Bank) y la colección Faith George Lending Library. La colección de reserva Banco de Libros de Texto es para "Uso de la Biblioteca Solamente" y está disponible en el escritorio de circulación. La colección Faith George Lending Library contiene un número limitado de libros de texto que los estudiantes pueden tomar prestados por el semestre (primero en llegar, primero en servir). La colección de libros de texto Faith George Lending Library son libros usados y pueden ser de ediciones pasadas. Para más información visite nuestro sitio en el Internet o hable con el bibliotecario.

Tarjetas para préstamo de libros de la biblioteca

Para obtener una tarjeta bibliotecaria se requiere una identificación válida de estudiante o del estado de California. Las tarjetas están disponibles para los estudiantes, personal docente, personal administrativo, y miembros de la comunidad que residan en el condado de Ventura. Los miembros de la comunidad menores de 18 años deberán presentar una forma de permiso firmada por los padres.

Servicios Bilingües del Colegio

Sitio: DP-2; Teléfono: 654-6484; Días: lunes a viernes; Horas: 8:00 a.m. a 3:00 p.m.; martes: 5:30 p.m. a 8:30 p.m. □ Provee servicios de matriculación en español: evaluación de inglés como segundo idioma, orientación y consejería académica en grupo y como desarrollar un plan académico. □ Ofrece consejería académica, planificación personal de carreras para todos los estudiantes en general, y especialmente para estudiantes que desean comunicarse en español, estudiantes en

CalWORKs, de re-ingreso, o que deseen un entrenamiento vocacional.

- Ayuda en llenar la solicitud del Colegio de Ventura, información sobre los requisitos de residencia de California, y asistencia en tramitar el proceso de inscripción.
- Información sobre los servicios estudiantiles que se ofrecen en Ventura, Fillmore, Ojai y en Santa Paula.
- Ayuda en llenar la solicitud para asistencia financiera (beca estatal o FAFSA).
- Ayuda al estudiante para transferirse al Colegio de Ventura en la ciudad de Ventura.

El Centro para Re-ingresantes y Mujeres

El Centro para Re-ingresantes y Mujeres provee apoyo para hombres y mujeres que deciden retomar su educación, mujeres con necesidades especiales, también brinda asistencia a todos los estudiantes en general. El Centro para Re-ingresantes y Mujeres ofrece una variedad de servicios en un esfuerzo por equipar a los estudiantes con las mejores herramientas para que puedan lograr sus metas. Cada semestre ofrecemos una orientación para los estudiantes re-ingresantes además de grupos de apoyo semanalmente. Nuestros servicios incluyen una biblioteca para prestar libros de texto, intercambio de ropa para niños, talleres educativos, biblioteca de videos y consejería personal. El Centro es un lugar confortable para estudiar y para apoyarnos unos a otros. El Centro está localizado detrás de la cafetería en el edificio CSA.

¿Sabía usted?

¿Sabía Usted? Cada año la fundación del Colegio de Ventura ofrece más de \$250,000 en becas a los estudiantes como usted del Colegio de Ventura. Para calificar, los estudiantes deben haber terminado 12 unidades en el Colegio de Ventura y tener un GPA (grado promedio) de por lo menos 3.0. Las becas se extienden desde \$250-\$8,000 y están disponibles para los nuevos estudiantes, los que continúan y los de transferencias del Colegio de Ventura. Para más información, llame a la fundación del Colegio de Ventura —y recuerde—usted no puede obtener una beca si no la solicita!

La Oficina de Actividades Estudiantiles

La oficina de actividades estudiantiles provee una variedad de servicios y actividades cuyo objetivo es facilitar diversas oportunidades para el desarrollo integral y educativo del estudiante. Los programas y servicios que esta oficina provee incluyen una gran variedad, algunos de ellos son:

- La Asociación de Estudiantes del Colegio de Ventura (ASVC) Los estudiantes pueden participar en el consejo ejecutivo o en diversos comités, sea a nivel distrito o nivel Colegio de Ventura. De esta forma pueden expresar sus opiniones e influenciar la administración (el gobierno) del Colegio de Ventura. El Consejo estudiantil patrocina y organiza gran variedad de actividades curriculares durante el año. Dentro de éstas se destacan presentaciones musicales, conferencias y eventos multiculturales.
- Identificación Fotográfica para ASVC y Tarjetas Bibliotecas: Se recomienda que los estudiantes compren una tarjeta de identificación: "ASVC," ya que ésta les otorga una gran variedad de privilegios. Entre los que se destacan el 10% de descuento en libros usados y algunos útiles a la venta en la librería del Colegio de Ventura, admisión libre a eventos atléticos, obras de teatro presentadas por los estudiantes y 10%-30% de descuento por Community Businesses (negocios de la comunidad). Las tarjetas de identificación para el uso de la biblioteca y el acceso a la misma

vía la red del Internet pueden adquirirse en la oficina de servicios de la biblioteca y su costo es nulo, ya que éste se incluye en el presupuesto de la biblioteca.

- Liderazgo Estudiantil (LDR V02) y Cursos de Liderazgo (LDR V95): Los estudiantes representantes y aquellos que estén participando en el gobierno del Colegio de Ventura o del Distrito podrán recibir créditos transferibles de 2-4 unidades al mismo tiempo que adquieren experiencia en posiciones de liderazgo y en el proceso administrativo de gobierno del Colegio de Ventura.
- Organizaciones Estudiantiles: Existe una variedad de clubes estudiantiles, asociaciones y sociedades de honor que proveen al estudiante la oportunidad de socializar, organizar y trabajar con otros estudiantes con el fin de alcanzar metas comunes. La oficina deberá otorgar el permiso para fijar carteles, para vender, para la distribución de volantes o la entrada de vendedores que deseen ingresar al colegio a promover o publicitar sus productos, eventos o servicios.
- Alojamiento Estudiantil: A pesar de que el Colegio de Ventura no provee alojamiento. Se puede solicitar una lista de posibles alojamientos en la oficina. Estos listados incluyen cuartos, cuartos con alimentación y apartamentos. El ofrecimiento de dichas acomodaciones se hace únicamente con el fin de proveer un servicio adicional a los estudiantes. El Colegio de Ventura no asume ninguna responsabilidad por las condiciones de las mismas, o por la credibilidad del arrendador, éstas son responsabilidades del estudiante o los padres.

Oficina de Negocios Asuntos Estudiantiles

Los servicios incluyen la expedición de permisos de estacionamiento, tarjetas ASB, el procesamiento de reembolsos y la recaudación de cuotas. No olvide de siempre conservar sus recibos.

Centro de Salud Estudiantil

Aquellos estudiantes quienes hayan pagado el cuota de salud, tienen derecho a recibir atención médica y consejería personal (asesoría psicológica) gratuitamente. También tendrán a su disposición medicamentos, exámenes de laboratorio y algunos otros procedimientos a bajo costo. Los servicios incluyen diagnóstico y tratamiento de enfermedades agudas y de problemas médicos generales, salud femenina y planificación familiar, vacunas y muchos otros servicios. El Centro de Salud Estudiantil está localizado en CRC-108. Para más información acerca de horarios de atención y horario de la clínica, por favor llame al (805) 654-6346.

Tutoría

El Centro de Tutoría está situado en la primera planta del Centro de Recursos de Aprendizaje (Learning Resources Center). Dedicado a proporcionar ayuda académica a los estudiantes del Colegio de Ventura, el objetivo del centro es ayudar a hacer exitosa la experiencia educativa de un estudiante. Existe ayuda gratuita disponible sin cita, en grupo, y individualizada. Los grupos de estudio son bienvenidos al Centro. Hay un centro de tutoría en el Centro de Recursos de Aprendizaje del Campus Sede Este en Santa Paula. Para más información de estos servicios llame al (805) 648-8926 en el Colegio de Ventura y en el Campus Sede Este llame al (805) 525-7136. En el Colegio de Ventura las horas de servicio al público son: 8:30 a.m. a 7:00 p.m., lunes-jueves; 7:30 a.m. a 4:00 p.m. los viernes y 9:00 a.m.-1:00 p.m. los sábados y puede llamar al (805) 648-8920. El horario para el Campus Sede Este también se ha anunicado.

El Colegio de Ventura está acreditado por la comisión de Junior Colleges (Colegios de la Comunidad) de Western Association of Schools and Colleges, 10 Commercial Boulevard, Suite 204, Novato, CA 94949, (415) 506-0234, cuerpo institucional de acreditación reconocido por la consejo de Enseñanza Superior, acreditación de instituciones educativas del Departamento de Educación de los Estados Unidos de América.

Añadir una clase ya cerrada

Se requiere permiso por escrito de el profesor. Obtenga del instructor el código autorizado y escríbalo en su formulario para añadir clases, añada la clase vía el Internet. La clase también puede ser añadida en persona en la Oficina de Admisiones durante las horas de registro de clases ya anunciadas. Añada antes de las fechas límite publicadas en la página del calendario de inscripciones.

Asistencia a clases y ausentismo

Todos los estudiantes admitidos en el Colegio de Ventura deben asistir regularmente a clases. La inasistencia, por cualquier motivo, no exime al estudiante de su responsabilidad de cumplir con todos los requisitos de la clase. El Colegio de Ventura no clasifica las ausencias como justificadas o injustificadas. el Colegio de Ventura asume, que considerando que la asistencia regular es responsabilidad del estudiante, el profesor puede evaluar dicha ausencia en términos de los requisitos del curso y tomar la acción que se considere razonable. En el caso de que el estudiante que ha sido registrado por créditos, cuando la ausencia a una clase exceda en número de veces a 1/9 (un noveno) del total de las horas presenciales requeridas de clase, el profesor podrá sugerir al registrador que el estudiante sea retirado de la clase, y su nota será asignada de acuerdo con los reglamentos (a la política) de retiros de clase establecidos en el Catálogo del Colegio de Ventura. Todas aquellas clases que el alumno pierda por haberse inscrito tarde, son contadas e incluídas en el número de ausencias. El estudiante, además, puede ser suspendido o retirado de una clase, en cualquier momento en que sus ausencias causen la pérdida de instrucciones necesarias para su seguridad, especialmente en las clases en que éstas instrucciones se proveen rutinariamente. La ausencia de un estudiante a la clase puede resultar en su exclusión de la misma, si el espacio límite de cupos de la clase se han llenado y hay estudiantes presentes el primer día esperando a ser admitidos. Aquellos estudiantes excluídos debido a su ausencia durante la primera clase, pueden solicitar una readmisión cuando exista una justa causa por su ausencia.

Asistir de oyente a una clase

Existen restricciones del curso que se aplican, consulte el Catálogo del Colegio de Ventura para más información.

Instrucciones a seguir En Caso de Emergencia en el Colegio

Los procedimientos en caso de emergencias, como terremotos o incendios que afecten a los estudiantes o empleados del colegio, están disponibles en todos los salones de clases, oficinas y en el catálogo del Colegio de Ventura. El teléfono de la policía del colegio es (805) 654-6486.

Reglamentos para repetir un curso

La mayoría de los cursos se pueden tomar nada más una vez. Los cursos que se pueden repetir son notables en el Catálogo del Colegio de Ventura bajo la descripción del curso. Los estudiantes pueden hacer una petición para repetir algún curso para mejorar grados inferiores a D, F, o No Crédito. Consulte el catálogo del Colegio de Ventura para más información.

Calificación opcional de Crédito/No Crédito

La opción crédito/no crédito puede ser elegida por el estudiante cuando el propósito de una calificación de grado no es requerida para un título, especialidad o transferencia. A los estudiantes que consideren esta opción se les exorta a reunirse con un consejero para hablar de las posibles ramificaciones. Una petición de crédito/

no crédito debe ser archivada en la Oficina de Admisión antes de las fechas límites publicadas en la página del calendario de inscripciones. Existen restricciones que se aplican, consulte el catálogo del Colegio de Ventura.

Crédito por medio de examen

Consulte el catálogo para más información y requisitos que se deben satisfacer. Los estudiantes pueden hacer una petición a través de la Oficina de Consejería. No se registre para la clase que está desafiando por medio de un examen. Una calificación aprobada consiste de un grado de CRE (crédito por examen) en la transcripción, (NC si no pasa). Existen restricciones que se aplican, consulte el Catálogo del Colegio de Ventura.

Darse de Baja

Es la responsabilidad de todo estudiante de asegurarse de que las clases sean retiradas a tiempo, vea las fechas límites en la página del calendario de inscripciones. Los estudiantes pueden dejar las clases únicamente por vía Internet, por teléfono, correo o en persona. El dejar la clase vía Internet requiere que los estudiantes impriman y conserven una copia de la lista de transacciones que confirman que dar de baja. Dejar la clase por correo requiere que el sello (fecha) del correo sea antes de la fecha límite. Los reembolsos no serán acreditados o reembolsados por clases retiradas después de la fecha de reembolso/crédito. Favor de referirse a "La Guía de Inscripciones" para más información.

Estatus de residente de California y cuotas

El estatus de un estudiante como residente de California, no residente del estado o no residente del país determinará la cantidad de inscripción y cuotas que el estudiante tendrá que pagar para asistir al colegio. De acuerdo con el Código Educativo de California, una persona debe estar físicamente presente y vivir en el estado por un año, y debe haber tomado acción para establecer su residencia permanente, antes de solicitar ser clasificado como residente de California. Referirse al Catálogo del Colegio de Ventura para más información. Residentes de California pagan cuotas de inscripción, cuotas de salud y centro estudiantil, más cuotas para materiales (si aplica). Los no residentes del estado pagan lo mismo, más cuotas de inscripción para no residentes. Los no residentes del país pagan todas las cuotas, más las cuotas de inscripción de no residente y el sobrecargo de estudiante internacional.

Menores de edad que asiste al Colegio de Ventura

El Colegio de Ventura puede admitir a menores que actualmente asiten a las escuelas públicas K-12 y que pueden beneficiarse del nivel colegial, académico avanzado o educación vocacional. Estos estudiantes son considerados estudiantes de Admisión Especial. Consulte el Catálogo del Colegio de Ventura o la oficina de Admisiones y Archivos para las normas e información.

Estudiante de tiempo completo

Se define como estudiante de tiempo completo a aquel estudiante que se ha inscrito en doce o más unidades en un semestre ordinario, o en cuatro unidades o más en una sesión de verano. En el caso de programas especiales, ayuda financiera, beneficios para veteranos, etc., esta información puede variar.

Reportes del rendimiento académico (Calificaciones)
Las calificaciones estarán disponibles aproximadamente cuatro semanas después del último día de clases de un semestre ordinario o de una sesión de verano. Usted puede consultar y obtener sus notas de las siguientes maneras: (1) Entrando a webSTAR en el sitio de

Internet www.venturacollege.edu, y hacer clic al logo correspondiente a "Student Central" o, (2) Solicitando una copia de su reporte de notas en la oficina de Archivos y Admisiones o, (3) Enviando una solicitud por escrito y un sobre autodirigido y estampillado a la Oficina de Archivos y Registros.

Oportunidades Equitativas

El Distrito del Colegio de Ventura está comprometido a proveer oportunidades equitativas de educación, y por tanto, prohíbe la discriminación en cuanto a raza, sexo, color, religión, edad, nacionalidad, incapacidad, estado marital, orientación sexual o estatus de veterano de Vietnam. Este compromiso está de acuerdo con los códigos de las leyes estatales y federales. Todos los miembros de la comunidad—estudiantes, profesores, administradores, empleados y visitantes—tienen el derecho de estudiar y trabajar en una atmósfera de respeto y confianza mutuos. El Distrito está activamente comprometido a crear y mantener un ambiente en el que se respete la dignidad de todos y cada uno de sus miembros. Si usted considera que ha sido sometido a algún tipo ilegal de discriminación debido a su incapacidad, o considera que se han violado los derechos expresados en el "American with Disabilities Act", por favor póngase en contacto con el Señor Glen Hisayasu, Ventura College, 4667 Telegraph Road, edificio ADM, Ventura, CA 93003. Teléfono: (805) 654-6487 o envíe un mensaje electrónico a la siguiente dirección: ghisayasu@vcccd.edu. Aquellos individuos que requieran información concerniente al Título IX de la Reforma Educativa de 1972, la cuál prohíbe la discriminación de sexo en todos los programas y actividades educativas, deberá también dirigir sus preguntas al Señor Glen Hisayasu.

Matriculación

Las actividades de matriculación "plan de éxito" incluyen orientación, evaluación y asesoramiento en grupo. Este es un proceso que resulta de un acuerdo entre Ventura College y el estudiante con el propósito de definir y lograr la meta educativas del estudiante. Este acuerdo incluye responsabilidades tanto del Colegio de Ventura como del estudiante. De este acuerdo se obtiene como resultado el plan educativo del estudiante. El estudiante tiene derecho a posponer o apelar una o más de las siguientes actividades: evaluación (incluyendo exámenes de Matemáticas, Inglés y Lectura), orientación y/o asesoramiento. El estudiante que decida posponer o apelar una o más de estas actividades no podrá inscripción temprana. Si cualquier actividad es pospuesta, el estudiante debe completarla antes de que la matrícula del siguiente período empiece, con el fin de que pueda matricularse durante el período de matriculación temprana.

Solicitud de transcripción del Colegio de Ventura

Todo estudiante debe presentar por escrito una solicitud de autorización de transcripción. Los menores de edad deben presentar su propia solicitud de autorización. Las solicitudes se pueden aceptar en persona o por correo, y deben incluir el nombre completo de el estudiante, el número de seguro social o número de identificación del estudiante, fecha de nacimiento, días que asistió, nombre y dirección de el receptor y la firma de el estudiante. Las cuotas son de \$3.00 por proceso regular y \$5.00 por proceso "URGENTE". Las primeras dos transcripciones son gratis. El proceso regular dura un mínimo de dos semanas.

Código (reglamento) de conducta estudiantil, agravios (reclamos), y acoso sexual

La siguiente información está disponible en detalle en el Catálogo del Colegio de Ventura: Standards of Student Conduct Policy (Código Estándar de la Conducta Estudiantil) (E.C.S. 66300) anexo en el Apéndice I. El comportamiento de los estudiantes debe estar sujeto (de acuerdo con) a los reglamentos del Colegio de Ventura. El Student Grievance Policy (Código de Agravio Estudiantil) está incluido

en el Apéndice II. Un agravio es una acusación que se lleva a cabo debido a la violación o negación de los derechos estudiantiles. El Sexual Assault Policy (Código contra el Acoso Sexual) está incluido en el Apéndice XII.

Registro y matrícula de estudiantes en (Selective Service) Servicio de Reclutamiento Selectivo

Conforme a la Ley Federal existente, el Military Selective Service Act (Acta de Servicio de Reclutamiento/Selección Militar), (50 U.S.C., App. 451 et seq.), requiere que ciertos hombres residentes en los Estados Unidos se registren para el servicio militar. Si uno ha tenido la obligación de registrarse para el servicio de reclutamiento, pero se ha negado a hacerlo, es probable que uno no pueda ser elegido para recibir asistencia financiera por parte de los programas administrados por la Student Aid Commission (Comisión de Ayuda Estudiantil). Para mayor información póngase en contacto con la oficina de Asistencia Financiera.

Responsabilidad estudiantil

Los estudiantes del Colegio de Ventura tienen la responsabilidad de leer y conocer a fondo la información escrita en este folleto y en el catálogo del Colegio de Ventura. El desconocimiento de las reglas expuestas, tanto en este folleto como en el catálogo del Colegio de Ventura no exime al estudiante de las consecuencias que este pueda sufrir debido al incumplimiento de las mismas.

El derecho "A Saber" del estudiante

Conforme a Student Right-To-Know law (la ley del derecho del estudiante "a saber"), (SRTK), es reglamentario para el Ventura County Community College District (Distrito de la Comunidad del Condado de Ventura), y del Colegio de Ventura facilitar información con respecto a la velocidad (paso) en que los estudiantes han logrado ser transferidos y al proceso de transferencia a los estudiantes actuales y futuros. A principios del otoño de 2003 un grupo de estudiantes de tiempo completo, aspirantes a grados y/o certificados, y cuya meta consistía en ser transferidos a Universidades por primera vez, participaron en un estudio de seguimiento durante tres años. (Como resultado de lo anterior, aproximadamente un 2.6% del total de estudiantes de Colleges comunitarios a nivel estatal, también fueron incluidos en el estudio de 2003). El logro de transferencias y porcentajes de transferencia están presentados a continuación junto con una descripción de la definición de dichos porcentajes. Estos resultados no representan los niveles de logro de toda la comunidad del Colegio de Ventura, tampoco incluyen a aquellos estudiantes dentro del período posterior al estudio de tres años. Los resultados siguientes excluyen, además, estudiantes de medio tiempo, estudiantes 'continuos' y estudiantes que asisten al Colegio de Ventura con el fin de ampliar sus conocimientos o habilidades a nivel profesional o cuyo objetivo es mejorar sus destrezas básicas o validar licencias. También están excluidos del estudio aquellos estudiantes que están tomando créditos para completar su grado de bachillerato o que buscan enriquecer sus conocimientos generales, etc. Los resultados siguientes tampoco incluyen a aquellos estudiantes que demoraron más de dos años en completar su meta académica. Los resultados del estudio relacionado con la rapidez en la que los estudiantes lograron su transferencia a Universidades tampoco incluye a aquellos estudiantes que poseían un certificado o que estaban "preparados para transferirse" antes de hacerlo. El resultado del estudio SRTK descrito anteriormente fue de 39.6% para VC. El resultado del grado de logro sólo concierne al porcentaje de estudiantes incluido dentro del grupo estudiado y que logró su transferencia durante el período de tres años incluido desde otoño de 2003 hasta la primavera de 2006. Los estudiantes preparados para ser transferidos se definen como aquellos que completaron 56 (cincuenta y seis) unidades transferibles con un GPA mínimo de

2.0. El resultado de transferencia en el estudio SRTK del Colegio de Ventura, descrito anteriormente, fue del 16%. Advertencia: Los resultados del estudio no incluyen a aquellos estudiantes que obtuvieron su título, grado o certificado antes de transferirse a otras instituciones de educación postpreparatoria, tales como UC o CSU. Más información general acerca del estudio SRTK está disponible al público en la página electrónica de la oficina del State Chancellor of the California Community College System (Canciller del Sistema de Colegios Comunitarios de California).

Título IV, Devolución de Fondos

Existe una ley federal acerca de la devolución de dinero en caso de que el estudiante abandone el Colegio de Ventura. Si uno obtiene una beca o un crédito financiero y luego se retira de las clases, se quedará debiendo dinero al programa federal de Asistencia Financiera para el estudiante. De acuerdo a la fecha de su retiro, la Oficina de Asistencia Financiera hará un cálculo de la parte de la beca que se ha utilizado. Nota: Si se retira después de haber utilizado el 60% de la beca, no se debe hacer un repago. La Oficina de Asistencia Financiera le ayudará al estudiante a hacer los cálculos. Si se recibe dinero prestado y luego se retira, debe devolver el dinero de acuerdo con las pautas comunes del programa de créditos. Si se recibe dinero de workstudy (trabajo-estudio), y se retira, se queda a paz y salvo. Comience el proceso de retiro en la oficina de Consejería. Luego, vaya a la Oficina de Asistencia Financiera para estudiantes. Es importante que se tenga en cuenta estos procedimientos antes de retirarse. El omitir estos pasos, podría resultar en la eliminación de la posibilidad de elegibilidad para otro tipo de asistencia financiera por parte del gobierno federal o de cualquier otra institución.

Requisitos para el Reporte de Calificaciones (Notas, Grados)

Se requiere que todos los estudiantes que se reintegran presenten los reportes de notas oficiales de todos las escuelas preparatorias o de educación superior, colegios y universidades a donde ellos hayan asistido. No es necesario que los estudiantes presenten los reportes oficiales de notas de Moorpark o del Colegio de Oxnard. Los reportes deben ser dirigidos a: Ventura College, Admissions & Records Office, 4667 Telegraph Rd., Ventura, CA 93003.

Beneficios educativos para veteranos

Los veteranos de servicio militar, que hayan participado en la GI Bill (declaración GI) y que califiquen para solicitar beneficios educacionales, deberán someter la solicitud requerida con el representante de beneficios para veteranos, en la oficina de Admisiones y Archivos. Requisitos para el reporte de notas: Se requiere que los veteranos suministren los reportes de notas de todos aquellos colegios y universidades a los que hayan asistido, antes del final del primer semestre que estén cursando. Progreso insatisfactorio para veteranos: Con el fin de recibir la certificación requerida para obtener beneficios educacionales, se definirá como período reprobación académica el incumplimiento en un mínimo del 50% del total de las unidades atendidas y/o el mantener un promedio acumulado menor a 2.0. Un progreso insatisfactorio ocurre cuando el veterano ha estado en período de prueba académica por dos semestres consecutivos. Consulte al representante de beneficios para veteranos para más información.

Procedimiento para el reclamo quejas en casos de acoso y discriminación

Los miembros de la comunidad del Colegio de Ventura - estudiantes, profesores, administradores, empleados y visitantes- deben poder estudiar y trabajar en una atmósfera de respeto mutuo. El Distrito de VCCC está activamente comprometido a crear y mantener un ambiente en el cual se respete la dignidad de los individuos y sus diferentes grupos. La meta del Distrito de VCCC es atender a las necesidades de los estudiantes, empleados, y todos aquéllos que interactúen con la comunidad del Colegio de Ventura y, al mismo tiempo, respetar los derechos de aquellos en contra de los cuales se hayan presentado acusaciones. Los empleados o estudiantes del Distrito que piensen o crean que han sido víctimas de acoso o de discriminación debido a su raza, color, nacionalidad, etnia, edad, género, religión, orientación sexual, estatus veterano o estado marital, tienen derecho a hacer un reclamo. Los procedimientos señalados más adelante rigen las pautas de reclamo para todo tipo de discriminación efectuada contra empleados o estudiantes, incluyendo el acoso sexual. Los reclamos pueden ser formulados estudiante contra estudiante, empleado contra empleado, empleado contra estudiante, empleado contra empleado, visitante contra empleado, empleado contra visitante, etc. Los reclamos deben ser presentados al Distrito dentro del período concerniente al año siguiente del supuesto incidente de acoso o discriminación, o dentro del año siguiente a la fecha en la cuál el acusador conoció (supo) o debió haber tenido conocimiento acerca de los hechos del supuesto incidente. Todos los empleados del Distrito involucrados en cualquier aspecto del proceso de la investigación y resolución de una queja por acoso o discriminación, deben haber recibido entrenamiento previo antes de prestar dicho servicio. Este entrenamiento debe ser facilitado por personas especializadas. Ningún individuo recibirá represalias, como resultado de haber formulado un reclamo. Tampoco recibirá represalias el individuo que declare haber sido testigo en un caso de acusación de acoso o discriminación. Más información sobre este trámite se encuentra en las páginas de Apéndice XI del catálogo el Colegio de Ventura, o consulte en el sitio http://students.vcccd.edu/cats/05-06/vc_223-242.pdf. Para reportar un incidente o presentar algún reclamo o queja por favor comuníquese con David Bransky al (805) 654-6487, o Lucy Capuano-Brewer (805) 654-6400 ext. 1272 o Alisa S. Moore (805) 654-6462.

Divulgaciones

El Distrito se encargará de divulgar la información concerniente a sus reglamentos y procedimientos apropiados a seguir con respecto a los casos de acoso/ discriminación, a todos los empleados y estudiantes, anunciando su existencia en sitios notables a través del Distrito, incluyendo, pero no limitándose, al catálogo del Colegio de Ventura y al horario de clases. También el Distrito difundirá esta información en publicaciones apropiadas para empleados y/o estudiantes, en las carteleras oficiales del Distrito y por medio de comunicación directa a los empleados del Distrito a través del sindicato.

SOLICITUD DE ADMISIÓN

Esta solicitud debe entregarse en persona a la oficina de Admisión y Archivos.

Ventura County Community College District
Solicitud De Admisión
 Ventura College • 4667 Telegraph Road • Ventura, CA 93003

Para Uso De Oficina Solamente

Código Residencial: _____

Use Pluma Solamente

1. **Pienso asistir al Colegio de:**
 Moorpark College Oxnard College Ventura College
2. **Estoy solicitando para el año:** 20_____
 Semestre/Sección de:
 primavera verano otoño
3. **Número del Seguro Social:** _____
4. **Nombre:** _____
 Apellido Nombre de pila Inicial
5. **Apellido anterior** (si asistió bajo otro nombre):

6. **Fecha de Nacimiento:** ____ -- ____ -- ____ Año
 Mes Día
7. **Lugar de Nacimiento (Estado):** California
 Otro _____
8. **Sexo:** Masculino Femenino
9. **Domicilio:** _____
 (Número y Calle)
 Ciudad Estado Zip
10. **Correo electrónico:** _____
11. **Número de teléfono celular:** () _____
12. **Número de teléfono durante el día** () _____
13. **Número de teléfono durante la noche** () _____
14. **Última escuela preparatoria que asistió:** _____
 (Use las claves de estado en la página 99)
 Nombre: _____
 Ciudad: _____ Estado: _____
15. **Año en que graduó, o última vez que asistió a la Preparatoria:** ____ -- ____ Año
 Mes
16. **Programa de estudio** (Obtenga la clave de la página 99) _____
17. **Ultimo colegio que asistió** (Obtenga la clave de la página 99) _____
 Nombre: _____
 Ciudad: _____ Estado: _____
 Título recibido: AA/AS Bachillerato o más alto
18. **Número de Licencia para conducir en California:** _____
19. **Origen étnico: (voluntario y confidencial)**

A <input type="checkbox"/> Asiático (no Filipino)	HR <input type="checkbox"/> Centroamericano
AC <input type="checkbox"/> Chino	HS <input type="checkbox"/> Suramericano
AI <input type="checkbox"/> Indio Asiático	HX <input type="checkbox"/> Otro Hispano
AJ <input type="checkbox"/> Japonés	N <input type="checkbox"/> Americano Nativo/ Nativo de Alaska
AK <input type="checkbox"/> Coreano	O <input type="checkbox"/> Otro no blanco
AL <input type="checkbox"/> Laosiano	P <input type="checkbox"/> Isleño del Pacífico
AM <input type="checkbox"/> Camboyano	PG <input type="checkbox"/> Guamiano
AV <input type="checkbox"/> Vietnamita	PH <input type="checkbox"/> Hawaiano
AX <input type="checkbox"/> Otro Asiático	PS <input type="checkbox"/> Somoano
B <input type="checkbox"/> Afroamericano	W <input type="checkbox"/> Blanco
F <input type="checkbox"/> Filipino	X <input type="checkbox"/> Desconocido
H <input type="checkbox"/> Hispano	XD <input type="checkbox"/> Prefiero no decirlo
HM <input type="checkbox"/> Mexicano, Mex.-Amer, Chicano	

20. **Idioma Principal:** Inglés Español
21. **Condición de E.E.U.U.:** Ciudadano de E.E.U.U.
No Ciudadano de E.E.U.U.:
 2 Visa de Residente Permanente (Inmigrante)
 3 Residente Temporal/Amnistía
 4 Refugiado/Asiliado
 5 Visa de Estudiante (F-1 o M-1)
 6 Otra Visa
 X Desconocido
22. **Nivel académico del estudiante**(Indique su nivel académico al principio del semestre por el cuál usted está solicitando. Marque el mayor nivel académico alcanzado).
No graduado de la preparatoria:
 000 No graduado y no inscrito en la preparatoria
 100 Estudiante de admisión especial asistiendo a la escuela preparatoria.
 200 Actualmente inscrito en escuela para adultos.
Actualmente inscrito en escuela para adultos.
 300 Recibió diploma de escuela preparatoria.
 400 Aprobó el examen de GED, o recibió Certificado Equivalente o de Terminación de Escuela Preparatoria.
 500 Recibió certificado del Estado de California por haber aprobado el Examen de Competencia de Enseñanza Preparatoria.
 600 Diploma/Certificado de Graduación de la Escuela Preparatoria en país extranjero.
Título Colegial:
 700 Recibió Título de Asociado.
 800 Recibió Título Bachillerato o más alto.
Desconocido:
 xxx Desconocido
Fecha en que obtuvo el nivel de educación más avanzado o la última vez que asistió a la preparatoria: Mes ____ -- Año ____
23. **Condición Estudiantil** (Marque una)
 1 **Nuevo.** Nunca haber asistido a un colegio.
 2 **Nuevo Transferido.** Un estudiante inscrito en este colegio por primera vez y que se ha transferido de otro colegio después de obtener crédito.
 3 **Transferido Reingresando.** Un estudiante que ha asistido anteriormente a este colegio, pero después de haberse transferido a otro colegio, ha regresado a este colegio..
 4 **Regresando.** Un estudiante inscrito en este colegio después de una ausencia de una o más sesiones regulares sin haber asistido a otro colegio.
 5 **Estudiante de Admisión Especial.** Un estudiante actualmente inscrito en grados K-10, o un estudiante de preparatoria actualmente inscrito en grado 11 o 12.
24. **Objetivos Educativos del Estudiante** (Seleccione el objetivo que mejor se refiere a usted)
 A Obtener un título asociado y trasladarse a una universidad.
 B Trasládarse a la universidad sin obtener un título asociado.
 C Obtener un título asociado de dos años sin transferir.
 D Obtener un título vocacional de dos años sin transferir.
 E Obtener un certificado vocacional sin transferir.
 F Descubrir/formular intereses, planes, metas de carrera.
 G Prepararse para una nueva carrera (aprender habilidades de trabajo).
 H Avanzar en el trabajo actual/profesión (actualizar sus conocimientos del trabajo)
 I Mantener un certificado o licencia (enfemaría, bienes y raíces, por ejemplo).
 J Desarrollo educacional (Intelectual, cultural).
 K Majorar habilidades básicas en inglés, lectura o matemáticas.
 L Lograr obtener créditos de Escuela Preparatoria o GED.
 M Indeciso.
 N Para moverse de curso de trabajo no acreditable a curso de trabajo acreditable.
 O Estudiante de los colegios de 4 años tomando cursos para cumplir con los requisitos de los colegios de 4 años.

DECLARACIÓN DE RESIDENCIA LEGAL

Estudiantes clasificados incorrectamente como residentes legales están expuestos a una reclasificación y a pagar todos los costos de no ser residente.
TODOS LOS SOLICITANTES DEBERÁN LLENAR ESTA SECCIÓN

Número de Seguro Social _____ Fecha de Hoy _____

Nombre (Escriba su nombre completo. No use apodos, iniciales, o abreviaciones).

Apellido _____ Nombre de pila _____ Segundo Nombre _____

Edad _____ Fecha de nacimiento _____ Lugar de nacimiento _____ Ocupación _____

Lugar de Residencia (Residencia legal/permanente. **NO USE** número de apartado postal)

Número y calle _____ Ciudad _____ Estado _____ Código Postal _____

He vivido en esta domicilio desde: _____ (Si es menos de 2 años, escriba abajo el domicilio anterior.)

Número y calle _____ Ciudad _____ Estado _____ Código Postal _____

Número y calle _____ Ciudad _____ Estado _____ Código Postal _____

Cuándo se estableció en California por última vez? (Mes/Día/Año) _____

***NOTICIA PARA LOS ESTUDIANTES:** Si se necesita información adicional para determinar su condición de residente, se le pedirá que presente evidencia de acuerdo con las secciones 6804 del Código de Educación. Es la obligación del estudiante de probar y claramente demostrar según el definido en las secciones de dicho código.

Si No

¿Es usted ciudadano de los Estado Unidos?

Si no es ciudadano de los Estado Unidos, ¿Ha sido admitido en los E.E.U.U. como residente extranjero?

Si respondió sí, dé la fecha en que fue admitido _____ y número de registración de extranjero _____

Si respondió no, escriba el tipo de visa (ejemplo: B-2 visa de visitante-dependiente), duración de la condición legal, y el país de ciudadanía.

Tipo de Visa _____ Duración condición legal _____ País de ciudadanía _____

La verificación de la visa es requerida. Los estudiantes deben presentar prueba de su condición legal.

¿Hizo un reporte de impuestos sobre sus ingresos de California el año(s)?

Si no fue en California, ¿En cuál estado? _____ ¿En que año(s)? _____

Usted o (sí es menor de 19 y soltero) sus padres:

¿Se han registrado para votar en un estado que no es California? Si respondió si, ¿Dónde y cuándo? _____

¿Han hecho una petición de divorcio en un estado que no es California? Si respondió si, ¿Dónde y cuándo? _____

¿Han asistido a una institución fuera del estado como residente de ese estado? Si respondió si, ¿Dónde y cuándo? _____

¿Se han declarado no residentes de California para evadir impuestos? Si respondió si, ¿Dónde y cuándo? _____

¿Está usted activo en el servicio militar?

Si respondió sí, ¿Cuándo empezó su servicio militar en California? (Mes/Día/Año) _____

Estado de residencia legal en los archivos militares: _____

¿Es usted dependiente de una persona en el servicio militar activo? _____

_____ Si respondió sí, ¿Cuándo empezó esta persona su servicio militar activo en California? (Mes/Día/Año)

¿Ha sido dado de baja del servicio militar activo durante el último año? Si respondió si, presente una copia de su DD-214. _____

SI ES SOLTERO Y MENOR DE 19, FAVOR DE LLENAR ESTA PARTE

Nombre del padre (si vive) _____ Ocupación _____

Nombre de la madre (si vive) _____ Ocupación _____

Nombre de guardian legal _____ Ocupación _____

DIRECCIÓN (número, calle, ciudad, estado, código postal)*

FECHAS (mes, año)

*Padre _____ De _____ a _____

*Madre _____ De _____ a _____

*Guardian _____ De _____ a _____

Si es menos de 2 años, de su domicilio(s) anterior(es) por los últimos 2 años..

Parentesco _____ No. y calle _____ Ciudad _____ Estado _____ Código Postal _____ De _____ a _____

Parentesco _____ No. y calle _____ Ciudad _____ Estado _____ Código Postal _____ De _____ a _____

CERTIFICO BAJO PENA DE PERJURIO QUE LA INFORMACIÓN EN ESTA SOLICITUD ES CORRECTA Y ENTIENDO QUE LA FALSIFICACIÓN O EL NO REPORTAR CAMBIO DE RESIDENCIA PUEDE RESULTAR EN SER DESPEDIDO DEL COLEGIO.

Firma del estudianta _____ Fecha _____

CÓDIGOS PARA LA SOLICITUDE DE ADMISIÓN

Pregunta 14 -- Escuela Preparatoria

Agoura	193008	Oxnard	563454
Buena	563079	Pacific	563027
Camarillo	563161	Pacifica	563089
Channel Islands	563174	Rio Mesa	563476
El Camino	563029	Royal	563500
Fillmore	563202	Santa Clara	564536
Foothill Technology	563034	Santa Paula	563577
Hueneme	563284	Santa Susana	563032
La Reina	564310	Simi Valley	563618
Moorpark	563325	St. Bonaventure	564486
Newbury Park	563374	Thousand Oaks	563700
Nordhoff	563407	Ventura	563782
Oak Park	563013	Villanova	564823
		Westlake	563011

Pregunta 16 -- Especialidades

Accounting	1234	High School Special	
Administrative Aide	1237	Admissions Program	2000
Agriculture	1239	History	2345
Anthropology	1248	Home Economics	2346
Architecture	1249	Information Processing	
Art	1256	Systems	2356
Automotive	1257	Interior Design	4789
Bilingual/Cross Cultural	1267	International Studies	2360
Biology	1268	Journalism	2357
Biotechnology	0430	Liberal Arts	4901
Business	1278	Machine Technology	2379
Chemistry	1289	Mathematics	2456
Chicano Studies	1345	Medical Assistant	1244
Child Development	1346	Multimedia	2460
Construction Technology	1358	Music	2458
Computer Info Systems	1361	Natural Resources	2459
Computer Sciences	1360	Nursing	2468
Criminal Justice	1236	Office Technology/ Secretarial	2469
Dance	1378	Paramedic Studies	1464
Drafting Technology	1389	Petroleum Technology	2489
Economics	1458	Philosophy	2567
Emergency Medical Services	1464	Photography	2568
Engineering	1467	Physical Education	2569
English	1468	Physics	2589
Environmental Sciences	1475	Political Science	2678
Ethnic & Special Studies	1478	Psychology	3457
Executive Assistant	1487	Real Estate	3467
Fashion Design/ Merchandising	1489	Recreation	3468
Foreign Languages	1569	Sociology	3567
Geography	1589	Supervision	3590
Geology	1678	Theatre Arts	3689
Graphic Communications/ Design/Production	1689	Water Science	4579
Health Info Tech	1779	Welding	4589
Health Sciences	1789	Transfer-Other	4400
		Undecided/Undeclared	4500
		Vocational - Other	4600

Nuevos estudiantes:

- 1) Ver a su consejero(a).
- 2) Solicitar ayuda financiera y
- 3) Pongase en contacto con la fundación VC para solicitar becas y la Promesa de Ventura.

Pregunta 17

Universidad de California

UC, Berkeley	017846	UC, Merced	010269
UC, Davis	577750	UC, Riverside	337797
UC, Irvine	307781	UC, San Diego	377837
UC, Los Angeles	197887	UC, Santa Barbara	427677
		UC, Santa Cruz	447765

Colegios y Universidades del Estado de California

CSU, Bakersfield	156250	CSU, Northridge	196770
CSU, Channel Islands	010758	Cal Poly, Pomona	196140
CSU, Chico	046242	CSU, Sacramento	346760
CSU, Dominguez Hills	196135	CSU, San Bernardino	366184
CSU, East Bay	016178	CSU, San Diego	376720
CSU, Fresno	106260	CSU, San Francisco	386796
CSU, Fullerton	306106	CSU, San Jose	436727
CSU, Humboldt	126450	Cal Poly, San Luis Obispo	406145
CSU, Long Beach	196131	CSU, San Marcos	376820
CSU, Los Angeles	196133	CSU, Sonoma	496710
CSU, Monterey Bay	276001	CSU, Stanislaus	506730

Colegios Comunitarios

Allan Hancock College	425213	Los Angeles City College	195346
American River College	345023	Los Angeles Harbor College	195365
Antelope Valley Com. College	195020	Los Angeles Mission College	195953
Bakersfield College	155050	Los Angeles Pierce College	195384
Barstow College	365074	Los Angeles Southwest College	195387
Butte College	045115	Los Angeles Trade-Tech College	195390
Cabrillo College	445076	Los Angeles Valley College	195396
Canada College	415062	Los Medanos College	075269
Cerritos College	195154	Mendocino College	235001
Cerro Coso Com. College	155001	Merced College	245475
Chabot College	015235	Merritt College	015570
Chaffey College	365210	Mira Costa College	375509
Citrus College	195177	Mission College	435861
City College of San Francisco	385092	Modesto Junior College	505500
Coastline Community College	305001	Monterey Peninsula College	275270
College of Alameda	015257	Moorpark College	565320
College of Marin	215060	Mt. San Antonio College	195475
College of San Mateo	415151	Mt. San Jacinto College	335403
College of the Canyons	195175	Napa Valley College	285540
College of the Desert	335125	Ohlone College	015610
College of the Redwoods	125140	Orange Coast College	305525
College of the Sequoias	545071	Oxnard College	565321
College of the Siskiyous	475200	Palo Verde College	335565
Columbia College	555055	Palomar College	375542
Compton Com. College	195196	Pasadena City College	195575
Contra Costa College	075190	Porterville College	545364
Cosumnes River College	345124	Rancho Santiago College	305609
Crafton Hills College	365211	Rio Hondo College	195658
Cuesta College	405650	Riverside Com. College	335687
Cuyamaca College	375250	Sacramento City College	345740
Cypress College	305191	Saddleback College	305579
DeAnza College	435184	San Bernardino Valley College	365594
Diablo Valley College	075268	San Diego City College	375663
East Los Angeles College	195217	San Diego Mesa College	375693
El Camino College	195225	San Diego Miramar College	375300
Evergreen Valley College	435679	San Joaquin Delta College	395670
Feather River College	325335	San Jose City College	435680
Foothill College	435227	Santa Barbara City College	425560
Fresno City College	105240	Santa Monica College	195825
Fullerton College	305240	Santa Rosa Junior College	495690
Gavilan College	435263	Shasta College	455695
Glendale Com. College	195257	Sierra College	315730
Golden West College	305282	Skyline College	415711
Grossmont College	375249	Solano Com. College	485825
Hartnell Community College	275129	Southwestern College	375807
Imperial Valley College	135570	Taft College	155580
Indian Valley College	215001	Ventura College	565741
Irvine Valley College	305580	Victor Valley College	365790
Kings River Com. College	105523	Vista College	015236
Lake Tahoe Com. College	095001	West Hills College	105131
Laney College	015450	West Los Angeles College	195952
Lassen College	185420	West Valley College	435860
Long Beach City College	195337	Yuba College	585925

Colegios y Universidades Independientes

Cal Lutheran University	568120
University of Southern California	198904
University of LaVerne	198329

FINAL EXAM / EXAMENES FINALES

FINAL EXAMINATION SCHEDULE Spring 2008

PLEASE NOTE: Final Exams for PE activity classes, applicable short-term classes, and labs (that are scheduled separately from the lecture corequisite) will be given on the last meeting of class (prior to May 8, 2008).

DAY CLASSES

Regular Meeting Time	Exam Hours
THURSDAY, May 8	
9:00 or 9:30 TTh.....	7:30 - 9:30
11:00 or 11:30 TTh.....	10:00 - 12:00
12:00 or 12:30 TTh.....	12:30 - 2:30
2:00 or 2:30 TTh.....	3:00 - 5:00

FRIDAY, May 9

8:00 or 8:30 MWF, MW, WF, MF or Daily.....	7:30 - 9:30
11:00 or 11:30 MWF, MW, WF, MF or Daily.....	10:00 - 12:00
12:00 or 12:30 MWF, MW, WF, MF or Daily.....	12:30 - 2:30
2:00 or 2:30 MWF, MW, WF, MF or Daily.....	3:00 - 5:00

SATURDAY, May 10

Saturday and Sunday classes..... Regular meeting time

MONDAY, May 12

7:30 MWF, MW, WF, MF or Daily.....	7:30 - 9:30
10:00 or 10:30 MWF, MW, WF, MF or Daily.....	10:00 - 12:00
1:00 or 1:30 MWF, MW, WF, MF or Daily.....	1:30 - 3:30
4:00, 4:30, 5:00, or 5:30 MWF, MW, WF, MF or Daily.....	5:00 - 7:00

TUESDAY, May 13

7:30, 8:00 or 8:30 TTh.....	7:30 - 9:30
10:00 or 10:30 TTh.....	10:00 - 12:00
1:00 or 1:30 TTh.....	12:30 - 2:30
3:00 or 3:30 TTh.....	3:00 - 5:00
4:00, 4:30, 5:00 or 5:30 T, Th or TTh.....	5:15 - 7:15

WEDNESDAY, May 14

9:00 or 9:30 MWF, MW, WF, MF or Daily.....	9:00 - 11:00
--	--------------

EVENING CLASSES

Classes beginning 6:00 p.m. or later will give final exams at **7:30 p.m. to 9:30 p.m.** on the following evenings:

Monday and Monday-Wednesday classes.....	May 12
Tuesday and Tuesday-Thursday classes.....	May 13
Wednesday classes.....	May 14
Thursday classes.....	May 08
Friday classes.....	May 09

STUDENT REQUESTS FOR EARLY OR LATE EXAMINATION. No examinations are to be administered prior to the final exam schedule. Students requesting early or late exams may obtain a petition from the Admissions and Records Office. Approved petitions are to be on file in the office of the Division Dean prior to the exam date.

NO DEVIATIONS ARE TO BE MADE FROM THIS SCHEDULE

HORARIO DE EXÁMENES FINALES primavera 2008

AVISO: Los exámenes finales para las clases de educación física, para algunas de término corto, y para los laboratorios (que tienen diferente horario que las clases asociadas de conferencia) tendrán lugar el último día del semestre (antes del 8 de mayo, 2008).

CLASES de DÍA

Horario de Clases	Horario de Exámenes Finales
JUEVES, 8 de mayo	
9:00 o 9:30 TTh.....	7:30 - 9:30
11:00 o 11:30 TTh.....	10:00 - 12:00
12:00 o 12:30 TTh.....	12:30 - 2:30
2:00 o 2:30 TTh.....	3:00 - 5:00

VIERNES, 9 de mayo

8:00 o 8:30 MWF, MW, WF, MF o Diario.....	7:30 - 9:30
11:00 o 11:30 MWF, MW, WF, MF o Diario.....	10:00 - 12:00
12:00 o 12:30 MWF, MW, WF, MF o Diario.....	12:30 - 2:30
2:00 o 2:30 MWF, MW, WF, MF o Diario.....	3:00 - 5:00

SÁBADO, 10 de mayo

Clases de sábado o domingo..... La hora de la clase

LUNES, 12 de mayo

7:30 MWF, MW, WF, MF o Diario.....	7:30 - 9:30
10:00 o 10:30 MWF, MW, WF, MF o Diario.....	10:00 - 12:00
1:00 o 1:30 MWF, MW, WF, MF o Diario.....	1:30 - 3:30
4:00, 4:30, 5:00, o 5:30 MWF, MW, WF, MF o Diario.....	5:00 - 7:00

MARTES, 13 de mayo

7:30, 8:00 o 8:30 TTh.....	7:30 - 9:30
10:00 o 10:30 TTh.....	10:00 - 12:00
1:00 o 1:30 TTh.....	12:30 - 2:30
3:00 o 3:30 TTh.....	3:00 - 5:00
4:00, 4:30, 5:00 o 5:30 T, Th o TTh.....	5:15 - 7:15

MIÉRCOLES, 14 de mayo

9:00 o 9:30 MWF, MW, WF, MF o Diario.....	9:00 - 11:00
---	--------------

CLASES DE LA TARDE

Para las clases que comienzan a las 6:00 de la tarde o más tarde, los exámenes finales serán de **7:30 p.m. - 9:30 p.m.** las siguientes noches:

Clases de lunes y lunes/miércoles.....	12 de mayo
Clases de martes y martes/jueves.....	13 de mayo
Clases de miércoles.....	14 de mayo
Clases de jueves.....	8 de mayo
Clases de viernes.....	9 de mayo

PETICIÓN POR ESTUDIANTES PARA LA EXAMINACIÓN ANTES O DESPUES DE LA FECHA INDICADA. No se administraran exámenes antes de horario del examen final. Los estudiantes que piden ser examinados antes o después de la fecha indicada pueden obtener una petición de la Oficina de Admisiones. Las peticiones aprobadas deberán ser archivadas en la Oficina del Decano de la Division antes de la fecha del examen.

NO SE PERMITE LA DESVIACIÓN DEL HORARIO PARA LOS EXAMENES FINALES.

Ventura College Campus Map



Building Legend

BLDG	DEPARTMENT	BLDG	DEPARTMENT	BLDG	DEPARTMENT	BLDG	DEPARTMENT
ADM	Administration	M&O	Maintenance & Operations	ADM	Admissions & Records	TR 3	Physical Education (Small Gym)
AA	Agriculture/Construction Technology	NMG	New Media Gallery	ATPC	Alternate Text Production Center	TR 4	Child Development Center
AEC	Athletic Events Center (Large Gym)	O	Nursing	AOC	Assistive Technology Training Center	TR 5-6	EOPS & Financial Aid
Annex 3		P	Paramedic/Home Economics	AOC	Aquatic Center (Pool)	G	Performing Arts Complex
Annex 4		S	Auto-Manufacturing/Welding	CRC (1st Floor)	Art Gallery 2	GH	Guthrie Hall
APP	Apprenticeship	SAB	Studio Arts Building	CRC (2nd Floor)	Arts & Sciences Division Office	ICPD	Head House
AOC	Aquatic Center (Pool)	SCI	Scientist Building	GH	Assessment	J	Institute for Community and Professional Development
ATPC	Alternate Text Production Center	SHC	Student Health and Psychological Services (in CRC)	CSA	Associate Student Body (ASVC)	K	Classrooms
BCS	Bookstore & Campus Services	SSC	Student Services Center	CSA	BEACH (Learning Center)	LRC	Library & Learning Resource Center
CSA	Campus Center (Callejita & Student Activities)	S&R	(opening soon)	CSA	Bookstore	LRC (3rd floor)	Library & Learning Resource Center
C	Physical Education (Small Gym)	T	Shipping and Receiving	CSA	Braille Center	TR-4	Media Arts Center
CDC	Child Development Center	TR 1-2	Business/Computer Labs	ATPC	Braille Center	TR-3	
CRC	Creative Resources Center	TR 3	Trailer Classrooms (Across from J Building)	ICPD	Business (Division Office)	TR-3	
DP	Business and ESL	TR 4	Publications/Journalism	ICPD	Business Services (Vice-President)	TR-3	
EC	East Campus in Santa Paula (see map on page 7.)	TR 5-6	Trailer Classrooms (Between (Near Baseball Fields))	CSA	Californians (Main)	TR-3	
FL	Educational Assistance Center (EAC)	TR 12-15	Trailer Classrooms (Between MAC & SSC)	UV (judicial)	Californians (Satellite)	TR-3	
FS	EOPS & Financial Aid	TR 16	Nursing Skills Lab (Between MAC & SSC)	CSA (off dining area)	Campus Conference Center	TR-3	
G	Performing Arts Complex	U	Business	CSA	Canon Copy Center	TR-3	
GH	Guthrie Hall	UV	Lecture Halls	BCS	Career Center	TR-3	
HH	Head House	VSC	Ventura College Sports Complex	CSA	Central Coast Biotechnology Center	TR-3	
ICPD	Institute for Community and Professional Development			CSA	Child Development Center	TR-3	
J	Classrooms			CSA	Civic Center Office	TR-3	
K	Classrooms			CSA	Community Education	TR-3	
LRC	Library & Learning Resource Center			CSA	Counseling	TR-3	
MAC	Media Arts Center			CSA	Criminal Justice (Division Office)	TR-3	
				CSA	Educational Assistance Center (EAC)	TR-3	
				CSA	English (Division Office)	TR-3	
				CSA	EOPS	TR-3	
				CSA	Financial Aid	TR-3	
				CSA	Foundation	TR-3	
				CSA	Health Sciences (division office)	TR-3	
				CSA	Human Resources	TR-3	
				CSA	Institute for Community and Public Development	TR-3	
				CSA	International Student Center	TR-3	
				CSA	Learning Center (BEACH)	TR-3	
				CSA	Liberal Arts & Learning Resources Division	TR-3	
				CSA	Library	TR-3	
				CSA	Lost & Found (Campus Police)	TR-3	
				CSA	Maintenance & Operations	TR-3	
				CSA	Market Place Office (Foundation)	TR-3	
				CSA	Math (Division Office)	TR-3	
				CSA	Matriculation	TR-3	
				CSA	Media Services Center	TR-3	
				CSA	Music Division Office	TR-3	
				CSA	New Media Gallery	TR-3	
				CSA	Physical Education Division	TR-3	
				CSA	Pool (Campus)	TR-3	
				CSA	President's Office	TR-3	
				CSA	Public Information Office	TR-3	
				CSA	Publications	TR-3	
				CSA	Re-Entry Services	TR-3	
				CSA	Scholarships (Foundation)	TR-3	
				CSA	Science Conference Rooms	TR-3	
				CSA	Shipping and Receiving	TR-3	
				CSA	Small Gym	TR-3	
				CSA	Social/Behavioral Sciences (Division Office)	TR-3	
				CSA	Staff Resources Center	TR-3	
				CSA	Student Activities Office	TR-3	
				CSA	Student Business Office	TR-3	
				CSA	Student Health and Psychological Services (SHC)	TR-3	
				CSA	Student Learning (Exec. Vice-President)	TR-3	
				CSA	Switchboard	TR-3	
				CSA	Technology (Division Office)	TR-3	
				CSA	Theater	TR-3	
				CSA	Transcripts and Records	TR-3	
				CSA	Transfer Center	TR-3	
				CSA	Tutoring Center	TR-3	

Department Location

DEPARTMENT	BLDG	DEPARTMENT	BLDG	DEPARTMENT	BLDG
Financial Aid	FS	Financial Aid	FS	Financial Aid	FS
Foundation, Ventura College (Main office)	CSA	Foundation, Ventura College (Main office)	CSA	Foundation, Ventura College (Main office)	CSA
Health Sciences (division office)	O	Health Sciences (division office)	O	Health Sciences (division office)	O
Human Resources	ADM	Human Resources	ADM	Human Resources	ADM
Institute for Community and Public Development	ICPD	Institute for Community and Public Development	ICPD	Institute for Community and Public Development	ICPD
International Student Center	TR-3	International Student Center	TR-3	International Student Center	TR-3
Learning Center (BEACH)	LRC (1st Floor)	Learning Center (BEACH)	LRC (1st Floor)	Learning Center (BEACH)	LRC (1st Floor)
Liberal Arts & Learning Resources Division	LRC (3rd floor)	Liberal Arts & Learning Resources Division	LRC (3rd floor)	Liberal Arts & Learning Resources Division	LRC (3rd floor)
Library	LRC (2nd floor)	Library	LRC (2nd floor)	Library	LRC (2nd floor)
Lost & Found (Campus Police)	CSA	Lost & Found (Campus Police)	CSA	Lost & Found (Campus Police)	CSA
Maintenance & Operations	M&O	Maintenance & Operations	M&O	Maintenance & Operations	M&O
Market Place Office (Foundation)	CSA	Market Place Office (Foundation)	CSA	Market Place Office (Foundation)	CSA
Math (Division Office)	SC1 (3rd Floor)	Math (Division Office)	SC1 (3rd Floor)	Math (Division Office)	SC1 (3rd Floor)
Matriculation	BCS	Matriculation	BCS	Matriculation	BCS
Media Services Center	LRC-155	Media Services Center	LRC-155	Media Services Center	LRC-155
Music Division Office	LRC-354	Music Division Office	LRC-354	Music Division Office	LRC-354
New Media Gallery	NMG	New Media Gallery	NMG	New Media Gallery	NMG
Physical Education Division	AEC	Physical Education Division	AEC	Physical Education Division	AEC
Pool (Campus)	BCS	Pool (Campus)	BCS	Pool (Campus)	BCS
President's Office	ADM	President's Office	ADM	President's Office	ADM
Public Information Office	ADM	Public Information Office	ADM	Public Information Office	ADM
Publications	TR-4	Publications	TR-4	Publications	TR-4
Re-Entry Services	CSA	Re-Entry Services	CSA	Re-Entry Services	CSA

Campus Emergency Numbers
 From any pay phone on campus: 642-7000
 From off-campus phones: x6406
 Student Health Center: x6346
 Dial 911 from on-campus phones: 9-911
 TTY (Hearing Impaired): 654-6498