

Schedule of Classes

Fall 2015



Classes start

AUGUST 17

VVC

Celebrating

90

Years

Of

Excellence



celebrating

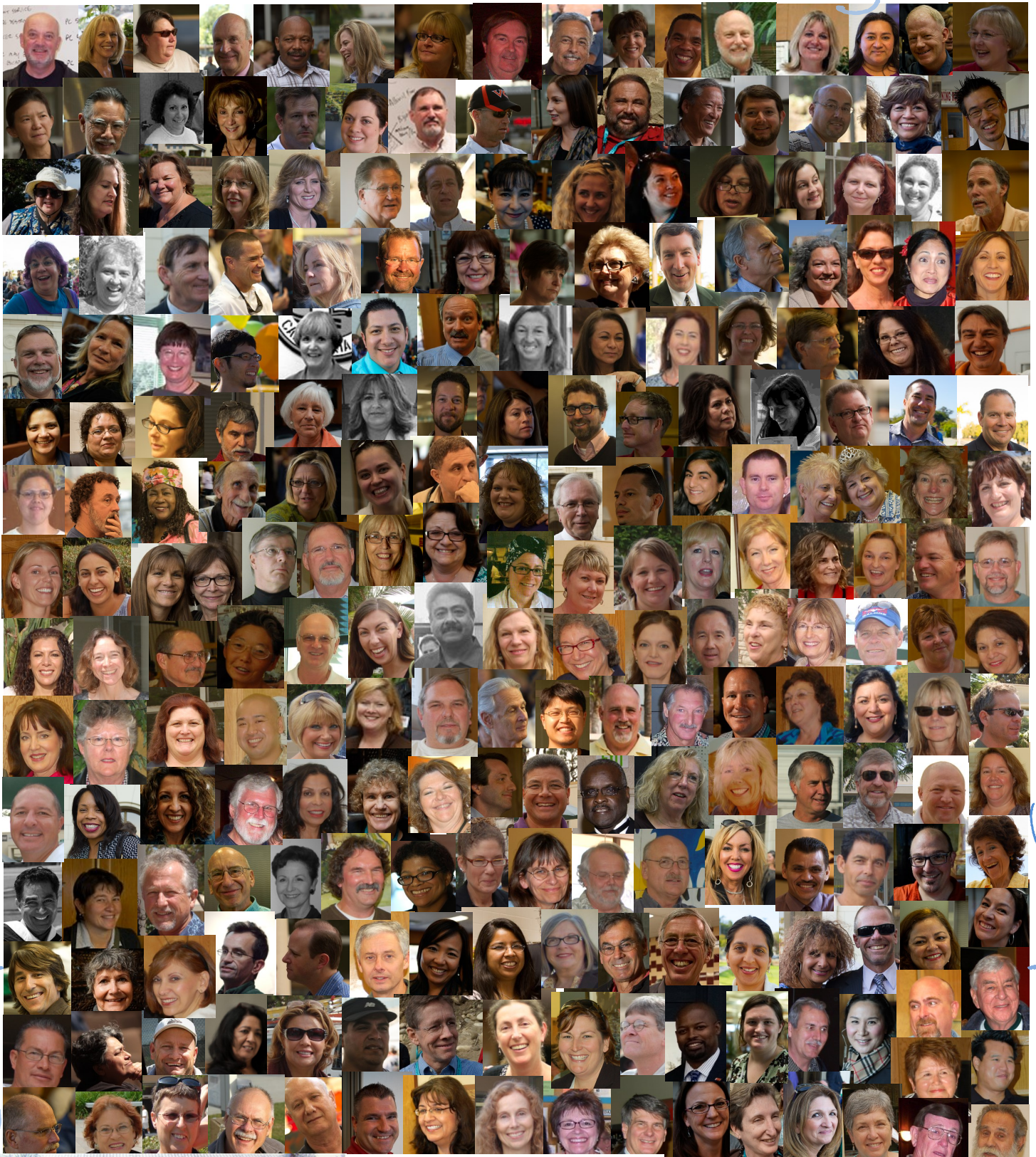

90 Years

90 Years



...where we were
here we are...





Whether you are starting college right out of high school, looking to improve your skills in an existing career, or you are a returning student seeking the personal enrichment to further your education, the Welcome Center is your first stop at Ventura Community College.

Walk in, call us or email - we're here to help!

VCWelcomeCenter@vcccd.edu

Telephone: 805-289-6420

REGISTRATION

Open to Enrollment: Each course offered by the Ventura County Community College District and its colleges is open to enrollment and participation by any person who has been admitted to the college and who meets the prerequisites to the class or program, unless specifically exempted by statute.

For more information on Registration, please visit our website at <http://www.venturacollege.edu/apply-and-enroll>.

WAITLISTS

Students will have the option of placing themselves on a waitlist for closed classes. If a seat opens up, waitlisted students will automatically be registered in the class in order of their priority on the waitlist.

See Waitlist Information for Closed Classes for further information about the waitlist process at <http://www.vcccd.edu/students/waitlist-help>

REGISTRATION OPTIONS

➤ Log on to MyVCCCD to register, add or drop classes, search for open classes, update your mailing address, email address and phone number, access your grades, transcripts, financial aid information and the college catalog, complete a progress check toward your degree or transfer goal, and generate an enrollment verification.

➤ Register in person at the college Admissions and Records Office during Walk-In Registration.

➤ Students with disabilities may contact the Educational Assistance Center (EAC). Early Registration is available for qualified students with disabilities. For further information, contact the Educational Assistance Center at 289-6300 or stop by our office. We are located in the Administration Building (ADM) just south of the Student Services Center (SSC).



Download
"MYVCCCD Mobile" App
on your smart phone or tablet today!
Maps, Class Schedule,
and MORE!

GOTO
<http://www.vcccd.edu/mobile/>

FALL ENROLLMENT

- Continuing student registration appointment times are listed on MyVCCCD.....June 1
- Special population registration.....June 22
- Continuing Students begin.....June 29
- New and returning Students.....July 13
- Open registration.....July 27
- Classes begin.....August 17

For more detailed of registration dates please visit <http://www.venturacollege.edu/apply-and-enroll/academic-calendar>

DISTANCE EDUCATION INFORMATION

INTERNET COURSES ARE OFFERED AT VENTURA COLLEGE!



Students with questions about how these courses work or what technology they need at home can refer to the Distance Learning web page at <http://online.venturacollege.edu> or contact us at distance_ed@vcccd.edu. or call 805-289-6452.

➤ **REGISTRATION:** Register for online courses using the student portal <http://my.vcccd.edu>

➤ **ORIENTATION:** Most online courses hold an orientation on campus; however, not all courses are accessed the same way on the same system. For a complete list of online courses with orientation and course requirement information go to the Distance Learning page at <http://online.venturacollege.edu> and click on "Class Orientation Information."

➤ **LOGGING IN TO "DESIRE2LEARN":** Many courses at Ventura College use the Desire2Learn online course system. To access your course(s), go to the student portal, <http://my.vcccd.edu> and click on MyCourses icon at the top of the page

➤ **ACCESS CODES:** Access codes may be required for online courses. The code is included with the purchase of a new textbook from the College Bookstore. For used book purchases and books purchased new from other locations, the codes must be purchased separately online; detailed instructions will be posted on the orientation page or at the time of the class.

➤ **IMPORTANT INFORMATION:** Internet courses are not self-paced. This means that assignments will be due throughout the semester and that deadlines will exist for assignments, discussions, exams, etc. Most Internet courses have meetings on campus for exams. Proctored exams may be scheduled if a student is unable to come to campus; however, this must be arranged with the instructor prior to the exam date. A proctored exam is one where an official party supervises an exam taken off campus or in the VC testing center.

➤ **TECH SUPPORT:** Distance Learning at VC: (805) 289-6452

SCHEDULE INFORMATION

HOW TO READ THE SCHEDULE OF CLASSES

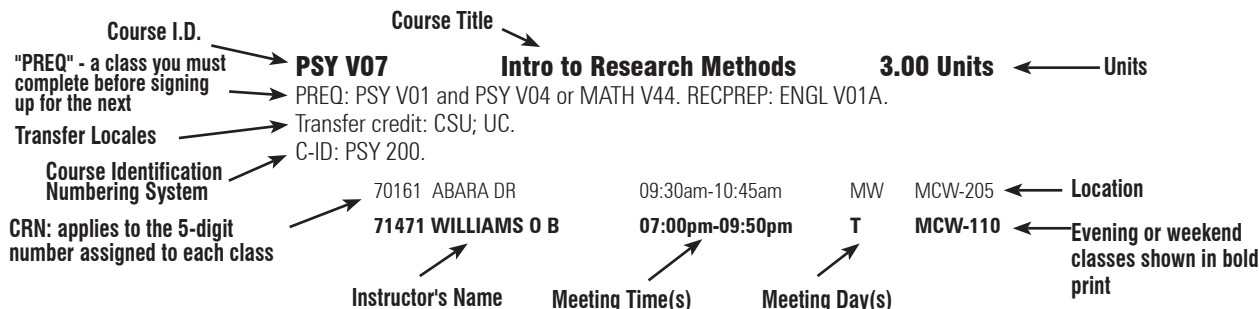

S=SAT Su=SUN Online

*VCSP = VC Santa Paula Site.

Key to Abbreviations

ARR	By arrangement with instructor
BHS	Buena High School, 5670 Telegraph Rd, Ventura
COM	Community Memorial Hos./Loma Vista
CVAC	County Ventura Aquatic Center, 901 S. Kimball Road, Ventura
ECHS	El Camino High School, 61 Day Road, Ventura
FITC	Fitness Center, VC, Building C
FHS	Fillmore High School, 555 Central Ave., Fillmore
FTHS	Foothill Technology High School 100 Day Rd, Ventura
NHS	Norhoff High School, 1401 Maricopa Hwy, Ojai
OPGC	Olivas Park Golf Course
PVH	Pleasant Valley Hospital, 2309 Antonio Ave., Camarillo
RESA	Reserve Academy, Camarillo Airport, 100 Durley Ave., Camarillo
SHOR	Shoreline Care Center, 5255 South J St., Oxnard
SJRM	St. John's Regional Medical Ctr., 333 North F St., Oxnard
SPHS	Santa Paula High School, 404 N 6th St, Santa Paula
TBA	To Be Announced (call division for date/time)
TR	VC Trailer on campus
TRAC	VC Track and Field
VCC	The Venturan, 4904 Telegraph Rd., Vta
VCMC	Ventura Co. Medical Ctr., 3291 Loma Vista Rd., Ventura
VCSP	Ventura College Santa Paula Site, 957 Faulkner Road, 106, Santa Paula
VHS	Ventura High School, 2 N Catalina St, Ventura

Records Available Online

Access your academic records online through your MyVCCCD student portal. Log in at <http://my.vcccd.edu> or access the portal from the MyVCCCD logo on the college website at venturacollege.edu. If you have forgotten your username or password, use the "Forgot Username" and "Forgot Password" features on the login page to retrieve them. Click on "Student Records" in the Registration and Records column to view your grades, transcripts, or degree evaluation, update your major and educational goal. Click on "Ventura Students Only" in the same column to print an official enrollment verification.

Student Notice

All students enrolled in any credit courses may be required to attend extra educational events.

Schedule of Classes – Subject to Change

Ventura College has made every effort to ensure that the information provided in this schedule of classes is accurate. However, the provisions of this publication should not be considered to be an irrevocable contract between the student and the College. The College reserves the right to make such additions, amendments or deletions as may be necessary due to changes in applicable federal, state or local laws, district or College policies or regulations, student enrollment, level of financial support or other unforeseen reasons. Such changes may be made without prior notice by the College administration.

Course Prerequisites, Corequisites and Recommended Preparation

Course prerequisites, corequisites or recommended preparation are specified within course descriptions announced in the Catalog; they are also specified in this Schedule of Classes. A course has no prerequisites or corequisites unless so designated. Students must have successfully satisfied the prerequisite and/or corequisite requirements for all courses in which they enroll.

Prerequisites

A course prerequisite states the preparation required to successfully complete a particular course. A prerequisite represents a set of skills or a body of knowledge that a student must possess prior to enrollment and without which the student is highly unlikely to succeed. Students must have successfully satisfied the prerequisite and/or corequisite requirements for all courses in which they enroll. It is recognized that students may challenge a prerequisite as allowed by state law. The student shall bear the initial burden of showing that grounds exist for the challenge.

Corequisites

A course corequisite states the course or courses in which a student must be concurrently enrolled. A corequisite represents a set of skills or a body of knowledge that a student must acquire through concurrent enrollment in another course and without which the student is highly unlikely to succeed. It is recognized that students may challenge a corequisite as allowed by state law. The student shall bear the initial burden of showing that grounds exist for the challenge.

Recommended Preparation

Recommended preparation states the preparation suggested by the faculty to successfully complete a particular course. While encouraged to do so, students are not required to satisfy recommended preparation guidelines to enroll in a course.

Enrollment Limitations

Some course descriptions may contain restrictions such as "proof of negative TB clearance is required."

Instructional Materials Fees

Some courses require students to purchase or provide materials and supplies for school projects.

Courses Open to Enrollment

Each course offered by the Ventura County Community College District and its colleges is open to enrollment and participation by any person who has been admitted to the College and who meets the prerequisites to the class or program, unless specifically exempted by statute.

Educational Work Load

A student's educational work load generally consists of 15 units of work per semester in order to make normal progress towards an AA/AS degree and/or transfer requirements. Students desiring to take an overload (more than 19.5 units, 9 units in summer) must have a counselor's approval.

VENTURA COLLEGE also offers classes at our satellite site in Santa Paula.



The Santa Paula site has a Library and Learning Resource Center (LRC) which is open Monday through Friday; the hours are as posted. The instructional lab, open to Ventura College students, is a place for students to do research, write papers for their classes, check out books via inter-library loan, and work with software programs for their specific classes.

The Santa Paula site offers limited student services to all Ventura College students including admissions and registration, academic and career counseling, financial aid assistance, student portal support, payments, and math and English assessment testing.

Short-term Courses

WEEK OF AUGUST 17, 2015

AUTO V48	71164	Smog Check Inspect Procedures	18:00	21:15	T R
CD V01	71333	Careers in Child Development	13:30	15:20	T R
COUN V10A	70596	Orientation Workshop: EOPS	12:00	13:50	F
ICA V30B	72632	Off-season Conditioning II	BY	ARR	
ENGL V03	70973*	Basic English Composition	09:30	10:45	M W
ENGR V01	70275	Introduction to Engineering	15:00	16:50	W
GEOG V22	70545	Fundamentals: Mapping & GIS	17:00	18:50	M W
ICA V30B	72260	Off-season Conditioning II	11:30	12:45	MTWR
ICA V30B	72254	Off-season Conditioning II	12:00	13:50	M W F
ICA V30B	72258	Off-season Conditioning II	12:00	14:50	T R
ICA V30B	72244	Off-season Conditioning II	13:00	14:15	MTWR
ICA V30B	72456	Off-season Conditioning II	BY	ARR	
ICA V30B	72457	Off-season Conditioning II	BY	ARR	
ICA V30B	72424	Off-season Conditioning II	BY	ARR	
GIS V22	72779	Fundamentals of Mapping & GIS	17:00	18:50	M W
CJ V85	71818	PC 832: Arrest/Search/Seizure	18:00	21:15	W
MATH V01	71580*	Elementary Algebra	12:30	14:45	MTWR
MATH V03	72363*	Intermediate Algebra	09:30	11:45	MTWR
ICA V30B	72239	Off-season Conditioning II	BY	ARR	
NS V84D	72544	Success Strategies for NS V40	14:00	16:50	F

WEEK OF AUGUST 31, 2015

BUS V01B	72775	Managerial Accounting	18:00	21:15	T R
BUS V03	70312	Introduction to Accounting	14:00	16:50	M W
BUS V27A	70686	Beginning Medical Terminology	17:30	18:50	T R
BUS V30	72708	Introduction to Business	12:30	13:50	T R
BUS V47	71090	Sales Techniques	12:30	13:50	T R
COUN V10B	72568	EOPS Success Academy	14:00	14:50	T
ENGM V31	70484	Intermed Reading & Vocabulary	08:00	10:15	M W
ENGM V32	71130	Advanced Reading & Vocabulary	19:00	21:15	M W
ENGM V41	72618	Intermediate Writing & Grammar	08:00	10:15	T R
ENGM V41	72470	Intermediate Writing & Grammar	19:00	21:15	T R
ENGM V42	72483	Advanced Writing & Grammar	19:00	21:15	T R
ENGM V42	72442	Advanced Writing & Grammar	08:00	10:15	T R
ENGM V51A	70609	Academic Writing & Grammar I	11:00	13:50	T R
ESL V20A	71226	Begin Oral Communication I	19:00	21:15	M W
ESL V30A	70778	Begin Reading & Vocabulary I	09:30	11:45	M W
SPAN V03	71315	Intermediate Spanish I	09:30	12:15	T R

WEEK OF SEPTEMBER 7, 2015

BUS V03	70636	Introduction to Accounting	14:00	17:15	T R
COUN V01	72946	College Success	12:30	14:45	M W
COUN V10A	70027	Orientation Workshop: EOPS	12:30	14:20	W
COUN V10A	70739	Orientation Workshop: EOPS	12:30	14:20	R
HED V87	71492	Nutrition	BY	ARR	WEB
IDS V09	70413	Tutorial Procedures & Methods	BY	ARR	WEB
POLS V01	72720	American Government	12:30	14:20	M W
THA V01	71101	Theatre Arts Appreciation	BY	ARR	WEB

WEEK OF SEPTEMBER 14, 2015

AUTO V49	72175	Smog License Update	08:00	11:50	S
CD V02	72019	Child Growth & Development	12:30	14:20	T R
CD V61	72335	Child, Family & Community	12:30	14:20	T R
THA V10A	71535	Performance I	BY	ARR	
THA V10B	71544	Performance II	BY	ARR	
THA V11A	71581	Production I	BY	ARR	
THA V11B	71588	Production II	BY	ARR	

WEEK OF SEPTEMBER 23, 2015

HED V93	70938	Health and Wellness	12:30	14:10	W
---------	-------	---------------------	-------	-------	---

WEEK OF SEPTEMBER 28, 2015

COUN V10A	72543	Orientation Workshop: EOPS	BY	ARR	
SS V03	70954	Expert Learner I	14:00	15:15	T
SS V03	72639	Expert Learner I	15:30	16:45	T

WEEK OF OCTOBER 5, 2015

BUS V94	75041	Reception Skills	12:30	16:20	MTWR
COUN V10A	70997	Orientation Workshop: EOPS	12:00	13:50	F

WEEK OF OCTOBER 12, 2015

AUTO V12	71995	Intro to the Auto Industry	12:30	14:20	F
BUS V02	70937	Income Tax Fundamentals	17:30	20:20	M W
ECON V01A	73681	Principles of Macroeconomics	BY	ARR	WEB
GEOG V28A	70633	GIS Project Development	19:00	21:15	M W
GIS V28A	72795	GIS Project Development	19:00	21:15	M W
MATH V03	72235*	Intermediate Algebra	12:30	14:45	MTWR
MATH V04	71573*	College Algebra	09:30	11:20	MTWR
PHIL V01	72828	Introduction to Philosophy	BY	ARR	WEB
PSY V01	72729	Introduction to Psychology	BY	ARR	WEB
SOC V01	71740	Introduction to Sociology	BY	ARR	WEB

WEEK OF OCTOBER 19, 2015

CJ V86	72878	PC 832: Firearms	08:00	11:50	FSU
ENGL V02	70118*	Fundamentals English Composition	09:30	10:45	M W
ICA V31B	72425	Pre-season Conditioning II	BY	ARR	
ICA V31B	72634	Pre-season Conditioning II	BY	ARR	
ICA V31B	72591	Pre-season Conditioning II	BY	ARR	
ICA V31B	72590	Pre-season Conditioning II	BY	ARR	
ICA V31B	72270	Pre-season Conditioning II	13:00	14:15	MTWR
ICA V31B	72284	Pre-season Conditioning II	12:00	14:50	T R
ICA V31B	72283	Pre-season Conditioning II	12:00	13:50	M W F
ICA V31B	72294	Pre-season Conditioning II	11:30	12:45	MTWR

WEEK OF NOVEMBER 10, 2015

ICA V31B	72264	Pre-season Conditioning II	BY	ARR	
----------	-------	----------------------------	----	-----	--

WEEK OF NOVEMBER 16, 2015

AUTO V49	72186	Smog License Update	18:00	21:50	M W
NS V70	72049	Obstetric Nursing	09:30	11:45	M
NS V87	72756	Psychiatric Nursing	15:00	17:50	M F

*Students must be enrolled in both sections for the following accelerated courses:

- *MATH V01 71580 and MATH V03 72235
- *MATH V03 72363 and MATH V04 71573
- *ENGL V03 70973 and ENGL V02 70118

Learning Community

Join a **LEARNING COMMUNITY** where you take two classes, with two instructors, back to back in the same room! You will get to know your classmates much better this way and see the connections between your courses. Each **LEARNING COMMUNITY** has a theme tying the courses together. Smaller class-size and more student engagement provide a **rich learning experience.**

ANTH V02 POLS V03

ANTH V02 71317 AND POLS V03 70724 ARE LEARNING COMMUNITY CLASSES COMBINING ANTHROPOLOGY AND POLITICAL SCIENCE. STUDENTS PARTICIPATING IN ANTH V02 (CRN 71317) MUST ENROLL IN POLS V03 (CRN 70724). THESE TWO CLASSES WILL MEET BACK TO BACK IN THE SAME ROOM WITH BOTH INSTRUCTORS PRESENT.

ANTH V02 Cultural Anthropology 3.00 Units

Field trips may be required. Transfer credit: CSU/UC.
71317 FIUMERODO MT 12:30pm-01:45pm TTh MCE-226

POLS V03 Intro to Political Science 3.00 Units

Transfer credit: CSU; UC.
70724 PORTER RM 02:00pm-03:15pm TTh MCE-226

MATH V10 COUN V01

MATH V10 78495 AND COUN V01 72603 ARE LEARNING COMMUNITY CLASSES COMBINING PRE-ALGEBRA AND COLLEGE SUCCESS. STUDENTS PARTICIPATING IN MATH V10 (CRN 78495) MUST ENROLL IN COUN V01 (CRN 72603). THESE TWO CLASSES WILL MEET BACK TO BACK IN THE SAME ROOM WITH BOTH INSTRUCTORS PRESENT.

MATH V10 Prealgebra 3.00 Units

Recommended Prep: MATH V09 or MATH V09A-V09C or placement as measured by the college assessment process. Not applicable for degree credit.
78495 NGUYEN J 08:00am-09:15am MW MCE-342

COUN V01 College Success 3.00 Units

Transfer credit: CSU.
72603 STAFF 09:30am-10:45am MW MCE-342

FALL SESSION

Classes Begin AUGUST 17, 2015

American Ethnic Studies

AES V02A U.S. Hist: Native Americans I 3.00 Units

Field trips may be required. Transfer credit: CSU; UC; credit limitations - see counselor. Same as HIST V05A.

70463 WARD MK 09:30am-10:45am TTh SCI-116

AES V11 Racial&Ethnic Group Relations 3.00 Units

Transfer credit: CSU; UC; credit limitations - see counselor. Same as SOC V03.

70549 KLEIN MC 12:30pm-01:45pm MW MCW-110
72759 JONES J 3.00 HRS/WK ARR WEB



NOTE: CRN 72759 IS AN ONLINE CLASS. FOR INFORMATION ABOUT OPTIONAL GENERAL ORIENTATION TO ONLINE CLASSES, VISIT THE WEBSITE AT "WWW.VENTURACOLLEGE.EDU/ONLINE-SERVICES/DISTANCE-EDUCATION"

71321 FRYDRYCH E 07:00pm-09:50pm W MAC-201

AES V20 Intro to Chicano Studies 3.00 Units

Field trips may be required. Transfer credit: CSU; UC; credit limitations - see counselor. Same as CHST V01.

70560 SANCHEZ TD 11:00am-12:15pm MW MCE-342
70091 GAMBOA RA 11:00am-12:15pm TTh MCW-205
73911 ROCHA J 07:00pm-09:50pm W MCW-205
72219 ROCHA J 07:00pm-09:50pm Th VCSP-5

NOTE: CRN 72219 MEETS AT VENTURA COLLEGE SANTA PAULA SITE.

AES V21A The Heritage of Mexico I 3.00 Units

Field trips may be required. Transfer credit: CSU; UC; credit limitations - see counselor. Same as HIST V10A.

71725 STAFF 12:30Pm-13:45am MW MCE-123

AES V22 U.S. History:Focus on Chicanos 3.00 Units

Field trips may be required. Transfer credit: CSU; UC; credit limitations - see counselor. Same as HIST V12.

70787 SANCHEZ TD 09:30am-10:45am MW MCE-222
72530 GAMBOA RA 09:30am-10:45am TTh MCW-205
70036 GAMBOA RA 12:30pm-01:45pm TTh MCW-205
72872 STAFF 07:00pm-09:50pm T VCSP-5

NOTE: CRN 72872 MEETS AT VENTURA COLLEGE SANTA PAULA SITE.

AES V40A U.S. Hist: African Americans I 3.00 Units

Field trips may be required. Transfer credit: CSU; UC; credit limitations - see counselor. Same as HIST V03A.

70585 WASHINGTON OV 12:30pm-01:45pm TTh MCE-344

AES V42A African History to 1800 3.00 Units

Field trips may be required. Transfer credit: CSU; UC; credit limitations - see counselor. Same as HIST V14A.

72877 WASHINGTON OV 11:00am-12:15pm TTh MAC-200

Anatomy

ANAT V01 General Human Anatomy 4.00 Units

Recommended Prep: BIOL V01-V01L or BIOL V03. Transfer credit: CSU;UC; credit limitations - see counselor.

70113 GARDNER TJ 07:00am-09:50am M SCI-318
GARDNER TJ 11:00am-12:15pm MW ASC-130

NOTE: CRN 70113 ANAT V01 LECTURE SECTIONS WILL HAVE AN ONLINE COMPONENT. STUDENTS MUST LOG INTO DESIRE TO LEARN (D2L) ON A REGULAR BASIS TO COMPLETE ASSESSMENTS.

70317 SAITO PE 10:00am-12:50pm M SCI-318
SAITO PE 08:00am-09:15am MW ASC-130

70169 GARDNER TJ 01:00pm-03:50pm M SCI-318
GARDNER TJ 11:00am-12:15pm MW ASC-130

NOTE: CRN 70169 ANAT V01 LECTURE SECTIONS WILL HAVE AN ONLINE COMPONENT. STUDENTS MUST LOG INTO DESIRE TO LEARN (D2L) ON A REGULAR BASIS TO COMPLETE ASSESSMENTS.

70185 BELLENSON EY 04:00pm-06:50pm M SCI-318
HUXLEY MP 02:00pm-03:15pm TTh SCI-313

70677 SAITO PE 08:00am-09:15am MW ASC-130
PARHAMI SEREN B 10:00am-12:50pm F SCI-318
70652 SAITO PE 08:00am-09:15am MW ASC-130
AND 10:00am-12:50pm W SCI-318
70130 GARDNER TJ 11:00am-12:15pm MW ASC-130
GARDNER TJ 07:00am-09:50am W SCI-318

NOTE: CRN 70130 ANAT V01 LECTURE SECTIONS WILL HAVE AN ONLINE COMPONENT. STUDENTS MUST LOG INTO DESIRE TO LEARN (D2L) ON A REGULAR BASIS TO COMPLETE ASSESSMENTS.

71396 GARDNER TJ 10:00am-12:50pm T SCI-318
AND 08:00am-09:15am TTh SCI-313

NOTE: CRN 71396 ANAT V01 LECTURE SECTIONS WILL HAVE AN ONLINE COMPONENT. STUDENTS MUST LOG INTO DESIRE TO LEARN (D2L) ON A REGULAR BASIS TO COMPLETE ASSESSMENTS.

71324 JOHNSON KA 04:00pm-06:50pm T SCI-318
HUXLEY MP 02:00pm-03:15pm TTh SCI-313

70003 GARDNER TJ 08:00am-09:15am TTh SCI-313
AND 01:00pm-03:50pm Th SCI-318

NOTE: CRN 70003 ANAT V01 LECTURE SECTIONS WILL HAVE AN ONLINE COMPONENT. STUDENTS MUST LOG INTO DESIRE TO LEARN (D2L) ON A REGULAR BASIS TO COMPLETE ASSESSMENTS.

72925 GARDNER TJ 08:00am-09:15am TTh SCI-313
AND 10:00am-12:50pm Th SCI-318

NOTE: CRN 72925 ANAT V01 LECTURE SECTIONS WILL HAVE AN ONLINE COMPONENT. STUDENTS MUST LOG INTO DESIRE TO LEARN (D2L) ON A REGULAR BASIS TO COMPLETE ASSESSMENTS.

72460 HUXLEY MP 02:00pm-03:15pm TTh SCI-313
HUXLEY MP 04:00pm-06:50pm Th SCI-318

70204 JOHNSON KA 07:00pm-09:50pm M SCI-318
JOHNSON KA 05:30pm-06:45pm MW SCI-313

70166 JOHNSON KA 05:30pm-06:45pm MW SCI-313
JOHNSON KA 07:00pm-09:50pm W SCI-318

Anatomy/Physiology

ANPH V01 Intro Human Anatomy/Physiology 5.00 Units

PREQ: CHEM V20-V20L or CHEM V30-V30L or 1 year of high school chemistry with grades of C or better. Recommended Prep: BIOL V01-V01L. Transfer credit: CSU; UC; credit limitations - see counselor.

72152 JESU KA 01:00pm-03:50pm WF SCI-318
JESU KA 09:30am-12:20pm F SCI-354

NOTE: CRN 72152 WILL NOT SATISFY VC NURSING REQUIREMENTS FOR AA-RN.

Anthropology

ANTH V01 Biological Anthropology 3.00 Units

Transfer credit: CSU;UC. Field trips may be required.

70096 LANGE CK 09:30am-10:45am MW MCE-223

70515 LANGE CK 11:00am-12:15pm MW MCE-223

70814 AIELLO PV 08:00am-09:15am TTh MCE-223

70845 AIELLO PV 09:30am-10:45am TTh MCE-223

70859 CURTIS MC 11:00am-12:15pm TTh MCE-223

70864 CURTIS MC 12:30pm-01:45pm TTh MCE-223

71269 RENGER RC 3.00 HRS/WK ARR WEB



NOTE: CRN 71269 IS AN ONLINE CLASS WITH ON-CAMPUS FINAL (DATE TO BE ANNOUNCED). ORIENTATION FOR THIS CLASS IS OFFERED MONDAY, AUGUST 17 AT 5:30PM IN THE VC LRC. FOR INFORMATION AND DESIRE2LEARN ORIENTATION GO TO THE VC DISTANCE ED WEBSITE: WWW.VENTURACOLLEGE.EDU/ONLINE-SERVICES/DISTANCE-EDUCATION. *INSTRUCTOR CONTACT INFORMATION: BRENGER@VCCCD.EDU

71873 RENGER RC 3.00 HRS/WK ARR WEB



NOTE: CRN 71873 IS AN ONLINE CLASS WITH ON-CAMPUS FINAL (DATE TO BE ANNOUNCED). ORIENTATION FOR THIS CLASS IS OFFERED MONDAY, AUGUST 17 AT 5:30PM IN THE VC LRC. FOR INFORMATION AND DESIRE2LEARN ORIENTATION GO TO THE VC DISTANCE ED WEBSITE: WWW.VENTURACOLLEGE.EDU/ONLINE-SERVICES/DISTANCE-EDUCATION. *INSTRUCTOR CONTACT INFORMATION: BRENGER@VCCCD.EDU

70908 PROCTOR JA 07:00pm-09:50pm Th MCE-223

ANTH V01L Biological Anthropology Lab 1.00 Units

PREQ: ANTH V01 or concurrent enrollment. Field trips may be required.
Transfer credit: CSU;UC.

71303 LANGE CK	12:30pm-03:20pm	M	MCE-225
71549 LANGE CK	02:00pm-04:50pm	T	MCE-225
79556 LANGE CK	12:30pm-03:20pm	W	MCE-225

ANTH V02 Cultural Anthropology 3.00 Units

Field trips may be required. Transfer credit: CSU;UC.

70876 TABER PK	09:30am-10:45am	MW	MCE-226
70898 TABER PK	11:00am-12:15pm	MW	MCE-226
70900 VLASZOF N	12:30pm-01:45pm	MW	MCE-226
70932 MANDEL-TOREN N	09:30am-10:45am	TTh	MCE-226
70935 FIUMERODO MT	11:00am-12:15pm	TTh	MCE-226
71317 FIUMERODO MT	12:30pm-01:45pm	TTh	MCE-226

NOTE: CRN 71317 IS A LEARNING COMMUNITY CLASS COMBINING ANTHROPOLOGY AND POLITICAL SCIENCE. STUDENTS PARTICIPATING IN ANTH V02 (CRN 71317) MUST ENROLL IN POLS V03 (CRN 70724). THESE TWO CLASSES WILL MEET BACK TO BACK IN THE SAME ROOM WITH BOTH INSTRUCTORS PRESENT. ALL STUDENTS IN THE LEARNING COMMUNITY MUST BE ENROLLED IN BOTH CLASSES (CRN 70724 AND CRN 71317).

79122 FIUMERODO MT 3.00 HRS/WK ARR WEB

NOTE: CRN 79122 IS AN **ONLINE** CLASS.

ONLINE THIS COURSE IS PART OF THE CALIFORNIA STATE COMMUNITY COLLEGES ONLINE EDUCATION PROGRAM (OEI). THIS COURSE REQUIRES PARTICIPATION IN THE QUEST FOR ONLINE SUCCESS PROGRAM. PLEASE FOLLOW THIS LINK FOR MORE DETAILS BEFORE THE BEGINNING OF THE TERM TO COMPLETE THE PROGRAM. HTTP://WWW.VENTURACOLLEGE.EDU/OEI

72881 CURTIS MC 3.00 HRS/WK ARR WEB

NOTE: CRN 72881 IS A FULLY **ONLINE** CLASS.

72340 FIUMERODO MT 07:00pm-09:50pm M MCE-226

ANTH V03 Archaeology & World Prehistory 3.00 Units

Recommended Prep: ANTH V01 or ANTH V02. Field trips may be required.
Transfer credit: CSU;UC.

70436 RENGER RC 3.00 HRS/WK ARR WEB

ONLINE NOTE: CRN 70436 IS AN **ONLINE** CLASS WITH ON-CAMPUS FINAL (DATE TO BE ANNOUNCED). ORIENTATION FOR THIS CLASS IS OFFERED MONDAY, AUGUST 17 AT 5:30PM IN THE VC LRC. FOR INFORMATION AND DESIRE2LEARN ORIENTATION GO TO THE VC DISTANCE ED WEBSITE: WWW.VENTURACOLLEGE.EDU/ONLINE-SERVICES/DISTANCE-EDUCATION. INSTRUCTOR CONTACT INFORMATION: BRENGER@VCCCD.EDU.

ANTH V07 Magic, Witchcraft & Religion 3.00 Units

Recommended Prep: ANTH V02. Field trips may be required. Transfer credit: CSU;UC.

70452 FIUMERODO MT 03:30pm-06:20pm W MCE-226

ANTH V35 Intro to Forensic Science 3.00 Units

COREQ: ANTH V35L or CJ V35L. Field trips may be required. Transfer credit: CSU; credit limitations - see counselor. Same as CJ V35. C-ID: AJ 150.

70084 LANGE CK 09:30am-12:20pm T MCE-225
PRELL TO

ANTH V35L Intro to Forensic Science Lab 1.00 Units

PREQ: ANTH V35 or CJ V35 or concurrent enrollment. Field trips may be required. Transfer credit: CSU; credit limitations - see counselor. Same as CJ V35L. Formerly ANTH V89B.

71714 LANGE CK 09:30am-12:20pm Th MCE-225
PRELL TO

ANTH V90 Directed Studies: Anthropology 3.00 Units

PREQ: varies with topic. Transfer credit: CSU; for UC, determined after admission.

72510 FIUMERODO MT 9.00 HRS/WK ARR TBA 3.00

Architecture**ARCH V10 Intro to Architectural Design 2.00 Units**

Field trips may be required. Transfer credit: CSU.

75362 FERNANDEZ RJ 09:00am-09:50am TTh MCE-125
70656 CORMANE CF 05:30pm-06:20pm MW MCE-125

ARCH V11 Blueprint Read:Arch/Construct 3.00 Units

Transfer credit: CSU; credit limitations - see counselor. Same as CT V20 and DRFT V02B.

70206 MANSFIELD CL 08:00am-09:15am TTh ECT-7

ARCH V21 Architectural Graphics I 3.00 Units

Recommended Prep: DRFT V03 or 1 year of drafting experience. Field trips may be required. Transfer credit: CSU.

70661 DEITCH NA 04:00pm-06:15pm MW MCE-129

ARCH V22 Architectural Graphics II 3.00 Units

PREQ: ARCH V21. Field trips may be required. Transfer credit: CSU.

70357 DEITCH NA 04:00pm-06:15pm MW MCE-129

ARCH V23 Introduction to Autocad 2.00 Units

Recommended Prep: DRFT V03 or 1 year of drafting experience. Field trips may be required. Transfer credit: CSU;UC; credit limitations - see counselor. Same as DRFT V05A.

71124 FERNANDEZ RJ 11:00am-12:50pm MW MCE-125
70690 FERNANDEZ RJ 06:30pm-08:20pm TTh MCE-125

ARCH V25 Digital Tools for Architecture 3.00 Units

Recommended Prep: ARCH V23/DRFT V05A. Field trips may be required. Transfer credit: CSU.

72607 FERNANDEZ RJ 10:00am-12:15pm TTh MCE-125

ARCH V31 Revit Practice I 3.00 Units

Recommended Prep: DRFT V03 or 1 year of drafting experience. Field trips may be required. Transfer credit: CSU.

70704 FERNANDEZ RJ 01:00pm-03:15pm MW MCE-129

ARCH V32 Revit Practice II 3.00 Units

Recommended Prep: DRFT V03 or 1 year of drafting experience. Field trips may be required. Transfer credit: CSU.

70827 FERNANDEZ RJ 01:00pm-03:15pm MW MCE-129

ARCH V33 Computer Applctns:Architecture 3.00 Units

Recommended Prep: ARCH V31; and ARCH V23 or DRFT V05A. Field trips may be required. Transfer credit: CSU.

72606 FERNANDEZ RJ 01:00pm-03:15pm MW MCE-129

ARCH V40 Architectural Design I 3.00 Units

Recommended Prep: DRFT V03 or 1 year of drafting experience. Field trips may be required. Transfer credit: CSU;UC.

70720 CORMANE CF 06:30pm-09:15pm MW MCE-129

ARCH V41 Architectural Design II 3.00 Units

Recommended Prep: ARCH V40. Field trips may be required. Transfer credit: CSU; UC.

70929 CORMANE CF 06:30pm-09:15pm MW MCE-129

ARCH V58 International Residential Code 3.00 Units

Transfer credit: CSU; credit limitations - see counselor. Same as CT V58. If you need to repeat this course for licensing or certification requirements, go to venturacollege.edu/forms or to the Admissions and Records office for the petition and/or for questions.

72096 MANSFIELD CL 09:30am-10:45am MW ECT-7

ARCH V59 International Building Code 3.00 Units

Transfer credit: CSU; credit limitations - see counselor. Same as CT V59. If you need to repeat this course for licensing or certification requirements, go to venturacollege.edu/forms or to the Admissions and Records office for the petition and/or for questions.

71227 STUART SR 05:30pm-06:45pm TTh ECT-7

ARCH V60 Simpl Engineer:Bldng Construct 3.00 Units

Transfer credit: CSU; credit limitations - see counselor. Same as CT V60.

71066 MANSFIELD CL 09:30am-10:45am TTh ECT-7

ARCH V64 Build Const: Materials/Methods 3.00 Units

Transfer credit: CSU; credit limitations - see counselor. Same as CT V64.

70122 MANSFIELD CL 08:00am-09:15am MW ECT-7

Art

ART V01 Art Appreciation 3.00 Units

Field trips may be required. Transfer credit: CSU;UC.

70971 PHELPS M	08:00am-09:15am	MW	CRC-201
70947 BURG M	09:30am-10:45am	MW	CRC-201
70951 BURG M	11:00am-12:15pm	MW	CRC-201
72712 HAGEL LE	09:30am-10:45am	TTh	CRC-201
71760 HAGEL LE	12:30pm-01:45pm	TTh	CRC-201
71523 PHELPS M	3.00 HRS/WK ARR		WEB



NOTE: CRN 71523 IS A FULLY ONLINE COURSE. FOR ALL OTHER INFORMATION, EMAIL INSTRUCTOR AT MPHELPS@VCCCD.EDU. FOR INFORMATION ABOUT GENERAL ORIENTATION TO ONLINE CLASSES, VISIT WWW.VENTURACOLLEGE.EDU/ONLINE-SERVICES/DISTANCE-EDUCATION.

70159 BITTL AH	3.00 HRS/WK ARR		WEB
----------------	-----------------	--	-----



NOTE: CRN 70159 IS A PARTIALLY ONLINE CLASS. STUDENTS SHOULD ATTEND THE FOLLOWING INFORMATION SESSION: THURSDAY AUG. 20, FROM 7:00-9:00PM ROOM TO BE ADVISED; MIDTERM: THURSDAY, OCT. 8, FROM 7:00-9:00PM ROOM TO BE ADVISED. FINAL EXAM: THURSDAY, DEC. 10, FROM 7:00-9:00PM ROOM TO BE ADVISED. FOR ALL OTHER INFORMATION, EMAIL INSTRUCTOR AT ABITTL777@AOL.COM. FOR INFORMATION ABOUT GENERAL ORIENTATION TO ONLINE CLASSES, VISIT THE DE WEBSITE AT WWW.VENTURACOLLEGE.EDU/ONLINE-SERVICES/DISTANCE-EDUCATION *OR CONTACT DISTANCE ED AT DISTANCE_ED@VCCCD.EDU.

70981 PHELPS M	07:00pm-09:50pm	M	CRC-201
72825 MARTIN CE	07:00pm-09:50pm	T	CRC-201
70964 COUGHRAN S	07:00pm-09:50pm	W	CRC-201
72604 ANTONICH MATIC A	02:30pm-05:20pm	T	FHS-FHS

NOTE: CRN 72604 MEETS AT FILLMORE HIGH SCHOOL.

71175 COUGHRAN S	07:00pm-09:50pm	Th	VCSP-3
------------------	-----------------	----	--------

NOTE: CRN 71175 MEETS AT VENTURA COLLEGE SANTA PAULA SITE.

ART V02A History of Western Art I 3.00 Units

Field trips may be required. Transfer credit: CSU;UC. C-ID: ARTH 110.

70979 BITTL AH	11:00am-12:15pm	MW	MAC-200
----------------	-----------------	----	---------

ART V02B History of Western Art II 3.00 Units

Field trips may be required. Transfer credit: CSU;UC.

71763 BITTL AH	11:00am-12:15pm	TTh	MCW-216
----------------	-----------------	-----	---------

ART V05 Introduction to American Art 3.00 Units

Field trips may be required. Transfer credit: CSU;UC.

70895 BITTL AH	09:30am-10:45am	MW	MAC-200
----------------	-----------------	----	---------

ART V07 Intro to Women in the Arts 3.00 Units

Field trips may be required. Transfer credit: CSU;UC.

70060 BITTL AH	09:30am-10:45am	TTh	MCW-216
----------------	-----------------	-----	---------

ART V11A Color & Design: 2D Design 3.00 Units

Field trips may be required. Transfer credit: CSU;UC.

71150 YOUNG DA	08:00am-10:50am	MW	MAC-205
71157 FELL SA	11:00am-01:50pm	MW	MAC-205
71769 FREEMAN BN	07:00pm-09:50pm	MW	MAC-205

ART V12A Drawing & Composition I 3.00 Units

Field trips may be required. Transfer credit: CSU;UC.

71176 YOUNG DA	11:00am-01:50pm	MW	CRC-204
71185 MOSKOWITZ R	08:00am-10:50am	TTh	CRC-204
79290 FELL SA	11:00am-01:50pm	TTh	CRC-204
70693 FELL SA	08:00am-01:50pm	F	CRC-204
72820 DAY C	07:00pm-09:50pm	MW	CRC-204
71546 MCKILLOP DK	07:00pm-09:50pm	TTh	CRC-204

ART V12B Drawing & Composition II 3.00 Units

PREQ: ART V12A. Field trips may be required. Transfer credit: CSU;UC.

70441 MOSKOWITZ R	11:00am-01:50pm	TTh	CRC-203
-------------------	-----------------	-----	---------

ART V13A Life Drawing I 3.00 Units

PREQ: ART V12A. Field trips may be required. Transfer credit: CSU;UC.

71196 YOUNG DA	08:00am-10:50am	TTh	CRC-203
71508 YOUNG DA	07:00pm-09:50pm	TTh	CRC-203

ART V13B Life Drawing II 3.00 Units

PREQ: ART V13A. Field trips may be required. Transfer credit: CSU;UC.

71566 YOUNG DA	08:00am-10:50am	TTh	CRC-203
71509 YOUNG DA	07:00pm-09:50pm	TTh	CRC-203

ART V13C Life Drawing III 3.00 Units

PREQ: ART V13B. Field trips may be required. Transfer credit: CSU;UC.

71574 YOUNG DA	08:00am-10:50am	TTh	CRC-203
71510 YOUNG DA	07:00pm-09:50pm	TTh	CRC-203

ART V13D Life Drawing IV 3.00 Units

PREQ: ART V13C. Field trips may be required. Transfer credit: CSU; UC.

70085 YOUNG DA	08:00am-10:50am	TTh	CRC-203
70294 YOUNG DA	07:00pm-09:50pm	TTh	CRC-203

ART V15A Life Painting I 3.00 Units

PREQ: ART V13A. Recommended Prep: ART V13B. Field trips may be required. Transfer credit: CSU;UC.

72032 MOSKOWITZ R	02:00pm-04:50pm	MW	CRC-203
-------------------	-----------------	----	---------

ART V15B Life Painting II 3.00 Units

PREQ: ART V15A. Field trips may be required. Transfer credit: CSU;UC.

72135 MOSKOWITZ R	02:00pm-04:50pm	MW	CRC-203
-------------------	-----------------	----	---------

ART V15C Life Painting III 3.00 Units

PREQ: ART V15B. Field trips may be required. Transfer credit: CSU;UC.

72206 MOSKOWITZ R	02:00pm-04:50pm	MW	CRC-203
-------------------	-----------------	----	---------

ART V16A Beginning Oil Painting I 3.00 Units

PREQ: ART V11A or ART V12A. Field trips may be required. Transfer credit: CSU;UC.

71204 MOSKOWITZ R	11:00am-01:50pm	MW	CRC-203
-------------------	-----------------	----	---------

ART V16B Beginning Oil Painting II 3.00 Units

PREQ: ART V16A. Field trips may be required. Transfer credit: CSU;UC.

71206 MOSKOWITZ R	02:00pm-04:50pm	MW	CRC-203
-------------------	-----------------	----	---------

ART V19 Three-Dimensional Design 3.00 Units

Field trips may be required. Transfer credit: CSU;UC.

76760 HUTH PJ	11:00am-01:50pm	MW	M-2
---------------	-----------------	----	-----

ART V20A Intermediate Oil Painting I 3.00 Units

PREQ: ART V16B or ART V46B. Field trips may be required. Transfer credit: CSU;UC.

71216 MOSKOWITZ R	02:00pm-04:50pm	MW	CRC-203
-------------------	-----------------	----	---------

ART V20B Intermediate Oil Painting II 3.00 Units

PREQ: ART V20A. Field trips may be required. Transfer credit: CSU;UC.

70945 MOSKOWITZ R	02:00pm-04:50pm	MW	CRC-203
-------------------	-----------------	----	---------

ART V20C Portfolio Development 3.00 Units

Recommended Prep: Two courses in the area of concentration. Field trips may be required. Transfer credit: CSU.

70555 MOSKOWITZ R	02:00pm-04:50pm	MW	CRC-203
-------------------	-----------------	----	---------

ART V25A Beginning Sculpture I 3.00 Units

Field trips may be required. Transfer credit: CSU;UC.

71327 WU J	02:00pm-04:50pm	MW	M-2
------------	-----------------	----	-----

ART V25B Beginning Sculpture II 3.00 Units

PREQ: ART V25A. Field trips may be required. Transfer credit: CSU;UC.

71336 WU J	02:00pm-04:50pm	MW	M-2
------------	-----------------	----	-----

ART V26A Intermediate Sculpture I 3.00 Units

PREQ: ART V25B. Field trips may be required. Transfer credit: CSU;UC.

71341 WU J	02:00pm-04:50pm	MW	M-2
------------	-----------------	----	-----

ART V26B Intermediate Sculpture II 3.00 Units

PREQ: ART V26A. Field trips may be required. Transfer credit: CSU; UC.

71348 WU J	02:00pm-04:50pm	MW	M-2
------------	-----------------	----	-----

ART V27 Metal Art Sculpture 3.00 Units

PREQ: ART V19 and WEL V01. Field trips may be required. Same as WEL V27.

71845 CLARK MJ	01:30pm-04:20pm	TTh	WAM-102
----------------	-----------------	-----	---------

ART V38 Landscape Painting 3.00 Units

PREQ: ART V11A or ART V12A. Field trips will be required. Transfer credit: CSU; UC.

71420 MOSKOWITZ R 02:00pm-04:50pm MW CRC-203

ART V46A Beginning Acrylic Painting I 3.00 Units

PREQ: ART V12A. Field trips may be required. Transfer credit: CSU; UC.

71477 MOSKOWITZ R 11:00am-01:50pm MW CRC-203

ART V46B Beginning Acrylic Painting II 3.00 Units

PREQ: ART V46A. Field trips may be required. Transfer credit: CSU; UC.

71478 MOSKOWITZ R 02:00pm-04:50pm MW CRC-203

ART V47A Intermed Acrylic Painting I 3.00 Units

PREQ: ART V46B. Field trips may be required. Transfer credit: CSU; UC.

71480 MOSKOWITZ R 02:00pm-04:50pm MW CRC-203

ART V47B Intermed Acrylic Painting II 3.00 Units

PREQ: ART V47A. Field trips may be required. Transfer credit: CSU; UC.

71482 MOSKOWITZ R 02:00pm-04:50pm MW CRC-203

ART V50A Handbuilding Ceramics I 3.00 Units

Field trips may be required. Transfer credit: CSU; UC.

70260 WU J 08:00am-01:50pm F M-1

ART V50B Handbuilding Ceramics II 3.00 Units

PREQ: ART V50A. Field trips may be required. Transfer credit: CSU.

72958 WU J 08:00am-01:50pm F M-1

ART V50C Handbuilding Ceramics III 3.00 Units

PREQ: ART V50B. Field trips may be required. Transfer credit: CSU.

72959 WU J 08:00am-01:50pm F M-1

ART V50B Handbuilding Ceramics IV 3.00 Units

PREQ: ART V50C. Field trips may be required. Transfer credit: CSU.

72960 WU J 08:00am-01:50pm F M-1

ART V51A Beginning Ceramics I 3.00 Units

Field trips may be required. Transfer credit: CSU; UC.

71782 WU J 08:00am-10:50am MW M-1

71804 WU J 11:00am-01:50pm MW M-1

72847 TOTH MB 02:00pm-04:50pm MW M-1

71801 WU J 11:00am-01:50pm TTh M-1

71805 PINI D 07:00pm-09:50pm MW M-1

72834 PINI D 07:00pm-09:50pm TTh M-1

ART V51B Beginning Ceramics II 3.00 Units

PREQ: ART V51A. Field trips may be required. Transfer credit: CSU; UC.

71807 WU J 08:00am-10:50am MW M-1

71811 WU J 11:00am-01:50pm MW M-1

72848 TOTH MB 02:00pm-04:50pm MW M-1

71809 WU J 11:00am-01:50pm TTh M-1

71812 PINI D 07:00pm-09:50pm MW M-1

72835 PINI D 07:00pm-09:50pm TTh M-1

ART V52A Ceramic Design I 3.00 Units

PREQ: ART V51B. Field trips may be required. Transfer credit: CSU; UC.

71813 WU J 08:00am-10:50am MW M-1

71820 WU J 11:00am-01:50pm MW M-1

72851 TOTH MB 02:00pm-04:50pm MW M-1

71815 WU J 11:00am-01:50pm TTh M-1

71822 PINI D 07:00pm-09:50pm MW M-1

72823 PINI D 07:00pm-09:50pm TTh M-1

ART V52B Ceramic Design II 3.00 Units

PREQ: ART V52A. Field trips may be required. Transfer credit: CSU; UC.

71825 WU J 08:00am-10:50am MW M-1

71831 WU J 11:00am-01:50pm MW M-1

72852 TOTH MB 02:00pm-04:50pm MW M-1

71826 WU J 11:00am-01:50pm TTh M-1

71834 PINI D 07:00pm-09:50pm MW M-1

72824 PINI D 07:00pm-09:50pm TTh M-1

ART V68 Introduction to Digital Art 3.00 Units

Recommended Prep: ART V11A and/or ART V12A; and computer fundamentals. Transfer credit: CSU. Formerly MM V10.

70994 JOSSEL K 08:00am-10:50am TTh MAC-205

ART V70A Adobe Photoshop I for Art 3.00 Units

Recommended Prep: ART V11A and/or ART V12A; and computer fundamentals. Field trips may be required. Transfer credit: CSU. Formerly MM V74A. Same as PHOT V70A.

71516 FELL SA 02:00pm-04:50pm TTh MAC-205

72570 JOSSEL K 6.00 HRS/WK ARR WEB



NOTE: CRN 72570 IS AN ONLINE CLASS.

ART V71 Computer Graphic Design I 3.00 Units

PREQ: ART V11A and ART V12A. Field trips may be required. Transfer credit: CSU; UC; credit limitations - see counselor.

74220 GILSON R 11:00am-01:50pm TTh MAC-205

ART V73A Digital Imaging 3.00 Units

PREQ: ART V11A or ART V69; and ART V12A. Recommended Prep: ART V70A or equivalent skills and computer fundamentals. Field trips may be required. Transfer credit: CSU. Same as PHOT V73A. Formerly ART V73.

70657 FELL SA 02:00pm-04:50pm MW MAC-205

Assistive Computer Technology

ACT V02 ACT Keyboarding Skills 1.50 Units

Offered on a pass/no pass basis only. Not applicable for degree credit.

70909 TURNER SC 11:00am-12:25pm MW LRC-G

71560 TURNER SC 11:00am-12:25pm TTh LRC-G

ACT V03 ACT Access to Computers 1.50 Units

Formerly ACT V03A. Offered on a pass/no pass basis only. Not applicable for degree credit.

70899 TURNER SC 09:30am-10:55am MW LRC-G

71841 TURNER SC 09:30am-10:55am TTh LRC-G

ACT V05 ACT Internet Skills 1.50 Units

Not applicable for degree credit. Offered on a pass/no pass basis only.

70454 TURNER SC 12:30pm-01:55pm MW LRC-G

ACT V25 ACT Writing Skills 1.50 Units

Formerly ACT V10. Offered on a pass/no pass basis only. Not applicable for degree credit.

71772 TURNER SC 12:30pm-01:55pm TTh LRC-G

Astronomy

AST V01 Elementary Astronomy 3.00 Units

Field trips may be required. Transfer credit: CSU; UC.

71246 O'NEILL HM 11:00am-12:15pm TTh SCI-116

70034 O'NEILL HM 03:30pm-04:45pm TTh SCI-313

71252 TERRY C 3.00 HRS/WK ARR WEB



NOTE: CRN 71252 IS AN ONLINE CLASS. PLEASE GO TO THE FOLLOWING WEBSITE FOR IMPORTANT CLASS INFORMATION: [HTTP://ACADEMIC.VENTURACOLLEGE.EDU/CTERRY/](http://academic.venturacollege.edu/cterry/) AND CLICK ON THE AST FILE. IF YOU HAVE ANY QUESTIONS OR NEED FURTHER INFORMATION EMAIL THE INSTRUCTOR CTERRY@VCCCD.EDU.

72555 BARBER WC 07:00pm-09:50pm M SCI-313

70209 MOLONY J 05:00pm-06:15pm MW MCW-103

AST V01L Elementary Astronomy Lab 1.00 Units

PREQ: AST V01 or concurrent enrollment. Transfer credit: CSU; UC.

71165 SYNNES DC 07:00pm-09:50pm T SCI-114

71869 MOLONY J 07:00pm-09:50pm W SCI-114

70315 O'NEILL HM 07:00pm-09:50pm Th SCI-114

Automotive

AUTO V10	Intro to Auto Technology	1.50 Units
Field trips may be required.		
79749 PENUELA A	01:00pm-04:15pm F	AEP-1-B
75024 PENUELA A	06:30pm-09:45pm T	AEP-1-A
AUTO V11	Vehicle Maintenance Technician	2.00 Units
Field trips may be required.		
71632 ROCKWOOD CE	08:00am-11:50am F	AEP-1-A
AUTO V12	Intro to the Auto Industry	1.00 Units
Field trips may be required.		
71995 ROCKWOOD CE	12:30pm-02:20pm F	AEP-1-A
NOTE: CRN 71995 IS AN 8 WEEK CLASS FROM 10/16/2015 TO 12/11/2015		
AUTO V26	Auto Brakes Service & Repair	2.00 Units
COREQ: AUTO V26LA and AUTO V26LB. Field trips may be required.		
73039 STANGELAND CR	08:00am-08:50am MW	AEP-1-B
AUTO V26LA	Brakes Service&Repair Lab A	1.00 Units
COREQ: AUTO V26 and AUTO V26LB. Field trips may be required.		
74344 STANGELAND CR	09:00am-11:50am M	AEP-1-B
AUTO V26LB	Brakes Service&Repair Lab B	1.00 Units
COREQ: AUTO V26 and AUTO V26LA. Field trips may be required.		
73043 STANGELAND CR	09:00am-11:50am W	AEP-1-B
AUTO V27	Automotive Electrical	2.00 Units
COREQ: AUTO V27L. Field trips may be required.		
72007 CAWELTI AE	08:00am-08:50am MW	AEP-1-A
72012 CAWELTI AE	12:30pm-01:20pm MW	AEP-1-A
AUTO V27L	Automotive Electrical Lab	1.50 Units
COREQ: AUTO V27. Field trips may be required.		
72366 CAWELTI AE	09:00am-11:05am MW	AEP-1-A
72141 CAWELTI AE	01:30pm-03:35pm MW	AEP-1-A
AUTO V28	Automotive Suspension Systems	2.00 Units
COREQ: AUTO V28LA and AUTO V28LB. Field trips may be required.		
70318 STANGELAND CR	01:00pm-01:50pm TTh	AEP-1-B
72895 STANGELAND CR	06:00pm-06:50pm TTh	AEP-1-B
AUTO V28LA	Automotive Suspensions Lab	1.00 Units
COREQ: AUTO V28 and AUTO V28LB. Field trips may be required.		
70319 STANGELAND CR	02:00pm-04:50pm T	AEP-1-B
72391 STANGELAND CR	07:00pm-09:50pm T	AEP-1-B
AUTO V28LB	Automotive Alignment Lab	1.00 Units
COREQ: AUTO V28 and AUTO V28LA. Field trips may be required.		
70320 STANGELAND CR	02:00pm-04:50pm Th	AEP-1-B
71174 STANGELAND CR	07:00pm-09:50pm Th	AEP-1-B
AUTO V34	Engine Repair	2.00 Units
COREQ: AUTO V34L. Field trips may be required.		
72368 IRWIN EJ	12:30pm-01:20pm MW	AEP-1-B
AUTO V34L	Engine Repair Laboratory	2.00 Units
COREQ: AUTO V34. Field trips may be required.		
72386 IRWIN EJ	01:30pm-04:20pm MW	AEP-1-B
AUTO V38	Heating and Air Conditioning	2.00 Units
COREQ: AUTO V38L. Field trips may be required.		
72441 CAWELTI AE	08:00am-09:50am F	AEP-1-B
AUTO V38L	Heating & Air Cond Laboratory	1.00 Units
72782 CAWELTI AE	10:00am-12:50pm F	AEP-1-B
AUTO V42	Automotive Engine Management	4.00 Units
Recommended Prep: AUTO V10. Field trips may be required.		
72784 IRWIN EJ	08:00am-11:50am TTh	AEP-1-A
72804 IRWIN EJ	01:00pm-04:50pm TTh	AEP-1-A

AUTO V48 **Smog Check Inspect Procedures** **3.00 Units**

Field trips may be required.

71164 ROTH NJ 06:00pm-09:15pm TTh MCW-102

NOTE: CRN 71164 IS AN 8 WEEK CLASS FROM 08/18/2015 TO 10/06/2015

AUTO V49 **Smog License Update** **1.00 Units**

Recommended Prep: student should be an automotive major or have a California smog license. Field trips may be required. Offered on a pass/no pass basis only.

72175 IRWIN EJ 08:00am-11:50am S AEP-1-A
AND 12:30pm-04:20pm S AEP-1-A

NOTE: CRN 72175 IS A 2 WEEK CLASS FROM 09/19/2015 TO 09/26/2015

72186 CAWELTI AE 06:00pm-09:50pm MW AEP-1-A

NOTE: CRN 72186 IS A 2 WEEK CLASS FROM 11/16/2015 TO 11/25/2015

AUTO V96 **Automotive Internship II** **4.00 Units**

Recommended Prep: completion of or concurrent enrollment in one course in the discipline. Field trips will be required. Offered on a pass/no pass basis only. COREQ: enrolled in a minimum of 7 units to include internship.

72477 CAWELTI AE 18.75 HRS/WK ARR WAM 4.00

NOTE: CRN 72477 MEETS FOR FIRST CLASS ON TUESDAY, AUGUST 18, 5:30 P.M., ROOM AEP-1-A, FOR COURSE APPROVAL.

Biology

BIOL V01 **Principles of Biology** **3.00 Units**

Transfer credit: CSU/UC; credit limitations - see counselor.

72240 ALGIERS K 02:00pm-03:15pm M ASC-130
AND 1.50 HRS/WK ARR WEB

NOTE: CRN 72240 IS A PARTIALLY ONLINE CLASS UTILIZING DESIRE TO LEARN AND REQUIRED ATTENDANCE ON CAMPUS ONCE A WEEK AS SCHEDULED

72926 STAFF 08:00am-09:15am MW HSC-120

72927 STAFF 09:30am-10:45am MW SCI-313

72701 ETTER MO 11:00am-12:15pm MW SCI-313

70826 ETTER MO 12:30pm-01:45pm MW ASC-130

70177 GARNER JL 08:00am-09:15am TTh ASC-130

NOTE: CRN 70177 MAY HAVE AN ONLINE COMPONENT AND MAY REQUIRE AN ACCESS CODE TO ACCESS A SUPPLEMENTAL BIOLOGY PROGRAM. THE ACCESS CODE IS INCLUDED WITH THE PURCHASE OF A NEW TEXTBOOK AT THE COLLEGE BOOKSTORE. FOR USED TEXTBOOK PURCHASES OR TEXTBOOKS FROM THE LENDING LIBRARY, IT MAY BE NECESSARY TO PURCHASE AN ACCESS CODE ONLINE THROUGH D2L IN ORDER TO COMPLETE THE CLASS. CONSULT YOUR INSTRUCTOR AT JGARNER@VCCCD.EDU TO DETERMINE IF YOU NEED AN ACCESS CODE..

72704 GARDNER SA 09:30am-10:45am TTh SCI-313

NOTE: CRN 72704 WILL HAVE AN ONLINE COMPONENT. STUDENTS MUST LOG INTO DESIRE TO LEARN (D2L) ON A REGULAR BASIS TO COMPLETE ASSESSMENTS.

70175 GARDNER SA 11:00am-12:15pm TTh SCI-313

NOTE: CRN 70175 WILL HAVE AN ONLINE COMPONENT. STUDENTS MUST LOG INTO DESIRE TO LEARN (D2L) ON A REGULAR BASIS TO COMPLETE ASSESSMENTS.

70176 ALGIERS K 12:30pm-01:45pm TTh ASC-130

NOTE: CRN 70176 MAY HAVE AN ONLINE COMPONENT AND MAY REQUIRE AN ACCESS CODE TO ACCESS A SUPPLEMENTAL BIOLOGY PROGRAM. THE ACCESS CODE IS INCLUDED WITH THE PURCHASE OF A NEW TEXTBOOK AT THE COLLEGE BOOKSTORE. FOR USED TEXTBOOK PURCHASES OR TEXTBOOKS FROM THE LENDING LIBRARY, IT MAY BE NECESSARY TO PURCHASE AN ACCESS CODE IN ORDER TO COMPLETE THE CLASS. CONSULT YOUR INSTRUCTOR TO DETERMINE IF YOU NEED AN ACCESS CODE.

70983 GARDNER TJ 02:00pm-03:15pm W ASC-130
AND 1.50 HRS/WK ARR WEB

NOTE: CRN 70983 IS A PARTIALLY ONLINE CLASS UTILIZING DESIRE TO LEARN AND REQUIRED ATTENDANCE ON CAMPUS ONCE A WEEK AS SCHEDULED

70151 ALGIERS K 3.00 HRS/WK ARR WEB

NOTE: CRN 70151 IS AN ONLINE CLASS WITH ON-CAMPUS TESTING (DISTANCE STUDENTS MAY MAKE SUITABLE ARRANGEMENTS FOR PROCTORING). STUDENTS MUST LOG INTO DESIRE TO LEARN (D2L) VIA THEIR STUDENT PORTAL AND COMPLETE AN ONLINE ORIENTATION WITHIN THE FIRST WEEK OF CLASS OR THEY WILL BE DROPPED FROM THE COURSE. STUDENTS ARE ENCOURAGED TO CHECK THEIR VCCCD EMAIL ONE WEEK PRIOR TO THE START OF THE TERM TO RECEIVE EARLY ACCESS TO AN ORIENTATION VIDEO AND MAY CONTACT INSTRUCTOR WITH QUESTIONS ABOUT THE COURSE FORMAT.

72245 STAFF 05:30pm-06:45pm MW ASC-130

NOTE: CRN 72245 MAY HAVE AN ONLINE COMPONENT AND MAY REQUIRE AN ACCESS CODE TO ACCESS A SUPPLEMENTAL BIOLOGY PROGRAM. THE ACCESS CODE IS INCLUDED WITH THE PURCHASE OF A NEW TEXTBOOK AT THE COLLEGE BOOKSTORE. FOR USED TEXTBOOK PURCHASES OR TEXTBOOKS FROM THE LENDING LIBRARY, IT MAY BE NECESSARY TO PURCHASE AN ACCESS CODE IN ORDER TO COMPLETE THE CLASS. CONSULT INSTRUCTOR TO DETERMINE IF YOU NEED AN ACCESS CODE.

72928 BIGGLE CM 07:00pm-08:15pm TTh SCI-222

BIOL V01L Principles of Biology Lab 1.00 Units

PREQ: BIOL V01 or concurrent enrollment. Field trips may be required. Transfer credit: CSU; UC; credit limitations - see counselor.

70194 ALGIERS K	08:00am-10:50am	M	SCI-315
72417 GEARY SF	11:00am-01:50pm	M	SCI-315
70193 GEARY SF	02:00pm-04:50pm	M	SCI-315
70578 KARR SJ	07:00am-09:50am	T	SCI-315
72099 KARR SJ	10:00am-12:50pm	T	SCI-315
70191 KARR SJ	01:00pm-03:50pm	T	SCI-315
72929 BIGGLE CM	04:00pm-06:50pm	T	SCI-315
72715 STAFF	07:00am-09:50am	W	SCI-315
70178 STAFF	10:00am-12:50pm	W	SCI-315
70200 ALGIERS K	01:00pm-03:50pm	W	SCI-315
70196 JESU KA	04:00pm-06:50pm	W	SCI-315
70192 STAFF	07:00am-09:50am	Th	SCI-315
70195 GARNER JL	10:00am-12:50pm	Th	SCI-315

NOTE: CRN 70195 MAY HAVE AN ONLINE COMPONENT AND REQUIRE SUBMISSION OF ASSIGNMENTS ONLINE THROUGH D2L. CONSULT YOUR INSTRUCTOR AT JGARNER@VCCCD.EDU. FOR DESIRE2LEARN ORIENTATION INFORMATION, GO TO THE DISTANCE ED WEBSITE AT [HTTP://ONLINE.VENTURACOLLEGE.EDU](http://online.venturacollege.edu).

72418 STAFF	01:00pm-03:50pm	Th	SCI-315
72930 BIGGLE CM	04:00pm-06:50pm	Th	SCI-315
70203 RIDDLE MR	08:00am-10:50am	F	SCI-315
72246 STAFF	07:00pm-09:50pm	M	SCI-315
70201 AGUIRRE SM	07:00pm-09:50pm	T	SCI-315
72248 LE MK	07:00pm-09:50pm	W	SCI-315
70705 STAFF	07:00pm-09:50pm	Th	SCI-315

BIOL V03 Organismal Biology and Ecology 5.00 Units

PREQ: CHEM V01A-V01AL or CHEM V20-V20L or 1 year of high school chemistry with grades of C or better, and MATH V03 or MATH V03A-V03E or 1 year of high school intermediate algebra (Algebra II) with grade of C or better. Recommended Prep: ANPH V01 or BIOL V01-V01L or BIOL V29-V29L or MICR V01 or 1 year of high school biology with grades of C or better; CHEM V01B-V01BL; MATH V21A or V46; and MATH V44. Field trips will be required. Formerly BIOL V20B. Transfer credit: CSU;UC. C-ID: BIOL 140.

79389 DE JESUS M	12:30pm-01:45pm	MW	SCI-313
DE JESUS M	05:30pm-08:20pm	MW	SCI-316
76699 DE JESUS M	12:30pm-01:45pm	MW	SCI-313
DE JESUS M	02:00pm-04:50pm	MW	SCI-316

BIOL V10 Intro to Environmental Issues 3.00 Units

Field trips may be required. Same as ESRM V01. Transfer credit: CSU; UC; credit limitations - see counselor.

70816 STAFF	09:30am-10:45am	MW	ECT-8
-------------	-----------------	----	-------

BIOL V12 Principles of Human Biology 3.00 Units

Recommended Prep: 1 year of high school biology and high school chemistry. Transfer credit: CSU; UC; credit limitations - see counselor.

70907 SAITO PE	3.00 HRS/WK ARR	WEB	
----------------	-----------------	-----	--



NOTE: CRN 70907 IS AN ONLINE CLASS WITH ON-CAMPUS TESTING (DISTANCE STUDENTS MAY MAKE SUITABLE ARRANGEMENTS FOR PROCTORING). ORIENTATION DATE AND TIME WILL ARRIVE VIA VENTURA COLLEGE EMAIL SO BE SURE TO CHECK BEFORE THE BEGINNING OF THE SEMESTER. IF YOU ARE UNABLE TO ATTEND THE ORIENTATION, YOU MUST CONTACT THE INSTRUCTOR AT PSAITO@VCCCD.EDU BEFORE THE ORIENTATION OR YOU WILL BE DROPPED FROM THE COURSE.

BIOL V18 Human Heredity 3.00 Units

Recommended Prep: BIOL V01-V01L or BIOL V04. Field trips may be required. Transfer credit: CSU; UC. Same as BIOT V18.

70205 HUXLEY MP	07:00pm-09:50pm	T	SCI-313
-----------------	-----------------	---	---------

BIOL V23 Plant Biology 4.00 Units

Field trips will be required. Transfer credit: CSU; credit limitations - see counselor.

70377 DE JESUS M	09:30am-12:20pm	T	ECT-8
DE JESUS M	09:30am-12:20pm	Th	ECT-8

BIOL V29 Marine Biology 3.00 Units

Field trips may be required. Transfer credit: CSU; UC.

70931 MARSH JA	12:30pm-01:45pm	TTh	SCI-313
----------------	-----------------	-----	---------

BIOL V29L Marine Biology Lab 1.00 Units

PREQ: BIOL V29 or concurrent enrollment. Field trips will be required. Transfer credit: CSU; UC.

74785 MARSH JA	09:00am-11:50am	Th	SCI-316
----------------	-----------------	----	---------

BIOL V30 Biotech & Molecular Biology 3.00 Units

Recommended Prep: BIOL V01-V01L or BIOL V04 or BIOL V12 or MICR V01 or equivalent; and CHEM V20-V20L or equivalent with grades of C or better. Field trips may be required. Transfer credit: CSU;UC; credit limitations - see counselor. Same as BIOT V30.

70958 HUXLEY MP	07:00pm-09:50pm	Th	SCI-313
KARR SJ			

Biotechnology**BIOT V18 Human Heredity 3.00 Units**

Recommended Prep: BIOL V01-V01L or BIOL V04. Field trips may be required. Transfer credit: CSU. Same as: BIOL V18.

71938 HUXLEY MP	07:00pm-09:50pm	T	SCI-313
-----------------	-----------------	---	---------

BIOT V30 Biotech & Molecular Biology 3.00 Units

Recommended Prep: BIOL V01-V01L or BIOL V04 or BIOL V12 or MICR V01 or equivalent; and CHEM V20-V20L or equivalent with grades of C or better. Field trips may be required. Transfer credit: CSU;UC credit limitations - see counselor. Same as BIOL V30.

71619 HUXLEY MP	07:00pm-09:50pm	Th	SCI-313
KARR SJ			

Business**BUS V01A Financial Accounting 4.00 Units**

PREQ: BUS V03 or 1 year of high school bookkeeping with grade of C or better. Field trips may be required. Transfer credit: CSU; UC.

70019 CARRIGER JN	08:00am-10:50am	TTh	MCE-335
74044 CARRIGER JN	11:00am-01:50pm	TTh	MCE-335
70067 BELL RM	07:00pm-09:50pm	MW	MCE-335

BUS V01B Managerial Accounting 4.00 Units

PREQ: BUS V01A with grade of C or better. Transfer credit: CSU; UC. C-ID: ACCT 120.

71115 CARRIGER JN	08:00am-10:50am	MW	MCE-344
72775 BELL RM	06:00pm-09:15pm	TTh	MCE-123

NOTE: CRN 72775 IS A 16 WEEK CLASS FROM 08/31/2015 TO 12/16/2015

BUS V02 Income Tax Fundamentals 3.00 Units

70937 GREENE P	05:30pm-08:20pm	MW	MCE-343
----------------	-----------------	----	---------

NOTE: CRN 70937 IS A 9 WEEK CLASS FROM 10/12/2015 TO 12/11/2015

BUS V03 Introduction to Accounting 3.00 Units

Recommended Prep: BUS V06 or fundamental basic math skills needed to solve business related math problems. Transfer credit: CSU.

70104 CARRIGER JN	11:00am-01:15pm	MW	MCE-344
70112 WOYACH LB	03:30pm-05:45pm	MW	MCE-344
72707 FROHNAUER ME	11:00am-01:15pm	TTh	MCE-342
71467 WOYACH LB	05:30pm-07:45pm	TTh	MCE-341
70312 FROHNAUER ME	02:00pm-04:50pm	MW	VCSP-3

NOTE: CRN 70312 IS A 16 WEEK CLASS FROM 09/01/2015 TO 12/16/2015

NOTE: CRN 70312 MEETS AT VENTURA COLLEGE SANTA PAULA SITE.

70636 GREENE P	02:00pm-05:15pm	TTh	MCE-344
----------------	-----------------	-----	---------

NOTE: CRN 70636 IS A 14 WEEK CLASS FROM 09/07/2015 TO 12/07/2015

BUS V07A Business Calculations 2.50 Units

Recommended Prep: MATH V01 or 1 to 2 years of high school Algebra with a grade of C or better. Transfer credit: CSU.

70276 KINGHORN SC	5.50 HRS/WK ARR	WEB	
-------------------	-----------------	-----	--



NOTE: CRN 70276 IS AN ONLINE COURSE. FOR MORE INFORMATION GO TO [HTTP://ACADEMIC.VENTURACOLLEGE.EDU/SKINGHORN/](http://academic.venturacollege.edu/skinghorn/) OR CONTACT THE INSTRUCTOR AT BUSASKINGHORN@GMAIL.COM

BUS V08 Computerized Accounting 3.00 Units

PREQ: BUS V01A or BUS V03. Transfer credit: CSU.

70692 CARRIGER JN	05:00pm-09:50pm	T	MCE-343
-------------------	-----------------	---	---------

NOTE: CRN 70692 USES QUICKBOOKS

BUS V17 Computer Applications 3.00 Units

Transfer credit: CSU. Formerly BIS V40.

70135 WALKER AJ	12:30pm-01:45pm	MW	MCE-342
72705 WALKER AJ	08:00am-09:15am	TTh	MCE-342
70662 KINGHORN SC	3.00 HRS/WK ARR		WEB



NOTE: CRN 70662 IS AN ONLINE COURSE. FOR MORE INFORMATION GO TO HTTP://ACADEMIC.VENTURACOLLEGE.EDU/SKINGHORN/ OR "CONTACT THE INSTRUCTOR AT BUS17SKINGHORN@GMAIL.COM

70884 SHEETZ MW	05:30pm-08:20pm	W	MCE-342
72803 ANDERSON MA	05:30pm-08:20pm	Th	MCE-342
70848 ANDERSON MA	07:00pm-09:50pm	T	VCSP-2

NOTE: CRN 70848 MEETS AT VENTURA COLLEGE SANTA PAULA SITE.

BUS V21 Administrative Assistant 16.00 Units

Formerly BIS V98.

72176 STAFF	08:00am-11:50am	MTWTh	MCE-341
-------------	-----------------	-------	---------

BUS V25 Medical Coding 3.00 Units

Recommended Prep: BUS V27A and BUS V29.

70285 NEWCOMB DA	09:30am-10:45am	MW	MCE-336
------------------	-----------------	----	---------

BUS V26 Electronic Health Records 3.00 Units

71281 NEWCOMB DA	05:30pm-08:20pm	M	MCE-342
------------------	-----------------	---	---------

BUS V27A Beginning Medical Terminology 3.00 Units

Field trips may be required. Transfer credit: CSU.

70044 STAFF	12:30pm-01:45pm	MW	SCI-107
79233 COX DL	3.00 HRS/WK ARR		WEB



NOTE: CRN 79233 IS AN ONLINE CLASS. FOR MORE INFORMATION "CONTACT THE INSTRUCTOR AT DEBRA_COXI@VCCCD.EDU.

79432 STAFF	07:00pm-09:50pm	M	MCE-341
70686 STAFF	05:30pm-06:50pm	TTh	VCSP-4

NOTE: CRN 70686 IS A 16 WEEK CLASS FROM 09/01/2015 TO 12/15/2015

NOTE: CRN 70686 MEETS AT VENTURA COLLEGE SANTA PAULA SITE.

BUS V30 Introduction to Business 3.00 Units

Transfer credit: CSU; UC. C-ID: BUS 110.

70116 DRAKE KL	09:30am-10:45am	MW	MCE-335
79188 BRANCA SA	11:00am-12:15pm	MW	MCE-335
71259 DRAKE KL	12:30pm-01:45pm	MW	MCE-335
70566 STAUFFER JD	08:00am-09:15am	TTh	MCE-334
70119 STAUFFER JD	09:30am-10:45am	TTh	MCE-344
70072 BRANCA SA	3.00 HRS/WK ARR		WEB



NOTE: CRN 70072 IS AN ONLINE COURSE. FOR MORE INFORMATION CONTACT THE INSTRUCTOR AT SBRANCA@VCCCD.EDU.

70671 KINGHORN SC	3.00 HRS/WK ARR		WEB
-------------------	-----------------	--	-----



NOTE: CRN 70671 IS AN ONLINE COURSE. FOR MORE INFORMATION GO TO HTTP://ACADEMIC.VENTURACOLLEGE.EDU/SKINGHORN/ OR CONTACT THE INSTRUCTOR AT BUS30SKINGHORN@GMAIL.COM

70133 SHEETZ MW	07:00pm-09:50pm	Th	MCE-344
72277 MARTIN PB	03:30pm-05:20pm	T	SPHS

NOTE: CRN 72277 MEETS AT SANTA PAULA HIGH SCHOOL.

70302 STAFF	08:00am-10:50am	Th	VCSP-3
-------------	-----------------	----	--------

NOTE: CRN 70302 MEETS AT VENTURA COLLEGE SANTA PAULA SITE.

72708 FALLETT FF	12:30pm-01:50pm	TTh	MCE-336
------------------	-----------------	-----	---------

NOTE: CRN 72708 IS A 16 WEEK CLASS FROM 09/01/2015 TO 12/15/2015

BUS V31 Organization and Management 3.00 Units

Transfer credit: CSU; credit limitations - see counselor. Same as SUP V94.

70314 STAUFFER JD	11:00am-12:15pm	TTh	MCE-344
70682 BRANCA SA	05:30pm-08:20pm	M	MCE-334

BUS V32 Human Resource Management 3.00 Units

Transfer credit: CSU; credit limitations - see counselor. Same as SUP V93.

70564 FALLETT FF	11:00am-12:15pm	TTh	MCE-343
------------------	-----------------	-----	---------

BUS V33 Business Law 3.00 Units

Transfer credit: CSU, UC; credit limitations - see counselor.

70576 SPENCER JL	11:00am-12:15pm	MW	MCE-334
70597 SPENCER JL	07:00pm-09:50pm	W	MCE-334

BUS V34 Management Decision Making 3.00 Units

Transfer credit: CSU.

70989 FALLETT FF	07:00pm-09:50pm	W	MCE-336
------------------	-----------------	---	---------

BUS V38 Small Business Management 3.00 Units

Transfer credit: CSU; credit limitations - see counselor. Same as CD V38.

79203 DRAKE KL	11:00am-12:15pm	MW	MCE-343
----------------	-----------------	----	---------

BUS V44 Business English 3.00 Units

Same as SUP V81. Transfer credit: CSU; credit limitations - see counselor.

70996 BRANCA SA	09:30am-10:45am	TTh	MCE-343
70943 BRANCA SA	3.00 HRS/WK ARR		WEB



NOTE: CRN 70943 IS AN ONLINE COURSE. FOR MORE INFORMATION CONTACT THE INSTRUCTOR AT SBRANCA@VCCCD.EDU.

BUS V45 Business Communications 3.00 Units

PREQ: ENGL V01A. Transfer credit: CSU. C-ID: BUS 115.

71126 DRAKE KL	11:00am-12:15pm	TTh	MCE-336
70701 BRANCA SA	3.00 HRS/WK ARR		WEB



NOTE: CRN 70701 IS AN ONLINE COURSE. STUDENTS ARE REQUIRED TO ATTEND ONE ON-CAMPUS CLASS MEETING ON EITHER NOVEMBER 12 (6-9 PM) OR NOVEMBER 14 (9 AM-12 PM). FOR MORE INFORMATION CONTACT THE INSTRUCTOR AT SBRANCA@VCCCD.EDU.

71097 DRAKE KL	05:30pm-08:20pm	M	MCE-122
----------------	-----------------	---	---------

BUS V46 Marketing 3.00 Units

Recommended Prep: BUS V30. Transfer credit: CSU.

71338 DRAKE KL	09:30am-10:45am	TTh	MCE-336
----------------	-----------------	-----	---------

BUS V47 Sales Techniques 3.00 Units

Transfer credit: CSU.

71090 MARTIN PB	12:30pm-01:50pm	TTh	MCE-334
-----------------	-----------------	-----	---------

NOTE: CRN 71090 IS A 16 WEEK CLASS FROM 09/01/2015 TO 12/15/2015

BUS V53 Legal Environment of Business 3.00 Units

Recommended Prep: ENGL V01A. Transfer credit: CSU; UC; credit limitations-- see counselor. C-ID: BUS 120.

70889 SPENCER JL	07:00pm-09:50pm	Th	MCE-334
------------------	-----------------	----	---------

BUS V94 Reception Skills 4.00 Units

75041 DE LA PENA KM	12:30pm-04:20pm	MTWTh	MCE-341
---------------------	-----------------	-------	---------

NOTE: CRN 75041 IS A 4 WEEK CLASS FROM 10/05/2015 TO 10/29/2015

BUS V97 Medical Assistant 16.00 Units

74017 NEWCOMB DA	08:00am-11:50am	MTWTh	MCE-340
DUNLOP KM	12:30pm-01:45pm	MTWTh	MCE-340
79380 BARON-DONNELLY LE AND	08:00am-11:50am	MTWTh	VCSP-4
	12:30pm-01:45pm	MTWTh	VCSP-4

NOTE: CRN 79380 MEETS AT VENTURA COLLEGE SANTA PAULA SITE.

Chemistry

CHEM V01A General Chemistry I 3.00 Units

PREQ: MATH V03 or MATH V13B or 1 year of high school intermediate algebra (Algebra II) with grades of C or better; and CHEM V20-V20L or high school chemistry with grades of C or better. Transfer credit: CSU; UC. C-ID: CHEM 110 [CHEM V01A + CHEM V01AL]; CHEM 120S [CHEM V01A + CHEM V01AL + CHEM V01B + CHEM V01BL].

70218 KOBAYASHI JM	11:00am-12:15pm	MW	SCI-222
--------------------	-----------------	----	---------

NOTE: CRN 70218 CHEM V01A MAY INCLUDE AN ONLINE COMPONENT THAT REQUIRES AN INDIVIDUAL ACCESS CODE AVAILABLE AT THE VENTURA COLLEGE BOOKSTORE WITH THE PURCHASE OF ANY NEW TEXTBOOK OR ONLINE AS STAND-ALONE. CONSULT YOUR INSTRUCTOR TO DETERMINE WHETHER AN ACCESS CODE WILL BE REQUIRED.

72920 ROSE ML	02:00pm-03:15pm	MW	SCI-222
---------------	-----------------	----	---------

70222 HAGERMAN MC	11:00am-12:15pm	TTh	SCI-222
-------------------	-----------------	-----	---------

NOTE: CRN 70222 CHEM V01A MAY INCLUDE AN ONLINE COMPONENT THAT REQUIRES AN INDIVIDUAL ACCESS CODE AVAILABLE AT THE VENTURA COLLEGE BOOKSTORE WITH THE PURCHASE OF ANY NEW TEXTBOOK OR ONLINE AS STAND-ALONE. CONSULT YOUR INSTRUCTOR TO DETERMINE WHETHER AN ACCESS CODE WILL BE REQUIRED.

70225 FLESHER RJ	08:00pm-09:15pm	TTh	SCI-221
------------------	-----------------	-----	---------

CHEM V01AL General Chemistry I Lab 2.00 Units

PREQ: CHEM V01A with grade of C or better or concurrent enrollment. Field trips may be required. Transfer credit: CSU; UC. C-ID: CHEM 110 [CHEM V01A + CHEM V01AL]; CHEM 120S [CHEM V01A + CHEM V01AL + CHEM V01B + CHEM V01BL].

72922 ROSE ML	08:00am-10:50am	MW	SCI-218
72058 DE HAAN AL	08:00am-10:50am	MW	SCI-211
72921 DE HAAN AL	11:00am-01:50pm	MW	SCI-211
70236 KOBAYASHI JM	02:00pm-04:50pm	MW	SCI-211
70230 STAFF	08:00am-10:50am	TTh	SCI-211
70237 KOBAYASHI JM	11:00am-01:50pm	TTh	SCI-211
71906 BLAKE NP	02:00pm-04:50pm	TTh	SCI-211
70238 BLAKE NP	07:00pm-09:50pm	TTh	SCI-211
71971 FLESHER RJ	07:00pm-09:50pm	TTh	SCI-218

CHEM V01B General Chemistry II 3.00 Units

PREQ: CHEM V01A with a grade of C or better. Transfer credit: CSU;UC. C-ID: CHEM 120S [CHEM V01A + CHEM V01AL + CHEM V01B + CHEM V01BL].

70241 ROSE ML	12:30pm-01:45pm	TTh	SCI-222
---------------	-----------------	-----	---------

NOTE: CRN 70241 CHEM V01B MAY INCLUDE AN ONLINE COMPONENT THAT REQUIRES AN INDIVIDUAL ACCESS CODE AVAILABLE AT THE VENTURA COLLEGE BOOKSTORE WITH THE PURCHASE OF ANY NEW TEXTBOOK OR ONLINE AS STAND-ALONE. CONSULT YOUR INSTRUCTOR TO DETERMINE WHETHER AN ACCESS CODE WILL BE REQUIRED.

CHEM V01BL General Chemistry II Lab 2.00 Units

PREQ: CHEM V01AL with grade of C or better; and CHEM V01B with grade of C or better or concurrent enrollment. Field trips may be required. Transfer credit: CSU; UC. C-ID: CHEM 120S [CHEM V01A + CHEM V01AL + CHEM V01B + CHEM V01BL].

75326 ROSE ML	09:30am-12:20pm	TTh	SCI-218
70961 KOBAYASHI JM	02:00pm-04:50pm	TTh	SCI-218

CHEM V12A General Organic Chemistry I 3.00 Units

PREQ: CHEM V01B-V01BL with grades of C or better. Transfer credit: CSU; UC; credit limitations - see counselor.

76076 HAGERMAN MC	02:00pm-03:15pm	MW	SCI-221
-------------------	-----------------	----	---------

NOTE: CRN 76076 CHEM V12A MAY INCLUDE AN ONLINE COMPONENT THAT REQUIRES AN INDIVIDUAL ACCESS CODE AVAILABLE AT THE VENTURA COLLEGE BOOKSTORE WITH THE PURCHASE OF ANY NEW TEXTBOOK OR ONLINE AS STAND-ALONE. CONSULT YOUR INSTRUCTOR TO DETERMINE WHETHER AN ACCESS CODE WILL BE REQUIRED.

CHEM V12AL Gen Organic Chemistry I Lab 2.00 Units

PREQ: CHEM V12A with grade of C or better or concurrent enrollment. Field trips may be required. Transfer credit: CSU; UC; credit limitations - see counselor.

71730 HAGERMAN MC	11:00am-01:50pm	MW	SCI-216
76077 HAGERMAN MC	08:00am-10:50am	TTh	SCI-216

CHEM V20 Elementary Chemistry 4.00 Units

PREQ: MATH V01 or MATH V01E or MATH V11B or 1 year of high school beginning algebra with grade of C or better. Recommended Prep: MATH V03 or MATH V03E. Transfer credit: CSU;UC; credit limitations - see counselor.

70259 CLARK KK	08:00am-09:15am	MW	SCI-222
AND	08:00am-08:50am	T	SCI-222
72251 SELZLER JJ	02:00pm-03:50pm	TTh	SCI-222
70962 FICKEL T	05:00pm-06:50pm	MW	SCI-222

CHEM V20L Elementary Chemistry Lab 1.00 Units

PREQ: CHEM V20 or concurrent enrollment. Transfer credit: CSU;UC; credit limitations - see counselor.

72625 CLARK KK	02:00pm-04:50pm	M	SCI-213
70249 SELZLER JJ	11:00am-01:50pm	T	SCI-213
70963 CLARK KK	02:00pm-04:50pm	W	SCI-213
72923 CLARK KK	08:00am-10:50am	Th	SCI-213
72050 SELZLER JJ	11:00am-01:50pm	Th	SCI-213
70248 FICKEL T	07:00pm-09:50pm	M	SCI-213
70267 FICKEL T	07:00pm-09:50pm	W	SCI-213

CHEM V21 Intro to Organic&Biochemistry 3.00 Units

PREQ: CHEM V01A-V01AL or CHEM V20-V20L or high school chemistry with grades of C or better. Transfer credit: CSU;UC; credit limitations - see counselor.

70216 CLARK KK	12:30pm-01:45pm	TTh	SCI-221
----------------	-----------------	-----	---------

CHEM V21L Organic & Biochemistry Lab 2.00 Units

PREQ: CHEM V21 with grade of C or better or concurrent enrollment. Transfer credit: CSU;UC; credit limitations - see counselor.

70219 CLARK KK	02:00pm-04:50pm	TTh	SCI-216
----------------	-----------------	-----	---------

CHEM V30 Chemistry for Health Sciences 4.00 Units

PREQ: MATH V01 or MATH V01E or MATH V11B or MATH V30 or 1 year of high school beginning algebra with grade of C or better. Field trips may be required. Transfer credit: CSU; UC.

72137 SELZLER JJ	09:30am-10:20am	MTWTh	SCI-222
72138 WRIGHT C	05:00pm-06:50pm	TTh	SCI-222

CHEM V30L Chem for Health Sciences Lab 1.00 Units

PREQ: CHEM V30 or concurrent enrollment. Field trips may be required. Transfer credit: CSU; UC.

72144 SELZLER JJ	11:00am-01:50pm	M	SCI-213
72145 FLESHER RJ	02:00pm-04:50pm	T	SCI-213
72148 SELZLER JJ	11:00am-01:50pm	W	SCI-213
72924 STAFF	02:00pm-04:50pm	Th	SCI-213
72150 WRIGHT C	07:00pm-09:50pm	T	SCI-213
72149 WRIGHT C	07:00pm-09:50pm	Th	SCI-213

Chicano Studies**CHST V01 Intro to Chicano Studies 3.00 Units**

Field trips may be required. Transfer credit: CSU;UC; credit limitations - see counselor. Same as AES V20.

71947 SANCHEZ TD	11:00am-12:15pm	MW	MCE-342
70639 GAMBOA RA	11:00am-12:15pm	TTh	MCW-205
71959 ROCHA J	07:00pm-09:50pm	W	MCW-205
70901 ROCHA J	07:00pm-09:50pm	Th	VCSP-5

NOTE: CRN 70901 MEETS AT VENTURA COLLEGE SANTA PAULA SITE.

Child Development**CD V01 Careers in Child Development 1.00 Units**

71333 PARKER JK	01:30pm-03:20pm	TTh	CDC-38
-----------------	-----------------	-----	--------

NOTE: CRN 71333 IS A 4 WEEK CLASS FROM 08/18/2015 TO 09/10/2015

CD V02 Child Growth & Development 3.00 Units

Field trips may be required. Transfer credit: CSU;UC; credit limitations - see counselor. C-ID: CDEV 100.

70630 STAFF	08:00am-09:15am	MW	CDC-38
72127 LANSING-EIGENHUIS JC	3.00 HRS/WK ARR		WEB



NOTE: CRN 72127 IS AN ONLINE COURSE. STUDENTS ARE TO CONTACT THE INSTRUCTOR BY EMAIL BEFORE AUGUST 18, 2015 AT JLEIGHENHUIS@YAHOO.COM FOR ACCESS INFORMATION TO THE COURSE WEBSITE.

72776 STAFF	07:00pm-09:50pm	M	CDC-38
72019 STAFF	12:30pm-02:20pm	TTh	HSC-227

NOTE: CRN 72019 IS A 12 WEEK CLASS FROM 09/15/2015 TO 12/08/2015

CD V03 Human Development 3.00 Units

Transfer credit: CSU;UC; credit limitations - see counselor. Formerly HEC V24.

72161 LOMAN NL	03:30pm-06:20pm	T	CRC-201
71397 STAFF	07:00pm-09:50pm	Th	VCSP-1

NOTE: CRN 71397 MEETS AT VENTURA COLLEGE SANTA PAULA SITE.

CD V05 Teaching in a Diverse Society 3.00 Units

Field trips may be required. Transfer credit: CSU. C-ID: ECE 230.

70808 STAFF	09:30am-10:45am	MW	CDC-38
70439 DOUGLAS RL	04:30pm-05:45pm	T	CDC-38
AND	1.50 HRS/WK ARR		WEB



NOTE: CRN 70439 IS A PARTIALLY ONLINE COURSE THAT REQUIRES ONE CLASS MEETING ON CAMPUS EACH WEEK. ATTEND THE FIRST DAY OF CLASS FOR INFORMATION ABOUT BOTH THE IN-CLASS AND ON-LINE REQUIREMENTS

CD V23 Creative Experiences in ECE 3.00 Units

Field trips may be required. Transfer credit: CSU.

71856 PARKER JK	11:00am-12:15pm	TTh	CDC-38
-----------------	-----------------	-----	--------

CD V24 Child Nutrition, Health & Safety 3.00 Units

Transfer credit: CSU. C-ID: ECE 220.
70611 STAFF 08:00am-09:15am TTh CDC-38

CD V38 Small Business Management 3.00 Units

Transfer credit: CSU; credit limitations - see counselor. Same as BUS V38.
70611 DRAKE KL 11:00am-12:15pm MW MCE-343

CD V61 Child, Family & Community 3.00 Units

Transfer credit: CSU;UC. C-ID: CDEV 110.
72006 STAFF 01:30pm-04:20pm M CDC-38
79155 PARKER JK 3.00 HRS/WK ARR WEB



NOTE: CRN 79155 IS A FULLY ONLINE COURSE.

72335 STAFF 12:30pm-02:20pm TTh CDC-38
NOTE: CRN 72335 IS A 13 WEEK CLASS FROM 09/15/2015 TO 12/08/2015

CD V62 Principles & Practices in ECE 3.00 Units

Field trips will be required. Transfer credit: CSU. C-ID: ECE 120.
70853 STAFF 09:30am-10:45am TTh CDC-38
71697 STAFF 12:30pm-03:20pm W CDC-38

CD V63 Curriculum Early Childhood Ed 3.00 Units

Recommended Prep: CD V62. Field trips may be required. Transfer credit: CSU. C-ID: ECE 130.

70069 PARKER JK 11:00am-12:15pm MW CDC-38
70521 STAFF 07:00pm-09:50pm T CDC-38

CD V64A Practicum: Observe and Assess 3.00 Units

Recommended Prep: CD V02. LIMITATIONS: Current negative TB test or Chest x-ray. Field trips may be required. Transfer credit: CSU. C-ID: ECE 200.

70362 STAFF 07:00pm-09:15pm W CDC-38
AND 1.50 HRS/WK ARR TBA

NOTE: CRN 70362 REQUIRES 1.5 HRS WEEKLY OBSERVATION AT THE VENTURA COLLEGE CHILD DEVELOPMENT CENTER OR OTHER APPROVED SITE WITH A MASTER TEACHER. NEGATIVE TB (TUBERCULOSIS) TEST REQUIRED.

CD V64B Practicum: Field Experience 3.00 Units

PREQ: CD V64A; CD V63 or concurrent enrollment. LIMITATIONS: current negative TB test report. Field trips may be required. Formerly CD V64. Transfer credit: CSU. C-ID: ECE 210.

70434 PARKER JK 04:30pm-06:20pm Th CDC-38
AND 3.00 HRS/WK ARR TBA

NOTE: CRN 70434 REQUIRES 3.0 HRS WEEKLY PARTICIPATION IN STUDENT TEACHING AT THE VENTURA COLLEGE CHILD DEVELOPMENT CENTER OR OTHER APPROVED SITE WITH A MASTER TEACHER. INSTRUCTOR CONTACT: JPARKER@VCCCD.EDU. NEGATIVE TB (TUBERCULOSIS) TEST REQUIRED.

CD V96 Child Development Internship II 4.00 Units

Recommended Prep: completion of or concurrent enrollment in one course in the discipline. Field trips will be required. Offered on a pass/no pass basis only. COREQ: enrolled in a minimum of 7 units to include internship. Transfer credit: CSU; credit limitations - see counselor.

70712 DOUGLAS RL 18.75 HRS/WK ARR TBA

Communication Studies**COMM V01 Intro to Speech Communication 3.00 Units**

Recommended Prep: ENGL V01A. Field trips may be required. Transfer credit: CSU;UC. Formerly SPCH V01. C-ID: COMM 110.

72785 BURKE CM	08:00am-09:15am	MW	MCE-219
72786 BURKE CM	09:30am-10:45am	MW	MCE-219
71125 SLOAN GRAHAM S	09:30am-10:45am	MW	MCE-124
71923 MARITATO JF	09:30am-10:45am	MW	MCW-210
70697 MARITATO JF	11:00am-12:15pm	MW	MCW-210
71136 SLOAN GRAHAM S	11:00am-12:15pm	MW	MCE-124
71163 DUNCAN YA	11:00am-12:15pm	MW	MCE-122
71966 DUNCAN YA	12:30pm-01:45pm	MW	MCE-122
72015 PETERSON GL	03:30pm-06:20pm	T	MCW-210
72540 BAUMWIRT JA	09:30am-10:45am	TTh	MCW-210
71133 SLOAN GRAHAM S	09:30am-10:45am	TTh	MCE-124
72552 BAUMWIRT JA	11:00am-12:15pm	TTh	MCW-210
71198 SLOAN GRAHAM S	11:00am-12:15pm	TTh	MCE-124
70942 CONWAY MK	11:00am-12:15pm	TTh	MCE-334
71218 CONWAY MK	12:30pm-01:45pm	TTh	MCE-229
70888 EDWARDS LA	02:00pm-03:15pm	TTh	MCE-220
71131 CONWAY MK	02:00pm-03:15pm	TTh	MCE-229
71928 EDWARDS LA	03:30pm-04:45pm	TTh	MCE-229
72532 BATES BE	03:30pm-06:20pm	Th	MCW-210
71278 AMAR GJ	07:00pm-09:50pm	T	MCE-220
71920 EDWARDS LA	05:30pm-06:45pm	TTh	MCE-229
72787 MCKAIG MR	07:00pm-09:50pm	W	MCE-219
72326 AMAR GJ	07:00pm-09:50pm	W	MCE-220
71967 PETERSON GL	07:00pm-09:50pm	Th	MCW-210

COMM V03 Group Communication 3.00 Units

Field trips will be required. Transfer credit: CSU;UC. Formerly SPCH V03. C-ID: COMM 140.

70610 SLOAN GRAHAM S	12:30pm-01:45pm	MW	MCE-124
70986 BAUMWIRT JA	05:30pm-08:20pm	T	MCE-124

COMM V10 Critical Thinking: Argue & Debate 3.00 Units

Recommended Prep: ENGL V01A. Field trips may be required. Transfer credit: CSU;UC. Formerly SPCH V10. C-ID: COMM 120.

70109 MARITATO JF	02:00pm-03:15pm	MW	MCE-124
71042 MARITATO JF	11:00am-12:15pm	TTh	MCE-229
71343 PETERSON GL	07:00pm-09:50pm	T	MCW-116

COMM V15 Interpersonal Communication 3.00 Units

Field trips may be required. Transfer credit: CSU;UC. Formerly SPCH V15. C-ID: COMM 130.

70691 SLOAN GRAHAM S	03:30pm-06:20pm	M	MCE-124
72554 DUNCAN YA	08:00am-09:15am	MW	MCE-122
70565 SLOAN GRAHAM S	12:30pm-01:45pm	TTh	MCE-124

COMM V16 Mass Communication 3.00 Units

Field trips may be required. Transfer credit: CSU. Formerly JOUR V01. C-ID: JOUR 100.

70424 MARITATO JF	09:30am-10:45am	TTh	MCE-229
-------------------	-----------------	-----	---------



Computer Science

CS V11 Programming Fundamentals 3.00 Units

Recommended Prep: CS V04; and MATH V03 or MATH V03E or MATH V13B.
Field trips may be required. Transfer credit: CSU; UC.
72781 STAFF 12:30pm-02:20pm TTh SCI-226

CS V13 Object-Oriented Programming 3.00 Units

PREQ: CS V11 or equivalent; and MATH V03 or MATH V03E or MATH V13B or 1 year of high school intermediate algebra (Algebra II) or any higher-level math course with grade of C or better. Transfer credit: CSU; UC.
70226 STAFF 08:00am-08:50am MTWTh SCI-226

CS V15 Data Structures and Algorithms 3.00 Units

PREQ: CS V13 or equivalent; and MATH V20 or both MATH V04 and MATH V05. Field trips may be required. Transfer credit: CSU; UC.
70342 STAFF 12:30pm-02:20pm MW SCI-226

CS V30 Beginning C++ 3.00 Units

PREQ: MATH V03 or MATH V03E or MATH V13B or 1 year of high school intermediate algebra (Algebra II) or any higher-level math course with grade of C or better. Field trips may be required. Transfer credit: CSU; UC. Formerly MATH V55.
70265 STAFF 09:30am-11:20am MW SCI-226

CS V40 Beginning Java 3.00 Units

PREQ: MATH V03 or MATH V03E or MATH V13B or 1 year of high school intermediate algebra (Algebra II) or any higher-level math course with grade of C or better. Formerly MATH V56. Transfer credit: CSU; UC.
71777 STAFF 03:00pm-04:50pm TTh SCI-226

Construction Technology

CT V20 Blueprint Read:Arch/Construct 3.00 Units

Same as ARCH V11 and DRFT V02B. Transfer credit: CSU; credit limitations - see counselor.

70190 MANSFIELD CL 08:00am-09:15am TTh ECT-7

CT V50 Contractor License Preparation 3.00 Units

71093 VILLAFANA DE 07:00pm-09:50pm T ECT-7

CT V58 International Residential Code 3.00 Units

Transfer credit: CSU; credit limitations - see counselor. Same as ARCH V58. If you need to repeat this course for licensing or certification requirements, go to venturacollege.edu/forms or to the Admissions and Records office for the petition and/or for questions.

70070 MANSFIELD CL 09:30am-10:45am MW ECT-7

CT V59 International Building Code 3.00 Units

Transfer credit: CSU; credit limitations - see counselor. Same as ARCH V59. If you need to repeat this course for licensing or certification requirements, go to venturacollege.edu/forms or to the Admissions and Records office for the petition and/or for questions.

71043 STUART SR 05:30pm-06:45pm TTh ECT-7

CT V60 Simpl Engineer:Blng Construct 3.00 Units

Field trips may be required. Transfer credit: CSU; credit limitations - see counselor. Same as ARCH V60.

70913 MANSFIELD CL 09:30am-10:45am TTh ECT-7

CT V64 Build Const: Materials/Methods 3.00 Units

Transfer credit: CSU; credit limitations - see counselor. Same as ARCH V64.

70121 MANSFIELD CL 08:00am-09:15am MW ECT-7

CT V65 Structural Steel/Weld Construct 3.00 Units

Same as WEL V65.

70561 LEWIS GR 07:00pm-09:50pm M ECT-7

CT V66 National Electrical Code 3.00 Units

If you need to repeat this course for licensing or certification requirements, go to venturacollege.edu/forms or to the Admissions and Records office for the petition and/or for questions.

79039 TOVEY VT 07:00pm-09:50pm Th ECT-7

CT V72 Uniform Mechanical Code 3.00 Units

If you need to repeat this course for licensing or certification requirements, go to venturacollege.edu/forms or to the Admissions and Records office for the petition and/or for questions.

70415 MCLAUGHLIN DR 07:00pm-09:50pm W ECT-7

CT V79 Construction Estimating 3.00 Units

Transfer credit: CSU.

70519 DEJONG ME 05:30pm-06:45pm MW ECT-7

CT V95 Construction Tech Internship I 3.00 Units

Recommended Prep: completion or of concurrent enrollment in one course in the discipline. Field trips will be required. Offered on a pass/no pass basis only. COREQ: enrolled in a minimum of 7 units to include internship. Transfer credit: CSU; credit limitations - see counselor.

70721 MANSFIELD CL 11.25 HRS/WK ARR ECT-7

NOTE: CRN 70721 STUDENTS MUST CONTACT CASEY MANSFIELD, (805) 289-6163, FOR COURSE APPROVAL.

CT V96 Constructn Tech Internship II 3.00 Units

Recommended Prep: completion of or concurrent enrollment in one course in the discipline. Field trips will be required. Offered on a pass/no pass basis only. COREQ: enrolled in a minimum of 7 units to include internship. Transfer credit: CSU; credit limitations - see counselor.

71143 MANSFIELD CL 14.25 HRS/WK ARR ECT-7

NOTE: CRN 71143 STUDENTS MUST CONTACT CASEY MANSFIELD, (805) 289-6163, FOR COURSE APPROVAL.

Counseling

COUN V01 College Success 3.00 Units

Transfer credit: CSU.

71861 STAFF 08:00am-09:15am MW MAC-202
72603 STAFF 09:30am-10:45am MW MCE-342

NOTE: CRN 72603 IS A LEARNING COMMUNITY CLASS COMBINING PRE-ALGEBRA AND COLLEGE SUCCESS. STUDENTS PARTICIPATING IN COUN V01 (CRN 72603) MUST ENROLL IN MATH V10 (CRN 78495). THESE TWO CLASSES WILL MEET BACK TO BACK IN THE SAME ROOM. ALL STUDENTS IN THE LEARNING COMMUNITY MUST BE ENROLLED IN BOTH CLASSES (CRN 78495 AND CRN 72603).

72945 STAFF 09:30am-12:20pm F MAC-202
72938 STAFF 03:30pm-04:45pm MW MCW-103
72942 STAFF 07:00pm-09:50pm T MCW-103
72939 STAFF 05:30pm-06:45pm TTh MCW-203
72946 STAFF 12:30pm-02:45pm MW MCW-201

NOTE: CRN 72946 IS A 12 WEEK CLASS FROM 9/9/2015 TO 11/23/2015

COUN V02 Career Explore & Life Planning 3.00 Units

Transfer credit: CSU.

72951 STAFF 11:00am-12:15pm MW MAC-202
72948 STAFF 08:00am-09:15am TTh MCW-201
72949 STAFF 09:30am-10:45am TTh MAC-201
72947 STAFF 07:00pm-09:50pm W MCW-201

COUN V10A Orientation Workshop: EOPS 1.00 Units

Formerly GW V02X. Offered on a pass/no pass basis only. Transfer credit: CSU; credit limitations - see counselor.

**COUN V10A IS DESIGNED FOR EOPS ELIGIBLE STUDENTS.
SEE EOPS TO ENROLL IN THIS CLASS**

70596 SUEL TD Noon-01:50pm F MAC-200

NOTE: CRN 70596 IS AN 8 WEEK CLASS FROM 8/21/15 TO 10/9/15.

70027 CHAPARRO R 12:30pm-02:20pm W TR-13

NOTE: CRN 70027 IS AN 8 WEEK CLASS FROM 09/09/2015 TO 10/28/2015

70739 SUEL TD 12:30pm-02:20pm Th MAC-200

NOTE: CRN 70739 IS AN 8 WEEK CLASS FROM 09/10/2015 TO 10/29/2015

70997 CHAPARRO R Noon-01:50pm F TR-13

NOTE: CRN 70997 IS AN 8 WEEK CLASS FROM 10/09/2015 TO 12/04/2015

COUN V10B EOPS Success Academy .50 Units

Field trips may be required. Formerly GW V02Y. Offered on a pass/no pass basis only. Transfer credit: CSU; credit limitations - see counselor.

**COUN V10B IS DESIGNED FOR EOPS ELIGIBLE STUDENTS.
SEE EOPS TO ENROLL IN THIS CLASS**

72568 CHAPARRO R 02:00pm-02:50pm T TR-13

NOTE: CRN 72568 IS AN 8 WEEK CLASS FROM 09/01/2015 TO 10/20/2015

Criminal Justice

CJ V01 Intro to Criminal Justice 3.00 Units

Field trips may be required. Transfer credit: CSU;UC. C-ID: AJ 110.

72867 WELLMAN KL	08:00am-09:15am	MW	CRC-102
71761 GOFF RB	09:30am-10:45am	MW	CRC-101
70127 MacDonald, B	09:30am-10:45am	TTh	CRC-102
71766 GOFF RB	07:00pm-09:50pm	M	CRC-101
72711 LEAFDALE S	07:00pm-09:50pm	T	CRC-102
70557 MARTINEZ P	07:00pm-09:50pm	W	CRC-101
70106 LOVIO G	04:00pm-06:50pm	M	SPHS

NOTE: CRN 70106 MEETS AT SANTA PAULA HIGH SCHOOL

CJ V02 Concepts of Criminal Law 3.00 Units

Recommended Prep: ENGL V01A. Field trips will be required. Transfer credit: CSU;UC. C-ID: AJ 120.

72713 MacDonald, B	12:30pm-01:45pm	MW	CRC-102
71424 GOFF RB	09:30am-10:45am	TTh	CRC-101
70108 SIMS JA	07:00pm-09:50pm	Th	CRC-102

CJ V03 Community Relations&Diversity 3.00 Units

Field trips may be required. Transfer credit: CSU; UC.

71900 STAFF	08:00am-09:15am	MW	CRC-101
71775 STAFF	08:00am-09:15am	TTh	CRC-102
79309 HUNT WJ	07:00pm-09:50pm	Th	CRC-101

CJ V04 Legal Aspects of Evidence 3.00 Units

Recommended Prep: CJ V02. Field trips may be required. Transfer credit: CSU. C-ID: AJ 124.

70145 DAWSON A	07:00pm-09:50pm	T	MAC-200
-----------------------	------------------------	----------	----------------

CJ V05 Criminal Procedures 3.00 Units

Field trips may be required. Transfer credit: CSU. C-ID: AJ 122.

71780 GOFF RB	12:30pm-01:45pm	MW	CRC-101
71778 STAFF	11:00am-12:15pm	TTh	CRC-102
71377 GOFF RB	07:00pm-09:50pm	T	CRC-101

CJ V06 Criminal Justice Report Writng 3.00 Units

Recommended Prep: CJ V02 or CJ V04 or ENGL V02. Field trips may be required. Transfer credit: CSU.

70101 TROY C	12:30pm-01:45pm	TTh	CRC-101
--------------	-----------------	-----	---------

CJ V07 Patrol Procedures 3.00 Units

Field trips may be required. Transfer credit: CSU.

71784 STAFF	11:00am-12:15pm	TTh	TR-12
-------------	-----------------	-----	-------

NOTE: CRN 71784 EXCELLENT PREPARATION FOR STUDENTS PLANNING ON ATTENDING A POLICE OR SHERIFF ACADEMY IN THE FUTURE.

CJ V08 Criminal Investigation 3.00 Units

Field trips may be required. Transfer credit: CSU. C-ID: AJ 140.

71788 GOFF RB	11:00am-12:15pm	MW	CRC-101
70170 ESTRELLA FM	07:00pm-09:50pm	W	CRC-102

CJ V18 Drug Investigation&Enforcement 3.00 Units

Transfer credit: CSU.

70082 CAMARILLO RC	12:30pm-01:45pm	TTh	CRC-102
--------------------	-----------------	-----	---------

CJ V19 Anatomy of Murder 3.00 Units

Recommended Prep: CJ V01 and CJ V08. Field trips may be required. Transfer credit: CSU.

72617 MAHONEY TE	07:00pm-09:50pm	M	CRC-102
-------------------------	------------------------	----------	----------------

CJ V25 Introduction to Corrections 3.00 Units

Field trips may be required. Transfer credit: CSU; UC. C-ID: AJ 200.

70141 MARTINEZ P	08:00am-09:15am	MW	MCE-230
------------------	-----------------	----	---------

CJ V28 Fundamentals of Criminology 3.00 Units

Field trips may be required. Transfer credit: CSU.

71794 GOFF RB	11:00am-12:15pm	TTh	CRC-101
---------------	-----------------	-----	---------

CJ V30 Victimology 3.00 Units

Field trips may be required. Transfer credit: CSU.

70005 WELLMAN KL	09:30am-10:45am	MW	CRC-102
70600 LOVIO G	07:00pm-09:50pm	T	VCSP-1

NOTE: CRN 70600 MEETS AT VENTURA COLLEGE SANTA PAULA SITE.

CJ V35 Intro to Forensic Science 3.00 Units

COREQ: ANTH V35L or CJ V35L. Field trips may be required. Transfer credit: CSU; credit limitations - see counselor. Same as ANTH V35. C-ID: AJ 150.

70804 PRELL TO	09:30am-12:20pm	T	MCE-225
LANGE CK			

CJ V35L Intro to Forensic Science Lab 1.00 Units

PREQ: ANTH V35 or CJ V35 or concurrent enrollment. Field trips may be required. Transfer credit: CSU; credit limitations - see counselor. Same as ANTH V35L. Formerly CJ V89B.

70579 LANGE CK	09:30am-12:20pm	Th	MCE-225
PRELL TO			

CJ V85 PC 832: Arrest/Search/Seizure 2.50 Units

Offered on a pass/no pass basis only.

71818 MULVILLE LM	06:00pm-09:15pm	W	MCW-208
--------------------------	------------------------	----------	----------------

NOTE: CRN 71818 IS A 12 WEEK CLASS FROM 08/17/2015 TO 11/04/2015

NOTE: CRN 71818 IS A 40 HOUR P.O.S.T. CERTIFIED COURSE WHICH MEETS FROM 08/17/2015 TO 11/04/2015.

CJ V86 PC 832: Firearms .50 Units

Recommended Prep: CJ V85 or concurrent enrollment. LIMITATIONS: No felony convictions per California Penal Code and minimum age of 18. Offered on a pass/no pass basis only.

72878 MULVILLE LM	08:00am-11:50am	UFS	MCE-122
AND	01:00pm-04:50pm	UFS	MCE-122

NOTE: CRN 72878 IS A 2 WEEK CLASS FROM 10/23/2015 TO 10/25/2015

Dance

DANC V01 Dance Appreciation 3.00 Units

Field trips may be required. Transfer credit: CSU; UC.

70613 YAHR TK	12:30pm-01:45pm	MW	MAC-200
72778 GUZMAN GONZALEZ K	3.00 HRS/WK ARR		WEB

 NOTE: CRN 72778 IS AN **ONLINE** CLASS. FOR INFORMATION ABOUT GENERAL ORIENTATION TO ONLINE CLASSES, VISIT THE DE WEBSITE AT WWW.VENTURACOLLEGE.EDU/ONLINE-SERVICES/DISTANCE-EDUCATION OR CONTACT DISTANCE ED AT DISTANCE_ED@VCCCD.EDU. FOR ALL OTHER INFORMATION, EMAIL INSTRUCTOR AT KGUZMAN@VCCCD.EDU.

71528 MARZEC-CONTRERAS BC	3.00 HRS/WK ARR		WEB
---------------------------	-----------------	--	-----

 NOTE: CRN 71528 IS AN **ONLINE** CLASS. FOR INFORMATION ABOUT GENERAL ORIENTATION TO ONLINE CLASSES, VISIT THE DE WEBSITE AT WWW.VENTURACOLLEGE.EDU/ONLINE-SERVICES/DISTANCE-EDUCATION OR CONTACT DISTANCE ED AT DISTANCE_ED@VCCCD.EDU. FOR ALL OTHER INFORMATION, EMAIL INSTRUCTOR AT BMARZEC@VCCCD.EDU.

72213 MARZEC-CONTRERAS BC	3.00 HRS/WK ARR		WEB
---------------------------	-----------------	--	-----

 NOTE: CRN 72213 IS AN **ONLINE** CLASS. THERE IS NO REQUIRED INFORMATION SESSION FOR THIS COURSE. FOR INFORMATION ABOUT GENERAL ORIENTATION TO ONLINE CLASSES, VISIT THE DE WEBSITE AT WWW.VENTURACOLLEGE.EDU/ONLINE-SERVICES/DISTANCE-EDUCATION OR CONTACT DISTANCE ED AT DISTANCE_ED@VCCCD.EDU. FOR ALL OTHER INFORMATION, EMAIL INSTRUCTOR AT BMARZEC@VCCCD.EDU.

DANC V10A Modern I 2.00 Units

Field trips may be required. May be taken for a maximum of 4 times. Formerly DANC V10. Transfer credit: CSU; UC.

71307 GUZMAN GONZALEZ K	12:30pm-02:20pm	MW	AEC-103
-------------------------	-----------------	----	---------

DANC V10B Modern II 2.00 Units

Recommended Prep: DANC V10A. LIMITATIONS: Commensurate skills demonstration. Field trips may be required. May be taken at the maximum of 4 times. Transfer credit: CSU; UC.

71340 GUZMAN GONZALEZ K	12:30pm-02:20pm	TTh	AEC-103
-------------------------	-----------------	-----	---------

DANC V10C Modern III 2.00 Units

Recommended Prep: DANC V10B. LIMITATIONS: Commensurate skills demonstration. Field trips may be required. May be taken for a maximum of 4 times. Transfer credit: CSU; UC.

71531 GUZMAN GONZALEZ K	12:30pm-02:20pm	TTh	AEC-103
-------------------------	-----------------	-----	---------

DANC V10D Modern IV 2.00 Units

Recommended Prep: DANC V10C. LIMITATIONS: Commensurate skills demonstration. Field trips may be required. May be taken for a maximum of 4 times. Transfer credit: CSU; UC.

71538 GUZMAN GONZALEZ K 12:30pm-02:20pm TTh AEC-103

DANC V13A Tap I 2.00 Units

Field trips may be required. Transfer credit: CSU; UC. Formerly DANC V13. May be taken for a maximum of 4 times.

70607 DIKES EJ 03:30pm-05:20pm TTh AEC-102

DANC V13B Tap II 2.00 Units

Recommended Prep: DANC V13A. LIMITATIONS: Commensurate skills demonstration. Field trips may be required. Formerly DANC V18. May be taken for a maximum of 4 times. Transfer credit: CSU; UC.

70795 DIKES EJ 03:30pm-05:20pm TTh AEC-102

DANC V13C Tap III 2.00 Units

Recommended Prep: DANC V13B. LIMITATIONS: Commensurate skills demonstration. Field trips may be required. May be taken for a maximum of 4 times. Transfer credit: CSU; UC.

70623 DIKES EJ 03:30pm-05:20pm TTh AEC-102

DANC V13D Tap IV 2.00 Units

Recommended Prep: DANC V13C. LIMITATIONS: Commensurate skills demonstration. Field trips may be required. May be taken for a maximum of 4 times. Transfer credit: CSU; UC.

71914 DIKES EJ 03:30pm-05:20pm TTh AEC-102

DANC V14 Movement for the Theatre 2.00 Units

Field trips may be required. Transfer credit: CSU;UC; credit limitations - see counselor. Same as THA V14. May be taken for a maximum of 4 times.

72014 GUZMAN GONZALEZ K 03:30pm-05:20pm MW AEC-103 2.00

DANC V15A Ballet I 2.00 Units

Field trips may be required. Transfer credit: CSU; UC. Formerly DANC V15. May be taken for a maximum of 4 times.

70280 REDLICH TA 09:30am-11:20am TTh AEC-102

DANC V15B Ballet II 2.00 Units

Recommended Prep: DANC V15A. LIMITATIONS: Commensurate skills demonstration. Field trips may be required. Formerly DANC V19. May be taken for a maximum of 4 times. Transfer credit: CSU; UC.

71372 YAHR TK 09:30am-11:20am MW AEC-103

DANC V15C Ballet III 2.00 Units

Recommended Prep: DANC V15B. LIMITATIONS: Commensurate skills demonstration. Field trips may be required. May be taken for maximum of 4 times. Transfer credit: CSU; UC.

71915 YAHR TK 09:30am-11:20am MW AEC-103

DANC V15D Ballet IV 2.00 Units

Recommended Prep: DANC V15C. LIMITATIONS: Commensurate skills demonstration. Field trips may be required. May be taken for a maximum of 4 times. Transfer credit: CSU; UC.

71994 YAHR TK 09:30am-11:20am MW AEC-103

DANC V27 Street Dance 2.00 Units

Field trips may be required. Transfer credit: CSU; UC. May be taken for a maximum of 4 times.

71379 STAFF 09:30am-01:20pm F AEC-103

DANC V29A Jazz I 2.00 Units

Field trips may be required. Transfer credit: CSU; UC. Formerly DANC V29. May be taken for a maximum of 4 times.

71392 CHIMA S 05:30pm-07:20pm TTh AEC-103

DANC V29B Jazz II 2.00 Units

Recommended Prep: DANC V29A. LIMITATIONS: Commensurate skills demonstration. Field trips may be required. Formerly DANC V31. May be taken for a maximum of 4 times. Transfer credit: CSU; UC.

71433 YAHR TK 07:30pm-09:20pm TTh AEC-103

DANC V29C Jazz III 2.00 Units

Recommended Prep: DANC V29B. LIMITATIONS: Commensurate skills demonstration. Field trips may be required. May be taken for a maximum of 4 times. Transfer credit: CSU; UC.

70263 YAHR TK 07:30pm-09:20pm TTh AEC-103

DANC V29D Jazz IV 2.00 Units

Recommended Prep: DANC V29C. LIMITATIONS: Commensurate skills demonstration. Field trips may be required. May be taken for a maximum of 4 times. Transfer credit: CSU; UC.

72322 YAHR TK 07:30pm-09:20pm TTh AEC-103

DANC V30A Dance Performance I 3.00 Units

Recommended Prep: DANC V10A or V13A or V15A or V29A or equivalent skills. Field trips may be required. Transfer credit: CSU. Formerly DANC V30.

71596 GUZMAN GONZALEZ K 05:30pm-07:20pm MW AEC-103
AND 3.00 HRS/WK ARR AEC-103

DANC V30B Dance Performance II 3.00 Units

Recommended Prep: DANC V30A or equivalent skills. Field trips may be required. Transfer credit: CSU; UC.

71603 GUZMAN GONZALEZ K 05:30pm-07:20pm MW AEC-103
AND 3.00 HRS/WK ARR AEC-103

DANC V30C Dance Performance III 3.00 Units

Recommended Prep: DANC V30B or equivalent skills. Field trips may be required. Transfer credit: CSU; UC.

71611 GUZMAN GONZALEZ K 05:30pm-07:20pm MW AEC-103
AND 3.00 HRS/WK ARR AEC-103

DANC V30D Dance Performance IV 3.00 Units

Recommended Prep: DANC V30C or equivalent skills. Field trips may be required. Transfer credit: CSU; UC.

71640 GUZMAN GONZALEZ K 05:30pm-07:20pm MW AEC-103
AND 3.00 HRS/WK ARR AEC-103

DANC V50A Composition I 2.00 Units

Recommended Prep: DANC V10A or V13A or V15A or V29A or equivalent skills. Field trips may be required. Transfer credit: CSU. Formerly DANC V50.

71442 GUZMAN GONZALEZ K 03:30pm-05:20pm MW AEC-103

DANC V50B Composition II 2.00 Units

Recommended Prep: DANC V50A or equivalent skills. Field trips may be required. Transfer credit: CSU.

72334 GUZMAN GONZALEZ K 03:30pm-05:20pm MW AEC-103

DANC V50C Composition III 2.00 Units

Recommended Prep: DANC V50B or equivalent skills. Field trips may be required. Transfer credit: CSU; UC.

72508 GUZMAN GONZALEZ K 03:30pm-05:20pm MW AEC-103

DANC V50D Composition IV 2.00 Units

Recommended Prep: DANC V50C or equivalent skills. Field trips may be required. Transfer credit: CSU; UC.

72465 GUZMAN GONZALEZ K 03:30pm-05:20pm MW AEC-103

Drafting**DRFT V02A Blueprint Reading: Manufactrng 3.00 Units**

Same as WEL V02.

72021 RABE P 04:30pm-05:45pm TTh MCE-130

DRFT V02B Blueprint Read:Arch/Construct 3.00 Units

Transfer credit: CSU; credit limitations - see counselor. Same as ARCH V11 and CT V20.

70231 MANSFIELD CL 08:00am-09:15am TTh ECT-7

DRFT V03 Drafting Fundamentals 3.00 Units

Transfer credit: CSU.

70782 FERNANDEZ RJ 08:30am-10:45am MW MCE-130
70773 RABE P 01:30pm-03:45pm TTh MCE-130
72858 TERADA C 06:30pm-08:45pm MW MCE-130

DRFT V04 Measurements and Computations 3.00 Units

Same as MT V04.
72626 LEWIS GR 06:00pm-08:50pm Th ECT-8

DRFT V05A Introduction to Autocad 2.00 Units

Recommended Prep: DRFT V03 or 1 year of drafting experience. Field trips may be required. Transfer credit: CSU;UC; credit limitations - see counselor. Same as ARCH V23.

72412 FERNANDEZ RJ 11:00am-12:50pm MW MCE-125
70801 FERNANDEZ RJ 06:30pm-08:20pm TTh MCE-125

DRFT V14A Technical Illustration I 3.00 Units

PREQ: DRFT V03 or 1 year of drafting experience. Transfer credit: CSU.
72609 FERNANDEZ RJ 10:00am-12:15pm TTh MCE-125

DRFT V18 Drafting Projects 3.00 Units

PREQ: ARCH V23 or DRFT V05A. Field trips may be required.
72608 FERNANDEZ RJ 10:00am-12:15pm TTh MCE-125

DRFT V41 Intro Industry Design Graphics 3.00 Units

Field trips may be required. Transfer credit: CSU.
72329 FERNANDEZ RJ 08:30am-10:45am MW MCE-130
72853 RABE P 01:30pm-03:45pm TTh MCE-130
72856 TERADA C 06:30pm-08:45pm MW MCE-130

DRFT V42 Design & 3D Solid Modeling 3.00 Units

Recommended Prep: ARCH V23 or DRFT V05A; and DRFT V41. Field trips may be required. Transfer credit: CSU.
70326 LEDUC T 04:00pm-06:15pm TTh MCE-125

DRFT V43 Introduction to Solidworks 3.00 Units

Recommended Prep: DRFT V42. Field trips may be required. Transfer credit: CSU.
76758 LEDUC T 04:00pm-06:15pm TTh MCE-125

Economics

ECON V01A Principles of Macroeconomics 3.00 Units

Transfer credit: CSU;UC.
71394 NASRI FF 09:30am-10:45am MW SCI-116
73700 NASRI FF 11:00am-12:15pm MW MCW-110
73679 KHANJIAN A 12:30pm-01:45pm TTh MCW-113
70049 KHANJIAN A 3.00 HRS/WK ARR WEB

ONLINE NOTE: CRN 70049 IS AN ONLINE CLASS. THERE IS NO REQUIRED INFORMATION SESSION FOR THIS COURSE. FOR INFORMATION ABOUT GENERAL ORIENTATION TO ONLINE CLASSES, VISIT THE DE WEBSITE AT WWW.VENTURACOLLEGE.EDU/ONLINE-SERVICES/DISTANCE-EDUCATION OR CONTACT DISTANCE ED AT DISTANCE_ED@VCCCD.EDU. FOR ALL OTHER INFORMATION, EMAIL INSTRUCTOR AT AKHANJIAN@VCCCD.EDU.

70952 BOHAN PK 07:00pm-09:50pm W MCW-110
73681 KHANJIAN A 5.50 HRS/WK ARR WEB

ONLINE NOTE: CRN 73681 IS A 9 WEEK CLASS FROM 10/12/2015 TO 12/10/2015
NOTE: CRN 73681 IS AN ACCELERATED ONLINE CLASS. FOR INFORMATION ABOUT GENERAL ORIENTATION TO ONLINE CLASSES, VISIT THE DE WEBSITE AT WWW.VENTURACOLLEGE.EDU/ONLINE-SERVICES/DISTANCE-EDUCATION OR CONTACT DISTANCE ED AT DISTANCE_ED@VCCCD.EDU. FOR ALL OTHER INFORMATION, EMAIL INSTRUCTOR AT AKHANJIAN@VCCCD.EDU.

ECON V01B Principles of Microeconomics 3.00 Units

Recommended Prep: ECON V01A. Transfer credit: CSU;UC.
72965 STAFF 09:30am-10:45pm MW MCW-216
73683 KHANJIAN A 11:00am-12:15pm TTh MCW-113
72449 KHANJIAN A 3.00 HRS/WK ARR WEB

ONLINE NOTE: CRN 72449 IS AN ONLINE CLASS. THERE IS NO REQUIRED INFORMATION SESSION FOR THIS COURSE. FOR INFORMATION ABOUT GENERAL ORIENTATION TO ONLINE CLASSES, VISIT THE DE WEBSITE AT WWW.VENTURACOLLEGE.EDU/ONLINE-SERVICES/DISTANCE-EDUCATION OR CONTACT DISTANCE ED AT DISTANCE_ED@VCCCD.EDU. FOR ALL OTHER INFORMATION, EMAIL INSTRUCTOR AT AKHANJIAN@VCCCD.EDU.

72732 KHANJIAN A 3.00 HRS/WK ARR WEB

ONLINE NOTE: CRN 72732 IS AN ONLINE CLASS. FOR INFORMATION ABOUT GENERAL ORIENTATION TO ONLINE CLASSES, VISIT THE DE WEBSITE AT WWW.VENTURACOLLEGE.EDU/ONLINE-SERVICES/DISTANCE-EDUCATION OR CONTACT DISTANCE ED AT DISTANCE_ED@VCCCD.EDU. FOR ALL OTHER INFORMATION, EMAIL INSTRUCTOR AT AKHANJIAN@VCCCD.EDU.

72966 STAFF 07:00pm-09:50pm M MCW-203
71533 BOHAN PK 07:00pm-09:50pm T MCW-110

Educational Assistance Center

EAC V01 College & Life Strategies 3.00 Units

Transfer credit: CSU.
79483 DALTON TW 09:30am-10:45am MW MCW-102
71405 WENDT PA 09:30am-10:45am TTh MCW-101

EAC V21 Weight Train/Conditn:Adaptive 1.50 Units

Transfer credit: CSU;UC; credit limitations - see counselor.
70382 BUNDY JB 01:30pm-02:30pm MWF AEC-FITC 1.50

EAC V26 Indiv & TeamSports: Adaptive 1.50 Units

Transfer credit: CSU;UC; credit limitations - see counselor.
70437 BUNDY JB 10:30am-11:30am MWF AEC-OFC 1.50

Emergency Medical Technology

EMT V01 Emergency Medical Technician 8.50 Units

PREQ: Current CPR certification for health care provider or professional rescuer. Recommended Prep: the California State Department of Emergency Medical Services Authority, through the Ventura County Emergency Medical Services Agency, may deny certification to those with criminal records. LIMITATIONS: Criminal background clearance, drug and alcohol clearance, proof of freedom from and immunity to communicable diseases; physical examination demonstrating general good health, must have achieved the age 18 by midterm examination, no visible tattoos or visible body piercings except single studs in ear lobes, no acrylic or long nails in clinical settings, and student must be present at the first class meeting. Field trips will be required. Formerly EMT V01 & EMT V01L. If you need to repeat this course for licensing or certification requirements, go to venturacollege.edu/forms or to the Admissions and Records office for the petition and/or for questions.

NOTE: CRN 70632 AND 70295 STUDENTS MUST BE PRESENT ON THE FIRST CLASS SESSION AND BRING A COPY OF THE STUDENT HANDBOOK (AVAILABLE FROM THE CAMPUS BOOKSTORE). STUDENTS MUST BRING A PHOTOCOPY OF A VALID GOVERNMENT ID DEMONSTRATING THAT THEY ARE/WILL BE 18 YEARS OF AGE BY THE MIDTERM EXAMINATION DATE. STUDENTS MUST BRING A PHOTOCOPY (FRONT AND BACK) OF THEIR CURRENT CPR CERTIFICATION TO THE FIRST NIGHT OF CLASS. THE ONLY CPR CERTIFICATIONS ACCEPTED ARE THE AMERICAN HEART ASSOCIATION HEALTH CARE PROVIDER CARD OR THE AMERICAN RED CROSS PROFESSIONAL RESCUER CARD. *ONLINE CPR COURSES WILL NOT BE ACCEPTED*** ADDITIONAL COSTS ARE REQUIRED FOR WITH THIS PROGRAM WITHIN THE FIRST TWO WEEKS OF CLASS INCLUDING: PHYSICAL EXAM, IMMUNIZATIONS, IMMUNIZATION TRACKING SERVICES, CRIMINAL BACKGROUND CLEARANCE WITH DRUG & ALCOHOL SCREENING, AND HIGH VISIBILITY VEST DEPOSIT. *** ANY STUDENT WITH A MISDEMEANOR OR FELONY CONVICTION ON THEIR RECORD WILL BE DISQUALIFIED FROM PARTICIPATION IN THE PROGRAM. ** AFTER SUCCESSFUL COURSE COMPLETION, ADDITIONAL FEES ARE REQUIRED FOR NATIONAL REGISTRY TESTING, LIVE SCAN FINGERPRINTING, AND APPLYING FOR CERTIFICATION IN VENTURA COUNTY. CONTACT THE HEALTH SCIENCE OFFICE AT 805-289-6364 FOR CURRENT COST ESTIMATES FOR THE ABOVE LISTED ITEMS.**

70632 BATEMAN K	05:30pm-09:20pm	M	HSC-225
AND	03:30pm-06:20pm	W	HSC-225
AND	07:00pm-09:50pm	W	HSC-225
AND	1.50 HRS/WK ARR		TBA
70295 WILLIAMS WJ	05:30pm-09:20pm	T	HSC-225
AND	03:30pm-06:20pm	Th	HSC-225
AND	07:00pm-09:50pm	Th	HSC-225
AND	1.50 HRS/WK ARR		TBA

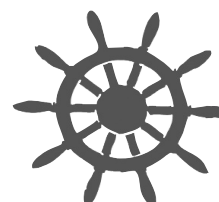

Engineering

ENGR V01	Introduction to Engineering	1.00 Units
Transfer credit: CSU; UC. 70275 MILLEA MT 03:00pm-04:50pm W SCI-106 <i>NOTE: CRN 70275 IS A 9 WEEK CLASS FROM 08/19/2015 TO 10/14/2015</i>		
ENGR V02	Engineering Graphics & Design	3.00 Units
PREREQ: MATH V05 or high school equivalent with grade C or better. Transfer credit: CSU; UC. 70278 MILLEA MT 08:00am-10:15am TTh MCE-130		
ENGR V16	Electronic Circuits & Devices	3.00 Units
PREQ: PHYS V05-V05L. Transfer credit: CSU;UC. 72741 DAREJEH H 07:00pm-09:50pm W SCI-118		
ENGR V16L	Elec Circuits & Devices Lab	1.00 Units
PREQ: ENGR V16 or concurrent enrollment. Transfer credit: CSU;UC. 72811 DAREJEH H 07:00pm-09:50pm Th SCI-118		
ENGR V18	Engineering Materials	3.00 Units
PREQ: CHEM V01A-V01AL and PHYS V04-V04L. COREQ: ENGR V18L. Field trips may be required. Transfer credit: CSU; UC. 70093 WARREN GE 12:30pm-01:45pm MW SCI-106		
ENGR V18L	Engineering Materials Lab	1.00 Units
COREQ: ENGR V18. Field trips may be required. Transfer credit: CSU;UC. 70622 WARREN GE 09:30am-12:20pm Th SCI-101 70227 WARREN GE 09:30am-12:20pm F SCI-101		

Engl as a second language

ESL V20A	Begin Oral Communication I	4.00 Units
Recommended Prep: concurrent enrollment in ESL Reading and Vocabulary and ESL Writing and Grammar courses. Field trips may be required. Offered on a pass/no pass basis only. Not applicable for degree credit. Formerly ESL V01A. 71226 ZELMAN NE 07:00pm-09:15pm MW VCSP-6 <i>NOTE: CRN 71226 IS A 15 WEEK CLASS FROM 08/31/2015 TO 12/09/2015</i> <i>NOTE: CRN 71226 MEETS AT VENTURA COLLEGE SANTA PAULA SITE.</i>		
ESL V30A	Begin Reading & Vocabulary I	4.00 Units
Recommended Prep: concurrent enrollment in ESL Writing and Grammar and ESL Oral Communication courses. Field trips may be required. Offered on a pass/no pass basis only. Not applicable for degree credit. Formerly ESL V01B. 70778 LOE G 09:30am-11:45am MW VCSP-1 <i>NOTE: CRN 70778 IS A 15 WEEK CLASS FROM 08/31/2015 TO 12/09/2015</i> <i>NOTE: CRN 70778 MEETS AT VENTURA COLLEGE SANTA PAULA SITE.</i>		
ESL V53A	Low-Begin Read Comprehension	3.50 Units
Recommended Prep: placement as measured by the college assessment process. Not applicable for degree credit. Same as ENGL V08A. Formerly ESL V34A. 70969 SCHOENROCK KJ 09:30am-10:45am TTh MCE-227 AND 1.50 HRS/WK ARR WEB ONLINE <i>NOTE: CRN 70969 IS A PARTIALLY ONLINE COURSE.</i>		
ESL V53B	High-Begin Read Comprehension	3.50 Units
Recommended Prep: placement as measured by the college assessment process. Not applicable for degree credit. Same as ENGL V08B. Formerly ESL V34B. 71146 SCHOENROCK KJ 09:30am-10:45am TTh MCE-227 AND 1.50 HRS/WK ARR WEB ONLINE <i>NOTE: CRN 71146 IS A PARTIALLY ONLINE COURSE.</i>		
ESL V54	Intermed Reading Comprehension	3.50 Units
Recommended Prep: ENGL V08A or ENGL V08B or ESL V53A or ESL V53B or placement as measured by the college assessment process. Not applicable for degree credit. Same as ENGL V07. Formerly ESL V33. 70911 SCHOENROCK KJ 08:00am-09:15am TTh MCE-227 AND 1.50 HRS/WK ARR WEB ONLINE <i>NOTE: CRN 70911 IS A PARTIALLY ONLINE COURSE.</i>		

SEQUENCE OF ENGM/ESL COURSES

TAKE THE ENGLISH PLACEMENT TEST



ESL PLACEMENT

To find the best classes for you, call Ventura College(805) 289-6484 or email - vcesl@vcccd.edu

ESL COMPUTER-BASED GRAMMAR CLASSES

ESL V10A, V10B, V10C, V10D
Open to students needing to improve their grammar skills.

English for Multilingual Stdts

ENGM V31	Intermed Reading & Vocabulary	4.00 Units
Recommended Prep: ESL V30B or the equivalent; and concurrent enrollment in ESL Oral Communication course and concurrent enrollment in ESL Writing and Grammar course. Field trips may be required. Offered on a pass/no pass basis only. Not applicable for degree credit. Formerly ESL V31. 70484 HARRISON KS 08:00am-10:15am MW ELC-3 <i>NOTE: CRN 70484 IS A 15 WEEK CLASS FROM 08/31/2015 TO 12/09/2015</i>		
ENGM V32	Advanced Reading & Vocabulary	4.00 Units
Recommended Prep: ENGM V31 or the equivalent; and concurrent enrollment in ESL Oral Communication and Writing and Grammar courses. Field trips may be required. Offered on a pass/no pass basis only. Not applicable for degree credit. Formerly ESL V32. 71130 TAMIHAN SA 07:00pm-09:15pm MW VCSP-4 <i>NOTE: CRN 71130 IS A 15 WEEK CLASS FROM 08/31/2015 TO 12/09/2015</i> <i>NOTE: CRN 71130 MEETS AT VENTURA COLLEGE SANTA PAULA SITE.</i>		
ENGM V41	Intermediate Writing & Grammar	4.00 Units
Recommended Prep: ESL V40A or ESL V40B or the equivalent; and concurrent enrollment in ESL Oral Communication and ESL Reading and Vocabulary courses. Field trips may be required. Offered on a pass/no pass basis only. Not applicable for degree credit. Formerly ESL V41. 72618 HARRISON KS 08:00am-10:15am TTh ELC-3 <i>NOTE: CRN 72618 IS A 15 WEEK CLASS FROM 08/31/2015 TO 12/08/2015</i> 72470 TAMIHAN SA 07:00pm-09:15pm TTh VCSP-6 <i>NOTE: CRN 72470 IS A 15 WEEK CLASS FROM 08/31/2015 TO 12/08/2015</i> <i>NOTE: CRN 72470 MEETS AT VENTURA COLLEGE SANTA PAULA SITE.</i>		

ENGM V42 Advanced Writing & Grammar 4.00 Units

Recommended Prep: ENGM V41 or the equivalent; and concurrent enrollment in ENGM Oral Communication course and concurrent enrollment in an ENGM reading and vocabulary course. Field trips may be required. Offered on a pass/no pass basis only. Not applicable for degree credit. Formerly ESL V42.

72442 LOE G 08:00am-10:15am TTh ELC-1
 NOTE: CRN 72442 IS A 15 WEEK CLASS FROM 08/31/2015 TO 12/08/2015
 72483 ZELMAN NE 07:00pm-09:15pm TTh VCSP-4
 NOTE: CRN 72483 IS A 15 WEEK CLASS FROM 08/31/2015 TO 12/08/2015
 NOTE: CRN 72483 MEETS AT VENTURA COLLEGE SANTA PAULA SITE.

ENGM V51A Academic Writing & Grammar I 3.00 Units

Recommended Prep: ESL V32 or concurrent enrollment and ESL V42 or the equivalent; and ENGL V08A or concurrent enrollment or ENGL V08B or concurrent enrollment or ESL V53A or concurrent enrollment or ESL V53B or concurrent enrollment. Field trips may be required. Offered on a pass/no pass basis only. Not applicable for degree credit. Formerly ESL V51A.

70609 HARRISON KS 11:00am-01:50pm TTh ELC-3
 NOTE: CRN 70609 IS A 15 WEEK CLASS FROM 08/31/2015 TO 12/08/2015

English

ENGL V01A English Composition 4.00 Units

PREQ: ENGL V02 with grade of C or better or placement as measured by the college assessment process. Field trips may be required. Transfer credit: CSU; UC. C-ID: ENGL 100.

70583 MADSEN AS	08:00am-08:50am	M	LRC-D
AND	08:00am-09:15am	T	LRC-D
AND	08:00am-09:15am	WTh	MCW-212
NOTE: CRN 70583 WILL FOCUS ON CULTURAL, SOCIAL, HISTORICAL AND AGRICULTURAL ISSUES SURROUNDING THE PRODUCTION, PREPARATION AND ENJOYMENT OF FOOD.			
71449 MADSEN AS	09:30am-10:20am	M	LRC-D
AND	09:30am-10:45am	T	LRC-D
AND	09:30am-10:45am	WTh	MCW-212
NOTE: CRN 71449 WILL FOCUS ON CULTURAL, SOCIAL, HISTORICAL AND AGRICULTURAL ISSUES SURROUNDING THE PRODUCTION, PREPARATION AND ENJOYMENT OF FOOD.			
71450 GUELCHER JH	09:30am-11:50am	M	LRC-J
AND	09:30am-12:15pm	W	MCE-230
71539 MADSEN AS	11:00am-11:50am	M	LRC-D
AND	11:00am-12:15pm	T	LRC-D
AND	11:00am-12:15pm	WTh	MCW-212
NOTE: CRN 71539 WILL FOCUS ON CULTURAL, SOCIAL, HISTORICAL AND AGRICULTURAL ISSUES SURROUNDING THE PRODUCTION, PREPARATION AND ENJOYMENT OF FOOD.			
71595 POLLACK DU	12:30pm-03:15pm	M	MCW-212
AND	12:30pm-02:50pm	W	LRC-D
71605 GUELCHER JH	12:30pm-02:50pm	M	LRC-J
AND	12:30pm-03:15pm	W	MCE-230
71599 KIM HH	12:30pm-01:50pm	MW	MCW-214
AND	02:00pm-03:05pm	M	LRC-B
AND	02:00pm-02:50pm	W	LRC-B
71658 ALLEY G	02:00pm-04:20pm	M	LRC-C
AND	02:00pm-04:45pm	W	MCE-218
71733 SPITLER EP	02:00pm-03:20pm	MW	MCW-214
AND	03:30pm-04:35pm	M	LRC-D
AND	03:30pm-04:20pm	W	LRC-D
72008 KIM HH	03:30pm-04:50pm	MW	MCW-214
AND	05:00pm-06:05pm	M	LRC-D
AND	05:00pm-05:50pm	W	LRC-D
70673 DICKSON-LEW KM	08:00am-09:15am	MT	MCW-212
AND	08:00am-09:15am	W	LRC-J
AND	08:00am-08:50am	Th	LRC-J
71532 AGUAILAR HR	09:30am-10:45am	MW	MCW-214
AND	2.50 HRS/WK ARR		WEB
ONLINE	NOTE: CRN 71532 IS A PARTIALLY-ONLINE CLASS. IT MEETS ONCE A WEEK AS NOTED ABOVE, WITH THE BALANCE OF WORK DONE INDEPENDENTLY ONLINE.		
71592 LALL S	09:30am-10:45am	MW	MCW-211
AND	2.50 HRS/WK ARR		WEB
ONLINE	NOTE: CRN 71592 IS A PARTIALLY-ONLINE CLASS. IT MEETS TWICE A WEEK AS NOTED ABOVE, WITH THE BALANCE OF THE WORK DONE ONLINE.		
71569 AGUAILAR HR	11:00am-12:15pm	MW	MCW-214
AND	2.50 HRS/WK ARR		WEB
ONLINE	NOTE: CRN 71569 IS A PARTIALLY-ONLINE CLASS. IT MEETS ONCE A WEEK AS NOTED ABOVE, WITH THE BALANCE OF WORK DONE INDEPENDENTLY ONLINE.		
71646 LALL S	11:00am-12:15pm	MW	MCW-211
AND	2.50 HRS/WK ARR		WEB
ONLINE	NOTE: CRN 71646 IS A PARTIALLY-ONLINE CLASS.		
71618 SUND SA	12:30pm-03:15pm	T	MCW-212
AND	12:30pm-02:50pm	Th	LRC-B
71552 PEINADO KD	12:30pm-01:45pm	T	MCW-211
AND	4.00 HRS/WK ARR		WEB
ONLINE	NOTE: CRN 71552 IS A PARTIALLY ONLINE COURSE. FOR MORE INFORMATION PLEASE CONTACT INSTRUCTOR AT KPEINADO@VCCCD.EDU.		
71641 RINGEN RM	12:30pm-01:50pm	TTh	MCW-214
AND	02:00pm-03:05pm	T	LRC-D
AND	02:00pm-02:50pm	Th	LRC-D
71677 LEONARD SA	02:00pm-04:20pm	T	LRC-B
AND	02:00pm-04:45pm	Th	MCE-218
71678 WOLFE E	02:00pm-03:20pm	TTh	MCW-214
AND	03:30pm-04:35pm	T	LRC-D
AND	03:30pm-04:20pm	Th	LRC-D
72333 SUND SA	03:30pm-06:15pm	T	MCW-212
AND	03:30pm-05:50pm	T	LRC-B
72699 HARRISTON RE	03:30pm-05:50pm	Th	LRC-J
AND	03:30pm-06:15pm	Th	MCE-227

SEQUENCE OF ENGLISH COURSES

2015-2016

TRANSFER LEVEL FOR UNIVERSITY

CSU & UC

CSU

ENGL V01B*
 CRITICAL THINKING/
 COMPOSITION THROUGH
 LITERATURE

ENGL V01C
 INTRO TO LITERATURE:
 CRITICAL THINKING &
 ARGUMENTATIVE WRITING
 For English Major

*ENGL V01B satisfies critical thinking requirement for CSU and UC transfer (CSU/IGETC)

ENGL V01A
 ENGLISH
 COMPOSITION

RECOMMENDED

ENGL V05
 READING FOR
 CRITICAL ANALYSIS

DEGREE APPLICABLE AA/AS

ENGL V02*
 FUNDAMENTALS
 OF ENGLISH
 COMPOSITION

RECOMMENDED

ENGL V06A*
 ACADEMIC
 READING

*A student who completes ENGL V02, combined with ENGL V06A, will receive credit in only one course toward the associate degree. These courses do not count for competency.

NON DEGREE-APPLICABLE

ENGL V03
 BASIC ENGLISH
 COMPOSITION





RECOMMENDED

ENGL V07/ESL V54
 INTERMEDIATE
 READING
 COMPREHENSION

ENGL V04A/B
 WRITING SKILLS
 (COMPOSITION)
 LEVEL A → LEVEL B

RECOMMENDED



ENGL V08A
 ESL V53A
 LOW BEGINNING
 READING
 COMPREHENSION

72112 RINGEN RM AND AND	03:30pm-04:50pm 05:00pm-06:05pm 05:00pm-05:50pm	TTh T Th	MCW-214 LRC-D LRC-D
71537 GARCIA JS AND	09:30am-10:45am 2.50 HRS/WK ARR	TTh	MCW-214 WEB
 NOTE: CRN 71537 IS A PARTIALLY-ONLINE CLASS. IT MEETS ONCE A WEEK AS NOTED ABOVE, WITH THE BALANCE OF WORK DONE INDEPENDENTLY ONLINE.			
71571 GARCIA JS AND	11:00am-12:15pm 2.50 HRS/WK ARR	TTh	MCW-214 WEB
 NOTE: CRN 71571 IS A PARTIALLY-ONLINE CLASS. IT MEETS ONCE A WEEK AS NOTED ABOVE, WITH THE BALANCE OF WORK DONE INDEPENDENTLY ONLINE.			
71545 PEINADO KD AND	12:30pm-01:45pm 4.00 HRS/WK ARR	Th	MCW-211 WEB
 NOTE: CRN 71545 IS A PARTIALLY-ONLINE COURSE. FOR MORE INFORMATION PLEASE CONTACT INSTRUCTOR AT KPEINADO@VCCCD.EDU.			
78748 RAMIREZ MF	5.50 HRS/WK ARR		WEB
 NOTE: CRN 78748 IS AN ONLINE COURSE.			
77773 RAMIREZ MF	5.50 HRS/WK ARR		WEB
 NOTE: CRN 77773 IS AN ONLINE COURSE.			
72355 ALLEY G AND	05:00pm-07:20pm 05:00pm-07:45pm	M W	LRC-C MCE-218
72349 STAFF AND	05:00pm-07:20pm 05:00pm-07:45pm	M W	TR-12 TR-12
72740 SPITLER EP AND	05:00pm-06:20pm 06:30pm-07:35pm	MW M	MCW-214 LRC-D
77462 CHUMBER S AND	06:30pm-07:20pm 05:00pm-06:20pm	MW M	LRC-D MCW-215
72550 ROLENS LM AND	06:30pm-07:20pm 07:00pm-09:20pm	W M	LRC-G MCW-212
72397 LAWLER KA AND	07:00pm-09:45pm 07:00pm-09:20pm	M W	MCW-213 LRC-B
72809 MARTIN JM AND	07:00pm-09:45pm 07:00pm-09:20pm	M W	MCE-227 LRC-C
72356 WOLFE E AND	05:00pm-06:20pm 06:30pm-07:35pm	TTh T	MCW-214 LRC-D
72384 LEONARD SA AND	06:30pm-07:20pm 06:30pm-07:35pm	Th T	LRC-D MCW-213
77395 ROLENS LM AND	06:30pm-07:20pm 07:00pm-09:20pm	Th T	LRC-B MCW-212
70271 HARRISTON RE AND	07:00pm-09:45pm 07:00pm-09:20pm	Th T	MCW-212 LRC-J
75153 ZEMAN MJ AND	07:00pm-09:45pm 07:00pm-09:45pm	Th W	MCE-227 VCSP-2

NOTE: CRN 75153 MEETS AT VENTURA COLLEGE SANTA PAULA SITE.

ENGL V01B Critical Thinking & Composition 3.00 Units

PREQ: ENGL V01A with grade of C or better. Field trips may be required. Transfer credit: CSU;UC.

70058 COSGROVE CP	08:00am-09:15am	MW	MCE-218
70385 DICKSON-LEW KM	09:30am-10:45am	MW	MCE-218
70593 VENTURA D	11:00am-12:15pm	MW	MCE-218
71023 KRAUS EC	12:30pm-01:45pm	MW	ELC-1
71882 POLLACK DU	03:30pm-04:45pm	MW	MCW-212
71735 LUKOMSKI WA	03:30pm-04:45pm	MW	MCW-211
70148 CRYER CL	08:00am-09:15am	TTh	MCW-211
70334 COSGROVE CP	08:00am-09:15am	TTh	MCE-218
70574 CRYER CL	09:30am-10:45am	TTh	MCW-211
70890 COSGROVE CP	09:30am-10:45am	TTh	MCE-218
71381 CRYER CL	12:30pm-01:45pm	TTh	MCW-210
75097 MEYER EE	3.00 HRS/WK ARR		WEB
 NOTE: CRN 75097 IS AN ONLINE CLASS. THERE IS NO IN-PERSON ORIENTATION FOR THE CLASS, BUT STUDENTS MUST CONTACT THE INSTRUCTOR AT HKIM@VCCCD.EDU BEFORE MONDAY, AUGUST 17, 2015 *TO CONFIRM ENROLLMENT.			
72360 KIM HH	3.00 HRS/WK ARR		WEB
 NOTE: CRN 72360 IS AN ONLINE CLASS. THERE IS NO IN-PERSON ORIENTATION FOR THE CLASS, BUT STUDENTS MUST CONTACT THE INSTRUCTOR AT HKIM@VCCCD.EDU BEFORE MONDAY, AUGUST 17, 2015 *TO CONFIRM ENROLLMENT.			
71894 COSENTINO LG	07:00pm-09:50pm	M	TR-15
72693 LUKOMSKI WA	05:30pm-06:45pm	MW	MCW-211
72357 COSENTINO LG	07:00pm-09:50pm	T	TR-15
72808 STAFF	05:30pm-06:45pm	TTh	MCE-218
72359 COSENTINO LG	07:00pm-09:50pm	W	TR-15
72009 STAFF	07:00pm-09:50pm	Th	MCE-218

ENGL V01C Lit: Crit Think & Arg Writing 4.00 Units

PREQ: ENGL V01A. Field trips may be required. Transfer credit: CSU; UC. C-ID: ENGL 110.

71289 ARQUILEVICH GD	12:30pm-02:20pm	MW	MCE-227
71875 ARQUILEVICH GD	12:30pm-02:20pm	TTh	MCE-227

ENGL V02 Fundamntls English Composition 5.00 Units

PREQ: ENGL V03 or placement as measured by the college assessment process. Recommended Prep: ENGL V06A. Formerly ENGL V02A. A student who completes ENGL V02, combined with ENGL V06A, ENGL V06B, and/or ENGL V09, will receive credit in only one course toward the associate degree. ENGL V02 does not count for competency.

72451 WILLIAMS I AND	09:30am-11:45am 09:30am-11:45am	M W	LRC-B TR-15
70164 MINNOCK KA AND	09:30am-11:45am 09:30am-11:45am	M W	MCW-212 LRC-B
70723 VENTURA D AND	12:30pm-02:45pm 12:30pm-02:45pm	M W	MCE-218 LRC-C
70548 WILLIAMS I AND	12:30pm-02:45pm 12:30pm-02:45pm	M W	LRC-D MCW-213
70972 WALKER JS AND	12:30pm-01:45pm 12:30pm-01:20pm	MT WTh	MCW-213 LRC-J
71067 WALKER JS AND	02:00pm-03:15pm 02:00pm-02:50pm	MT WTh	MCW-213 LRC-J
71454 WALKER JS AND	03:30pm-04:45pm 03:30pm-04:20pm	MT WTh	MCW-213 LRC-J
70057 FECHNER JM AND	08:00am-09:15am 09:25am-10:15am	MW MW	MCW-213 LRC-C
70132 KRAUS EC	09:30am-11:45am	MW	ELC-1
70158 GARCIA JS AND	11:00am-12:15pm 12:25pm-01:15pm	MW MW	MCW-215 LRC-B
70449 MINNOCK KA AND	09:30am-11:45am 09:30am-11:45am	T Th	MCW-212 LRC-B
70143 GUELCHER JH AND	09:30am-11:45am 09:30am-11:45am	T Th	LRC-J MCE-230
70402 GUELCHER JH AND	12:30pm-02:45pm 12:30pm-02:45pm	T Th	LRC-J MCE-230
71064 VENTURA D AND	12:30pm-02:45pm 12:30pm-02:45pm	T Th	MCE-218 LRC-C
70117 FECHNER JM AND	08:00am-09:15am 09:25am-10:15am	TTh TTh	MCW-213 LRC-C
70406 LALL S AND	11:00am-12:15pm 12:25pm-01:15pm	TTh TTh	MCW-211 LRC-D
71159 DIXON MJ	02:00pm-04:15pm	TTh	MCW-211
71121 MILLEA JT AND	02:00pm-03:15pm 03:25pm-04:15pm	TTh TTh	MCW-215 LRC-C
71754 MARTIN JM AND	04:30pm-06:45pm 04:30pm-06:45pm	M W	MCE-227 LRC-C
72692 LAWLER KA AND	04:30pm-05:45pm 05:55pm-06:45pm	MW MW	MCW-210 LRC-B
71459 CARLANDER DP AND	04:30pm-05:45pm 05:55pm-06:45pm	MW MW	MCE-230 LRC-J
72677 CARLANDER DP AND	07:00pm-08:15pm 08:25pm-09:15pm	MW MW	MCE-230 LRC-J
72400 DIXON MJ	04:30pm-06:45pm	TTh	MCW-211
72671 MILLEA JT AND	04:30pm-05:45pm 05:55pm-06:45pm	TTh TTh	MCW-215 LRC-C
70118 MARTIN AM AND	09:30am-10:45am 10:55am-11:45am	MW MW	MCW-215 LRC-C
AND	09:30am-11:45am	TTh	MCW-215

NOTE: CRN 70118 IS A 9 WEEK CLASS FROM 10/19/2015 TO 12/16/2015
NOTE: CRN 70118 THE ACCELERATED ENGL V03 (CRN 70973) AND ENGL V02 COURSES ARE INTENDED FOR HIGHLY MOTIVATED STUDENTS WHO WOULD LIKE AN ACCELERATED ALTERNATIVE TO THESE COURSES. YOU MUST ENROLL IN BOTH COURSES; THE FIRST HALF OF THE SEMESTER WILL COVER ENGL V03 AND THE SECOND-HALF OF THE SEMESTER WILL COVER ENGL V02. TO ENROLL IN THESE SECTIONS, STUDENTS MUST PARTICIPATE IN AN ONLINE ORIENTATION AT HTTP://BITLY/IHKCSD. STUDENTS WILL BE NOTIFIED ONCE THEY ARE CLEARED FOR REGISTRATION. SUPPLEMENTAL INSTRUCTION (SI) TUTOR PROVIDED FOR THIS CLASS.

ENGL V03 Basic English Composition 5.00 Units

PREQ: ENGL V04B or placement as measured by the college assessment process. Recommended Prep: ENGL V07 or ESL V33. Offered on a pass/no pass basis only. Not applicable for degree credit.

71473 O'NEILL C	09:30am-11:45am	M	MCE-230
AND	09:30am-11:45am	W	LRC-J
70409 ARQUILEVICH GD	09:30am-11:45am	M	MCW-213
AND	09:30am-10:45am	W	MCW-213
AND	10:55am-11:45am	W	LRC-D
71662 MARTIN AM	12:30pm-01:45pm	M	MCW-215
AND	12:30pm-01:45pm	T	LRC-C
AND	12:30pm-01:20pm	WTh	MCW-215
70045 MALDONADO JA	08:00am-09:15am	MT	MCW-215
AND	08:00am-08:50am	WTh	LRC-D
75155 MALDONADO JA	09:30am-10:45am	MT	MCW-208
AND	09:30am-10:20am	WTh	LRC-D
70973 MARTIN AM	09:30am-10:45am	MW	MCW-215
AND	10:55am-11:45am	MW	LRC-C
AND	09:30am-11:45am	TTh	MCW-215

NOTE: CRN 70973 IS A 9 WEEK CLASS FROM 08/17/2015 TO 10/15/2015

NOTE: CRN 70973 THE ACCELERATED ENGL V03 AND ENGL V02 (CRN 70118)

COURSES ARE INTENDED FOR HIGHLY MOTIVATED STUDENTS WHO WOULD LIKE AN ACCELERATED ALTERNATIVE TO THESE COURSES. YOU MUST ENROLL IN BOTH COURSES; THE FIRST HALF OF THE SEMESTER WILL COVER ENGL V03 AND THE SECOND-HALF OF THE SEMESTER WILL COVER ENGL V02. TO ENROLL IN THESE SECTIONS, STUDENTS MUST PARTICIPATE IN AN ONLINE ORIENTATION AT [HTTP://BIT.LY/IHKCS.D](http://bit.ly/ihkcsd). STUDENTS WILL BE NOTIFIED ONCE THEY ARE CLEARED FOR REGISTRATION. SUPPLEMENTAL INSTRUCTION (SI) TUTOR PROVIDED FOR THIS CLASS.

71591 PEINADO KD	12:30pm-02:45pm	MW	MCW-211
71540 ARQUILEVICH GD	09:30am-11:45am	T	MCW-213
AND	09:30am-10:45am	Th	MCW-213
AND	10:55am-11:45am	Th	LRC-D
71964 O'NEILL C	09:30am-11:45am	T	MCE-230
AND	09:30am-11:45am	Th	LRC-J
71689 MONTE CN	12:30pm-02:45pm	TTh	TR-12
71968 MONTE CN	03:30pm-05:45pm	TTh	TR-12
72017 COSENTINO LG	04:30pm-06:45pm	MW	TR-15
72285 COSENTINO LG	04:30pm-06:45pm	TTh	TR-15
71564 ZEMAN MJ	04:30pm-06:45pm	MW	VCSP-2

NOTE: CRN 71564 MEETS AT VENTURA COLLEGE SANTA PAULA SITE.

ENGL V05 Reading for Critical Analysis 3.50 Units

Recommended Prep: ENGL V06A or placement as measured by the college assessment process. Transfer credit: CSU.

70223 SCHOENROCK KJ	11:00am-12:15pm	TTh	MCE-227
AND	1.50 HRS/WK ARR		WEB



NOTE: CRN 70223 IS A PARTIALLY ONLINE COURSE.

ENGL V06A Academic Reading 3.50 Units

Recommended Prep: ENGL V07 or ESL V33 or placement as measured by the college assessment process. A student who completes ENGL V06A, combined with ENGL V02, ENGL V06B, and/or ENGL V09 will receive credit in only one course toward the associate degree.

71151 SCHOENROCK KJ	08:00am-09:15am	MW	MCE-227
AND	1.50 HRS/WK ARR		WEB



NOTE: CRN 71151 IS A PARTIALLY ONLINE COURSE.

71361 SCHOENROCK KJ	09:30am-10:45am	MW	MCE-227
AND	1.50 HRS/WK ARR		WEB



NOTE: CRN 71361 IS A PARTIALLY ONLINE COURSE.

ENGL V07 Intermed Reading Comprehension 3.50 Units

Recommended Prep: ENGL V08A or ENGL V08B or ESL V53A or ESL V53B or placement as measured by the college assessment process. Not applicable for degree credit. Same as ESL V54. Formerly READ V03.

70079 SCHOENROCK KJ	08:00am-09:15am	TTh	MCE-227
AND	1.50 HRS/WK ARR		WEB



NOTE: CRN 70079 IS A PARTIALLY ONLINE COURSE.

ENGL V08A Low-Begin Reading Comprehension 3.50 Units

Recommended Prep: placement as measured by the college assessment process. Not applicable for degree credit. Same as ESL V53A.

70820 SCHOENROCK KJ	09:30am-10:45am	TTh	MCE-227
AND	1.50 HRS/WK ARR		WEB



NOTE: CRN 70820 IS A PARTIALLY ONLINE COURSE.

ENGL V08B High-Begin Read Comprehension 3.50 Units

Recommended Prep: placement as measured by the college assessment process. Not applicable for degree credit. Same as ESL V53B.

71233 SCHOENROCK KJ	09:30am-10:45am	TTh	MCE-227
AND	1.50 HRS/WK ARR		WEB



NOTE: CRN 71233 IS A PARTIALLY ONLINE COURSE.

ENGL V10 Creative Writing 3.00 Units

PREQ: ENGL V01A. Field trips may be required. Transfer credit: CSU; UC. C-ID: ENGL 200.

70619 VENTURA D	11:00am-12:15pm	TTh	MCE-218
-----------------	-----------------	-----	---------

ENGL V11A Intermed Creative Writing I 3.00 Units

PREQ: ENGL V10. Field trips may be required. Transfer credit CSU;UC.

70371 VENTURA D	11:00am-12:15pm	TTh	MCE-218
-----------------	-----------------	-----	---------

ENGL V11B Intermed Creative Writing II 3.00 Units

PREQ: ENGL V11A. Fields trips may be required. Transfer credit: CSU;UC.

71148 VENTURA D	11:00am-12:15pm	TTh	MCE-218
-----------------	-----------------	-----	---------

ENGL V135 American Multicultural Lit 3.00 Units

Field trips may be required. Offered on a pass/no pass basis only.

72722 GARCIA JS	3.00 HRS/WK ARR		WEB
-----------------	-----------------	--	-----



NOTE: CRN 72722 IS AN ONLINE CLASS.

ENGL V21B Survey British Literature II 3.00 Units

PREQ: ENGL V01A. Field trips may be required. Transfer credit: CSU; UC. C-ID: ENGL 165.

71109 PEINADO KD	11:00am-12:15pm	MW	MCE-227
------------------	-----------------	----	---------

ENGL V29A Aesthetics of Film I 3.00 Units

Recommended Prep: ENGL V01A. Field trips may be required. Transfer credit: CSU;UC; credit limitations - see counselor. Formerly ENGL V07A.

72731 KIM HH	07:00pm-09:50pm	Th	SCI-116
--------------	-----------------	----	---------

ENGL V29B Aesthetics of Film II 3.00 Units

Recommended Prep: ENGL V01A. Field trips may be required. Transfer credit: CSU; UC; credit limitations - see counselor Formerly ENGL V07B.

72733 KIM HH	07:00pm-09:50pm	Th	SCI-116
--------------	-----------------	----	---------

ENGL V35 Multicultural American Liter 3.00 Units

Recommended Prep: ENGL V01A. Transfer credit: CSU;UC.

71686 GARCIA JS	3.00 HRS/WK ARR		WEB
-----------------	-----------------	--	-----



NOTE: CRN 71686 IS AN ONLINE CLASS.

Environmtl Sci & Resource Mgt**ESRM V01 Intro to Environmental Issues 3.00 Units**

Field trips may be required. Same as BIOL V10. Transfer credit: CSU; UC; credit limitations - see counselor.

70800 STAFF	09:30am-10:45am	MW	ECT-8
-------------	-----------------	----	-------

ESRM V02 Intro to Environmental Science 3.00 Units

Field trips may be required. Transfer credit: CSU; UC.

72614 PALLADINO S	11:00am-12:15pm	TTh	SCI-106
-------------------	-----------------	-----	---------

ESRM V10 Environmental Ecology 3.00 Units

Field trips may be required. Transfer credit: CSU.

70751 STAFF	12:30pm-01:45pm	MW	ECT-8
-------------	-----------------	----	-------

ESRM V11 Soil and Water Science 3.00 Units

Field trips may be required. Transfer credit: CSU. Formerly AG V04.

72509 STAFF	02:00pm-04:15pm	MW	ECT-8
-------------	-----------------	----	-------

French

NOTE: We strongly encourage all students to complete our Foreign Language Assessment to determine which is the right class for you! Follow this link for information and to complete the assessment: <http://www.venturacollege.edu/foreign-language-assessment>

FREN V01	Elementary French I	5.00 Units
Field trips may be required. Transfer credit: CSU;UC.		
72098 ARIE FL	09:30am-11:45am TTh	TR-15
70651 ARIE FL	04:30pm-06:45pm TTh	MCE-122

Geographic Information Systems

GIS V22	Fundamentals of Mapping & GIS	3.00 Units
Field trips may be required. Same as GEOG V22. Transfer credit: CSU; UC; credit limitations - see counselor.		
72779 PALLADINO S	05:00pm-06:50pm MW	SCI-106
<i>NOTE: CRN 72779 IS A 13 WEEK CLASS FROM 08/17/2015 TO 11/11/2015</i>		

GIS V28A	GIS Project Development	1.50 Units
Recommended Prep: GIS V26 or GEOG V26 or equivalent skills. Field trips may be required. Formerly GIS V28. Same as GEOG V28A.		
72795 PALLADINO S	07:00pm-09:15pm MW	SCI-106
<i>NOTE: CRN 72795 IS A 9 WEEK CLASS FROM 10/12/2015 TO 12/09/2015</i>		

Geography

GEOG V01	Elements of Physical Geography	3.00 Units
Field trips may be required (may be scheduled on Saturday). Transfer credit: CSU;UC. C-ID: GEOG 110.		
70536 CLINTON PG	08:00am-09:15am MW	ASC-140
70531 PALLADINO S	09:30am-10:45am MW	ASC-140
70534 PALLADINO S	11:00am-12:15pm MW	ASC-140
70539 CLINTON PG	08:00am-09:15am TTh	ASC-140
70543 CLINTON PG	09:30am-10:45am TTh	ASC-140
70547 PALLADINO S	12:30pm-01:45pm TTh	ASC-140
72060 CLINTON PG	05:30pm-06:45pm MW	ASC-140
75334 BROWN R	05:30pm-06:45pm TTh	SCI-113

GEOG V01L	Physical Geography Laboratory	1.00 Units
PREQ: GEOG V01 or concurrent enrollment. Field trips may be required. Transfer credit: CSU;UC. C-ID: GEOG 111.		
70152 RIDENOUR PA	08:00am-09:15am MW	SCI-113
72801 RIDENOUR PA	09:30am-10:45am MW	SCI-113
70706 RIDENOUR PA	11:00am-12:15pm MW	SCI-113
71048 CLINTON PG	02:00pm-03:15pm MW	SCI-113
71061 CHRISTENSEN CM	08:00am-09:15am TTh	SCI-113
71261 CHRISTENSEN CM	09:30am-10:45am TTh	SCI-113
75346 BRANCIFORTE CN	12:30pm-01:45pm TTh	SCI-113
75347 LAMPE CM	02:00pm-03:15pm TTh	SCI-113
71056 DANZA JM	07:00pm-08:15pm MW	SCI-113
76763 BROWN R	07:00pm-08:15pm TTh	SCI-113

GEOG V02	Intro to Human Geography	3.00 Units
Transfer credit: CSU; UC. C-ID: GEOG 120.		
70268 RIDENOUR PA	11:00am-12:15pm TTh	SCI-113

GEOG V05	Introduction Weather & Climate	3.00 Units
Field trips may be required (may be scheduled on Saturday). Transfer credit: CSU; UC. C-ID: GEOG 130.		
70213 CLINTON PG	12:30pm-01:45pm MW	SCI-113

GEOG V06	Geography of California	3.00 Units
Field trips may be required (may be scheduled on Saturday). Transfer credit: CSU; UC. C-ID: GEOG 140.		
70756 DANZA JM	05:30pm-06:45pm MW	SCI-113

GEOG V08	World Regional Geography	3.00 Units
Transfer credit: CSU;UC. C-ID: GEOG 125.		
70153 CLINTON PG	09:30am-10:45am MW	SCI-106

GEOG V22	Fundamentals: Mapping & GIS	3.00 Units
Field trips may be required. Same as GIS V22. Transfer credit: CSU; UC; credit limitations - see counselor. C-ID: GEOG 150.		
70545 PALLADINO S	05:00pm-06:50pm MW	SCI-106
<i>NOTE: CRN 70545 IS A 13 WEEK CLASS FROM 08/17/2015 TO 11/11/2015</i>		

GEOG V28A	GIS Project Development	1.50 Units
Recommended Prep: GIS V26 or GEOG V26 or equivalent skills. Field trips may be required. Formerly GEOG V28. Same as GIS V28A.		
70633 PALLADINO S	07:00pm-09:15pm MW	SCI-106
<i>NOTE: CRN 70633 IS A 9 WEEK CLASS FROM 10/12/2015 TO 12/09/2015</i>		

Geology

GEOL V02	Physical Geology	3.00 Units
Field trips may be required. Transfer credit: CSU; UC.		
71086 BRANCIFORTE CN	11:00am-12:15pm MW	SCI-119
72440 LAMPE CM	11:00am-12:15pm TTh	SCI-119
72443 BRANCIFORTE CN	05:30pm-06:45pm TTh	SCI-106

GEOL V02L	Physical Geology Laboratory	1.00 Units
PREQ: GEOL V02 or concurrent enrollment. Field trips will be required. Transfer credit: CSU;UC.		
70683 BRANCIFORTE CN	12:30pm-01:45pm MW	SCI-119
71098 CHRISTENSEN CM	12:30pm-01:45pm TTh	SCI-119
71100 BRANCIFORTE CN	07:00pm-08:15pm TTh	SCI-119

GEOL V07	Geology of National Parks	3.00 Units
Field trips may be required (may be scheduled on Saturday). Transfer credit: CSU; UC.		
71879 BRANCIFORTE CN	02:00pm-03:15pm MW	SCI-119

GEOL V11	Introduction to Oceanography	3.00 Units
Field trips may be required (may be scheduled on Saturday). Transfer credit: CSU; UC.		
70002 LAMPE CM	09:30am-10:45am TTh	SCI-119

German

NOTE: We strongly encourage all students to complete our Foreign Language Assessment to determine which is the right class for you! Follow this link for information and to complete the assessment: <http://www.venturacollege.edu/foreign-language-assessment>

GERM V01	Elementary German I	5.00 Units
Field trips may be required. Transfer credit: CSU;UC.		
70849 WOLF KW	02:00pm-04:15pm MW	MCE-122
70217 WOLF KW	07:00pm-09:15pm MW	MCE-124

Health Education

HED V70	Spiritual Health	3.00 Units
Field trips may be required. Formerly HED V60B. Transfer credit: CSU;UC.		
70134 KOERNER R	09:30am-10:45am MW	MCW-103
70277 FREDRICKSON NE	11:00am-12:15pm TTh	HSC-225
71419 MCCLAIN CK	05:30pm-06:45pm TTh	MCW-103

HED V71	Survey of Alternative Medicine	3.00 Units
Transfer credit: CSU. Formerly HED V91.		
71240 CAREY DE	12:30pm-01:45pm MW	MCW-203

HED V73	Holistic Health and Healing	3.00 Units
Transfer credit: CSU.		
70281 KOERNER R	11:00am-12:15pm MW	MCW-103
71309 FREDRICKSON NE	09:30am-10:45am TTh	HSC-225
70306 SHULER LS	07:00pm-09:50pm Th	MCW-103

HED V76 Managing Stress 3.00 Units

Transfer credit: CSU.

70291 CAREY DE	09:30am-10:45am	MW	MCW-203
72289 RAMIREZ J	11:00am-12:15pm	MW	MCW-203
71436 KOERNER R	12:30pm-01:45pm	MW	MCW-103
71371 FREDRICKSON NE	08:00am-09:15am	TTh	HSC-225
71018 RAMIREZ J	11:00am-12:15pm	TTh	MCW-203
70308 SHULER LS	12:30pm-01:45pm	TTh	HSC-225
71625 HESTER RC	07:00pm-09:50pm	T	MCW-203
70791 SHULER LS	04:00pm-06:50pm	W	VCSP-1

NOTE: CRN 70791 MEETS AT VENTURA COLLEGE SANTA PAULA SITE.

HED V82 Health and Fitness Activities 3.00 Units

Field trips will be required. Transfer credit: CSU/UC.

71138 CAIRNS NJ	08:00am-09:50am	F	MCW-103
AND	2.00 HRS/WK ARR		WEB

ONLINE NOTE: CRN 71138 IS A PARTIALLY-ONLINE CLASS. THIS COURSE INVOLVES OUTDOOR ACTIVITIES RELATED TO LIFESTYLE FITNESS AND INCLUDES: HIKING, SURFING, KAYAKING, ROCK CLIMBING, STAND UP PADDLING, AND MORE.

HED V87 Nutrition 3.00 Units

Transfer credit: CSU. Formerly HEC V10.

70356 UNDURRAGA DM	02:00pm-03:15pm	T	MCW-103
AND	1.50 HRS/WK ARR		WEB

ONLINE NOTE: CRN 70356 IS A PARTIALLY-ONLINE CLASS.

70299 BAILEY ML	08:00am-09:15am	TTh	MCW-203
71403 UNDURRAGA DM	3.00 HRS/WK ARR		WEB

ONLINE NOTE: CRN 71403 IS AN ONLINE CLASS.

70329 UNDURRAGA DM	07:00pm-09:50pm	W	MCW-203
71492 LA MONICA G	3.00 HRS/WK ARR		WEB

NOTE: CRN 71492 IS A 15 WEEK CLASS FROM 09/08/2015 TO 12/16/2015

HED V93 Health and Wellness 3.00 Units

Transfer credit: CSU; UC; credit limitations - see counselor.

71221 CAREY DE	08:00am-09:15am	MW	MCW-203
71215 NEWTON-ELIOT MV	09:30am-10:45am	MW	MCE-229
71217 NEWTON-ELIOT MV	11:00am-12:15pm	MW	MCE-229
75658 PASSNO PE	08:00am-09:15am	TTh	MCW-103
71223 BAILEY ML	09:30am-10:45am	TTh	MCW-203
76916 NEWTON-ELIOT MV	11:00am-12:15pm	TTh	MCE-219
71228 MCCLAIN CK	12:30pm-01:45pm	TTh	MCW-203
78136 CAIRNS NJ	3.00 HRS/WK ARR		WEB

ONLINE NOTE: CRN 78136 IS AN ONLINE CLASS. STUDENTS PLEASE CHECK THE FOLLOWING WEBSITE FOR ORIENTATION AND COURSE INFORMATION ONLINE.VENTURA-COLLEGE.EDU AND CLICK THE LINK TO CLASS ORIENTATION INFORMATION. INSTRUCTOR CONTACT: NCAIRNS@VCCCD.EDU.

78064 CAIRNS NJ	3.00 HRS/WK ARR		WEB
-----------------	-----------------	--	-----

ONLINE NOTE: CRN 78064 IS AN ONLINE CLASS. STUDENTS PLEASE CHECK THE FOLLOWING WEBSITE FOR ORIENTATION AND COURSE INFORMATION ONLINE.VENTURA-COLLEGE.EDU AND CLICK THE LINK TO CLASS ORIENTATION INFORMATION. INSTRUCTOR CONTACT: NCAIRNS@VCCCD.EDU.

71241 EBERST RM	07:00pm-09:50pm	T	MCE-344
70938 VANDERMAY DL	12:30pm-02:10pm	W	MCE-222
AND	2.00 HRS/WK ARR		WEB

ONLINE NOTE: CRN 70938 IS A 13 WEEK CLASS FROM 09/23/2015 TO 12/16/2015
NOTE: CRN 70938 IS A PARTIALLY-ONLINE CLASS.

HED V94 Intro to Athletic Training 3.00 Units

Transfer credit: CSU; UC. CAN KINE/PE 4.

71637 CHANEY M	07:00pm-09:50pm	W	MCE-122
AND	2.00 HRS/WK ARR		TBA

HED V95 Health and Wellness: Women 3.00 Units

Transfer credit: CSU; UC; credit limitations - see counselor.

71441 VANDERMAY DL	11:00am-12:15pm	W	MCE-222
AND	1.50 HRS/WK ARR		WEB
71231 MCDONOUGH ME	3.00 HRS/WK ARR		WEB

ONLINE NOTE: CRN 71231 IS A FULLY ONLINE CLASS.

HED V97 Fundmntls Nutrition & Fitness 3.00 Units

Transfer credit: CSU; UC.

71236 NEWTON-ELIOT MV	08:00am-09:15am	MW	MCE-229
71247 BAILEY ML	11:00am-12:15pm	TTh	MCE-219
71244 VANDERMAY DL	09:30am-10:45am	W	TR-13
AND	1.50 HRS/WK ARR		WEB

ONLINE NOTE: CRN 71244 IS A PARTIALLY-ONLINE CLASS.

Health Sciences

HS V10 Certified Nurse Assistant 6.00 Units

PREQ: current CPR certification for health care provider or professional rescuer; proof of freedom from and immunity to communicable diseases; physical examination demonstrating general good health; fingerprinting; no visible tattoos or visible body piercings except single studs in ear lobes; no acrylic or long nails in clinical settings; and must have a valid social security card to apply to the Department of Health Services for certification. Recommended Prep: the California Department of Public Health may deny certification to those with criminal records. Fees will be required. Field trips will be required. If you need to repeat this course for licensing or certification requirements, go to venturacollege.edu/forms or to the Admissions and Records office for the petition and/or for questions.

NOTE: NS V10 MEETS 3.5 HRS/WK FOR LECTURE AND 7.5 HRS/WK FOR LAB. THERE ARE COSTS INVOLVED WITH THIS PROGRAM SUCH AS UNIFORMS, PHYSICAL EXAM, IMMUNIZATIONS, IMMUNIZATION TRACKING SERVICES, FINGERPRINTING, CURRENT CPR CERTIFICATION FOR HEALTH CARE PROVIDER (AMERICAN HEART ASSOCIATION) OR PROFESSIONAL RESCUER (AMERICAN RED CROSS), AND DRUG AND ALCOHOL SCREENING. APPLICATIONS CAN BE DOWNLOADED AT WWW.VENTURACOLLEGE.EDU. COMPLETED APPLICATIONS WILL BE ACCEPTED BETWEEN 4/1/15 AND 4/30/15. ONLY COMPLETED APPLICATIONS WILL BE CONSIDERED. ALL APPLICANTS WHO SUBMIT COMPLETED APPLICATION PACKETS DURING THE APPLICATION PERIOD WILL BE PLACED IN THE POOL FOR A RANDOM DRAWING. THE RANDOM DRAW WILL BE COMPLETED BY 5/30/15. FIRST THREE CLASS MEETINGS ARE MANDATORY.

71713 NEEL KE	07:00am-11:15am	M	TR-16
AND	Noon-02:50pm	M	TR-16
AND	02:00pm-05:20pm	W	HSC-227
71039 NEEL KE	07:00am-11:15am	T	TR-16
AND	Noon-02:50pm	T	TR-16
AND	02:00pm-05:20pm	W	HSC-227
71202 NEEL KE	08:30am-11:50am	T	HSC-227
AND	07:00am-11:15am	Th	TR-16
AND	Noon-02:50pm	Th	TR-16
72215 NEEL KE	08:30am-11:50am	T	HSC-227
AND	07:00am-11:15am	Th	TR-16
AND	Noon-02:50pm	Th	TR-16
72211 NEEL KE	08:30am-11:50am	T	HSC-227
AND	07:00am-11:15am	W	TR-16
AND	Noon-02:50pm	W	TR-16
77899 NEEL KE	02:00pm-05:20pm	W	HSC-227
AND	07:00am-11:15am	F	TR-16
AND	Noon-02:50pm	F	TR-16

History

HIST V01A Intro to Western Civilizatn I 3.00 Units

Transfer credit: CSU; UC.

71351 SANCHEZ TD	08:00am-09:15am	MW	MCW-103
73702 STAFF	09:30am-10:45am	MW	MCE-334
71606 ADDISON KE	08:00am-09:15am	TTh	HSC-226
72859 ADDISON KE	09:30am-10:45am	TTh	HSC-226
72721 CORBETT PS	3.00 HRS/WK ARR		WEB

ONLINE NOTE: CRN 72721 IS AN ONLINE CLASS. THERE IS NO ORIENTATION MEETING FOR THIS CLASS. FOR MORE INFORMATION CONTACT THE INSTRUCTOR AT SCORBETT@VCCCD.EDU.

72746 CORBETT PS	3.00 HRS/WK ARR		WEB
------------------	-----------------	--	-----

ONLINE NOTE: CRN 72746 IS AN ONLINE CLASS. THERE IS NO ORIENTATION MEETING FOR THIS CLASS. FOR MORE INFORMATION CONTACT THE INSTRUCTOR AT SCORBETT@VCCCD.EDU.

72860 MURRAY RF	07:00pm-09:50pm	W	MCW-201
------------------------	------------------------	----------	----------------

HIST V01B Intro to Western Civilizatn II 3.00 Units

Transfer credit: CSU; UC.

71984 STAFF	09:30am-10:45am	MW	TR-14
70625 ADDISON KE	11:00am-12:15pm	TTh	HSC-226
70429 CORBETT PS	3.00 HRS/WK ARR		WEB

ONLINE NOTE: CRN 70429 IS AN ONLINE COURSE. FOR MORE INFORMATION CONTACT THE INSTRUCTOR AT SCORBETT@VCCCD.EDU.

HIST V02A U.S. History: Women I 3.00 Units

Field trips may be required. Transfer credit: CSU; UC; credit limitations - see counselor.

73707 MILLER JL	08:00am-09:15am	MW	MCW-201
70235 COFFEY CM	11:00am-12:15pm	TTh	MCE-222
73746 MILLER JL	07:00pm-09:50pm	M	MAC-202

HIST V02B U.S. History: Women II 3.00 Units

Field trips may be required. Transfer credit: CSU; UC; credit limitations - see counselor.

73710 COFFEY CM	09:30am-10:45am	TTh	MCE-222
-----------------	-----------------	-----	---------

HIST V03A U.S. Hist: African Americans I 3.00 Units

Field trips may be required. Transfer credit: CSU; UC; credit limitations - see counselor. Same as AES V40A.

73712 WASHINGTON OV	12:30pm-01:45pm	TTh	MCE-344
---------------------	-----------------	-----	---------

HIST V04A History of the Americas I 3.00 Units

Field trips may be required. Transfer credit: CSU; UC.

72861 STAFF	11:00am-12:15pm	TTh	TR-13
-------------	-----------------	-----	-------

HIST V04B History of the Americas II 3.00 Units

Field trips may be required. Transfer credit: CSU; UC.

71527 DE LA ROCHA I	08:00am-09:15am	MW	MCW-216
71597 DE LA ROCHA I	11:00am-12:15pm	MW	MCW-216
71521 STAFF	08:00am-09:15am	TTh	MCW-216
72863 STAFF	07:00pm-09:50pm	W	VCS-5

NOTE: CRN 72863 MEETS AT VENTURA COLLEGE SANTA PAULA SITE.

HIST V05A U.S. Hist: Native Americans I 3.00 Units

Field trips may be required. Transfer credit: CSU; UC; credit limitations - see counselor. Same as AES V02A.

73718 WARD MK	09:30am-10:45am	TTh	SCI-116
---------------	-----------------	-----	---------

HIST V07A United States History I 3.00 Units

Transfer credit: CSU; UC; credit limitations - see counselor.

73733 CORBETT PS	08:00am-09:15am	MW	MCE-124
73736 COFFEY CM	09:30am-10:45am	MW	MCE-122
73730 COFFEY CM	11:00am-12:15pm	MW	MCW-205
70491 CORBETT PS	08:00am-09:15am	TTh	MCE-124
72865 FELIX MA	09:30am-10:45am	TTh	MAC-200
72629 FELIX MA	12:30pm-01:45pm	TTh	TR-13
72413 CUNNINGHAM GL	02:00pm-03:15pm	TTh	MCW-205
70094 TRACY RD	3.00 HRS/WK ARR		WEB



NOTE: CRN 70094 IS AN ONLINE CLASS. THERE IS NO INFORMATION MEETING FOR THIS CLASS. FOR INFORMATION ABOUT GENERAL ORIENTATION TO ONLINE CLASSES, VISIT THE DE WEBSITE AT WWW.VENTURACOLLEGE.EDU/ONLINE-SERVICES/DISTANCE-EDUCATION OR CONTACT DISTANCE ED AT DISTANCE_ED@VCCCD.EDU. FOR ALL *OTHER INFORMATION, EMAIL INSTRUCTOR AT RTRACY@VCCCD.EDU.

72827 TRACY RD	3.00 HRS/WK ARR		WEB
----------------	-----------------	--	-----



NOTE: CRN 72827 IS AN ONLINE CLASS. INSTRUCTOR CONTACT: RTRACY@VCCCD.EDU.

73752 PENDLETON JP	07:00pm-09:50pm	T	MAC-202
71335 MILLER JL	07:00pm-09:50pm	W	MAC-202
70957 MURRAY RF	07:00pm-09:50pm	M	VCS-5

NOTE: CRN 70957 MEETS AT VENTURA COLLEGE SANTA PAULA SITE.

HIST V07B United States History II 3.00 Units

Transfer credit: CSU; UC; credit limitations - see counselor.

72870 STAFF	08:00am-09:15am	MW	MCE-222
79132 TRACY RD	11:00am-12:15pm	TTh	ASC-140
72869 COFFEY CM	3.00 HRS/WK ARR		WEB



NOTE: CRN 72869 IS AN ONLINE CLASS. FOR MORE INFORMATION PLEASE CONTACT INSTRUCTOR AT CCOFFEY@VCCCD.EDU.

71140 WARD MK	3.00 HRS/WK ARR		WEB
---------------	-----------------	--	-----



NOTE: CRN 71140 IS A FULLY ONLINE CLASS. INFORMATION ABOUT GENERAL ORIENTATION TO ONLINE CLASSES, VISIT THE DE WEBSITE AT WWW.VENTURACOLLEGE.EDU/ONLINE-SERVICES/DISTANCE-EDUCATION OR CONTACT DISTANCE ED AT DISTANCE_ED@VCCCD.EDU. FOR ALL *OTHER INFORMATION, EMAIL INSTRUCTOR AT MWARD@VCCCD.EDU.

71903 PENDLETON JP	07:00pm-09:50pm	W	MAC-200
70696 PENDLETON JP	07:00pm-09:50pm	Th	MAC-202

HIST V10A The Heritage of Mexico I 3.00 Units

Field trips may be required. Transfer credit: CSU; UC; credit limitations - see counselor. Same as AES V21A.

70144 STAFF	12:30pm-13:45am	MW	MCE-123
-------------	-----------------	----	---------

HIST V12 U.S. History: Focus on Chicanos 3.00 Units

Field trips may be required. Transfer credit: CSU; UC; credit limitations - see counselor. Same as AES V22.

70674 SANCHEZ TD	09:30am-10:45am	MW	MCE-222
72497 GAMBOA RA	09:30am-10:45am	TTh	MCW-205
70107 GAMBOA RA	12:30pm-01:45pm	TTh	MCW-205
70558 STAFF	07:00pm-09:50pm	T	VCS-5

NOTE: CRN 70558 MEETS AT VENTURA COLLEGE SANTA PAULA SITE.

HIST V14A African History to 1800 3.00 Units

Field trips may be required. Transfer credit: CSU; UC; credit limitations - see counselor. Same as AES V42A.

72874 WASHINGTON OV	11:00am-12:15pm	TTh	MAC-200
---------------------	-----------------	-----	---------

HIST V18A World History I 3.00 Units

Transfer credit: CSU; UC.

70242 WARD MK	08:00am-09:15am	MW	MCE-123
70554 CORBETT PS	09:30am-10:45am	TTh	MCW-103
71934 CORBETT PS	11:00am-12:15pm	TTh	MCW-103
70233 WARD MK	3.00 HRS/WK ARR		WEB



NOTE: CRN 70233 IS AN ONLINE CLASS. FOR MORE INFORMATION CONTACT THE INSTRUCTOR AT MWARD@VCCCD.EDU.

HIST V18B World History II 3.00 Units

Transfer credit: CSU; UC.

70253 WARD MK	09:30am-10:45am	MW	MCE-123
---------------	-----------------	----	---------

Human Services**HMSV V50 Introduction to Social Work 3.00 Units**

Field trips may be required. Formerly SOC V50. Transfer credit: CSU.

71803 STAFF	12:30pm-01:45pm	MW	MCE-334
-------------	-----------------	----	---------

HMSV V51 Social Work Methods I 3.00 Units

Field trips may be required. Formerly SOC V51. Transfer credit: CSU.

71927 STAFF	03:30pm-06:20pm	T	MCW-205
-------------	-----------------	---	---------

Intercollegiate Athletics**ICA V03 Intercollegiate Basketball: Men 4.00 Units**

Field trips may be required. Transfer credit: CSU; UC; credit limitations - see counselor. Formerly PE V78. May be taken for a maximum of 4 times.

70577 RAMIREZ J	02:30pm-04:20pm	MWF	AEC-LGYM
	08:00am-09:50am	TTh	AEC-LGYM

ICA V04 Intercollegiate Basketball: Women 4.00 Units

Field trips may be required. Transfer credit: CSU; UC; credit limitations - see counselor. Formerly PE V79. May be taken for a maximum of 4 times.

70582 MIRCETIC N	12:30pm-02:20pm	MTWThF	AEC-LGYM
------------------	-----------------	--------	----------

ICA V05 Intercollegiate Cross-Country: Men 4.00 Units

Field trips may be required. Transfer credit: CSU; UC; credit limitations - see counselor. Formerly PE V80. May be taken for a maximum of 4 times.

71616 VENEY AM	01:00pm-02:50pm	MWTh	WFLD-WFLD
AND	01:00pm-02:50pm	TF	STAD

ICA V06 Intercollegiate Cross-Country: Women 4.00 Units

Field trips may be required. Transfer credit: CSU; UC; credit limitations - see counselor. Formerly PE V81. May be taken for a maximum of 4 times.

70879 VENEY AM	01:00pm-02:50pm	MWTh	WFLD-WFLD
AND	01:00pm-02:50pm	TF	STAD

ICA V07 Intercollegiate Football 4.00 Units

Field trips may be required. Transfer credit: CSU; UC; credit limitations - see counselor. Formerly PE V82. May be taken for a maximum of 4 times.

70955 MOOSHAGIAN SR	03:30pm-05:20pm	MTWThF	VCS-FIELD
---------------------	-----------------	--------	-----------

ICA V13 Intercollegiate Soccer: Women 4.00 Units

Field trips may be required. Transfer credit: CSU;UC; credit limitations - see counselor. Formerly PE V85. May be taken for a maximum of 4 times.

71005 HOFFMAN S 01:00pm-02:50pm MTWThF VCS-FIELD

ICA V22 Intercollegiate Volleyball: Women 4.00 Units

Field trips may be required. Transfer credit: CSU;UC; credit limitations - see counselor. Formerly PE V97. May be taken for a maximum of 4 times.

70006 LYANS BS 05:00pm-06:50pm MWF AEC-LGYM
03:00pm-04:50pm TTh AEC-LGYM

ICA V23 Intercollegiate Water Polo:Men 4.00 Units

Field trips may be required. Transfer credit: CSU;UC; credit limitations - see counselor. Formerly PE V98. May be taken for a maximum of 4 times.

71119 GILES MD 01:30pm-03:20pm MTWThF CVAC-CVAC

ICA V24 Intercollegiate Water Polo: Women 4.00 Units

Field trips may be required. Transfer credit: CSU;UC; credit limitations - see counselor. Formerly PE V99. May be taken for a maximum of 4 times.

71359 MCDONOUGH ME 01:30pm-03:20pm MTWThF CVAC-CVAC

ICA V30B Off-season Conditioning II 1.00 Units

May be taken for a maximum of 4 times. Transfer credit: CSU; UC; credit limitations-see counselor.

72260 VENEY AM 11:30am-12:45pm MTWTh VCS-TRACK

BUTLER TA

NOTE: CRN 72260 IS A 9 WEEK CLASS FROM 08/17/2015 TO 10/16/2015

72244 JOHNSON SE 01:00pm-02:15pm MTWTh SOFT-1

NOTE: CRN 72244 IS A 9 WEEK CLASS FROM 08/17/2015 TO 10/16/2015

72254 EMERY N Noon-01:50pm MWF COUR-COUR

NOTE: CRN 72254 IS A 9 WEEK CLASS FROM 08/17/2015 TO 10/16/2015

72258 EMERY N Noon-02:50pm TTh COUR-COUR

NOTE: CRN 72258 IS A 9 WEEK CLASS FROM 08/17/2015 TO 10/16/2015

72247 BARATTE LG 07:15am-08:30am MW CVAC-CVAC

ICA V31B Pre-season Conditioning II 1.00 Units

May be taken for a maximum of 4 times. Transfer Credit: CSU; UC; credit limitations-see counselor.

72155 ADAMS DM 01:00pm-02:15pm WF BASE-1

HARDESTY SA

72275 BARATTE LG 07:15am-08:30am TTh CVAC-CVAC

72294 VENEY AM 11:30am-12:45pm MTWTh VCS-TRACK

BUTLER TA

NOTE: CRN 72294 IS A 9 WEEK CLASS FROM 10/19/2015 TO 12/16/2015

72270 JOHNSON SE 01:00pm-02:15pm MTWTh SOFT-1

FORD SL

NOTE: CRN 72270 IS A 9 WEEK CLASS FROM 10/19/2015 TO 12/16/2015

72283 EMERY N Noon-01:50pm MWF COUR-COUR

NOTE: CRN 72283 IS A 9 WEEK CLASS FROM 10/19/2015 TO 12/16/2015

72284 EMERY N Noon-02:50pm TTh COUR-COUR

NOTE: CRN 72284 IS A 9 WEEK CLASS FROM 10/19/2015 TO 12/16/2015

72264 WRIGHT C 8.00 HRS/WK ARR TBA

NOTE: CRN 72264 IS A 6 WEEK CLASS FROM 11/10/2015 TO 12/16/2015

Interdisciplinary Studies**IDS N100 Individualized Study .00 Units**

COREQ: current enrollment in Ventura College. May be repeated. No credit awarded.

72429 HERNANDEZ RT 10.00 HRS/WK ARR LRC

IDS V09 Tutorial Procedures & Methods .50 Units

Formerly HUM V15. Offered on a pass/no pass basis only.

70413 OXFORD SE 1.00 HRS/WK ARR WEB



NOTE: CRN 70413 IS A 9 WEEK CLASS FROM 09/07/2015 TO 11/05/2015

NOTE: CRN 70413 IS A 9 WEEK ONLINE CLASS. EMAIL INSTRUCTOR AT SOXFORD@VCCCD.EDU FOR INFORMATION ABOUT COURSE INFORMATION SESSION AND FINAL.

Italian**ITAL V01 Elementary Italian I 5.00 Units**

Field trips may be required. Transfer credit: CSU;UC.

71273 GINCHEREAU AL 04:30pm-06:45pm TTh MCE-220

Japanese**JAPN V01 Elementary Japanese I 5.00 Units**

Field trips may be required. Transfer credit: CSU;UC.

72505 IRION K 09:30am-11:45am TTh TR-14
70802 IRION K 07:00pm-09:15pm TTh MCE-229

Kinesiology**KIN V02 Swimming I 1.00 Units**

Recommended Prep: 20 yards continuous swim on stomach and 20 yards continuous swim on back. Transfer credit: CSU;UC; credit limitations - see counselor. Formerly PE V02.

70339 BARATTE LG 12:30pm-01:45pm MW CVAC-CVAC
COULTER MM

KIN V03 Swimming II 1.00 Units

Recommended Prep: KIN V02 or equivalent skills. Transfer credit: CSU;UC; credit limitations - see counselor. Formerly PE V03.

70685 BARATTE LG 11:00am-12:15pm MW CVAC-CVAC
COULTER MM

KIN V04 Swimming III 1.00 Units

Recommended Prep: KIN V03 or equivalent skills. Transfer credit: CSU;UC; credit limitations - see counselor. Formerly PE V04.

70344 BARATTE LG 08:00am-09:15am MW CVAC-CVAC

NOTE: CRN 70344 IS DESIGNED FOR INTERCOLLEGIATE SWIMMERS AND MEN'S WATER POLO PLAYERS.

KIN V06 Swimming IV 1.00 Units

Recommended Prep: KIN V03 or demonstrated swimming proficiency. Transfer credit: CSU;UC; credit limitations - see counselor. Formerly PE V06.

70360 BARATTE LG 08:00am-09:15am TTh CVAC-CVAC

NOTE: CRN 70360 IS DESIGNED FOR INTERCOLLEGIATE SWIMMERS AND INTERCOLLEGIATE WOMEN'S WATER POLO PLAYERS.

KIN V10 Aerobic & Strength Training 1.00 Units

Transfer credit: CSU;UC; credit limitations - see counselor. Formerly PE V43.

70489 NEWTON-ELIOT MV 3.00 HRS/WK ARR AEC-FITC

NOTE: CRN 70489 WILL INCLUDE ACCESS TO BOTH THE FITNESS CENTER AND WEIGHT ROOM. STUDENT IS REQUIRED TO SIGN UP IN THE FOYER OF THE AEC ON EITHER ON MONDAY AUGUST 17 FROM 6:30 AM TO 8:00 PM OR TUESDAY AUGUST 18, FROM 6:30AM TO 8:00 PM FOR A ONE HOUR ORIENTATION TO BE HELD AUGUST 19-21. ORIENTATIONS WILL BE GIVEN EACH HOUR. A STUDENT TRACKING CARD IS REQUIRED FOR TRACKING HOURS. YOU MAY OBTAIN A STUDENT TRACKING CARD AT THE STUDENT ACTIVITIES OFFICE.

KIN V12 Bicycle Conditioning: Spinning 1.00 Units

Field trips may be required. Transfer credit: CSU;UC; credit limitations - see counselor. Formerly PE V45.

70499 NEWTON-ELIOT MV 08:00am-09:15am TTh AEC

KIN V16 Aerobic Kickboxing 1.00 Units

Transfer credit: CSU;UC; credit limitations - see counselor. Formerly PE V49.

70504 SCHREIBER CL 11:00am-12:15pm MW SGYM-SGYM

OHLINGER L

70508 FOLKES L 11:00am-12:15pm TTh SGYM-SGYM

70506 OHLINGER L 05:30pm-06:45pm TTh SGYM-SGYM

KIN V18 Cardio Machine Training 1.00 Units

Transfer credit: CSU; credit limitations - see counselor; under review for UC. Formerly PE V50.

70509 NEWTON-ELIOT MV 3.00 HRS/WK ARR AEC-FITC
 NOTE: CRN 70509 WILL INCLUDE ACCESS TO BOTH THE FITNESS CENTER AND WEIGHT ROOM. STUDENT IS REQUIRED TO SIGN UP IN THE FOYER OF THE AEC ON EITHER ON MONDAY AUGUST 17 FROM 6:30 AM TO 8:00 PM OR TUESDAY AUGUST 18, FROM 6:30AM TO 8:00 PM FOR A ONE HOUR ORIENTATION TO BE HELD AUGUST 19-21. ORIENTATIONS WILL BE GIVEN EACH HOUR. A STUDENT TRACKING CARD IS REQUIRED FOR TRACKING HOURS. YOU MAY OBTAIN A STUDENT TRACKING CARD AT THE STUDENT ACTIVITIES OFFICE.

KIN V19 Indoor Cross Fitness Training 1.00 Units

Transfer credit: CSU.

70431 NEWTON-ELIOT MV 3.00 HRS/WK ARR AEC-FITC
 NOTE: CRN 70431 WILL INCLUDE ACCESS TO BOTH THE FITNESS CENTER AND WEIGHT ROOM. STUDENT IS REQUIRED TO SIGN UP IN THE FOYER OF THE AEC ON EITHER ON MONDAY AUGUST 17 FROM 6:30 AM TO 8:00 PM OR TUESDAY AUGUST 18, FROM 6:30AM TO 8:00 PM FOR A ONE HOUR ORIENTATION TO BE HELD AUGUST 19-21. ORIENTATIONS WILL BE GIVEN EACH HOUR. A STUDENT TRACKING CARD IS REQUIRED FOR TRACKING HOURS. YOU MAY OBTAIN A STUDENT TRACKING CARD AT THE STUDENT ACTIVITIES OFFICE.

KIN V20 Walking to Restore Fitness 1.00 Units

Transfer credit: CSU;UC; credit limitations - see counselor. Formerly PE V36.

71779 FREDRICKSON NE 09:30am-10:45am MW VCS-TRACK
 NOTE: CRN 71779 WILL MEET ON THE VCS-TRACK AND WILL BEGIN WITH A WALKING PROGRAM.
 70432 KOERNER R 09:30am-10:45am TTh VCS-TRACK
 NOTE: CRN 70432 WILL MEET ON THE VCS-TRACK AND WILL BEGIN WITH A WALKING PROGRAM.

KIN V21 Fitness Walking/Jogging 1.00 Units

Transfer credit: CSU.

71846 FREDRICKSON NE 09:30am-10:45am MW VCS-TRACK
 72390 KOERNER R 09:30am-10:45am TTh VCS-TRACK

KIN V22 Running for Fitness 1.00 Units

Transfer credit: CSU;UC; credit limitations - see counselor. Formerly PE V37.

70476 FREDRICKSON NE 08:00am-09:15am MW VCS-TRACK

KIN V23 Advanced Running/Interval Trng 1.00 Units

Transfer credit: CSU; UC; credit limitations-see counselor.

72002 FREDRICKSON NE 08:00am-09:15am MW VCS-TRACK

KIN V24 Life Fitness 1.00 Units

Field trips may be required. Transfer credit: CSU;UC; credit limitations - see counselor. Formerly PE V55.

70513 RAMIREZ J 3.00 HRS/WK ARR WEB
 NOTE: CRN 70513 IS AN **ONLINE** CLASS. STUDENTS PLEASE CHECK THE FOLLOWING WEBSITE FOR ORIENTATION AND COURSE INFORMATION AT ONLINE.VENTURACOLLEGE.EDU AND CLICK THE LINK TO CLASS ORIENTATION INFORMATION. FOR MORE INFORMATION CONTACT THE INSTRUCTOR.

KIN V26 Weight Training & Conditioning 1.00 Units

Transfer credit: CSU; UC; credit limitations - see counselor. Formerly PE V41.

72389 NEWTON-ELIOT MV 3.00 HRS/WK ARR AEC-FITC
 NOTE: CRN 72389 WILL INCLUDE ACCESS TO BOTH THE FITNESS CENTER AND WEIGHT ROOM. STUDENT IS REQUIRED TO SIGN UP IN THE FOYER OF THE AEC ON EITHER ON MONDAY AUGUST 17 FROM 6:30 AM TO 8:00 PM OR TUESDAY AUGUST 18, FROM 6:30AM TO 8:00 PM FOR A ONE HOUR ORIENTATION TO BE HELD AUGUST 20-22. ORIENTATIONS WILL BE GIVEN EACH HOUR. A STUDENT TRACKING CARD IS REQUIRED FOR TRACKING HOURS. YOU MAY OBTAIN A STUDENT TRACKING CARD AT THE STUDENT ACTIVITIES OFFICE.

KIN V28 Conditioning for Women 1.00 Units

Transfer credit: CSU;UC; credit limitations - see counselor. Formerly PE V46.

70501 SCHREIBER CL 09:30am-10:45am TTh SGYM-SGYM
 NOTE: CRN 70501 WILL INCORPORATE AEROBICS, STEP, KICKBOXING, LIGHT WEIGHTS AND MAT WORK.

KIN V40A Basketball I 1.00 Units

Transfer credit: CSU; UC; credit limitations-see counselor. Formerly KIN V40.
 70497 RAMIREZ J 05:30pm-06:45pm TTh AEC-LGYM

KIN V40B Basketball II 1.00 Units

Transfer Credit: CSU; UC; credit limitations-see counselor.

72573 RAMIREZ J 05:30pm-06:45pm TTh AEC-LGYM

KIN V42A Golf I 1.00 Units

Transfer Credit: CSU; UC; credit limitations-see counselor. Formerly KIN V42.
 71830 STAFF 11:00am-12:15pm TTh WFLD-WFLD

KIN V42B Golf II 1.00 Units

Transfer Credit: CSU; UC; credit limitations-see counselor.

72575 STAFF 11:00am-12:15pm TTh WFLD-WFLD

KIN V44A Tennis I 1.00 Units

Transfer Credit: CSU; UC; credit limitations-see counselor. Formerly KIN V44.
 72226 MCLEAN-EMERY TL 11:00am-12:15pm TTh COUR-COUR

KIN V44B Tennis II 1.00 Units

RECPREQ: KIN V44A or equivalent skills. Transfer Credit: CSU; UC; credit limitations-see counselor. Formerly KIN V58.

72229 MCLEAN-EMERY TL 11:00am-12:15pm TTh COUR-COUR
 72589 MCLEAN-EMERY TL 3.00 HRS/WK ARR COUR-COUR
 EMERY N

KIN V46A Volleyball I 1.00 Units

Transfer Credit: CSU; UC; credit limitation-see counselor. Formerly KIN V47.
 71836 MIRCETIC N 07:00pm-09:50pm M AEC-LGYM

KIN V46B Volleyball II 1.00 Units

REPREQ: KIN V46A or equivalent. Transfer Credit: CSU; UC; credit limitation - see counselor. Formerly KIN V62.

71980 MIRCETIC N 07:00pm-09:50pm M AEC-LGYM

KIN V48A Soccer I 1.00 Units

Transfer Credit: CSU; UC; credit limitation-see counselor. Formerly KIN V48.
 72225 ADAMS DM 09:30am-10:45am TTh VCS-FIELD

KIN V48B Soccer II 1.00 Units

Transfer Credit: CSU; UC; credit limitations-see counselor.

70375 ADAMS DM 09:30am-10:45am TTh VCS-FIELD

KIN V50A Aikido I 1.00 Units

Transfer Credit: CSU; UC; credit limitations-see counselor. Formerly KIN V50. Same as CJ V11A.

72577 REYNOSA EL 07:00pm-09:50pm W MAKO-MAKO
 NOTE: CRN 72577 MEETS AT MAKOTO DOJO STUDIO, LOCATED AT 3026 TELEGRAPH ROAD, VENTURA.

KIN V50B Aikido II 1.00 Units

Transfer Credit: CSU; UC; credit limitations-see counselor. Same as CJ V11B.

72578 REYNOSA EL 07:00pm-09:50pm W MAKO-MAKO
 NOTE: CRN 72578 MEETS AT MAKOTO DOJO STUDIO, LOCATED AT 3026 TELEGRAPH ROAD, VENTURA.

KIN V52 Self-Defense/Assault Prevntion 1.00 Units

Transfer credit: CSU;UC; credit limitations - see counselor. Formerly PE V31.

70029 REYNOSA EL 09:30am-10:45am TTh C-1
 70425 REYNOSA EL 12:30pm-01:45pm TTh C-1

KIN V70A Yoga I 1.00 Units

Transfer Credit: CSU; UC; credit limitation-see counselor. Formerly KIN V70.

70502 CHIMA S 09:30am-10:45am MW SGYM-SGYM
 70757 CHIMA S 12:30pm-01:45pm MW SGYM-SGYM

KIN V72 Stress Relaxation Exercises 1.00 Units

Transfer Credit: CSU.

71694 CHIMA S 05:30pm-06:45pm MW SGYM-SGYM

KIN V73 Holistic Movement 1.00 Units

Transfer credit: CSU;UC; credit limitations - see counselor. Formerly PE V73.
70711 MCCLAIN CK 02:00pm-03:15pm TTh SGYM-SGYM

KIN V74A Core Balance and Fitness 1.00 Units

Transfer Credit: CSU; UC; credit limitations-see counselor. Formerly KIN V74.
71417 FOLKES L 12:30pm-01:45pm TTh SGYM-SGYM
NOTE: CRN 71417 WILL INCORPORATE THE USE OF EXERCISE BALLS AND INCLUDE PILATES AND YOGA MAT WORK.

KIN V74B Adv Core Balance and Fitness 1.00 Units

Recommended Prep: KIN V74A. Transfer credit: CSU; UC; credit limitations-see counselor.
71306 FOLKES L 12:30pm-01:45pm TTh SGYM-SGYM

KIN V80 First Aid,AED,CPR Professional 3.00 Units

Transfer credit: CSU.
70021 MCLEAN-EMERY TL 12:30pm-01:45pm MW C-1
70073 SCHREIBER CL 11:00am-12:15pm TTh C-1
70727 MCLEAN-EMERY TL 07:00pm-09:50pm M C-1

KIN V81 Fundamentals of Kinesiology 3.00 Units

Transfer credit: CSU; UC; credit limitations-see counselor.
70500 FOLKES L 09:30am-10:45am TTh TR-12
70744 MOOSHAGIAN SR 3.00 HRS/WK ARR WEB
ONLINE *NOTE: CRN 70744 IS AN ONLINE CLASS. STUDENTS PLEASE CHECK THE FOLLOWING WEBSITE FOR ORIENTATION AND COURSE INFORMATION AT ONLINE.VENTURACOLLEGE.EDU AND CLICK THE LINK TO CLASS ORIENTATION INFORMATION. FOR MORE INFORMATION CONTACT THE INSTRUCTOR.*

KIN V85 Personal Fitness Training 3.00 Units

Field trips may be required. Transfer credit: CSU; credit limitations - see counselor. Formerly PE V100.
70387 STAFF 07:00pm-09:50pm Th C-1
AND 2.00 HRS/WK ARR WEB
ONLINE *NOTE: CRN 70387 IS A PARTIALLY ONLINE CLASS. STUDENTS PLEASE CHECK THE FOLLOWING WEBSITE FOR ORIENTATION AND COURSE INFORMATION ONLINE.VENTURACOLLEGE.EDU AND CLICK THE LINK TO CLASS ORIENTATION INFORMATION. FOR MORE INFORMATION CONTACT THE INSTRUCTOR.*

Learning Skills

LS V02 Read Comprehend/Problem Solve 3.00 Units

Recommended Prep: sixth grade reading level. Not applicable for degree credit.
71695 BRAAM, E 11:00am-12:15pm TTh MCW-101

LS V07 LS: Fundamentals of Math 3.00 Units

Not applicable for degree credit.
70924 DALTON TW 11:00am-12:15pm MW MCW-102
70926 DALTON TW 08:00am-09:15am TTh MCW-102

LS V25 ImproveGrammar/WritingSkills 3.00 Units

Not applicable for degree credit.
70930 DALTON TW 08:00am-09:15am MW MCW-102
70403 DALTON TW 09:30am-10:45am TTh MCW-102

Manufacturing Technology

MT V02 Applied Machining I 2.00 Units

Recommended Prep: DRFT V02A or WEL V02. Field trips may be required.
72092 RABE P 06:30pm-10:20pm W WAM-114

MT V03 Applied Machining II 2.00 Units

Recommended Prep: MT V02.
72448 RABE P 06:30pm-10:20pm M WAM-114

MT V04 Measurements and Computations 3.00 Units

Same as DRFT V04.
72185 LEWIS GR 06:00pm-08:50pm Th ECT-8

MT V05 CNC Machining I 2.00 Units

Field trips may be required.
71674 LEE DW 06:00pm-09:50pm Th WAM-114

MT V08 CNC Machine Tool Programming 3.00 Units

Recommended Prep: MT V02 or MT V05. Field trips may be required.
71311 RABE P 06:00pm-08:15pm TTh MCE-130

MT V15 Manufacturing Processes 3.00 Units

Field trips will be required. Transfer credit: CSU.
72821 RABE P 04:00pm-06:15pm MW WAM-114



Sequence of Mathematics Courses

Where do I begin?

Take the math assessment and meet with a counselor.

- Call for an appointment:

Assessment Office: (805) 289-6402 or (805) 289-6400 Ext. 1302

Counseling Office: (805) 289-6448

- Information on the assessment process can be found at

http://www.venturacollege.edu/departments/student_services/matriculation/activities.shtml

Associate Degree and Non-Transferable Mathematics Courses

Completing an Intermediate Algebra Level course with a grade of C or better is required to earn an AA or AS degree.

(Exception: for students maintaining continuous enrollment from Summer 2009,

MATH V01, V01E, V11B or V30 satisfies the math competency requirement for the AA/AS degree)

Students may prepare for transfer level mathematics classes by completing the following courses:

(For math courses below MATH V09 beginning mathematics, see the Learning Skills section of the catalog.)

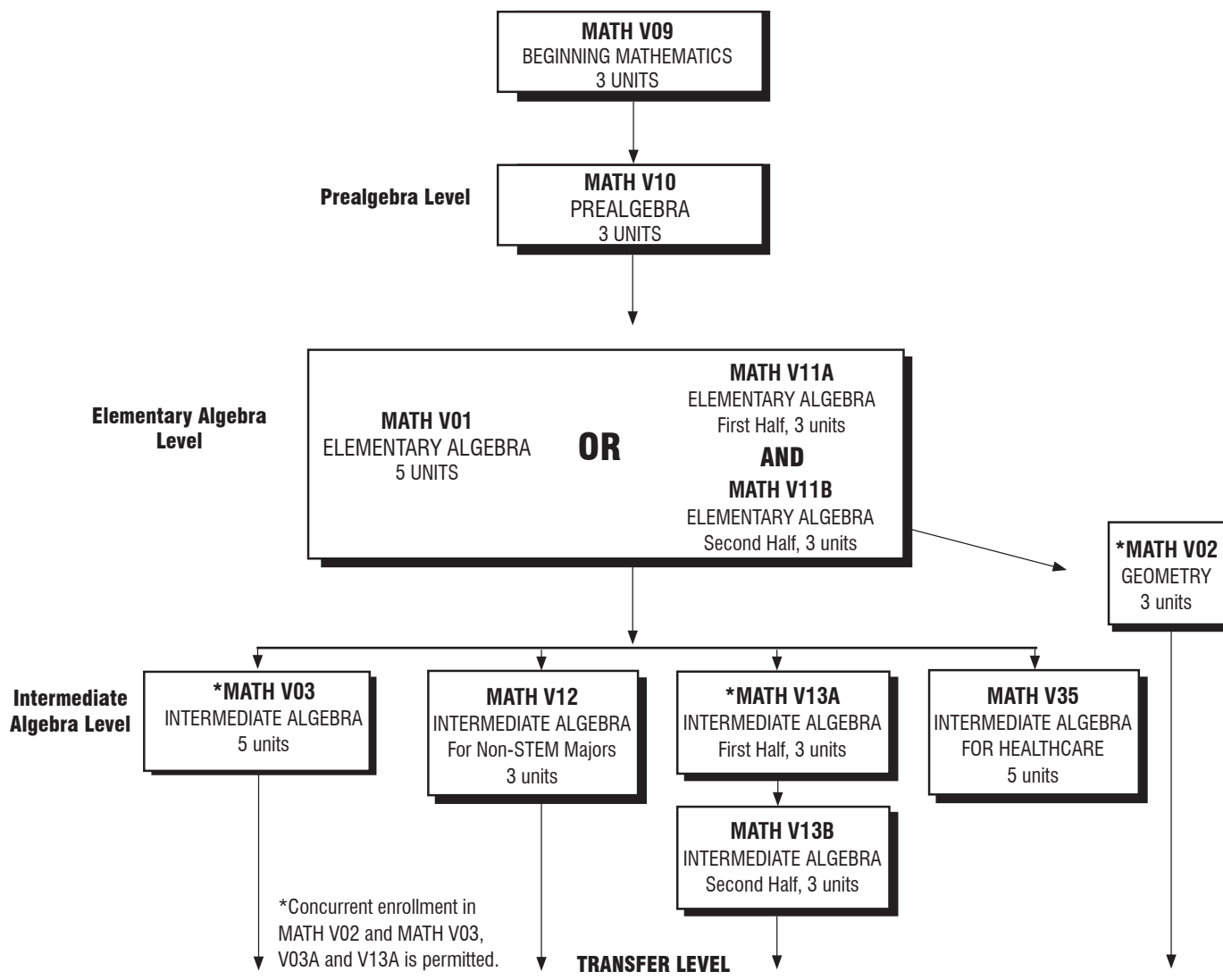

Transfer level math classes - See the next page

Transferable Mathematics Courses

All transferable mathematics courses have prerequisites. Students cannot enroll in transferable courses unless they earn a C or better in the prerequisite course. The mathematics department also accepts other options for placement into transfer-level coursework. The math department/assessment office have materials available for students to take a diagnostic test and review before and after assessment.

Each university and major requires different mathematics preparation; students should consult with a counselor to ensure they select the transferable course(s) that will best prepare them for the program to which they wish to transfer. Consult ASSIST.org for a list of major preparation courses to the CSU or UC campuses.

Prerequisites

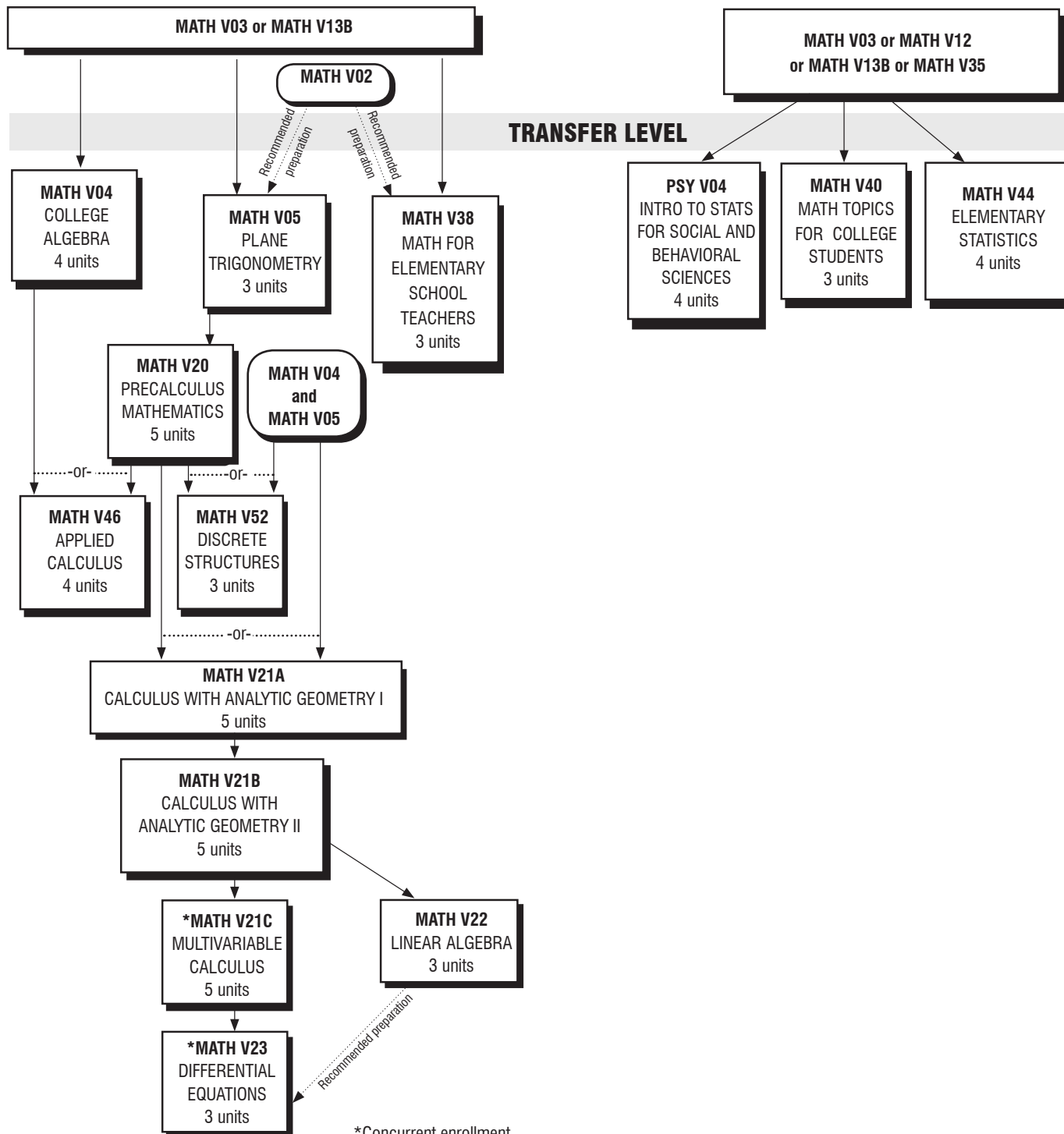

*Concurrent enrollment in MATH V21C and MATH V23 is permitted

Mathematics

MATH V01 Elementary Algebra 5.00 Units

PREQ: MATH V10 or MATH V10A-V10C or placement as measured by the college assessment process.

70446 BEARD MA AND	09:30am-11:20am 3.00 HRS/WK ARR	M	TR-13 WEB
-----------------------	------------------------------------	---	--------------

ONLINE NOTE: CRN 70446 IS A PARTIALLY ONLINE COURSE WITH ON-SITE TESTING. THE CLASS MEETS FOR 2 HOURS FACE-TO-FACE AND 3 HOURS ONLINE PER WEEK. THE CLASS ORIENTATION WILL BE AT THE FIRST CLASS MEETING. STUDENTS WILL LEARN MATERIALS FACE-TO-FACE, THROUGH ONLINE LESSONS (WHICH WILL INCLUDE VIDEOS), PHONE/EMAIL/INTERNET INTERACTION, AND THE TEXTBOOK. THIS COURSE REQUIRES THE PURCHASE OF AN ACCESS CODE WHICH STUDENTS MAY PURCHASE BUNDLED WITH THEIR TEXTBOOK AT THE VENTURA COLLEGE BARNES AND NOBLE BOOKSTORE.

71580 ANDERSON LW	12:30pm-02:45pm	MTWTh	SCI-228
-------------------	-----------------	-------	---------

NOTE: CRN 71580 IS A 9 WEEK CLASS FROM 08/19/2015 TO 10/13/2015. THE ACCELERATED MATH V01 AND MATH V03 COURSES ARE INTENDED FOR HIGHLY MOTIVATED STUDENTS WHO WOULD LIKE AN WHO WOULD LIKE AN ACCELERATED ALTERNATIVE TO THESE COURSES. YOU MUST ALSO ENROLL IN CRN 72235 AND PARTICIPATE IN AN ONLINE ORIENTATION AT [HTTP://BIT.LY/IHKCSO](http://bit.ly/iHKCSO). STUDENTS WILL BE NOTIFIED ONCE THEY ARE CLEARED FOR REGISTRATION. A SUPPLEMENT INSTRUCTION (SI) IS PROVIDED FOR THE CLASS.

70288 RYAN KA	08:00am-10:15am	MW	SCI-229
---------------	-----------------	----	---------

70430 BRETZ LC	08:00am-09:15am	MW	SCI-230
----------------	-----------------	----	---------

AND	08:00am-08:50am	TTh	SCI-230
-----	-----------------	-----	---------

70340 BOWEN MS	09:30am-10:45am	MW	SCI-230
----------------	-----------------	----	---------

AND	09:30am-10:25am	TTh	SCI-230
-----	-----------------	-----	---------

70919 FREIXAS MM	11:00am-11:50am	MW	SCI-230
------------------	-----------------	----	---------

AND	11:00am-12:15pm	TTh	SCI-230
-----	-----------------	-----	---------

NOTE: CRN 70919 THIS COURSE SECTION REQUIRES THE USE OF AN ONLINE HOMEWORK SYSTEM AND THE PURCHASE OF AN ACCESS CODE WHICH STUDENTS MAY PURCHASE BUNDLED WITH THEIR TEXTBOOK AT THE VENTURA COLLEGE BARNES AND NOBLE BOOKSTORE.

71006 PETITFILS RL	12:30pm-02:45pm	MW	SCI-230
--------------------	-----------------	----	---------

70296 BUNDY JP	02:00pm-04:15pm	MW	SCI-229
----------------	-----------------	----	---------

NOTE: CRN 70296 THIS COURSE SECTION REQUIRES THE USE OF AN ONLINE HOMEWORK SYSTEM AND THE PURCHASE OF AN ACCESS CODE WHICH STUDENTS MAY PURCHASE BUNDLED WITH THEIR TEXTBOOK AT THE VENTURA COLLEGE BARNES AND NOBLE BOOKSTORE.

70286 TIVY AN	08:00am-10:15am	TTh	SCI-229
---------------	-----------------	-----	---------

NOTE: CRN 70286 THIS COURSE SECTION REQUIRES THE USE OF AN ONLINE HOMEWORK SYSTEM AND THE PURCHASE OF AN ACCESS CODE WHICH STUDENTS MAY PURCHASE BUNDLED WITH THEIR TEXTBOOK AT THE VENTURA COLLEGE BARNES AND NOBLE BOOKSTORE.

70284 MORALES LC	09:30am-11:45am	TTh	SCI-226
------------------	-----------------	-----	---------

NOTE: CRN 70284 IS A COMPUTERIZED LEARNING CLASS USING HAWKES LEARNING SYSTEMS. THIS COURSE REQUIRES THE PURCHASE OF A HAWKES ACCESS CODE WHICH STUDENTS MAY PURCHASE BUNDLED WITH THEIR TEXTBOOK AT THE VENTURA COLLEGE BARNES AND NOBLE BOOKSTORE.

70290 MILLEA MT	11:00am-01:15pm	TTh	SCI-229
-----------------	-----------------	-----	---------

NOTE: CRN 70290 REQUIRES THE USE OF AN ONLINE HOMEWORK SYSTEM AND THE PURCHASE AN ACCESS CODE. THIS ACCESS CODE IS INCLUDED FOR FREE WITH THE PURCHASE OF A NEW TEXTBOOK *PACKAGE FROM THE VENTURA COLLEGE BOOKSTORE.

70298 MCCAIN MT	12:30pm-02:45pm	TTh	SCI-230
-----------------	-----------------	-----	---------

NOTE: CRN 70298 THIS COURSE SECTION REQUIRES THE USE OF AN ONLINE HOMEWORK SYSTEM AND THE PURCHASE OF AN ACCESS CODE WHICH STUDENTS MAY PURCHASE BUNDLED WITH THEIR TEXTBOOK AT THE VENTURA COLLEGE BARNES AND NOBLE BOOKSTORE.

72754 BEARD MA	02:00pm-04:15pm	TTh	SCI-227
----------------	-----------------	-----	---------

NOTE: CRN 72754 THIS COURSE SECTION REQUIRES THE USE OF AN ONLINE HOMEWORK SYSTEM AND THE PURCHASE OF AN ACCESS CODE WHICH STUDENTS MAY PURCHASE BUNDLED WITH THEIR TEXTBOOK AT THE VENTURA COLLEGE BARNES AND NOBLE BOOKSTORE.

71399 MILLEA MT	5.00 HRS/WK ARR	WEB	
-----------------	-----------------	-----	--

ONLINE NOTE: 71399 IS A PARTIALLY ONLINE COURSE WITH ON-SITE TESTING, WHICH MAY HAVE A REQUIRED CLASS ORIENTATION. STUDENTS WILL LEARN MATERIALS THROUGH ONLINE LESSONS (WHICH WILL INCLUDE VIDEOS), PHONE/EMAIL/INTERNET INTERACTION, AND THE TEXTBOOK. THIS COURSE REQUIRES THE PURCHASE OF AN ACCESS CODE WHICH STUDENTS MAY PURCHASE BUNDLED WITH THEIR TEXTBOOK AT THE VENTURA COLLEGE BARNES AND NOBLE BOOKSTORE.

70300 BUNDY JP	04:30pm-06:45pm	MW	SCI-229
----------------	-----------------	----	---------

NOTE: CRN 70300 THIS COURSE SECTION REQUIRES THE USE OF AN ONLINE HOMEWORK SYSTEM AND THE PURCHASE OF AN ACCESS CODE WHICH STUDENTS MAY PURCHASE BUNDLED WITH THEIR TEXTBOOK AT THE VENTURA COLLEGE BARNES AND NOBLE BOOKSTORE.

70303 PERRY MJ	07:00pm-09:15pm	MW	SCI-351
70304 BEARD MA	04:30pm-06:45pm	TTh	SCI-228

NOTE: CRN 70304 THIS COURSE SECTION REQUIRES THE USE OF AN ONLINE HOMEWORK SYSTEM AND THE PURCHASE OF AN ACCESS CODE WHICH STUDENTS MAY PURCHASE BUNDLED WITH THEIR TEXTBOOK AT THE VENTURA COLLEGE BARNES AND NOBLE BOOKSTORE.

70305 WILDE K	07:00pm-09:15pm	TTh	SCI-228
79552 TIVY AN	03:30pm-05:45pm	TTh	VCSP-5

NOTE: CRN 79552 MEETS AT THE VENTURA COLLEGE SANTA PAULA SITE. THIS COURSE SECTION REQUIRES THE USE OF AN ONLINE HOMEWORK SYSTEM AND THE PURCHASE OF AN ACCESS CODE WHICH STUDENTS MAY PURCHASE BUNDLED WITH THEIR TEXTBOOK AT THE VENTURA COLLEGE BARNES AND NOBLE BOOKSTORE.

MATH V02 Geometry 3.00 Units

PREQ: MATH V01 or MATH V01E or MATH V11B or placement as measured by the college assessment process. Formerly Math 2.

78388 GAYLE RC	08:00am-09:15am	MW	SCI-352
----------------	-----------------	----	---------

MATH V03 Intermediate Algebra 5.00 Units

PREQ: MATH V01 or MATH V01E or MATH V11B or placement measured by the college assessment process. Formerly Math 3.

72363 ANDERSON LW	09:30am-11:45am	MTWTh	SCI-228
-------------------	-----------------	-------	---------

NOTE: CRN 72363 IS A 9 WEEK CLASS FROM 08/19/2015 TO 10/13/2015. THE ACCELERATED MATH V03 AND MATH V04 COURSES ARE INTENDED FOR HIGHLY MOTIVATED STUDENTS WHO WOULD LIKE AND WHO WOULD LIKE AN ACCELERATED ALTERNATIVE TO THESE COURSES. YOU MUST ALSO ENROLL IN CRN 71573 AND PARTICIPATE IN AN ONLINE ORIENTATION AT [HTTP://BIT.LY/IHKCSO](http://bit.ly/iHKCSO). STUDENTS WILL BE NOTIFIED ONCE THEY ARE CLEARED FOR REGISTRATION. A SUPPLEMENT INSTRUCTION (SI) IS PROVIDED FOR THE CLASS.

70324 FREDERICK CA	08:00am-10:15am	MW	SCI-350
--------------------	-----------------	----	---------

70345 SIMHAN SV	08:00am-09:15am	MW	SCI-351
-----------------	-----------------	----	---------

AND	08:00am-08:50am	TTh	SCI-351
-----	-----------------	-----	---------

NOTE: CRN 70345 THIS COURSE SECTION REQUIRES THE USE OF AN ONLINE HOMEWORK SYSTEM AND THE PURCHASE OF AN ACCESS CODE WHICH STUDENTS MAY PURCHASE BUNDLED WITH THEIR TEXTBOOK AT THE VENTURA COLLEGE BARNES AND NOBLE BOOKSTORE.

70346 FREIXAS MM	09:30am-10:45am	MW	SCI-351
------------------	-----------------	----	---------

AND	09:30am-10:25am	TTh	SCI-351
-----	-----------------	-----	---------

NOTE: CRN 70346 THIS COURSE SECTION REQUIRES THE USE OF AN ONLINE HOMEWORK SYSTEM AND THE PURCHASE OF AN ACCESS CODE WHICH STUDENTS MAY PURCHASE BUNDLED WITH THEIR TEXTBOOK AT THE VENTURA COLLEGE BARNES AND NOBLE BOOKSTORE.

70331 STOWERS DL	11:00am-01:15pm	MW	SCI-350
------------------	-----------------	----	---------

70347 FREDERICK CA	11:00am-12:15pm	MW	SCI-351
--------------------	-----------------	----	---------

AND	11:00am-11:50am	TTh	SCI-351
-----	-----------------	-----	---------

72664 YI P	12:30pm-02:45pm	MW	HSC-227
------------	-----------------	----	---------

NOTE: CRN 72664 THIS COURSE SECTION REQUIRES THE USE OF AN ONLINE HOMEWORK SYSTEM AND THE PURCHASE OF AN ACCESS CODE WHICH STUDENTS MAY PURCHASE BUNDLED WITH THEIR TEXTBOOK AT THE VENTURA COLLEGE BARNES AND NOBLE BOOKSTORE.

70352 FREDERICK CA	12:30pm-01:45pm	MW	SCI-351
--------------------	-----------------	----	---------

AND	12:30pm-01:25pm	TTh	SCI-351
-----	-----------------	-----	---------

70341 MCCAIN MT	03:30pm-05:45pm	MW	SCI-107
-----------------	-----------------	----	---------

NOTE: CRN 70341 IS A COMPUTERIZED LEARNING CLASS USING HAWKES LEARNING SYSTEMS. THIS COURSE REQUIRES THE PURCHASE OF A HAWKES ACCESS CODE WHICH STUDENTS MAY PURCHASE BUNDLED WITH THEIR TEXTBOOK AT THE VENTURA COLLEGE BARNES AND NOBLE BOOKSTORE.

70328 SHA SL	08:00am-10:15am	TTh	SCI-350
--------------	-----------------	-----	---------

NOTE: CRN 70328 THIS COURSE SECTION REQUIRES THE USE OF AN ONLINE HOMEWORK SYSTEM AND THE PURCHASE OF AN ACCESS CODE WHICH STUDENTS MAY PURCHASE BUNDLED WITH THEIR TEXTBOOK AT THE VENTURA COLLEGE BARNES AND NOBLE BOOKSTORE.

70335 STOWERS DL	11:00am-01:15pm	TTh	SCI-350
------------------	-----------------	-----	---------

72771 BUNDY JP	12:30pm-02:45pm	TTh	SCI-353
----------------	-----------------	-----	---------

70350 STOWERS DL	02:00pm-04:15pm	TTh	SCI-350
------------------	-----------------	-----	---------

75353 YI P	5.00 HRS/WK ARR	WEB	
------------	-----------------	-----	--

ONLINE NOTE: 75353 IS A PARTIALLY ONLINE COURSE WITH ON-SITE TESTING, WHICH MAY HAVE A REQUIRED CLASS ORIENTATION. STUDENTS WILL LEARN MATERIALS THROUGH ONLINE LESSONS (WHICH WILL INCLUDE VIDEOS), PHONE/EMAIL/INTERNET INTERACTION, AND THE TEXTBOOK. THIS COURSE REQUIRES THE PURCHASE OF AN ACCESS CODE WHICH STUDENTS MAY PURCHASE BUNDLED WITH THEIR TEXTBOOK AT THE VENTURA COLLEGE BARNES AND NOBLE BOOKSTORE.

70358 BEATTY DL	04:30pm-06:45pm	MW	SCI-227
-----------------	-----------------	----	---------

70524 YI P	07:00pm-09:15pm	MW	SCI-229
------------	-----------------	----	---------

NOTE: CRN 70524 THIS COURSE SECTION REQUIRES THE USE OF AN ONLINE HOMEWORK SYSTEM AND THE PURCHASE OF AN ACCESS CODE WHICH STUDENTS MAY PURCHASE BUNDLED WITH THEIR TEXTBOOK AT THE VENTURA COLLEGE BARNES AND NOBLE BOOKSTORE.

70361 WILDE K	04:30pm-06:45pm	TTh	SCI-229
71072 O'NEILL ER	07:00pm-09:15pm	TTh	SCI-229
71400 BEATTY DL	07:00pm-08:50pm	Th	SCI-226
AND	3.00 HRS/WK ARR		WEB



NOTE: CRN 71400 IS A PARTIALLY ONLINE COURSE WITH ON-SITE TESTING. THE CLASS MEETS FOR 2 HOURS FACE-TO-FACE AND 3 HOURS ONLINE PER WEEK. THE CLASS ORIENTATION WILL BE AT THE FIRST CLASS MEETING. STUDENTS WILL LEARN MATERIALS FACE-TO-FACE, THROUGH ONLINE LESSONS (WHICH WILL INCLUDE VIDEOS), PHONE/EMAIL/INTERNET INTERACTION, AND REQUIRES THE PURCHASE OF AN ACCESS CODE WHICH STUDENTS MAY PURCHASE AT THE VENTURA COLLEGE BARNES AND NOBLE BOOKSTORE OR ONLINE AT THE FIRST CLASS.

72235 ANDERSON LW	12:30pm-02:45pm	MTWTh	SCI-228
-------------------	-----------------	-------	---------

NOTE: CRN 72235 IS A 10 WEEK CLASS FROM 10/14/2015 TO 12/14/2015. THE ACCELERATED MATH V01 AND MATH V03 COURSES ARE INTENDED FOR HIGHLY MOTIVATED STUDENTS WHO WOULD LIKE AN ACCELERATED ALTERNATIVE TO THESE COURSES. YOU MUST ALSO ENROLL IN CRN 71580 AND PARTICIPATE IN AN ONLINE ORIENTATION AT [HTTP://BIT.LY/IHKCSd](http://bit.ly/iHKCSd). STUDENTS WILL BE NOTIFIED ONCE THEY ARE CLEARED FOR REGISTRATION. A SUPPLEMENT INSTRUCTION (SI) IS PROVIDED FOR THE CLASS.

MATH V04 College Algebra 4.00 Units

PREQ: MATH V03 or MATH V13B or placement as measured by the college assessment process. Transfer credit: CSU; UC; credit limitations - see counselor.

70366 SANI RH	08:00am-09:50am	MW	SCI-227
72364 BEARD MA	12:30pm-02:20pm	MW	SCI-352

NOTE: CRN 72364 THIS COURSE SECTION REQUIRES THE USE OF AN ONLINE HOMEWORK SYSTEM AND THE PURCHASE OF AN ACCESS CODE WHICH STUDENTS MAY PURCHASE BUNDLED WITH THEIR TEXTBOOK AT THE VENTURA COLLEGE BARNES AND NOBLE BOOKSTORE.

70180 FREDERICK CA	02:00pm-03:50pm	MW	SCI-227
--------------------	-----------------	----	---------

NOTE: CRN 70180 THIS COURSE SECTION REQUIRES THE USE OF AN ONLINE HOMEWORK SYSTEM AND THE PURCHASE OF AN ACCESS CODE WHICH STUDENTS MAY PURCHASE BUNDLED WITH THEIR TEXTBOOK AT THE VENTURA COLLEGE BARNES AND NOBLE BOOKSTORE.

70363 PETITFILS RL	08:00am-09:50am	TTh	SCI-227
--------------------	-----------------	-----	---------

NOTE: CRN 70363 THIS COURSE SECTION REQUIRES THE USE OF AN ONLINE HOMEWORK SYSTEM AND THE PURCHASE OF AN ACCESS CODE WHICH STUDENTS MAY PURCHASE BUNDLED WITH THEIR TEXTBOOK AT THE VENTURA COLLEGE BARNES AND NOBLE BOOKSTORE.

70292 STAFF	11:00am-12:50pm	TTh	SCI-227
-------------	-----------------	-----	---------

NOTE: CRN 70292 THIS COURSE SECTION REQUIRES THE USE OF AN ONLINE HOMEWORK SYSTEM AND THE PURCHASE OF AN ACCESS CODE WHICH STUDENTS MAY PURCHASE BUNDLED WITH THEIR TEXTBOOK AT THE VENTURA COLLEGE BARNES AND NOBLE BOOKSTORE.

70367 YI P	12:30pm-02:20pm	TTh	SCI-352
------------	-----------------	-----	---------

NOTE: CRN 70367 THIS COURSE SECTION REQUIRES THE USE OF AN ONLINE HOMEWORK SYSTEM AND THE PURCHASE OF AN ACCESS CODE WHICH STUDENTS MAY PURCHASE BUNDLED WITH THEIR TEXTBOOK AT THE VENTURA COLLEGE BARNES AND NOBLE BOOKSTORE.

70181 TA, JL	03:00pm-04:50pm	TTh	SCI-353
71512 MCCAIN MT	4.00 HRS/WK ARR		WEB



NOTE: 71512 IS A PARTIALLY ONLINE COURSE WITH ON-SITE TESTING, WHICH MAY HAVE A REQUIRED CLASS ORIENTATION. STUDENTS WILL LEARN MATERIALS THROUGH ONLINE LESSONS (WHICH WILL INCLUDE VIDEOS), PHONE/EMAIL/INTERNET INTERACTION, AND THE TEXTBOOK. THIS COURSE REQUIRES THE PURCHASE OF A MYMATHLAB ACCESS CODE WHICH STUDENTS MAY PURCHASE BUNDLED WITH THEIR TEXTBOOK AT THE VENTURA COLLEGE BARNES AND NOBLE BOOKSTORE.

78389 SHA SL	05:00pm-06:50pm	MW	SCI-352
--------------	-----------------	----	---------

NOTE: CRN 78389 THIS COURSE SECTION REQUIRES THE USE OF AN ONLINE HOMEWORK SYSTEM AND THE PURCHASE OF AN ACCESS CODE WHICH STUDENTS MAY PURCHASE BUNDLED WITH THEIR TEXTBOOK AT THE VENTURA COLLEGE BARNES AND NOBLE BOOKSTORE.

70165 SHA SL	07:00pm-08:50pm	MW	SCI-227
--------------	-----------------	----	---------

NOTE: CRN 70165 THIS COURSE SECTION REQUIRES THE USE OF AN ONLINE HOMEWORK SYSTEM AND THE PURCHASE OF AN ACCESS CODE WHICH STUDENTS MAY PURCHASE BUNDLED WITH THEIR TEXTBOOK AT THE VENTURA COLLEGE BARNES AND NOBLE BOOKSTORE.

71439 JONES MC	05:00pm-06:50pm	TTh	SCI-351
71573 ANDERSON LW	09:30am-11:20am	MTWTh	SCI-228

NOTE: CRN 71573 IS A 10 WEEK CLASS FROM 10/14/2015 TO 12/14/2015. THE ACCELERATED MATH V03 AND MATH V04 COURSES ARE INTENDED FOR HIGHLY MOTIVATED STUDENTS WHO WOULD LIKE AN ACCELERATED ALTERNATIVE TO THESE COURSES. YOU MUST ALSO ENROLL IN CRN 72363 AND PARTICIPATE IN AN ONLINE ORIENTATION AT [HTTP://BIT.LY/IHKCSd](http://bit.ly/iHKCSd). STUDENTS WILL BE NOTIFIED ONCE THEY ARE CLEARED FOR REGISTRATION. A SUPPLEMENT INSTRUCTION (SI) IS PROVIDED FOR THE CLASS.

MATH V05 Plane Trigonometry 3.00 Units

PREQ: MATH V03 or MATH V13B or placement as measured by the college assessment process. Recommended Prep: MATH V02 or knowledge of plane geometry. Transfer credit: CSU.

70645 SIMHAN SV	09:30am-10:45am	MW	SCI-221
70832 SANI RH	11:00am-12:15pm	MW	SCI-229
70419 BRETZ LC	12:30pm-01:45pm	TTh	SCI-107
78390 BOWEN MS	08:00am-10:50am	F	SCI-228
70422 PERRY MJ	05:30pm-06:45pm	MW	SCI-351

MATH V10 Prealgebra 3.00 Units

Recommended Prep: MATH V09 or MATH V09A-V09C or placement as measured by the college assessment process. Not applicable for degree credit.

78495 NGUYEN J	08:00am-09:15am	MW	MCE-342
----------------	-----------------	----	---------

NOTE: CRN 78495 IS A LEARNING COMMUNITY CLASS COMBINING PRE-ALGEBRA AND COLLEGE SUCCESS. STUDENTS PARTICIPATING IN MATH V10 (CRN 78495) MUST ENROLL IN COUN V01 (CRN 72603). THESE TWO CLASSES WILL MEET BACK TO BACK IN THE SAME ROOM. ALL STUDENTS IN THE LEARNING COMMUNITY MUST BE ENROLLED IN BOTH CLASSES (CRN 78495 AND CRN 72603).

71653 BUNDY JP	12:30pm-01:45pm	MW	SCI-229
----------------	-----------------	----	---------

NOTE: CRN 71653 THIS COURSE SECTION REQUIRES THE USE OF AN ONLINE HOMEWORK SYSTEM AND THE PURCHASE OF AN ACCESS CODE WHICH STUDENTS MAY PURCHASE BUNDLED WITH THEIR TEXTBOOK AT THE VENTURA COLLEGE BARNES AND NOBLE BOOKSTORE.

70440 CRACIUN G	03:30pm-04:45pm	MW	SCI-352
70438 VASAVDA GK	08:00am-09:15am	TTh	SCI-228
71727 VRTIS RJ	11:00am-12:15pm	TTh	SCI-107
76868 VRTIS RJ	12:30pm-01:45pm	TTh	SCI-221
70001 NGUYEN J	08:00am-10:50am	F	SCI-350
71447 NGUYEN J	3.00 HRS/WK ARR		WEB



NOTE: 71447 IS A PARTIALLY ONLINE COURSE WITH ON-SITE TESTING, WHICH MAY HAVE A REQUIRED CLASS ORIENTATION. STUDENTS WILL LEARN MATERIALS THROUGH ONLINE LESSONS (WHICH WILL INCLUDE VIDEOS), PHONE/EMAIL/INTERNET INTERACTION, AND THE TEXTBOOK. THIS COURSE REQUIRES THE PURCHASE OF A MYMATHLAB ACCESS CODE WHICH STUDENTS MAY PURCHASE BUNDLED WITH THEIR TEXTBOOK AT THE VENTURA COLLEGE BARNES AND NOBLE BOOKSTORE.

71768 JONES MC	05:00pm-06:15pm	MW	SCI-350
----------------	-----------------	----	---------

NOTE: CRN 71768 IS A COMPUTERIZED LEARNING CLASS USING HAWKES LEARNING SYSTEMS. THIS COURSE REQUIRES THE PURCHASE OF A HAWKES ACCESS CODE WHICH STUDENTS MAY PURCHASE BUNDLED WITH THEIR TEXTBOOK AT THE VENTURA COLLEGE BARNES AND NOBLE BOOKSTORE.

70445 VAN SPLINTER TA	07:00pm-09:50pm	T	SCI-350
-----------------------	-----------------	---	---------

NOTE: CRN 70445 THIS COURSE SECTION REQUIRES THE USE OF AN ONLINE HOMEWORK SYSTEM AND THE PURCHASE OF AN ACCESS CODE WHICH STUDENTS MAY PURCHASE BUNDLED WITH THEIR TEXTBOOK AT THE VENTURA COLLEGE BARNES AND NOBLE BOOKSTORE.

70443 REYNOLDS JP	05:30pm-06:45pm	TTh	SCI-350
70783 VAN SPLINTER TA	07:00pm-09:50pm	M	VCSP-1

NOTE: CRN 70783 MEETS AT VENTURA COLLEGE SANTA PAULAT SITE. THIS COURSE SECTION REQUIRES THE USE OF AN ONLINE HOMEWORK SYSTEM AND THE OF AN ACCESS CODE WHICH STUDENTS MAY PURCHASE BUNDLED WITH THEIR TEXTBOOK AT THE VENTURA COLLEGE BARNES AND NOBLE BOOKSTORE.

MATH V11A Elementary Algebra: 1st Half 3.00 Units

PREQ: MATH V10 or MATH V10C or placement as measured by the college assessment process.

71171 STAFF	09:30am-10:20am	MTWTh	SCI-107
-------------	-----------------	-------	---------

MATH V12 Interm Algebra/Non-STEM Majors 3.00 Units

PREQ: MATH V01 or MATH V01E or MATH V11B or Placement by the assessment process.

71112 PETITFILS RL	09:30am-10:45am	MW	SCI-352
71456 MCDONOUGH JM	05:30pm-06:45pm	TTh	SCI-352

NOTE: CRN 71456 THIS COURSE SECTION REQUIRES THE USE OF AN ONLINE HOMEWORK SYSTEM AND THE PURCHASE OF AN ACCESS CODE WHICH STUDENTS MAY PURCHASE BUNDLED WITH THEIR TEXTBOOK AT THE VENTURA COLLEGE BARNES AND NOBLE BOOKSTORE.

MATH V13A Intermediate Algebra: 1st Half 3.00 Units

PREQ: MATH V01 with grade of C or better; or MATH V01E with grade of CR or P; or MATH V11B with grade of C or better; or 1 year of high school beginning algebra (Algebra I) with grade of C or better; or placement as measured by the college assessment process.

70399 BUNDY JP	11:00am-12:15pm	MW	SCI-107
----------------	-----------------	----	---------

MATH V20 Precalculus Mathematics 5.00 Units

PREQ: MATH V05 or the fourth year of high school mathematics (advanced mathematics) with grade of C or better; or placement as measured by the college assessment process. Transfer credit: CSU; UC; credit limitations - see counselor.

70451 BENNETT JR	02:00pm-02:50pm	MW	SCI-351
AND	02:00pm-03:15pm	TTh	SCI-351
72222 POLITOWSKI JE	08:00am-10:15am	TTh	SCI-352

NOTE: CRN 72222 THIS COURSE SECTION REQUIRES THE USE OF AN ONLINE HOMEWORK SYSTEM AND THE PURCHASE OF AN ACCESS CODE WHICH STUDENTS MAY PURCHASE BUNDLED WITH THEIR TEXTBOOK AT THE VENTURA COLLEGE BARNES AND NOBLE BOOKSTORE.

70456 FREIXAS MM	07:00pm-09:15pm	MW	SCI-352
------------------	-----------------	----	---------

NOTE: CRN 70456 THIS COURSE SECTION REQUIRES THE USE OF AN ONLINE HOMEWORK SYSTEM AND THE PURCHASE OF AN ACCESS CODE WHICH STUDENTS MAY PURCHASE BUNDLED WITH THEIR TEXTBOOK AT THE VENTURA COLLEGE BARNES AND NOBLE BOOKSTORE.

MATH V21A Calculus/Analytic Geometry I 5.00 Units

PREQ: both MATH V04 and MATH V05 with grades of C or better; or MATH V20 with grade of C or better; or the fourth year of high school mathematics (advanced mathematics) with grade of C or better; or placement as measured by the college assessment process. Transfer credit: CSU; UC; credit limitations - see counselor. C-ID: MATH 900S [MATH V21A + MATH V21B].

72274 BEATTY DL	08:00am-10:15am	MW	SCI-353
70459 PETITFILS RL	11:00am-11:55am	MW	SCI-353
AND	11:00am-12:15pm	TTh	SCI-353
70457 BENNETT JR	08:00am-10:15am	TTh	SCI-353
71517 SHA SL	12:30pm-02:45pm	TTh	HSC-226
70460 BEATTY DL	07:00pm-09:15pm	MW	SCI-353

MATH V21B Calculus/Analytic Geometry II 5.00 Units

PREQ: MATH V21A or equivalent with grade of C or better. Transfer credit: CSU; UC; credit limitations - see counselor.

70462 BOWEN MS	11:00am-12:15pm	MW	SCI-352
AND	11:00am-11:50am	TTh	SCI-352
71604 MORALES LC	02:00pm-04:15pm	MW	SCI-353
70465 YI P	07:00pm-09:15pm	TTh	SCI-107

MATH V21C Multivariable Calculus 5.00 Units

PREQ: MATH V21B or equivalent with grade of C or better. Transfer credit: CSU; UC.

70128 MCCAIN MT	09:30am-11:45am	TTh	SCI-221
70466 MCCAIN MT	07:00pm-09:15pm	MW	SCI-354

MATH V22 Intro to Linear Algebra 3.00 Units

PREQ: MATH V21B. Transfer credit: CSU; UC.

71985 BENNETT JR	07:00pm-08:15pm	TTh	SCI-352
------------------	-----------------	-----	---------

MATH V23 Intro Differential Equations 3.00 Units

PREQ: MATH V21C or concurrent enrollment. Recommended Prep: MATH V22. Transfer credit: CSU; UC.

72170 CRACIUN G	08:00am-09:15am	MW	SCI-107
-----------------	-----------------	----	---------

MATH V35 Interm Algebra: Health Care 5.00 Units

PREQ: MATH V01 or MATH V01A-V01E or MATH V11B or MATH V88A-V88E or 1 year of high school beginning algebra (Algebra I) with grade of C or better; or placement as measured by the college assessment process.

70282 ARCHIBALD JS	04:30pm-06:45pm	TTh	SCI-227
--------------------	-----------------	-----	---------

MATH V38 Math:Elementary School Teachers 3.00 Units

PREQ: MATH V02 or 1 year of high school geometry with grade of C or better; and MATH V03 or MATH V03A-V03E or 1 year of high school intermediate algebra (Algebra II) with grade of C or better; or placement as measured by the college assessment process. Transfer credit: CSU; UC.

70182 JONES MC	07:00pm-09:50pm	Th	SCI-230
----------------	-----------------	----	---------

MATH V40 Math Topics:College Students 3.00 Units

PREQ: MATH V03 or MATH V03A-V03E or 1 year of high school intermediate algebra (Algebra II) with grade of C or better; or placement as measured by the college assessment process. Transfer credit: CSU; UC.

70474 VRTIS RJ	03:30pm-04:45pm	TTh	SCI-351
----------------	-----------------	-----	---------

MATH V44 Elementary Statistics 4.00 Units

PREQ: MATH V03 or MATH V12 or MATH V13B or MATH V35 or placement as measured by the college assessment process. Transfer credit: CSU; UC; credit limitations - see counselor.

70283 STAFF	08:00am-08:50am	MTWTh	SCI-354
70310 CRACIUN G	09:30am-11:20am	MW	SCI-354
72772 RYAN KA	11:00am-12:50pm	MW	SCI-221

NOTE: CRN 72772 REQUIRES A TI-83/84 GRAPHICS CALCULATOR. CALCULATORS ARE AVAILABLE FOR RENT THROUGH THE MATH AND SCIENCES DIVISION OFFICE IN SCI-321 FOR \$10 PER SEMESTER.

70948 BENNETT JR	11:00am-12:50pm	MW	SCI-227
70142 ADLMAN A	12:30pm-02:20pm	MW	SCI-354
70480 STAFF	02:00pm-03:50pm	MW	SCI-350
78394 SHI N	03:00pm-04:50pm	MW	SCI-230

NOTE: CRN 78394 REQUIRES A TI-83/84 GRAPHICS CALCULATOR. CALCULATORS ARE AVAILABLE FOR RENT THROUGH THE MATH AND SCIENCES DIVISION OFFICE IN SCI-321 FOR \$10 PER SEMESTER.

70481 ADLMAN A	09:30am-11:20am	TTh	SCI-354
70483 ADLMAN A	12:30pm-02:20pm	TTh	SCI-354
70842 STAFF	02:00pm-03:50pm	TTh	SCI-229
71458 BENNETT JR	03:30pm-05:20pm	TTh	SCI-354

NOTE: CRN 71458 REQUIRES A TI-83/84 GRAPHICS CALCULATOR. CALCULATORS ARE AVAILABLE FOR RENT THROUGH THE MATH AND SCIENCES DIVISION OFFICE IN SCI-321 FOR \$10 PER SEMESTER.

71103 ADLMAN A	03:00pm-04:50pm	W	SCI-354
AND	2.00 HRS/WK ARR		WEB

 NOTE: CRN 71103 IS A PARTIALLY ONLINE COURSE WITH ON-SITE TESTING. THE CLASS MEETS FOR 2 HOURS FACE-TO-FACE AND 3 HOURS ONLINE PER WEEK. THE CLASS ORIENTATION WILL BE AT THE FIRST CLASS MEETING. STUDENTS WILL LEARN MATERIALS FACE-TO-FACE, THROUGH ONLINE LESSONS (WHICH WILL INCLUDE VIDEOS), PHONE/EMAIL/INTERNET INTERACTION, AND THE TEXTBOOK. THIS COURSE REQUIRES THE PURCHASE OF AN ACCESS CODE WHICH STUDENTS MAY PURCHASE BUNDLED WITH THEIR TEXTBOOK AT THE VENTURA COLLEGE BARNES AND NOBLE BOOKSTORE.

70183 ADLMAN A	4.00 HRS/WK ARR		WEB
----------------	-----------------	--	-----

 NOTE: CRN 70183 IS A PARTIALLY ONLINE COURSE WITH ON-SITE TESTING, WHICH MAY HAVE A REQUIRED CLASS ORIENTATION. STUDENTS WILL LEARN MATERIALS THROUGH ONLINE LESSONS (WHICH WILL INCLUDE VIDEOS), PHONE/EMAIL/INTERNET INTERACTION, AND THE TEXTBOOK. THIS COURSE REQUIRES THE PURCHASE OF AN ACCESS CODE WHICH STUDENTS MAY PURCHASE BUNDLED WITH THEIR TEXTBOOK AT THE VENTURA COLLEGE BARNES AND NOBLE BOOKSTORE.

70488 SHI N	05:00pm-06:50pm	MW	SCI-354
-------------	-----------------	----	---------

NOTE: 70488 REQUIRES A TI-83/84 GRAPHICS CALCULATOR. CALCULATORS ARE AVAILABLE FOR RENT THROUGH THE MATH AND SCIENCES DIVISION OFFICE IN SCI-321 FOR \$10 PER SEMESTER.

70266 DIEBOLT DW	05:00pm-06:50pm	TTh	SCI-107
------------------	-----------------	-----	---------

NOTE: CRN 70266 REQUIRES A TI-83/84 GRAPHICS CALCULATOR. CALCULATORS ARE AVAILABLE FOR RENT THROUGH THE MATH AND SCIENCES DIVISION OFFICE IN SCI-321 FOR \$10 PER SEMESTER.

70186 DIEBOLT DW	07:00pm-08:50pm	TTh	SCI-354
------------------	-----------------	-----	---------

MATH V46 Applied Calculus 4.00 Units

PREQ: MATH V04 or MATH V20 or the fourth year of high school mathematics (advanced mathematics) with grade of C or better; or placement as measured by the college assessment process. Transfer credit: CSU; UC; credit limitations - see counselor. Formerly MATH V46A.

71145 FREDERICK CA	02:00pm-03:50pm	TTh	SCI-107
--------------------	-----------------	-----	---------

NOTE: CRN 71145 REQUIRES THE USE OF AN ONLINE HOMEWORK SYSTEM AND THE PURCHASE AN ACCESS CODE. THIS ACCESS CODE IS INCLUDED FOR FREE WITH THE PURCHASE OF A NEW TEXTBOOK PACKAGE FROM THE VENTURA COLLEGE BOOKSTORE.

71356 GAYLE RC	05:00pm-06:50pm	MW	SCI-353
----------------	-----------------	----	---------

Microbiology

MICR V01 General Microbiology 4.00 Units

PREQ: CHEM V01A-V01AL or CHEM V20-V20L or CHEM V30-V30L or 1 year of high school chemistry with grades of C or better; and BIOL V04 or PHSO V01 or equivalent with grades of C or better. Recommended Prep: BIOL V01-V01L; CHEM V21-V21L; and ENGL V01A. Field trips may be required. Transfer credit: CSU; UC.

70212 GARNER JL	08:00am-10:50am	M	SCI-311
GARNER JL	12:30pm-01:45pm	MW	ASC-140

NOTE: CRN 70212 IS A WEB ENHANCED CLASS WITH AN ON-LINE COMPONENT. SOME COURSE MATERIAL AND ASSIGNMENTS ARE PROVIDED ONLINE AND REQUIRE ONLINE SUBMISSIONS. FIELD TRIPS MAY BE REQUIRED. FOR GENERAL ON-LINE INFORMATION AND DESIRE2LEARN ORIENTATION INFORMATION, GO TO THE DISTANCE ED WEBSITE AT [HTTP://ONLINE.VENTURACOLLEGE.EDU](http://online.venturacollege.edu). FOR COURSE INFORMATION GO TO [HTTP://WWW.VENTURACOLLEGE.EDU/MATH-SCIENCE-ON-LINE](http://www.venturacollege.edu/math-science-online). FOR MORE INFORMATION CONTACT JENNIFER GARNER AT [JGARNER@VCCCD.EDU](mailto:jgarner@vcccd.edu).

70207 GARNER JL	12:30pm-01:45pm	MW	ASC-140
GARNER JL	02:00pm-04:50pm	W	SCI-311

NOTE: CRN 70207 IS A WEB ENHANCED CLASS WITH AN ON-LINE COMPONENT. SOME COURSE MATERIAL AND ASSIGNMENTS ARE PROVIDED ONLINE AND REQUIRE ONLINE SUBMISSIONS. FIELD TRIPS MAY BE REQUIRED. FOR GENERAL ON-LINE INFORMATION AND DESIRE2LEARN ORIENTATION INFORMATION, GO TO THE DISTANCE ED WEBSITE AT [HTTP://ONLINE.VENTURACOLLEGE.EDU](http://online.venturacollege.edu). FOR COURSE INFORMATION GO TO [HTTP://WWW.VENTURACOLLEGE.EDU/MATH-SCIENCE-ON-LINE](http://www.venturacollege.edu/math-science-online). FOR MORE INFORMATION CONTACT JENNIFER GARNER AT [JGARNER@VCCCD.EDU](mailto:jgarner@vcccd.edu).

70985 BELLENSON EY	07:00pm-09:50pm	T	SCI-311
BELLENSON EY	05:30pm-06:45pm	TTh	SCI-313

70221 BELLENSON EY	05:30pm-06:45pm	TTh	SCI-313
BELLENSON EY	07:00pm-09:50pm	Th	SCI-311

Music

MUS V01 Fundamentals of Music 3.00 Units

Transfer credit: CSU; UC; credit limitations - see counselor. C-ID: MUS 110.

72029 WILSON BM	11:00am-12:15pm	MW	PAC-B-11
<i>NOTE: CRN 72029 IS DESIGNED FOR ENTRY LEVEL MUSIC BEGINNERS.</i>			

72723 NEWTON B	12:30pm-01:45pm	TTh	PAC-116
<i>NOTE: CRN 72723 IS DESIGNED FOR ENTRY LEVEL MUSIC BEGINNERS.</i>			

70897 POWERS OD	02:00pm-03:15pm	TTh	PAC-116
<i>NOTE: CRN 70897 IS DESIGNED FOR ENTRY LEVEL MUSIC BEGINNERS.</i>			

72937 TITMUS J	07:00pm-09:50pm	M	PAC-116
<i>NOTE: CRN 72937 IS DESIGNED FOR ENTRY LEVEL MUSIC BEGINNERS.</i>			

MUS V02A Music Theory I: Diatonic Tonal 3.00 Units

COREQ: MUS V02AL. Recommended Prep: MUS V01 or equivalent. Field trips may be required. Transfer credit: CSU; UC. C-ID: MUS 120.

72035 LAWSON R	09:30am-10:45am	MW	PAC-116
71514 LAWSON R	09:30am-10:45am	TTh	PAC-116

MUS V02AL Ear Training I 1.00 Units

COREQ: MUS V02A. Field trips may be required. Transfer credit: CSU; UC. C-ID: MUS 125.

71556 HELMS EA	11:00am-12:15pm	MW	PAC-139
72209 HELMS EA	11:00am-12:15pm	TTh	PAC-139

MUS V02B Music Theory II: Diatonic Tonal 3.00 Units

PREQ: MUS V02A-V02AL. COREQ: MUS V02BL. Field trips may be required. Transfer credit: CSU; UC. C-ID: MUS 130.

72047 LAWSON R	11:00am-12:15pm	MW	PAC-116
----------------	-----------------	----	---------

MUS V02BL Ear Training II 1.00 Units

COREQ: MUS V02B. Field trips may be required. Transfer credit: CSU; UC.

75506 HELMS EA	09:30am-10:45am	MW	PAC-139
----------------	-----------------	----	---------

MUS V02C Music Theory III: Chromatic Harmony 3.00 Units

PREQ: MUS V02B-V02BL. COREQ: MUS V02CL. Field trips may be required. Transfer credit: CSU; UC. C-ID: MUS 140.

72056 TAFT E	11:00am-12:15pm	TTh	PAC-116
--------------	-----------------	-----	---------

MUS V02CL Ear Training III 1.00 Units

COREQ: MUS V02C. Field trips may be required. Transfer credit: CSU; UC.

72062 POWERS OD	09:30am-10:45am	TTh	PAC-139
-----------------	-----------------	-----	---------

MUS V03 Introduction to World Music 3.00 Units

Field trips may be required. Transfer credit: CSU; UC.
71434 GRIPPO JR 02:00pm-03:15pm TTh PAC-117

MUS V06 History of Rock and Roll 3.00 Units

Field trips may be required. Transfer credit: CSU; UC.
71551 DRAYTON LC 05:30pm-06:45pm TTh PAC-117

MUS V07 History of Jazz 3.00 Units

Field trips may be required. Transfer credit: CSU; UC; credit limitations - see counselor. Same as AES V12. Formerly MUS V60E.
71022 DRAYTON LC 02:00pm-03:15pm MW PAC-117

MUS V08 Music Appreciation 3.00 Units

Field trips may be required. Transfer credit: CSU; UC. C-ID: MUS 100.

72088 SMITH MC	09:30am-10:45am	MW	PAC-117
72077 DRAYTON LC	11:00am-12:15pm	MW	PAC-117
70475 DRAYTON LC	12:30pm-01:45pm	MW	PAC-117
79559 WILSON BM	11:00am-12:15pm	TTh	PAC-117
71507 WILSON BM	3.00 HRS/WK ARR		WEB

NOTE: CRN 71507 IS AN ONLINE CLASS. FOR MORE INFORMATION CONTACT THE INSTRUCTOR AT [BWILSON1@VCCCD.EDU](mailto:bwilson1@vcccd.edu).

70364 WILSON BM	3.00 HRS/WK ARR		WEB
-----------------	-----------------	--	-----

NOTE: CRN 70364 IS AN ONLINE CLASS. FOR MORE INFORMATION CONTACT THE INSTRUCTOR AT [BWILSON1@VCCCD.EDU](mailto:bwilson1@vcccd.edu).

71553 TITMUS J	3.00 HRS/WK ARR		WEB
----------------	-----------------	--	-----

NOTE: CRN 71553 IS AN ONLINE CLASS. CLASS REQUIRES THE "PURCHASE OF THE ACCESS CODE ON MUSIC APPRECIATION 3RD EDITION BY CONNECT FOR EDUCATION. INSTRUCTIONS CAN BE FOUND IN YOUR VC DESIRE2LEARN.

72941 HARDY BA	07:00pm-09:50pm	W	PAC-117
----------------	-----------------	---	---------

MUS V09A Music History & Literature I 3.00 Units

Field trips may be required. Transfer credit: CSU; UC.
70789 TAFT E 02:00pm-03:15pm TTh PAC-211

MUS V10 College Chorus 1.00 Units

Field trips may be required. Transfer credit: CSU; UC.
72090 HELMS EA 02:00pm-03:15pm MW PAC-139

MUS V11 College Singers 1.00 Units

Recommended Prep: MUS V10 or singing ability. Field trips will be required. Transfer credit: CSU; UC.

72950 WILSON BM	03:30pm-04:45pm	MW	PAC-139
-----------------	-----------------	----	---------

NOTE: CRN 72950 IS DESIGNED FOR STUDENTS WITH PRIOR SINGING EXPERIENCE AND WILL INCLUDE REHEARSAL AND PERFORMANCE OF INTERMEDIATE TO ADVANCED LEVEL CHORAL LITERATURE FROM RENAISSANCE TO MODERN ERAS.

MUS V13 Voice 1.00 Units

Field trips will be required. Formerly MUS V13A. Transfer credit: CSU; UC.
70646 EISENHAUER TV 05:30pm-08:20pm M PAC-139

MUS V14A Beg. Orchestra: Strings 1.00 Units

Recommended Prep: ability to play a string instrument and ability to read music. Field trips may be required. Transfer credit: CSU; UC.

72698 LAWSON R	07:00pm-09:50pm	T	PAC-139
----------------	-----------------	---	---------

MUS V14B Beg. Orchestra: Winds 1.00 Units

Recommended Prep: ability to play a wind instrument and ability to read music. Field trips may be required. Transfer credit: CSU; UC.

72702 LAWSON R	07:00pm-09:50pm	T	PAC-139
----------------	-----------------	---	---------

MUS V14C Beg. Orchestra: Percussion 1.00 Units

Recommended Prep: ability to play a percussion instrument and ability to read music. Field trips may be required. Transfer credit: CSU; UC.

72703 LAWSON R	07:00pm-09:50pm	T	PAC-139
----------------	-----------------	---	---------

MUS V15 Community Orchestra 1.00 Units

PREQ: MUS V14A or MUS V14B or MUS V14C or equivalent skills. Field trips may be required. Transfer credit: CSU; UC.

72994 LAWSON R	07:00pm-09:50pm	T	PAC-139
----------------	-----------------	---	---------

MUS V17 Jazz BAND 1.00 Units

Recommended Prep: ability to play an instrument and to read music. Field trips may be required. Transfer credit: CSU; UC.

70384 DRAYTON LC	07:00pm-09:50pm	Th	PAC-139
------------------	-----------------	----	---------

MUS V21A Chamber Music: Woodwinds 1.00 Units

Recommended Prep: ability to play a woodwind instrument. Field trips may be required. Transfer credit: CSU; UC.

72097 LAWSON R 03:30pm-04:45pm TTh PAC-139

MUS V21B Chamber Music: Brass 1.00 Units

Recommended Prep: ability to play a brass instrument. Field trips may be required. Transfer credit: CSU; UC.

72104 LAWSON R 03:30pm-04:45pm TTh PAC-139

MUS V21C Chamber Music: Strings/Keyboard 1.00 Units

Recommended Prep: ability to play a string or keyboard instrument. Field trips may be required. Transfer credit: CSU; UC.

72110 LAWSON R 03:30pm-04:45pm TTh PAC-139

MUS V22A Adv Chamber Music: Woodwinds 1.00 Units

PREQ: MUS V21A or equivalent skills. Field trips may be required. Transfer credit: CSU; UC.

72115 LAWSON R 03:30pm-04:45pm TTh PAC-139

MUS V22B Adv Chamber Music: Brass 1.00 Units

PREQ: MUS V21B or equivalent skills. Field trips may be required. Transfer credit: CSU; UC.

72117 LAWSON R 03:30pm-04:45pm TTh PAC-139

MUS V22C Adv Chamber: Strings/Keyboards 1.00 Units

PREQ: MUS V21C or equivalent skills. Field trips may be required. Transfer credit: CSU; UC.

72121 LAWSON R 03:30pm-04:45pm TTh PAC-139

MUS V24A Keyboards I 2.00 Units

Field trips may be required. Transfer credit: CSU; UC.

72123 FAY L 11:00am-12:15pm TTh PAC-B-11
AND 1.00 HRS/WK ARR PAC-B-11
73773 JOHNSON RO 07:00pm-09:50pm W PAC-B-11
AND 1.00 HRS/WK ARR PAC-B-11

MUS V24B Keyboards II 2.00 Units

PREQ: MUS V24A or equivalent. Field trips may be required. Transfer credit: CSU; UC.

73776 SMITH MC 12:30pm-01:45pm MW PAC-B-11
AND 1.00 HRS/WK ARR PAC-B-11
72134 FAY L 12:30pm-01:45pm TTh PAC-B-11
AND 1.00 HRS/WK ARR PAC-B-11

MUS V24C Keyboards III 2.00 Units

PREQ: MUS V24B or equivalent. Field trips may be required. Transfer credit: CSU; UC.

73778 SMITH MC 12:30pm-01:45pm MW PAC-B-11
AND 1.00 HRS/WK ARR PAC-B-11
72139 FAY L 12:30pm-01:45pm TTh PAC-B-11
AND 1.00 HRS/WK ARR PAC-B-11

MUS V24D Keyboards IV 2.00 Units

PREQ: MUS V24C or equivalent. Field trips may be required. Transfer credit: CSU; UC.

73782 SMITH MC 12:30pm-01:45pm MW PAC-B-11
AND 1.00 HRS/WK ARR PAC-B-11
72143 FAY L 12:30pm-01:45pm TTh PAC-B-11
AND 1.00 HRS/WK ARR PAC-B-11

MUS V31A Private Lessons: Woodwinds 3.00 Units

Recommended Prep: ability to play an appropriate instrument. Field trips may be required. Transfer credit: CSU; UC. May be taken for a maximum of 4 times.

71787 MAZON WE 6.00 HRS/WK ARR PAC-139
LOCKART CJ 1.00 HRS/WK ARR PAC-139
LAWSON R

MUS V31B Private Lessons: Brass 3.00 Units

Recommended Prep: ability to play an appropriate instrument. Field trips may be required. Transfer credit: CSU; UC. May be taken for a maximum of 4 times.

72338 DRAYTON LC 1.00 HRS/WK ARR PAC-139
TITMUS J 6.00 HRS/WK ARR PAC-139
LAWSON R

MUS V31C Private Lessons: Strings 3.00 Units

Recommended Prep: ability to play an appropriate instrument. Field trips may be required. Transfer credit: CSU; UC. May be taken for a maximum of 4 times.

71792 THOLL A 1.00 HRS/WK ARR PAC-139
LAWSON R 6.00 HRS/WK ARR PAC-139
NEWTON B

MUS V31D Private Lessons: Keyboards 3.00 Units

Recommended Prep: ability to play an appropriate instrument. Field trips may be required. Transfer credit: CSU; UC. May be taken for a maximum of 4 times.

71181 DEL AGUILA MA 1.00 HRS/WK ARR PAC-139
LAWSON R 6.00 HRS/WK ARR PAC-139
FAY L
JOHNSON RO

MUS V31E Prvt Lessons: Classical Guitar 3.00 Units

Recommended Prep: ability to play an appropriate instrument. Field trips may be required. Transfer credit: CSU; UC. May be taken for a maximum of 4 times.

71932 GONZALES CH 1.00 HRS/WK ARR PAC-139
MATEUS C 6.00 HRS/WK ARR PAC-139
LAWSON R

MUS V31F Private Lessons: Percussion 3.00 Units

Recommended Prep: ability to play an appropriate instrument. Field trips may be required. Transfer credit: CSU; UC. May be taken for a maximum of 4 times.

71798 COOK MH 1.00 HRS/WK ARR PAC-139
LAWSON R 6.00 HRS/WK ARR PAC-139

MUS V31G Private Lessons: Composition 3.00 Units

PREQ: MUS V02A or equivalent skills. Field trips may be required. Transfer credit: CSU; UC. May be taken for a maximum of 4 times.

71799 LAWSON R 1.00 HRS/WK ARR PAC-139
DEL AGUILA MA 6.00 HRS/WK ARR PAC-139
POWERS OD

MUS V31H Private Lessons: Voice 3.00 Units

Recommended Prep: ability to sing. Field trips may be required. Transfer credit: CSU; UC. May be taken for a maximum of 4 times.

72295 WILSON BM 6.00 HRS/WK ARR PAC-139
EISENHAUER TV 1.00 HRS/WK ARR PAC-139
LAWSON R

MUS V34 Symphony Orchestra 1.00 Units

PREQ: MUS V15 or equivalent skills. Field trips may be required. Transfer credit: CSU; UC.

71041 LAWSON R 07:00pm-09:50pm T PAC-139

MUS V35 Chamber Orchestra 1.00 Units

PREQ: MUS V15 or equivalent skills. Field trips may be required. Transfer credit: CSU; UC.

71555 LAWSON R 07:00pm-09:50pm T PAC-139

MUS V36 Beginning Guitar 1.00 Units

Field trips may be required. Transfer credit: CSU; UC.

72478 GONZALES CH 02:00pm-03:15pm TTh PAC-139

MUS V37 Intermediate Guitar 1.00 Units

Recommended Prep: MUS V36. Field trips may be required. Transfer credit: CSU; UC.

72485 GONZALES CH 02:00pm-03:15pm TTh PAC-139

MUS V39 Intro to Music Technology 2.00 Units

Recommended Prep: music fundamentals and computer fundamentals. Field trips may be required. Transfer credit: CSU.

78413 POWERS OD 03:30pm-05:20pm TTh PAC-116

MUS V45 Beg Opera/Music Theatre Wrkshp 1.00 Units

Field trips may be required. Transfer credit: CSU;UC.

73798 WILSON BM 07:00pm-09:50pm W PAC-139

MUS V46 Int Opera/Music Theatre Wrkshp 1.00 Units

Recommended Prep: MUS V45. Field trips may be required. Transfer credit: CSU;UC.

74236 WILSON BM 07:00pm-09:50pm W PAC-139

MUS V47 Adv Opera/Music Theatre Wrkshp 1.00 Units

Recommended Prep: MUS V46. Field trips may be required. Transfer credit: CSU;UC.

70960 WILSON BM 07:00pm-09:50pm W PAC-139

Nursing Science**NS V07 Pharmacology 3.00 Units**

Transfer credit: CSU.

74125 MOUSSOU VA 05:30pm-08:20pm T HSC-120

NS V10 Intro Professional Nursing 8.50 Units

PREQ: admission to ADN program. ANAT V01; MICR V01; PHSO V01; CD V03; or PSY V05 or concurrent enrollment. LIMITATIONS: criminal background clearance; drug and alcohol clearance; current CPR certification for health care provider or professional rescuer; proof of freedom from and immunity to communicable diseases; physical examination demonstrating general good health; certification as a nursing assistant; no visible tattoos or visible body piercings except single studs in ear lobes; and no acrylic or long nails in clinical settings. Recommended Prep: the Board of Registered Nursing may deny licensure to those with criminal records. Field trips will be required. Transfer credit: CSU.

NOTE: THERE ARE COSTS INVOLVED WITH THIS PROGRAM SUCH AS UNIFORMS, PHYSICAL EXAM, IMMUNIZATIONS, IMMUNIZATION TRACKING SERVICES, FINGERPRINTING, CURRENT CPR CERTIFICATION FOR HEALTH CARE PROVIDER (AMERICAN HEART ASSOCIATION) OR PROFESSIONAL RESCUER (AMERICAN RED CROSS), CRIMINAL BACKGROUND CLEARANCE, AND DRUG AND ALCOHOL SCREENING.

72234 KING PM	12:30pm-02:45pm	M	HSC-120
AND	03:30pm-05:20pm	W	HSC-120
AND	06:30am-12:20pm	ThF	COM-COM
73551 KING PM	12:30pm-02:45pm	M	HSC-120
AND	03:30pm-05:20pm	W	HSC-120
AND	06:30am-12:20pm	ThF	PVH-PVH
71173 KING PM	12:30pm-02:45pm	M	HSC-120
AND	03:30pm-05:20pm	W	HSC-120
AND	06:30am-12:20pm	ThF	COM-COM
70026 KING PM	12:30pm-02:45pm	M	HSC-120
AND	06:30am-12:20pm	TW	COM-COM
AND	03:30pm-05:20pm	W	HSC-120
70015 KING PM	12:30pm-02:45pm	M	HSC-120
AND	06:30am-12:20pm	TW	PVH-PVH
AND	03:30pm-05:20pm	W	HSC-120

NS V20 Health Care Deviations I 9.50 Units

PREQ: NS V10. LIMITATIONS: criminal background clearance; drug and alcohol clearance; current CPR certification for health care provider or professional rescuer; proof of freedom from and immunity to communicable diseases; physical examination demonstrating general good health; certification as a nursing assistant; no visible tattoos or visible body piercings except single studs in ear lobes; and no acrylic or long nails in clinical settings. Recommended Prep: the Board of Registered Nursing may deny licensure to those with criminal records. Field trips will be required. Transfer credit: CSU. Formerly NS V20A & NS V20B.

NOTE: THERE ARE COSTS INVOLVED WITH THIS PROGRAM SUCH AS UNIFORMS, PHYSICAL EXAM, IMMUNIZATIONS, IMMUNIZATION TRACKING SERVICES, FINGERPRINTING, CURRENT CPR CERTIFICATION FOR HEALTH CARE PROVIDER (AMERICAN HEART ASSOCIATION) OR PROFESSIONAL RESCUER (AMERICAN RED CROSS), CRIMINAL BACKGROUND CLEARANCE, AND DRUG AND ALCOHOL SCREENING.

78285 DALTON HA	09:30am-11:45am	M	HSC-226
AND	03:30pm-05:20pm	W	HSC-226
AND	06:30am-01:45pm	ThF	SJRM-SJRM

78282 DALTON HA	09:30am-11:45am	M	HSC-226
AND	03:30pm-05:20pm	W	HSC-226
AND	06:30am-01:45pm	ThF	VCMC-VCMC
72193 DALTON HA	09:30am-11:45am	M	HSC-226
AND	03:30pm-05:20pm	W	HSC-226
AND	06:30am-01:45pm	ThF	VCMC-VCMC
78275 DALTON HA	09:30am-11:45am	M	HSC-226
AND	06:30am-01:45pm	TW	VCMC-VCMC
AND	03:30pm-05:20pm	W	HSC-226
71899 DALTON HA	09:30am-11:45am	M	HSC-226
AND	06:30am-01:45pm	TW	COM
AND	03:30pm-05:20pm	W	HSC-226
78272 DALTON HA	09:30am-11:45am	M	HSC-226
AND	06:30am-01:45pm	TW	SJRM-SJRM
AND	03:30pm-05:20pm	W	HSC-226

NS V30 Health Care Deviations II 9.00 Units

PREQ: NS V20. LIMITATIONS: criminal background clearance; drug and alcohol clearance; current CPR certification for health care provider or professional rescuer; proof of freedom from and immunity to communicable diseases; physical examination demonstrating general good health; no visible tattoos or visible body piercings except single studs in ear lobes; certification as a nursing assistant; and no acrylic or long nails in clinical settings. Recommended Prep: the Board of Registered Nursing may deny licensure to those with criminal records. Field trips will be required. Formerly NS V30A & NS V30B. Transfer credit: CSU.

NOTE: THERE ARE COSTS INVOLVED WITH THIS PROGRAM SUCH AS UNIFORMS, PHYSICAL EXAM, IMMUNIZATIONS, IMMUNIZATION TRACKING SERVICES, FINGERPRINTING, CURRENT CPR CERTIFICATION FOR HEALTH CARE PROVIDER (AMERICAN HEART ASSOCIATION) OR PROFESSIONAL RESCUER (AMERICAN RED CROSS), CRIMINAL BACKGROUND CLEARANCE, AND DRUG AND ALCOHOL SCREENING.

78336 PETER C	02:00pm-07:50pm	MT	SJRM-SJRM
AND	09:30am-11:45am	MTh	HSC-120
72287 PETER C	02:00pm-07:50pm	MT	VCMC-VCMC
AND	09:30am-11:45am	MTh	HSC-120
78351 PETER C	09:30am-11:45am	MTh	HSC-120
AND	02:00pm-07:50pm	WTh	SJRM
78364 PETER C	09:30am-11:45am	MTh	HSC-120
AND	02:00pm-07:50pm	WTh	VCMC-VCMC
72253 PETER C	09:30am-11:45am	MTh	HSC-120
AND	02:00pm-07:50pm	WTh	COM-COM

NS V31 Health Care Deviation II:30-UO 9.00 Units

PREQ: NS V20. LIMITATIONS: criminal background clearance; drug and alcohol clearance; current CPR certification for health care provider or professional rescuer; proof of freedom from and immunity to communicable diseases; physical examination demonstrating general good health; certification as a nursing assistant; no visible tattoos or visible body piercings except single studs in ear lobes; and no acrylic or long nails in clinical settings. Recommended Prep: the Board of Registered Nursing may deny licensure to those with criminal records. Fees will be required. Field trips will be required. Transfer credit: CSU.

78365 PETER C	09:30am-11:45am	MTh	HSC-120
AND	02:00pm-07:50pm	WTh	SJRM-SJRM

NOTE: CRN 78365-THERE ARE COSTS INVOLVED WITH THIS PROGRAM SUCH AS UNIFORMS, PHYSICAL EXAM, IMMUNIZATIONS, IMMUNIZATION TRACKING SERVICES, FINGERPRINTING, CURRENT CPR CERTIFICATION FOR HEALTH CARE PROVIDER (AMERICAN HEART ASSOCIATION) OR PROFESSIONAL RESCUER (AMERICAN RED CROSS), CRIMINAL BACKGROUND CLEARANCE, AND DRUG AND ALCOHOL SCREENING.

NS V40 Health Care Deviations III 9.00 Units

PREQ: NS V30. LIMITATIONS: criminal background clearance; drug and alcohol clearance; current CPR certification for health care provider or professional rescuer; proof of freedom from and immunity to communicable diseases; physical examination demonstrating general good health; certification as a nursing assistant; no visible tattoos or visible body piercings except single studs in ear lobes; and no acrylic or long nails in clinical settings. Recommended Prep: the Board of Registered Nursing may deny licensure to those with criminal records. Field trips will be required. Formerly NS V40A & NS V40B. Transfer credit: CSU.

NOTE: THERE ARE COSTS INVOLVED WITH THIS PROGRAM SUCH AS UNIFORMS, PHYSICAL EXAM, IMMUNIZATIONS, IMMUNIZATION TRACKING SERVICES, FINGERPRINTING, CURRENT CPR CERTIFICATION FOR HEALTH CARE PROVIDER (AMERICAN HEART ASSOCIATION) OR PROFESSIONAL RESCUER (AMERICAN RED CROSS), CRIMINAL BACKGROUND CLEARANCE, AND DRUG AND ALCOHOL SCREENING.

70893 STAFF	02:00pm-09:15pm	MT	COM-COM
AND	09:30am-11:20am	MW	HSC-227
70799 STAFF	09:30am-11:20am	MW	HSC-227
AND	02:00pm-09:15pm	WTh	COM-COM
70527 POWELL L	09:30am-11:20am	MW	HSC-227
AND	06:30am-01:45pm	ThF	SJRM-SJRM
78371 STAFF	09:30am-11:20am	MW	HSC-227
AND	02:00pm-09:15pm	WTh	SJRM-SJRM
78372 STAFF	09:30am-11:20am	MW	HSC-227
AND	02:00pm-09:15pm	TW	SJRM-SJRM

NS V70 Obstetric Nursing 2.00 Units

PREQ: letter from BRN to nurse stating need for obstetric nursing content for licensure; current CPR certification for health care provider or professional rescuer; proof of freedom from and immunity to communicable diseases; physical examination demonstrating general good health; no visible tattoos or visible body piercings except single studs in ear lobes; no acrylic or long nails in clinical settings; criminal background clearance; drug and alcohol clearance. Student must successfully pass the Test of Essential Academic Skills (TEAS V) with a minimum score of 62 the first time or TEAS remediation is required. Student must also pass a clinical assessment prior to entry. Field trips will be required.

72049 DALTON HA	09:30am-11:45am	M	HSC-226
AND	12.00 HRS/WK TW	VCMC-VCMC	
AND	03:30pm-05:20pm	W	HSC-226

NOTE: CRN 72049 IS A 4 WEEK CLASS FROM 11/10/2015 TO 12/09/2015

NOTE: CRN 72049 THERE ARE COSTS INVOLVED WITH THIS PROGRAM SUCH AS UNIFORMS, PHYSICAL EXAM, IMMUNIZATIONS, IMMUNIZATION TRACKING SERVICES, CPR AND FINGERPRINTING.

NS V84A Success Strategies for NS V10 2.00 Units

COREQ: NS V10. Offered on a pass/no pass basis only. Not applicable for degree credit.

72236 VOGTMANN HM	09:30am-11:20am	M	HSC-225
-------------------	-----------------	---	---------

NS V84B Success Strategies for NS V20 2.00 Units

COREQ: NS V20. Offered on a pass/no pass basis only. Not applicable for degree credit.

72237 STAFF	02:00pm-03:50pm	F	HSC-225
-------------	-----------------	---	---------

NS V84C Success Strategies for NS V30 2.00 Units

COREQ: NS V30. Offered on a pass/no pass basis only. Not applicable for degree credit.

72542 STAFF	09:30am-11:20am	F	HSC-227
-------------	-----------------	---	---------

NS V84D Success Strategies for NS V40 1.50 Units

COREQ: NS V40. Offered on a pass/no pass basis only. Not applicable for degree credit.

72544 STAFF	02:00pm-04:50pm	F	HSC-227
-------------	-----------------	---	---------

NOTE: CRN 72544 IS AN 8 WEEK CLASS FROM 08/17/2015 TO 10/09/2015

NS V85 Success Workshops: Nursing .50 Units

Offered on a pass/no pass basis only. Not applicable for degree credit.

72320 PETER C	.50 HRS/WK ARR	TBA	
---------------	----------------	-----	--

NS V87 Psychiatric Nursing 2.00 Units

LIMITATIONS: letter from BRN stating need for psychiatric nursing content for licensure; current CPR certification for health care provider or professional rescuer; proof of freedom from and immunity to communicable diseases; physical examination demonstrating general good health; no visible tattoos or visible body piercings except single studs in ear lobes; no acrylic or long nails in clinical settings; and criminal background clearance; drug and alcohol clearance. Students must successfully pass the Test of Essential Academic Skills (TEAS V) with a minimum score of 62 the first time or TEAS remediation is required. Student must also pass a clinical skills assessment prior to entry. Field trips will be required.

72756 STAFF	12.00 HRS/WK	MT	VCMC-VCMC
AND	03:00pm-05:50pm	MF	HSC-120

NOTE: CRN 72756 IS A 4 WEEK CLASS FROM 11/10/2015 TO 12/09/2015

NOTE: CRN 72756 THERE ARE COSTS INVOLVED WITH THIS PROGRAM SUCH AS UNIFORMS, PHYSICAL EXAM, IMMUNIZATIONS, IMMUNIZATION TRACKING SERVICES, CPR AND FINGERPRINTING.

Paramedic**PM V01 Paramedic Theory 18.50 Units**

PREQ: ANPH V01 or both ANAT V01 and PHSO V01; criminal background clearance; drug and alcohol clearance; current EMT certification; current CPR certification for health care provider or professional rescuer; proof of freedom from and immunity to communicable diseases; physical examination demonstrating general good health; 1000 hours of EMT experience or equivalent; no visible tattoos or visible body piercings except single studs in ear lobes; and no acrylic or long nails in clinical settings. Recommended Prep: the state of California Emergency Medical Services Authority may deny licensure to those with criminal records. Field trips will be required.

71382 O'CONNOR TW	08:00am-11:50am	MTWTh	HSC-201
AND	01:00pm-04:50pm	MT	HSC-201
AND	01:00pm-03:50pm	W	HSC-201
AND	01:00pm-02:15pm	Th	HSC-201

NOTE: CRN 71382 STUDENTS MUST SUBMIT AN APPLICATION TO THE PARAMEDIC PROGRAM, INCLUDING ALL REQUIRED OFFICIAL TRANSCRIPTS AND IF A NEW VC STUDENT, AN APPLICATION FOR COLLEGE ADMISSION PRIOR TO THE BEGINNING OF THE FALL SEMESTER. QUALIFIED APPLICANTS WILL BE PLACED ON A WAITING LIST FOR ADMISSION TO THE PROGRAM ON A FIRST-COME, FIRST-SERVED BASIS. ADDITIONAL COSTS ARE ASSOCIATED WITH THIS PROGRAM INCLUDING, BUT NOT LIMITED TO: PHYSICAL EXAM, IMMUNIZATIONS, IMMUNIZATION TRACKING SERVICES, CRIMINAL BACKGROUND CLEARANCE, DRUG & ALCOHOL SCREENING, WEB-BASED DATA ENTRY & RETRIEVAL SYSTEM, WEB-BASED EXAMINATIONS, ACLS/PALS CERTIFICATION, AND UNIFORMS. CONTACT THE HEALTH SCIENCE OFFICE AT 805-289-6364 FOR CURRENT COST ESTIMATES FOR THE ABOVE LISTED ITEMS.

Philosophy**PHIL V01 Introduction to Philosophy 3.00 Units**

Transfer credit: CSU;UC.

70493 MULES RN	08:00am-09:15am	MW	MCW-205
71615 MULES RN	09:30am-10:45am	MW	MCW-205
70316 BORTOLIN KM	11:00am-12:15pm	MW	MCW-113
76813 MULES RN	09:30am-10:45am	TTh	MCE-347
71623 MULES RN	11:00am-12:15pm	TTh	MCE-347
77785 BORTOLIN KM	12:30pm-01:45pm	TTh	MCW-110
72647 YUSIM AR	02:00pm-03:15pm	TTh	MCW-110
72190 BORTOLIN KM	02:00pm-03:15pm	TTh	ASC-150
77389 CROWLEY JF	3.00 HRS/WK ARR		WEB



NOTE: CRN 77389 IS AN ONLINE CLASS. FOR MORE INFORMATION CONTACT THE INSTRUCTOR AT: JFCROWLEY@VCCCD.EDU. THERE IS NO REQUIRED ORIENTATION FOR THIS CLASS. FOR INFORMATION ABOUT AN OPTIONAL GENERAL ORIENTATION TO ONLINE CLASSES, CONTACT "DISTANCE ED AT DISTANCE_ED@VCCCD.EDU.

72828 SANDERS RM	5.50 HRS/WK ARR	WEB	
------------------	-----------------	-----	--



NOTE: CRN 72828 IS A 9 WEEK CLASS FROM 10/12/2015 TO 12/10/2015

NOTE: CRN 72828 IS AN ONLINE CLASS. INSTRUCTOR CONTACT: RSANDERS@VCCCD.EDU.

PHIL V02 Introduction to Ethics 3.00 Units

Transfer credit: CSU; UC. C-ID: PHIL 120.

71584 YUSIM AR	12:30pm-01:45pm	TTh	MCW-103
----------------	-----------------	-----	---------

PHIL V03A Survey of World Religion:East 3.00 Units

Transfer credit: CSU;UC.

71664 BORTOLIN KM	09:30am-10:45am	MW	MCW-110
-------------------	-----------------	----	---------

PHIL V03B Survey of World Religion:West 3.00 Units

Transfer credit: CSU;UC.
71638 BORTOLIN KM 09:30am-10:45am TTh MCW-110

PHIL V04 Introduction to Logic 3.00 Units

Transfer credit: CSU;UC.
70918 CROWLEY JF 3.00 HRS/WK ARR WEB
ONLINE NOTE: CRN 70918 IS AN ONLINE CLASS. FOR INFORMATION ABOUT AN OPTIONAL GENERAL ORIENTATION TO ONLINE CLASSES, CONTACT DISTANCE ED AT DISTANCE_ED@VCCCD.EDU OR VISIT THE DE WEBSITE AT WWW.VENTURACOLLEGE.EDU/ONLINE-SERVICES/DISTANCE-EDUCATION

71703 YUSIM AR 07:00pm-09:50pm M MCE-123

PHIL V05 CriticalThink&Analyt Writing 3.00 Units

PREQ: ENGL V01A. Transfer credit: CSU;UC.
71645 CROWLEY JF 12:30pm-01:45pm MW CRC-201

PHIL V09 Zen Buddhism 3.00 Units

Transfer credit: CSU; UC.
71355 BORTOLIN KM 02:00pm-03:15pm MW AEC-102

Photography**PHOT V01 Beginning Photography 3.00 Units**

Field trips may be required. Transfer credit: CSU; UC; credit limitations - see counselor.

71668 MOULTON S 08:00am-10:50am MW MAC-101
71672 HENDRICKS W 11:00am-01:50pm MW MAC-101
71673 HENDRICKS W 08:00am-10:50am TTh MAC-101
71676 HENDRICKS W 11:00am-01:50pm TTh MAC-101
72691 ISAACSON M 02:00pm-04:50pm TTh MAC-101
72790 MOULTON S 09:30am-03:20pm F MAC-101
71055 STAFF 07:00pm-09:50pm TTh MAC-101

PHOT V02 Photo with Digital Techniques 3.00 Units

Field trips may be required. Transfer credit: CSU; UC; credit limitations - see counselor.

79377 STAFF 07:00pm-09:50pm TTh MAC-205

PHOT V04A Intermediate Photography I 3.00 Units

PREQ: PHOT V01 or equivalent. Field trips may be required. Transfer credit: CSU.

71687 HENDRICKS W 02:00pm-04:50pm MW MAC-101

PHOT V04B Intermediate Photography II 3.00 Units

PREQ: PHOT V04A. Recommended Prep: PHOT V01. Field trips may be required. Transfer credit: CSU;UC.

71691 HENDRICKS W 02:00pm-04:50pm MW MAC-101

PHOT V06A Intro to Color Photography I 3.00 Units

PREQ: PHOT V01 or equivalent. Field trips may be required. Transfer credit: CSU.

77795 STAFF 07:00pm-09:50pm MW MAC-101

PHOT V06B Intro to Color Photography II 3.00 Units

PREQ: PHOT V06A. Field trips may be required. Transfer credit: CSU.

70426 STAFF 07:00pm-09:50pm MW MAC-101

PHOT V70A Adobe Photoshop I for Art 3.00 Units

Recommended Prep: ART V11A and/or ART V12A; and computer fundamentals. Field trips may be required. Transfer credit: CSU. Same as ART V70A.

72504 FELL SA 02:00pm-04:50pm TTh MAC-205
72605 JOSSEL K 6.00 HRS/WK ARR WEB



NOTE: CRN 72605 IS AN ONLINE CLASS.

PHOT V73A Digital Imaging 3.00 Units

PREQ: ART V11A or ART V69; and ART V12A. Recommended Prep: ART V70A or equivalent skills and computer fundamentals. Field trips may be required. Transfer credit: CSU; UC. Same as ART V73A. Formerly PHOT V73.

70687 FELL SA 02:00pm-04:50pm MW MAC-205

Physics**PHYS V01 Elementary Physics 5.00 Units**

PREQ: MATH V01 or MATH V01A-V01E or MATH V11B or 1 year of high school beginning algebra with grade of C or better; and MATH V02 or 1 year of high school geometry with grades of C or better. Recommended Prep: MATH V05. Field trips may be required. Transfer credit: CSU; UC; credit limitations - see counselor.

71253 WOOD JW 11:00am-01:50pm M SCI-114
TERRY C 02:00pm-03:50pm MW MCE-123
70753 WOOD JW 02:00pm-03:50pm MW MCE-123
AND 04:00pm-06:50pm W SCI-114
71254 WOOD JW 02:00pm-03:50pm MW MCE-123
WOOD JW 08:00am-10:50am W SCI-114

PHYS V02A Gen Phys I: Alg/Trig 4.00 Units

PREQ: MATH V05 with grade of C or better or high school Trigonometry with grade of C or better. COREQ: PHYS V02AL. Recommended Prep: MATH V04; and PHSC V01 or PHYS V01 or high school physics. Transfer credit: CSU;UC; credit limitations - see counselor.

76310 O'NEILL HM 12:30pm-02:20pm TTh SCI-118

PHYS V02AL Gen Phys I Lab: Alg/Trig 1.00 Units

COREQ: PHYS V02A. Transfer credit: CSU;UC; credit limitations - see counselor.

71256 QUON S 02:30pm-05:20pm T SCI-118

PHYS V04 Mechanics: Science & Engineers 4.00 Units

PREQ: PHYS V01 or high school physics with grade of C or better; and MATH V21A with grade of C or better. COREQ: PHYS V04L. Recommended Prep: Concurrent enrollment in MATH V21B. Field trips may be required. Transfer credit: CSU; UC; credit limitations - see counselor.

71260 O'NEILL HM 12:30pm-02:20pm MW SCI-116

PHYS V04L Mechanics Lab:Science&Engineer 1.00 Units

COREQ: PHYS V04. Transfer credit: CSU;UC; credit limitations - see counselor.

79548 O'NEILL HM 09:30am-12:20pm M SCI-118
71258 O'NEILL HM 02:30pm-05:20pm W SCI-118

PHYS V05 Electr & Magnt: Sci & Engrs 4.00 Units

PREQ: PHYS V04-V04L with grades of C or better; and MATH V21B with grade of C or better. COREQ: PHYS V05L. Recommended Prep: Concurrent enrollment in MATH V21C. Field trips may be required. Transfer credit: CSU;UC; credit limitations - see counselor.

76906 WOOD JW 12:30pm-02:20pm TTh SCI-116

PHYS V05L Electr & Magnt Lab:Sci & Engrs 1.00 Units

COREQ: PHYS V05. Transfer credit: CSU; credit limitations - see counselor.

77810 WOOD JW 09:30am-12:20pm T SCI-118
71391 WOOD JW 02:30pm-05:20pm Th SCI-118

Physiology**PHSO V01 Intro to Human Physiology 4.00 Units**

PREQ: ANAT V01 or concurrent enrollment; and CHEM V20-V20L or CHEM V30-V30L or 1 year of high school chemistry with grades of C or better. Recommended Prep: BIOL V01-V01L or BIOL V04; CHEM V01A-V01AL or CHEM V21-V21L. Transfer credit: CSU; UC; credit limitations - see counselor.

71272 STAFF 09:30am-12:20pm M SCI-316
AND 08:00am-09:15am MW SCI-313
70776 STAFF 08:00am-09:15am MW SCI-313
AND 09:30am-12:20pm W SCI-316
71020 STAFF 07:00am-09:50am T SCI-318
AND 11:00am-12:15pm TTh ASC-130
71270 GADBOIS S 01:00pm-03:50pm T SCI-318
AND 11:00am-12:15pm TTh ASC-130
71268 STAFF 11:00am-12:15pm TTh ASC-130
AND 07:00am-09:50am Th SCI-318
71274 GADBOIS S 07:00pm-09:50pm T SCI-318
GADBOIS S 05:30pm-06:45pm TTh MCW-110
71279 GADBOIS S 05:30pm-06:45pm TTh MCW-110
GADBOIS S 07:00pm-09:50pm Th SCI-318

Political Science

POLS V01 American Government 3.00 Units

Transfer credit: CSU;UC.

70861 MCKOY CR	03:30pm-06:20pm	M	MAC-202
70709 MCKOY CR	12:30pm-01:45pm	MW	MAC-202
70847 GONZALEZ DR	08:00am-09:15am	TTh	MAC-202
72076 PORTER RM	3.00 HRS/WK ARR		WEB

ONLINE NOTE: CRN 72076 IS AN **ONLINE** CLASS. INSTRUCTOR CONTACT: RPORTER@VCCCD.EDU.

71446 NASRI FF	3.00 HRS/WK ARR		WEB
----------------	-----------------	--	-----

ONLINE NOTE: CRN 71446 IS AN **ONLINE** CLASS. FOR MORE INFORMATION CONTACT THE INSTRUCTOR AT FNASRI@VCCCD.EDU.

71114 PORTER RM	3.00 HRS/WK ARR		WEB
-----------------	-----------------	--	-----

ONLINE NOTE: CRN 71114 IS AN **ONLINE** CLASS. INSTRUCTOR CONTACT: RPORTER@VCCCD.EDU.

70843 NASRI FF	3.00 HRS/WK ARR		WEB
----------------	-----------------	--	-----

ONLINE NOTE: CRN 70843 IS AN **ONLINE** CLASS. FOR MORE INFORMATION CONTACT THE INSTRUCTOR AT FNASRI@VCCCD.EDU.

70270 GONZALEZ DR	07:00pm-09:50pm	Th	MCW-201
72957 STAFF	07:00pm-09:50pm	W	VCSP-3

NOTE: CRN 72957 MEETS AT VENTURA COLLEGE SANTA PAULA SITE.

72720 REED DL	12:30pm-02:20pm	MW	MCE-347
---------------	-----------------	----	---------

NOTE: CRN 72720 IS A 15 WEEK CLASS FROM 09/09/2015 TO 12/14/2015

POLS V02 Comparative Government 3.00 Units

Transfer credit: CSU;UC.

70620 MCKOY CR	02:00pm-03:15pm	MW	MAC-202
----------------	-----------------	----	---------

POLS V03 Intro to Political Science 3.00 Units

Transfer credit: CSU; UC.

70160 GRANT P	02:00pm-04:50pm	M	MCW-205
70925 MCKOY CR	11:00am-12:15pm	TTh	CRC-201
70718 MCKOY CR	12:30pm-01:45pm	TTh	MAC-202
70724 PORTER RM	02:00pm-03:15pm	TTh	MCE-226

NOTE: CRN 70724 IS A LEARNING COMMUNITY CLASS COMBINING ANTHROPOLOGY AND POLITICAL SCIENCE. STUDENTS PARTICIPATING IN ANTH V02 (CRN 71317) MUST ENROLL IN POLS V03 (CRN 70724). THESE TWO CLASSES WILL MEET BACK TO BACK IN THE SAME ROOM WITH BOTH INSTRUCTORS PRESENT. ALL STUDENTS IN THE LEARNING COMMUNITY MUST BE ENROLLED IN BOTH CLASSES (CRN 70724 AND CRN 71317).

71004 MCKOY CR	02:00pm-03:15pm	TTh	MAC-202
70648 PORTER RM	3.00 HRS/WK ARR		WEB

ONLINE NOTE: CRN 70648 IS AN **ONLINE** CLASS. FOR MORE INFORMATION CONTACT THE INSTRUCTOR AT RPORTER@VCCCD.EDU.

72934 PORTER RM	3.00 HRS/WK ARR		WEB
-----------------	-----------------	--	-----

ONLINE NOTE: CRN 72934 IS AN **ONLINE** CLASS. FOR MORE INFORMATION CONTACT THE INSTRUCTOR AT RPORTER@VCCCD.EDU.

POLS V04 Intro to Political Theory 3.00 Units

Transfer credit: CSU;UC.

70857 PORTER RM	12:30pm-01:45pm	MW	MCW-216
-----------------	-----------------	----	---------

POLS V05 International Relations 3.00 Units

Transfer credit: CSU;UC.

70860 NASRI FF	3.00 HRS/WK ARR		WEB
----------------	-----------------	--	-----

ONLINE NOTE: CRN 70860 IS AN **ONLINE** CLASS. STUDENTS PLEASE CHECK THE FOLLOWING WEBSITE FOR ORIENTATION AND COURSE INFORMATION ONLINE.VENTURACOLLEGE.EDU AND CLICK THE LINK TO CLASS ORIENTATION INFORMATION. FOR INFORMATION ABOUT GENERAL ORIENTATION TO ONLINE CLASSES, CONTACT DISTANCE ED AT DISTANCE_ED@VCCCD.EDU. TO CONTACT THE INSTRUCTOR EMAIL AT FNASRI@VCCCD.EDU.

POLS V89C Street Law 3.00 Units

Field Trips may be required. Transfer credit: CSU.

72783 STAFF	07:00pm-09:50pm	M	MCW-205
-------------	-----------------	---	---------

Psychology

PSY V01 Introduction to Psychology 3.00 Units

Field trips may be required. Transfer credit: CSU;UC. C-ID: PSY 110.

70871 CAPUANO L	08:00am-09:15am	MW	ASC-150
79250 STAFF	09:30am-10:45am	MW	MAC-202
70881 STAFF	02:00pm-03:15pm	MW	MCW-203
70882 STAFF	08:00am-09:15am	TTh	MCW-205
70877 CAPUANO L	11:00am-12:15pm	TTh	MCW-110
70100 PAULEY MA	11:00am-12:15pm	TTh	ASC-150
72666 PUGH RD	12:30pm-01:45pm	TTh	ASC-201
72643 STAFF	02:00pm-03:15pm	TTh	MCE-347
72879 PUGH RD	04:00pm-06:50pm	Th	MCW-201
70922 RIVERE E	3.00 HRS/WK ARR		WEB

ONLINE NOTE: CRN 70922 IS TAUGHT EXCLUSIVELY **ONLINE**, WITH NO SCHEDULED ON-CAMPUS MEETINGS. ENROLLED STUDENTS WILL RECEIVE AN EMAIL FROM INSTRUCTOR RE: ORIENTATION INFORMATION, PRIOR TO START OF THE SEMESTER. PLEASE CHECK YOUR MYVCCCD EMAIL. FOR MORE INFORMATION CONTACT THE INSTRUCTOR AT WRIVERE@VCCCD.EDU.

79700 PAULEY MA	3.00 HRS/WK ARR		WEB
-----------------	-----------------	--	-----

ONLINE NOTE: CRN 79700 IS AN **ONLINE** CLASS. FOR MORE INFORMATION CONTACT THE INSTRUCTOR AT: MPAULEY@VCCCD.EDU. FOR INFORMATION ABOUT GENERAL ORIENTATION TO ONLINE CLASSES, VISIT THE DE WEBSITE AT WWW.VENTURACOLLEGE.EDU/ONLINE-SERVICES/DISTANCE-EDUCATION.

THIS COURSE IS PART OF THE CALIFORNIA STATE COMMUNITY COLLEGES ONLINE EDUCATION PROGRAM (OEI). THIS COURSE REQUIRES PARTICIPATION IN THE QUEST FOR ONLINE SUCCESS PROGRAM. PLEASE FOLLOW THIS LINK FOR MORE DETAILS BEFORE THE BEGINNING OF THE TERM TO COMPLETE THE PROGRAM. HTTP://WWW.VENTURACOLLEGE.EDU/OEI

71723 RIVERE E	07:00pm-09:50pm	M	MCE-347
----------------	-----------------	---	---------

70838 REINAUER BJ	07:00pm-09:50pm	T	MCE-347
-------------------	-----------------	---	---------

70208 RIVERE E	07:00pm-09:50pm	W	MCE-347
----------------	-----------------	---	---------

71654 REINAUER BJ	07:00pm-09:50pm	M	VCSP-3
-------------------	-----------------	---	--------

NOTE: CRN 71654 MEETS AT VENTURA COLLEGE SANTA PAULA SITE.

72729 RIVERE E	5.50 HRS/WK ARR		WEB
----------------	-----------------	--	-----

ONLINE NOTE: CRN 72729 IS A 9 WEEK CLASS FROM 10/12/2015 TO 12/10/2015
NOTE: CRN 72729 IS AN **ONLINE** CLASS. FOR MORE INFORMATION PLEASE EMAIL INSTRUCTOR AT: DR.RIVERE@YAHOO.COM. FOR INFORMATION AND DESIRE2LEARN ORIENTATION GO TO THE VC DISTANCE ED WEBSITE: WWW.VENTURACOLLEGE.EDU/ONLINE-SERVICES/DISTANCE-EDUCATION.

PSY V02 Personal Growth & Awareness 3.00 Units

Field trips may be required. Transfer credit: CSU; UC. C-ID: PSY 115.

77788 CAPUANO L	12:30pm-01:45pm	MW	ASC-150
72312 STAFF	03:30pm-04:45pm	MW	VCSP-5

NOTE: CRN 72312 MEETS AT VENTURA COLLEGE SANTA PAULA SITE.

PSY V03 Intro to Biological Psychology 3.00 Units

PREQ: PSY V01. Field trips may be required. Transfer credit: CSU; UC. C-ID: PSY 150.

74237 PAULEY MA	11:00am-12:15pm	MW	ASC-150
70914 WILLIAMS OB	12:30pm-01:45pm	TTh	MCE-222
70831 PAULEY MA	3.00 HRS/WK ARR		WEB

ONLINE NOTE: CRN 70831 IS AN **ONLINE** CLASS. FOR MORE INFORMATION CONTACT THE INSTRUCTOR AT: MPAULEY@VCCCD.EDU. FOR INFORMATION ABOUT GENERAL ORIENTATION TO ONLINE CLASSES, VISIT THE DE WEBSITE AT WWW.VENTURACOLLEGE.EDU/ONLINE-SERVICES/DISTANCE-EDUCATION.

PSY V04 Statistics: Social & Behavioral 4.00 Units

PREQ: MATH V03 or MATH V03E or MATH V12 or MATH V13B or MATH V35 or 1 year of high school intermediate algebra (Algebra II) with grade of C or better. Recommended Prep: ENGL V01A. Formerly Psych 4. Transfer credit: CSU;UC; credit limitations - see counselor. C-ID: SOCI 125.

71715 RIVERE E	4.00 HRS/WK ARR		WEB
----------------	-----------------	--	-----

ONLINE NOTE: CRN 71715 IS TAUGHT EXCLUSIVELY **ONLINE**, WITH NO SCHEDULED ON-CAMPUS MEETINGS. ENROLLED STUDENTS WILL RECEIVE AN EMAIL FROM INSTRUCTOR RE: ORIENTATION INFORMATION, PRIOR TO START OF THE SEMESTER. PLEASE CHECK YOUR MYVCCCD EMAIL. FOR MORE INFORMATION CONTACT THE INSTRUCTOR AT WRIVERE@VCCCD.EDU.

71444 WILLIAMS OB	05:00pm-06:50pm	MW	MCE-123
-------------------	-----------------	----	---------

PSY V05 Developmental Psychology 3.00 Units

Field trips may be required. Transfer credit: CSU; UC. C-ID: PSY 180.
 71734 CAPUANO L 09:30am-10:45am MW MCW-113
 71718 PAULEY MA 09:30am-10:45am TTh MCW-113
 77370 RIVERE E 3.00 HRS/WK ARR WEB

ONLINE NOTE: CRN 77370 IS TAUGHT EXCLUSIVELY ONLINE, WITH NO SCHEDULED ON-CAMPUS MEETINGS. ENROLLED STUDENTS WILL RECEIVE AN EMAIL FROM INSTRUCTOR RE: ORIENTATION INFORMATION, PRIOR TO START OF THE SEMESTER. PLEASE CHECK YOUR MY.VCCCD EMAIL. FOR MORE INFORMATION CONTACT THE INSTRUCTOR AT WRIVERE@VCCCD.EDU.

70417 PAULEY MA 3.00 HRS/WK ARR WEB

ONLINE NOTE: CRN 70417 IS AN ONLINE CLASS. FOR MORE INFORMATION CONTACT THE INSTRUCTOR AT: MPAULEY@VCCCD.EDU. FOR INFORMATION ABOUT GENERAL ORIENTATION TO ONLINE CLASSES, VISIT THE VENTURA COLLEGE DISTANCE EDUCATION WEB SITE.

70927 REINAUER BJ 05:30pm-06:45pm TTh MCE-347

PSY V07 Intro to Research Methods 3.00 Units

PREQ: PSY V01 and PSY V04 or MATH V44. Recommended Prep: ENGL V01A. Transfer credit: CSU; UC. C-ID: PSY 200.

70161 ABARA JP 12:30pm-01:45pm MW MCW-205
 71471 WILLIAMS OB 11:00am-12:15pm TTh MCE-123

PSY V15 Intro to Abnormal Psychology 3.00 Units

Field trips may be required. Transfer credit: CSU; UC. C-ID: PSY 120.
 70916 PAULEY MA 09:30am-10:45am MW ASC-150
 71123 STAFF 12:30pm-01:45pm TTh MCE-347
 71719 PUGH RD 07:00pm-09:50pm T VCSP-3

NOTE: CRN 71719 MEETS AT VENTURA COLLEGE SANTA PAULA SITE.

PSY V25 Psychology of Human Sexuality 3.00 Units

Transfer credit: CSU; UC. C-ID: PSY 130.
 71720 CAPUANO L 11:00am-12:15pm MW MCE-123
 71251 CAPUANO L 12:30pm-01:45pm TTh ASC-150

Sign Language

SL V10A American Sign Language: Beg 3.00 Units

Transfer credit: CSU;UC. Field trips may be required.
 71800 SLADEK DA 11:00am-12:15pm MW MCE-219
 79162 SLADEK DA 12:30pm-01:45pm MW MCE-229
 71758 BUKER F 03:30pm-04:45pm TTh SCI-116
 73512 BUKER F 05:30pm-06:45pm TTh SCI-116
 72961 SLADEK DA 03:45pm-06:35pm T VHS

NOTE: CRN 72961 MEETS AT VENTURA HIGH SCHOOL.

SL V10B American Sign Language: Inter 3.00 Units

PREQ: SL V10A or 2 years of high school ASL or equivalent. Field trips may be required. Transfer credit: CSU;UC.

73513 STAFF 05:30pm-08:20pm T TR-14
 70256 STAFF 05:30pm-08:20pm W MCE-229
 70211 SLADEK DA 03:45pm-06:35pm W VHS

NOTE: CRN 70211 MEETS AT VENTURA HIGH SCHOOL.

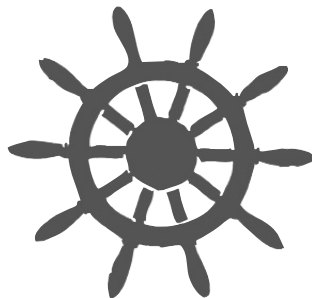

Sociology

SOC V01 Introduction to Sociology 3.00 Units

Transfer credit: CSU; UC. C-ID: SOCI 110.

71568 STAFF 03:30pm-06:20pm M MCW-110
 71739 MOORE LA 08:00am-09:15am MW MCE-347
 71738 MOORE LA 11:00am-12:15pm MW MCE-347
 71561 KLEIN MC 02:00pm-03:15pm MW MCW-110
 75518 STAFF 08:00am-09:15am TTh MCE-123
 71742 MOORE LA 09:30am-10:45am TTh ASC-150
 71506 STAFF 12:30pm-01:45pm TTh MCE-123
 72557 JORDAN DD 03:30pm-06:20pm Th MCW-205
 76361 JONES J 3.00 HRS/WK ARR WEB

ONLINE NOTE: CRN 76361 TAUGHT EXCLUSIVELY ONLINE, WITH NO SCHEDULED ON-CAMPUS MEETINGS. ENROLLED STUDENTS WILL RECEIVE AN EMAIL FROM INSTRUCTOR RE: ORIENTATION INFORMATION, PRIOR TO START OF THE SEMESTER. PLEASE CHECK YOUR MY.VCCCD EMAIL. FOR MORE INFORMATION CONTACT THE INSTRUCTOR AT ALLISONGUSTAFSON@EARTHLINK.NET.

THIS COURSE IS PART OF THE CALIFORNIA STATE COMMUNITY COLLEGES ONLINE EDUCATION PROGRAM (OEI). THIS COURSE REQUIRES PARTICIPATION IN THE QUEST FOR ONLINE SUCCESS PROGRAM. PLEASE FOLLOW THIS LINK FOR MORE DETAILS BEFORE THE BEGINNING OF THE TERM TO COMPLETE THE PROGRAM. HTTP://WWW.VENTURACOLLEGE.EDU/OEI

71021 ROCHA J 07:00pm-09:50pm T MCW-205
 72818 CORRETTE NS 05:00pm-06:15pm TTh MAC-201
 71740 FRYDRYCH E 5.50 HRS/WK ARR WEB

ONLINE NOTE: CRN 71740 IS A 9 WEEK CLASS FROM 10/12/2015 TO 12/10/2015
 NOTE: CRN 71740 IS AN ACCELERATED ONLINE CLASS.

SOC V02 Social Problems 3.00 Units

Field trips may be required. Transfer credit: CSU; UC. C-ID: SOCI 115.

71748 MOORE LA 09:30am-10:45am MW MCE-347
 71586 HORIGAN AL 11:00am-12:15pm TTh MAC-202
 71526 HORIGAN AL 3.00 HRS/WK ARR WEB

ONLINE NOTE: CRN 71526 IS TAUGHT EXCLUSIVELY ONLINE, WITH NO SCHEDULED ON-CAMPUS MEETINGS. ENROLLED STUDENTS WILL RECEIVE AN EMAIL FROM INSTRUCTOR RE: ORIENTATION INFORMATION, PRIOR TO START OF THE SEMESTER. PLEASE CHECK YOUR MY.VCCCD EMAIL. FOR MORE INFORMATION CONTACT THE INSTRUCTOR AT AHORIGAN@VCCCD.EDU.

71002 CORRETTE NS 07:00pm-09:50pm T MAC-201

SOC V03 Racial&Ethnic Group Relations 3.00 Units

Transfer credit: CSU; UC; credit limitations - see counselor. Same as AES V11. C-ID: SOCI 150.

71749 KLEIN MC 12:30pm-01:45pm MW MCW-110
 72760 JONES J 3.00 HRS/WK ARR WEB

ONLINE NOTE: CRN 72760 IS TAUGHT EXCLUSIVELY ONLINE, WITH NO SCHEDULED ON-CAMPUS MEETINGS. ENROLLED STUDENTS WILL RECEIVE AN EMAIL FROM INSTRUCTOR RE: ORIENTATION INFORMATION, PRIOR TO START OF THE SEMESTER. PLEASE CHECK YOUR MY.VCCCD EMAIL. FOR MORE INFORMATION CONTACT THE INSTRUCTOR AT ALLISONGUSTAFSON@EARTHLINK.NET

71063 FRYDRYCH E 07:00pm-09:50pm W MAC-201

SOC V04 Sociology of Gender Roles 3.00 Units

Transfer credit: CSU; UC. C-ID: SOCI 140.

71751 HORIGAN AL 09:30am-10:45am TTh MAC-202
 71862 HORIGAN AL 3.00 HRS/WK ARR WEB

ONLINE NOTE: CRN 71862 IS TAUGHT EXCLUSIVELY ONLINE, WITH NO SCHEDULED ON-CAMPUS MEETINGS. ENROLLED STUDENTS WILL RECEIVE AN EMAIL FROM INSTRUCTOR RE: ORIENTATION INFORMATION, PRIOR TO START OF THE SEMESTER. PLEASE CHECK YOUR MY.VCCCD EMAIL. FOR MORE INFORMATION CONTACT THE INSTRUCTOR AT AHORIGAN@VCCCD.EDU.

72736 JONES J 07:00pm-09:50pm T MCW-201

SOC V05 Sociology of Relationships 3.00 Units

Field trips may be required. Transfer credit: CSU; UC.
 71172 MOORE LA 08:00am-09:15am TTh MCE-347

SOC V07 Sociological Analysis 3.00 Units

Recommended Prep: SOC V01 or SOC V02. Transfer credit: CSU; UC.

71752 MOORE LA 11:00am-12:15pm TTh MAC-201
 70873 KLEIN MC 07:00pm-09:50pm M MCW-110

SOC V13 Deviance, Crime and Society 3.00 Units

Field trips may be required. Transfer credit: CSU; UC.

71331 CORRETTE NS 07:00pm-09:50pm Th MAC-201

Spanish

NOTE: We strongly encourage all students to complete our Foreign Language Assessment to determine which is the right class for you! Follow this link for information and to complete the assessment: <http://www.venturacollege.edu/foreign-language-assessment>

SPAN V01 Elementary Spanish I 5.00 Units

Field trips may be required. Transfer credit: CSU;UC.

70254 SANDFORD AJ 03:30pm-05:20pm M MCE-219
AND 3.00 HRS/WK ARR WEB



NOTE: CRN 70254 IS A PARTIALLY ONLINE CLASS. IT MEETS EVERY MONDAY BETWEEN AUGUST 17 AND DECEMBER 16, 2015 FROM 3:30 P.M. TO 5:20 P.M. THERE WILL BE A COURSE INFORMATION SESSION AT THE FIRST REQUIRED CLASS MEETING ON AUGUST 17, 2015. FOR MORE INFORMATION CONTACT THE INSTRUCTOR AT ASANDFORD@VCCCD.EDU.

70840 SOMOZA BL 08:00am-10:15am MW MCE-220
70741 SANDFORD AJ 12:30pm-02:45pm MW MCE-219

70851 DE CLERCK TL 09:30am-11:20am T MCE-122
AND 3.00 HRS/WK ARR WEB



NOTE: CRN 70851 IS A PARTIALLY-ONLINE COURSE. IT MEETS EVERY TUESDAY BETWEEN AUGUST 18 AND DECEMBER 16, 2015 FROM 9:30 A.M. TO 11:20 A.M. THERE WILL BE A COURSE INFORMATION SESSION AT THE FIRST REQUIRED CLASS MEETING ON AUGUST 18, 2015. FOR MORE INFORMATION CONTACT THE INSTRUCTOR AT TDECLERCK@VCCCD.EDU.

72506 HARDING CASTILLO SJ 08:00am-10:15am TTh MCE-219
71280 SOMOZA BL 11:00am-01:15pm TTh MCE-220

71293 HARDING CASTILLO SJO 2:00pm-04:15pm TTh MCE-219
71292 DE CLERCK TL 09:30am-11:20am W MCW-201



NOTE: CRN 71292 IS A PARTIALLY ONLINE COURSE. IT MEETS EVERY WEDNESDAY BETWEEN AUGUST 19 AND DECEMBER 16, 2015 FROM 9:30 A.M. - 11:20 A.M. THERE WILL BE A COURSE INFORMATION SESSION AT THE FIRST REQUIRED CLASS MEETING ON AUGUST 19, 2015. FOR MORE INFORMATION CONTACT THE INSTRUCTOR AT TDECLERCK@VCCCD.EDU.

71154 DE CLERCK TL 09:30am-11:20am Th MCE-122
AND 3.00 HRS/WK ARR WEB



NOTE: CRN 71154 IS A PARTIALLY ONLINE COURSE. IT MEETS EVERY THURSDAY BETWEEN AUGUST 20 AND DECEMBER 16, 2015 FROM 9:30 A.M. - 11:20 A.M. THERE WILL BE A COURSE INFORMATION SESSION AT THE FIRST REQUIRED CLASS MEETING ON AUGUST 20, 2015. FOR MORE INFORMATION CONTACT THE INSTRUCTOR AT TDECLERCK@VCCCD.EDU.

71209 DE CLERCK TL 12:30pm-02:20pm Th MCW-201
AND 3.00 HRS/WK ARR WEB



NOTE: CRN 71209 IS A PARTIALLY ONLINE COURSE. IT MEETS EVERY THURSDAY BETWEEN AUGUST 20 AND DECEMBER 10, 2015 FROM 12:30 P.M. - 14:20 P.M. THERE WILL BE A COURSE INFORMATION SESSION AT THE FIRST REQUIRED CLASS MEETING ON AUGUST 20, 2015. FOR MORE INFORMATION CONTACT THE INSTRUCTOR AT TDECLERCK@VCCCD.EDU.

72507 CORONEL-GLASS MH 04:30pm-06:45pm MW MCW-216
71797 LOPEZ ML 07:00pm-09:15pm MW MCW-216

70487 HERNANDEZ JR A 04:30pm-06:45pm TTh MCE-219
71639 HERNANDEZ JR A 07:00pm-09:15pm TTh MCE-219

SPAN V02 Elementary Spanish II 5.00 Units

PREQ: SPAN V01 or 2 years of high school Spanish or equivalent. Field trips may be required. Transfer credit: CSU;UC.

71296 SOMOZA BL 11:00am-01:15pm MW MCE-220
72210 SANDFORD AJ 12:30pm-02:20pm T MCW-201



NOTE: CRN 72210 IS A PARTIALLY ONLINE COURSE. IT MEETS EVERY TUESDAY BETWEEN AUGUST 18 AND DECEMBER 16, 2015 FROM 12:30 A.M. - 2:20 P.M. THERE WILL BE A COURSE INFORMATION SESSION AT THE FIRST REQUIRED CLASS MEETING ON AUGUST 18, 2015. FOR MORE INFORMATION CONTACT THE INSTRUCTOR AT ASANDFORD@VCCCD.EDU.

70307 SOMOZA BL 08:00am-10:15am TTh MCE-220

SPAN V03 Intermediate Spanish I 5.00 Units

PREQ: SPAN V02 or 3 years of high school Spanish or equivalent. Field trips may be required. Transfer credit: CSU;UC; credit limitations - see counselor.

71315 SANDFORD AJ 09:30am-12:15pm TTh MCW-201

NOTE: CRN 71315 IS A 15 WEEK CLASS FROM 09/01/2015 TO 12/15/2015

SPAN V03S Spanish Heritage Language I 5.00 Units

PREQ: SPAN V02 or 3 years of high school Spanish or equivalent. Field trips may be required. Transfer credit: CSU;UC; credit limitations - see counselor.

72962 STAFF 04:00pm-06:15pm TTh SPHS-SPHS

NOTE: CRN 72962 MEETS AT SANTA PAULA HIGH SCHOOL.

Study Skills

SS V03 Expert Learner I 2.00 Units

Offered on a pass/no pass basis only. Not applicable for degree credit.

70954 TURNER SC 02:00pm-03:15pm T MCE-230
AND 02:00pm-03:15pm Th LRC-G

NOTE: CRN 70954 IS A 12 WEEK CLASS FROM 09/29/2015 TO 12/15/2015

72639 TURNER SC 03:30pm-04:45pm T MCE-230
AND 03:30pm-04:45pm Th LRC-G

NOTE: CRN 72639 IS A 12 WEEK CLASS FROM 09/29/2015 TO 12/15/2015

Supervision

SUP V81 Business English 3.00 Units

Same as BUS V44. Transfer credit: CSU; credit limitations - see counselor.

71267 BRANCA SA 09:30am-10:45am TTh MCE-343

70123 BRANCA SA 3.00 HRS/WK ARR WEB



NOTE: CRN 70123 IS AN ONLINE COURSE. FOR MORE INFORMATION CONTACT THE INSTRUCTOR AT SBRANCA@VCCCD.EDU.

SUP V93 Human Resource Management 3.00 Units

Transfer credit: CSU; credit limitations - see counselor. Same as BUS V32.

70570 FALLETT FF 11:00am-12:15pm TTh MCE-343

SUP V94 Organization and Management 3.00 Units

Same as BUS V31. Transfer credit: CSU; credit limitations - see counselor.

70771 STAUFFER JD 11:00am-12:15pm TTh MCE-344

71054 BRANCA SA 05:30pm-08:20pm M MCE-334

Theatre Arts

THA V01 Theatre Arts Appreciation 3.00 Units

Field trips will be required. Transfer credit: CSU; UC. C-ID: THTR 111.

71425 STAFF 12:30pm-01:45pm MW PAC-211

70092 VARELA JF 09:30am-10:45am TTh PAC-117

71360 VARELA JF 11:00am-12:15pm TTh PAC-211

71094 COLE N 3.00 HRS/WK ARR WEB



NOTE: CRN 71094 IS AN ONLINE COURSE. THERE ARE NO CAMPUS MEETINGS. ALL COURSE INFORMATION AND MATERIALS ARE POSTED ONLINE AT [HTTP://ID2L.VCCCD.EDU](http://ID2L.VCCCD.EDU). STUDENTS MUST COMPLETE THE ORIENTATION IN DESIRE2LEARN NO LATER THAN THE FOURTH DAY OF CLASSES. AS PART OF THE COURSE, STUDENTS ARE REQUIRED TO ATTEND A THEATRE PRODUCTION AT VENTURA COLLEGE. FOR FURTHER INFORMATION PLEASE CONTACT THE INSTRUCTOR BY EMAIL "NCOLE@VCCCD.EDU OR CALL 805-289-6512.

71101 COLE N 3.50 HRS/WK ARR WEB



NOTE: CRN 71101 IS A 15 WEEK CLASS FROM 09/07/2015 TO 12/16/2015. THERE ARE NO CAMPUS MEETINGS. ALL COURSE INFORMATION AND MATERIALS ARE POSTED ONLINE AT [HTTP://ID2L.VCCCD.EDU](http://ID2L.VCCCD.EDU). STUDENTS MUST COMPLETE THE ORIENTATION IN DESIRE2LEARN NO LATER THAN THE FOURTH DAY OF CLASSES. AS PART OF THE COURSE, STUDENTS ARE REQUIRED TO ATTEND A THEATRE PRODUCTION AT VENTURA COLLEGE. FOR FURTHER INFORMATION PLEASE CONTACT THE INSTRUCTOR BY EMAIL "NCOLE@VCCCD.EDU OR CALL 805-289-6512.

THA V02A Fundamentals of Acting 3.00 Units

Field trips may be required. Transfer credit: CSU; UC. C-ID: THTR 151.

72724 COLE N 09:30am-11:45am TTh PAC-119

70272 COLE N 12:30pm-02:45pm TTh PAC-119

THA V02B Advanced Acting 3.00 Units

PREQ: THA V02A. Field trips may be required. Transfer credit: CSU; UC. C-ID: THTR 152.

70359 COLE N 09:30am-11:45am MW PAC-119

THA V05A Stagecraft I 3.00 Units

Field trips may be required. Transfer credit: CSU; UC. Formerly THA V05. C-ID: THTR 171.

71319 ECK WC 09:30am-10:45am MW PAC-211

AND 3.00 HRS/WK ARR PAC-211

THA V05B Stagecraft II 3.00 Units

PREQ: THA V05A. Field trips may be required. Transfer credit: CSU; UC.

70343 ECK WC 09:30am-10:45am MW PAC-211

AND 3.00 HRS/WK ARR PAC-211

THA V06A Stage Make-Up I 3.00 Units

Field trips may be required. Transfer credit: CSU; UC. Formerly THA V06. C-ID: THTR 175.

71488 FLORES AP 09:30am-11:20am TTh PAC-B-15
AND 2.00 HRS/WK ARR PAC-B-15

THA V06B Stage Make-Up II 3.00 Units

PREQ: THA V06A. Field trips may be required. Transfer credit: CSU; UC.

70666 FLORES AP 09:30am-11:20am TTh PAC-B-15
AND 2.00 HRS/WK ARR PAC-B-15

THA V10A Performance I 3.00 Units

LIMITATIONS: Audition and/or interview. Field trips may be required. Transfer credit: CSU; UC.

71535 COLE N 13.00 HRS/WK ARR PAC-119
VARELA JF

NOTE: CRN 71535 IS AN 8 WEEK CLASS FROM 09/14/2015 TO 11/06/2015

NOTE: CRN 71535 STUDENTS MUST OBTAIN INSTRUCTOR PERMISSION TO REGISTER FOR THIS COURSE. FOR MORE INFORMATION CONTACT NATHAN COLE AT NCOLE@VCCCD.EDU OR CALL 289-6512.

THA V10B Performance II 3.00 Units

Recommended Prep: THA V10A. LIMITATIONS: Audition and/or interview. Field trips may be required. Transfer credit: CSU; UC.

71544 COLE N 13.00 HRS/WK ARR PAC-119
VARELA JF

NOTE: CRN 71544 IS AN 8 WEEK CLASS FROM 09/14/2015 TO 11/06/2015

NOTE: CRN 71544 STUDENTS MUST OBTAIN INSTRUCTOR PERMISSION TO REGISTER FOR THIS COURSE. FOR MORE INFORMATION CONTACT NATHAN COLE AT NCOLE@VCCCD.EDU OR CALL 289-6512.

THA V11A Production I 3.00 Units

Recommended Prep: THA V05A or THA V05B or THA V10A or THA V10B. LIMITATIONS: Audition and/or interview. Formerly THA V10C. Field trips may be required. Transfer credit: CSU; UC.

71581 COLE N 13.00 HRS/WK ARR PAC-119
VARELA JF

NOTE: CRN 71581 IS AN 8 WEEK CLASS FROM 09/14/2015 TO 11/06/2015

NOTE: CRN 71581 STUDENTS MUST OBTAIN INSTRUCTOR PERMISSION TO REGISTER FOR THIS COURSE. FOR MORE INFORMATION CONTACT NATHAN COLE AT NCOLE@VCCCD.EDU OR CALL 289-6512.

THA V11B Production II 3.00 Units

Recommended Prep: THA V05A or THA V05B or THA V11A. LIMITATIONS: Audition and/or interview. Formerly THA V10D. Field trips may be required. Transfer credit: CSU; UC.

71588 COLE N 13.00 HRS/WK ARR PAC-119
VARELA JF

NOTE: CRN 71588 IS AN 8 WEEK CLASS FROM 09/14/2015 TO 11/06/2015

NOTE: CRN 71588 STUDENTS MUST OBTAIN INSTRUCTOR PERMISSION TO REGISTER FOR THIS COURSE. FOR MORE INFORMATION CONTACT NATHAN COLE AT NCOLE@VCCCD.EDU OR CALL 289-6512.

THA V14 Movement for the Theatre 2.00 Units

Field trips may be required. Transfer credit: CSU; UC; credit limitations - see counselor. Same as DANC V14. May be taken for a maximum of 4 times.

72559 GUZMAN GONZALEZ 03:30pm-05:20pm MW AEC-103

THA V22A Fundamentals Stage Costuming I 3.00 Units

Field trips may be required. Transfer credit: CSU. Formerly THA V22.

71610 FLORES AP 12:30pm-01:45pm TTh PAC-224
AND 3.00 HRS/WK ARR PAC-224

THA V22B Fundamentals Stage Costume II 3.00 Units

PREQ: THA V22A. Field trips may be required. Transfer credit: CSU; UC.

71795 FLORES AP 12:30pm-01:45pm TTh PAC-224
AND 3.00 HRS/WK ARR PAC-224

THA V29 History of Motion Pictures 3.00 Units

Field trips may be required. Transfer credit: CSU; UC.

71313 VARELA JF 11:00am-12:15pm MW PAC-211
71314 VARELA JF 12:30pm-01:45pm TTh PAC-211

THA V31A Acting for Film and TV I 3.00 Units

Recommended Prep: THA V02A. Field trips may be required. Transfer credit: CSU. Formerly THA V31.

71518 VARELA JF 12:30pm-02:45pm MW PAC-119

THA V31B Acting for Film and TV II 3.00 Units

Recommended Prep: THA V31A. Field trips may be required. Transfer credit: CSU; UC.

71724 VARELA JF 12:30pm-02:45pm MW PAC-119

Water Science**WS V10 Basic Water & Wastewater 3.00 Units**

71951 CAPAZZI JM 02:00pm-04:50pm T ECT-6

WS V11 Water Treatment 3.00 Units

70616 CAPAZZI JM 06:00pm-08:50pm T ECT-6

WS V12 Wastewater Treatment 3.00 Units

70586 FORDE JR 11:00am-12:15pm MW ECT-6

WS V13 Wastewater Collection 3.00 Units

Recommended Prep: WS V10 or equivalent.

72358 FORDE JR 02:00pm-03:15pm MW ECT-6

WS V14 Water Distribution 3.00 Units

71519 CAPAZZI JM 06:00pm-08:50pm W ECT-6

WS V15 Water Systems Instrum&Control 3.00 Units

70111 FORDE JR 11:00am-12:15pm TTh ECT-6

WS V16 Water Quality Protect&Control 3.00 Units

Recommended Prep: WS V10 or equivalent.

70970 VENTURA R 06:00pm-08:50pm M HH

WS V17 Water&Wastewater Hydraulics 3.00 Units

Recommended Prep: WS V10 or equivalent.

71536 FORDE JR 09:30am-10:45am MW ECT-6
71529 MCNAMEE K 06:00pm-08:50pm Th ECT-6

WS V18 Motors&Pumps Maint & Operation 3.00 Units

70418 MCNAMEE K 02:00pm-04:50pm Th ECT-6

WS V19 Advanced Water Treatment 3.00 Units

Recommended Prep: WS V11.

70587 FORDE JR 12:30pm-01:45pm TTh ECT-6

WS V95 Water Science Internship I 2.00 Units

Recommended Prep: completion of or concurrent enrollment in one course in the discipline. Field trips will be required. Offered on a pass/no pass basis only. COREQ: enrolled in a minimum of 7 units to include internship.

70634 FORDE JR 7.50 HRS/WK ARR ECT-6 2.00

Welding**WEL V01 Introduction to Welding 2.00 Units**

Transfer credit: CSU.

79095 STAFF 08:00am-09:50am MW WAM-102
70081 STAFF 08:00am-11:50am F WAM-102
71186 STAFF 06:00pm-09:50pm M WAM-102
70777 STAFF 06:00pm-09:50pm W WAM-102

WEL V02 Blueprint Reading: Manufactrng 3.00 Units

Same as DRFT V02A.

72168 RABE P 04:30pm-05:45pm TTh MCE-130

WEL V03 ARC and MIG Welding 8.00 Units

PREQ: WEL V01

70794 CLARK MJ 10:00am-01:50pm MW WAM-102
AND 08:00am-11:50am TTh WAM-102

WEL V04	TIG and Flux Core Welding	8.00 Units
Recommended Prep: WEL V03 or WEL V13B or equivalent.		
70650 CLARK MJ	10:00am-01:50pm MW	WAM-102
AND	08:00am-11:50am TTh	WAM-102
WEL V13A	ARC and MIG Welding I	4.00 Units
Recommended Prep: WEL V01 or equivalent.		
70392 STAFF	06:00pm-09:50pm TTh	WAM-102
WEL V13B	ARC and MIG Welding II	4.00 Units
Recommended Prep: WEL V13A or equivalent.		
70394 STAFF	06:00pm-09:50pm TTh	WAM-102
WEL V14A	TIG & Flux Core Welding I	4.00 Units
Recommended Prep: WEL V03 or WEL V13B or equivalent.		
70407 STAFF	06:00pm-09:50pm TTh	WAM-102
WEL V14B	TIG & Flux Core Welding II	4.00 Units
Recommended Prep: WEL V14A or equivalent.		
70414 STAFF	06:00pm-09:50pm TTh	WAM-102
WEL V20	Advanced Welding Applications	4.00 Units
Recommended Prep: WEL V04 or WEL V14B or equivalent.		
71656 CLARK MJ	10:00am-01:50pm MW	WAM-102
WEL V27	Metal Art Sculpture	3.00 Units
PREQ: ART V19 and WEL V01. Field trips may be required. Same as ART V27.		
71710 CLARK MJ	01:30pm-04:20pm TTh	WAM-102
WEL V30	Applied Metal Fabrication	2.00 Units
Recommended Prep: WEL V01 or equivalent skills. Field trips may be required.		
72871 CLARK MJ	01:30pm-03:20pm TTh	WAM-102
WEL V65	Structral Steel/Weld Construct	3.00 Units
Same as CT V65.		
70866 LEWIS GR	07:00pm-09:50pm M	ECT-7

Non-Credit Courses

Interdisciplinary Studies

IDS N100 Individualized Study .00 Units

COREQ: current enrollment in Ventura College. May be repeated. No credit awarded.

72429 HERNANDEZ RT 10.00 HRS/WK ARR LRC

The FINAL EXAMINATION page will be posted

separately online at

www.venturacollege.edu/schedule





Ventura College SANTA PAULA SITE

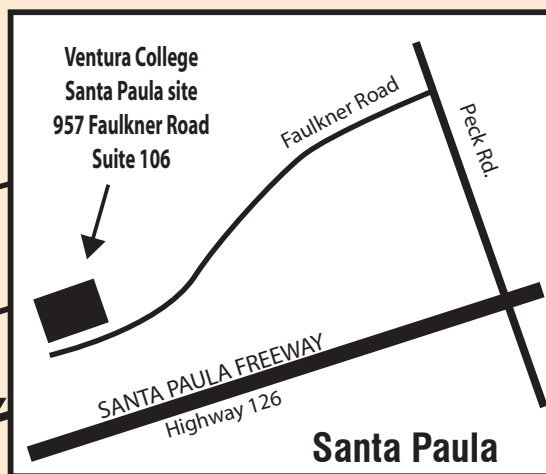

Ventura College Santa Paula Courses

American Ethnic Studies

AES V20 Intro to Chicano Studies 3.00 Units

Field trips may be required. Transfer credit: CSU; UC; credit limitations - see counselor. Same as CHST V01.

72219 ROCHA J 07:00pm-09:50pm Th VCSP-5

NOTE: CRN 72219 MEETS AT VENTURA COLLEGE SANTA PAULA SITE.

AES V22 U.S. History:Focus on Chicanos 3.00 Units

Field trips may be required. Transfer credit: CSU; UC; credit limitations - see counselor. Same as HIST V12.

72872 STAFF 07:00pm-09:50pm T VCSP-5

NOTE: CRN 72872 MEETS AT VENTURA COLLEGE SANTA PAULA SITE.

Art

ART V01 Art Appreciation 3.00 Units

Field trips may be required. Transfer credit: CSU; UC.

72604 ANTONICH MATIC A 02:30pm-05:20pm T FHS-FHS

NOTE: CRN 72604 MEETS AT FILLMORE HIGH SCHOOL.

71175 COUGHRAN S 07:00pm-09:50pm Th VCSP-3

NOTE: CRN 71175 MEETS AT VENTURA COLLEGE SANTA PAULA SITE.

Business

BUS V03 Introduction to Accounting 3.00 Units

Recommended Prep: BUS V06 or fundamental basic math skills needed to solve business related math problems. Transfer credit: CSU.

70312 FROHNAUER ME 02:00pm-04:50pm MW VCSP-3

NOTE: CRN 70312 IS A 16 WEEK CLASS FROM 09/01/2015 TO 12/16/2015

NOTE: CRN 70312 MEETS AT VENTURA COLLEGE SANTA PAULA SITE.

BUS V17 Computer Applications 3.00 Units

Transfer credit: CSU. Formerly BIS V40.

70848 ANDERSON MA 07:00pm-09:50pm T VCSP-2

NOTE: CRN 70848 MEETS AT VENTURA COLLEGE SANTA PAULA SITE.

BUS V27A Beginning Medical Terminology 3.00 Units

Field trips may be required. Transfer credit: CSU.

70686 STAFF 05:30pm-06:50pm TTh VCSP-4

NOTE: CRN 70686 IS A 16 WEEK CLASS FROM 09/01/2015 TO 12/15/2015

NOTE: CRN 70686 MEETS AT VENTURA COLLEGE SANTA PAULA SITE.

BUS V30 Introduction to Business 3.00 Units

Transfer credit: CSU; UC. C-ID: BUS 110.
70302 STAFF 08:00am-10:50am Th VCSP-3
NOTE: CRN 70302 MEETS AT VENTURA COLLEGE SANTA PAULA SITE.

BUS V97 Medical Assistant 16.00 Units

79380 BARON-DONNELLY LE 08:00am-11:50am MTWTh VCSP-4
AND 12:30pm-01:45pm MTWTh VCSP-4
NOTE: CRN 79380 MEETS AT VENTURA COLLEGE SANTA PAULA SITE.

Chicano Studies**CHST V01 Intro to Chicano Studies 3.00 Units**

Field trips may be required. Transfer credit: CSU;UC; credit limitations - see counselor. Same as AES V20.

70901 ROCHA J 07:00pm-09:50pm Th VCSP-5
NOTE: CRN 70901 MEETS AT VENTURA COLLEGE SANTA PAULA SITE.

Child Development**CD V03 Human Development 3.00 Units**

Transfer credit: CSU;UC; credit limitations - see counselor. Formerly HEC V24.
71397 STAFF 07:00pm-09:50pm Th VCSP-1
NOTE: CRN 71397 MEETS AT VENTURA COLLEGE SANTA PAULA SITE.

Criminal Justice**CJ V30 Victimology 3.00 Units**

Field trips may be required. Transfer credit: CSU.
70600 LOVIO G 07:00pm-09:50pm T VCSP-1
NOTE: CRN 70600 MEETS AT VENTURA COLLEGE SANTA PAULA SITE.

Engl as a second language**ESL V20A Begin Oral Communication I 4.00 Units**

Recommended Prep: concurrent enrollment in ESL Reading and Vocabulary and ESL Writing and Grammar courses. Field trips may be required. Offered on a pass/no pass basis only. Not applicable for degree credit. Formerly ESL V01A.

71226 ZELMAN NE 07:00pm-09:15pm MW VCSP-6
NOTE: CRN 71226 IS A 15 WEEK CLASS FROM 08/31/2015 TO 12/09/2015
NOTE: CRN 71226 MEETS AT VENTURA COLLEGE SANTA PAULA SITE.

ESL V30A Begin Reading & Vocabulary I 4.00 Units

Recommended Prep: concurrent enrollment in ESL Writing and Grammar and ESL Oral Communication courses. Field trips may be required. Offered on a pass/no pass basis only. Not applicable for degree credit. Formerly ESL V01B.

70778 LOE G 09:30am-11:45am MW VCSP-1
NOTE: CRN 70778 IS A 15 WEEK CLASS FROM 08/31/2015 TO 12/09/2015
NOTE: CRN 70778 MEETS AT VENTURA COLLEGE SANTA PAULA SITE.

English for Multilingual Stdts**ENGM V32 Advanced Reading & Vocabulary 4.00 Units**

Recommended Prep: ENGM V31 or the equivalent; and concurrent enrollment in ESL Oral Communication and Writing and Grammar courses. Field trips may be required. Offered on a pass/no pass basis only. Not applicable for degree credit. Formerly ESL V32.

71130 TAMIAN SA 07:00pm-09:15pm MW VCSP-4
NOTE: CRN 71130 IS A 15 WEEK CLASS FROM 08/31/2015 TO 12/09/2015
NOTE: CRN 71130 MEETS AT VENTURA COLLEGE SANTA PAULA SITE.

ENGM V41 Intermediate Writing & Grammar 4.00 Units

Recommended Prep: ESL V40A or ESL V40B or the equivalent; and concurrent enrollment in ESL Oral Communication and ESL Reading and Vocabulary courses. Field trips may be required. Offered on a pass/no pass basis only. Not applicable for degree credit. Formerly ESL V41.

72470 TAMIAN SA 07:00pm-09:15pm TTh VCSP-6
NOTE: CRN 72470 IS A 15 WEEK CLASS FROM 08/31/2015 TO 12/08/2015
NOTE: CRN 72470 MEETS AT VENTURA COLLEGE SANTA PAULA SITE.

ENGM V42 Advanced Writing & Grammar 4.00 Units

Recommended Prep: ENGM V41 or the equivalent; and concurrent enrollment in ENGM Oral Communication course and concurrent enrollment in an ENGM reading and vocabulary course. Field trips may be required. Offered on a pass/no pass basis only. Not applicable for degree credit. Formerly ESL V42.

72483 ZELMAN NE 07:00pm-09:15pm TTh VCSP-4
NOTE: CRN 72483 IS A 15 WEEK CLASS FROM 08/31/2015 TO 12/08/2015
NOTE: CRN 72483 MEETS AT VENTURA COLLEGE SANTA PAULA SITE.

English**ENGL V01A English Composition 4.00 Units**

PREQ: ENGL V02 with grade of C or better or placement as measured by the college assessment process. Field trips may be required. Transfer credit: CSU; UC. C-ID: ENGL 100.

75153 ZEMAN MJ 07:00pm-09:20pm M VCSP-2
AND 07:00pm-09:45pm W VCSP-2
NOTE: CRN 75153 MEETS AT VENTURA COLLEGE SANTA PAULA SITE.

ENGL V03 Basic English Composition 5.00 Units

PREQ: ENGL V04B or placement as measured by the college assessment process. Recommended Prep: ENGL V07 or ESL V33. Offered on a pass/no pass basis only. Not applicable for degree credit.

71564 ZEMAN MJ 04:30pm-06:45pm MW VCSP-2
NOTE: CRN 71564 MEETS AT VENTURA COLLEGE SANTA PAULA SITE.

Health Education**HED V76 Managing Stress 3.00 Units**

Transfer credit: CSU.
70791 SHULER LS 04:00pm-06:50pm W VCSP-1
NOTE: CRN 70791 MEETS AT VENTURA COLLEGE SANTA PAULA SITE.

History**HIST V04B History of the Americas II 3.00 Units**

Field trips may be required. Transfer credit: CSU; UC.
72863 STAFF 07:00pm-09:50pm W VCSP-5
NOTE: CRN 72863 MEETS AT VENTURA COLLEGE SANTA PAULA SITE.

HIST V07A United States History I 3.00 Units

Transfer credit: CSU;UC; credit limitations - see counselor.
70957 MURRAY RF 07:00pm-09:50pm M VCSP-5
NOTE: CRN 70957 MEETS AT VENTURA COLLEGE SANTA PAULA SITE.

HIST V12 U.S. History:Focus on Chicanos 3.00 Units

Field trips may be required. Transfer credit: CSU; UC; credit limitations - see counselor. Same as AES V22.
70558 STAFF 07:00pm-09:50pm T VCSP-5
NOTE: CRN 70558 MEETS AT VENTURA COLLEGE SANTA PAULA SITE.

Mathematics**MATH V01 Elementary Algebra 5.00 Units**

PREQ: MATH V10 or MATH V10A-V10C or placement as measured by the college assessment process.

79552 TIVY AN 03:30pm-05:45pm TTh VCSP-5
*NOTE: CRN 79552 MEETS AT VENTURA COLLEGE SANTA PAULAT SITE. THIS COURSE SECTION REQUIRES THE USE OF AN ONLINE HOMEWORK SYSTEM AND THE PURCHASE AN ACCESS CODE. THIS ACCESS CODE IS INCLUDED FOR FREE WITH THE PURCHASE OF A NEW TEXTBOOK *PACKAGE FROM THE VENTURA COLLEGE BOOKSTORE.*

MATH V10 Prealgebra 3.00 Units

Recommended Prep: MATH V09 or MATH V09A-V09C or placement as measured by the college assessment process. Not applicable for degree credit.

70783 VAN SPLINTER TA 07:00pm-09:50pm M VCSP-1
*NOTE: CRN 70783 MEETS AT VENTURA COLLEGE SANTA PAULAT SITE. THIS COURSE SECTION REQUIRES THE USE OF AN ONLINE HOMEWORK SYSTEM AND THE PURCHASE AN ACCESS CODE. THIS ACCESS CODE IS INCLUDED FOR FREE WITH THE PURCHASE OF A NEW TEXTBOOK *PACKAGE FROM THE VENTURA COLLEGE BOOKSTORE.*

Political Science

POLS V01 American Government 3.00 Units

Transfer credit: CSU;UC.

72957 STAFF 07:00pm-09:50pm W VCSP-3

NOTE: CRN 72957 MEETS AT VENTURA COLLEGE SANTA PAULA SITE.

Psychology

PSY V01 Introduction to Psychology 3.00 Units

Field trips may be required. Transfer credit: CSU;UC. C-ID: PSY 110.

71654 REINAUER BJ 07:00pm-09:50pm M VCSP-3

NOTE: CRN 71654 MEETS AT VENTURA COLLEGE SANTA PAULA SITE.

PSY V02 Personal Growth & Awareness 3.00 Units

Field trips may be required. Transfer credit: CSU; UC. C-ID: PSY 115.

72312 STAFF 03:30pm-04:45pm MW VCSP-5

NOTE: CRN 72312 MEETS AT VENTURA COLLEGE SANTA PAULA SITE.

PSY V15 Intro to Abnormal Psychology 3.00 Units

Field trips may be required. Transfer credit: CSU; UC. C-ID: PSY 120.

71719 PUGH RD 07:00pm-09:50pm T VCSP-3

NOTE: CRN 71719 MEETS AT VENTURA COLLEGE SANTA PAULA SITE.

Other Off Campus Courses

Art

ART V01 Art Appreciation 3.00 Units

Field trips may be required. Transfer credit: CSU;UC.

72604 ANTONICH MATIC A 02:30pm-05:20pm T FHS-FHS

NOTE: CRN 72604 MEETS AT FILLMORE HIGH SCHOOL.

Business

BUS V30 Introduction to Business 3.00 Units

Transfer credit: CSU; UC. C-ID: BUS 110.

72277 MARTIN PB 03:30pm-05:20pm T SPHS

NOTE: CRN 72277 MEETS AT SANTA PAULA HIGH SCHOOL.

Criminal Justice

CJ V01 Intro to Criminal Justice 3.00 Units

Field trips may be required. Transfer credit: CSU;UC. C-ID: AJ 110.

70106 LOVIO G 04:00pm-06:50pm M SPHS

NOTE: CRN 70106 MEETS AT SANTA PAULA HIGH SCHOOL.

Sign Language

SL V10A American Sign Language: Beg 3.00 Units

Transfer credit: CSU;UC. Field trips may be required.

72961 SLADEK DA 03:45pm-06:35pm T VHS

NOTE: CRN 72961 MEETS AT VENTURA HIGH SCHOOL.

SL V10B American Sign Language: Inter 3.00 Units

PREQ: SL V10A or 2 years of high school ASL or equivalent. Field trips may be required. Transfer credit: CSU;UC.

70211 SLADEK DA 03:45pm-06:35pm W VHS

NOTE: CRN 70211 MEETS AT VENTURA HIGH SCHOOL.

Spanish

SPAN V03S Spanish Heritage Language I 5.00 Units

PREQ: SPAN V02 or 3 years of high school Spanish or equivalent. Field trips may be required. Transfer credit: CSU;UC; credit limitations - see counselor.

72962 STAFF 04:00pm-06:15pm TTh SPHS-SPHS

NOTE: CRN 72962 MEETS AT SANTA PAULA HIGH SCHOOL.