

SCHEDULE INFORMATION

HOW TO READ THE SCHEDULE OF CLASSES

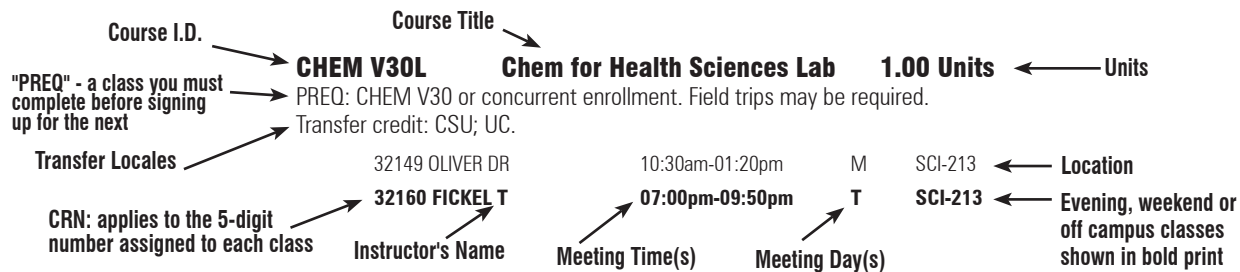

S=SAT Su=SUN =Online

*VCSP = VC Santa Paula Site.

Key to Abbreviations

ANEX	71 Day Road, Vta., next door to DRC
ARR	By arrangement with instructor
COM	Community Memorial Hos./Loma Vista
CVAC	County Ventura Aquatic Center, 901 S. Kimball Road, Ventura
DRC	71 Day Road, Ventura
VCSP	Ventura College Santa Paula Site, 957 Faulkner Road, 106, Santa Paula
FITC	Fitness Center, VC, Building C
FHS	Fillmore High School, 555 Central Ave., Fillmore
NGA	California Army National Guard Armory, 351 South K Street, Ox.
OPGC	Olivas Park Golf Course
OXAX	Oxnard Police Department Annex, 3001 Sturgis Road, Oxnard
PVH	Pleasant Valley Hospital, 2309 Antonio Ave., Camarillo
RESA	Reserve Academy, Camarillo Airport, 100 Durley Ave., Camarillo
SHOR	Shoreline Care Center, 5255 South J St., Oxnard
SJRM	St. John's Regional Medical Ctr., 333 North F St., Oxnard
SOA	Sheriff's Academy, Camarillo Airport, Camarillo
TBA	To Be Announced (call division for date/time)
TR	VC Trailer on campus
TRAC	VC Track and Field
VCC	The Venturan, 4904 Telegraph Rd., Vta
VCMC	Ventura Co. Medical Ctr., 3291 Loma Vista Rd., Ventura

Records Available Online

Access your academic records online through your MyVCCCD student portal. Log in at <http://my.vcccd.edu> or access the portal from the MyVCCCD logo on the college website at venturacollege.edu. If you have forgotten your username or password, use the "Forgot Username" and "Forgot Password" features on the login page to retrieve them. Click on "Student Records" in the Registration and Records column to view your grades, transcripts, or degree evaluation, update your major and educational goal. Click on "Ventura Students Only" in the same column to print an official enrollment verification.

Student Notice

All students enrolled in any credit courses may be required to attend extra educational events.

Schedule of Classes – Subject to Change

Ventura College has made every effort to ensure that the information provided in this schedule of classes is accurate. However, the provisions of this publication should not be considered to be an irrevocable contract between the student and the College. The College reserves the right to make such additions, amendments or deletions as may be necessary due to changes in applicable federal, state or local laws, district or College policies or regulations, student enrollment, level of financial support or other unforeseen reasons. Such changes may be made without prior notice by the College administration.

Course Prerequisites, Corequisites and Recommended Preparation

Course prerequisites, corequisites or recommended preparation are specified within course descriptions announced in the Catalog; they are also specified in this Schedule of Classes. A course has no prerequisites or corequisites unless so designated. Students must have successfully satisfied the prerequisite and/or corequisite requirements for all courses in which they enroll.

Prerequisites

A course prerequisite states the preparation required to successfully complete a particular course. A prerequisite represents a set of skills or a body of knowledge that a student must possess prior to enrollment and without which the student is highly

unlikely to succeed. Students must have successfully satisfied the prerequisite and/or corequisite requirements for all courses in which they enroll. It is recognized that students may challenge a prerequisite as allowed by state law. The student shall bear the initial burden of showing that grounds exist for the challenge.

Corequisites

A course corequisite states the course or courses in which a student must be concurrently enrolled. A corequisite represents a set of skills or a body of knowledge that a student must acquire through concurrent enrollment in another course and without which the student is highly unlikely to succeed. It is recognized that students may challenge a corequisite as allowed by state law. The student shall bear the initial burden of showing that grounds exist for the challenge.

Recommended Preparation

Recommended preparation states the preparation suggested by the faculty to successfully complete a particular course. While encouraged to do so, students are not required to satisfy recommended preparation guidelines to enroll in a course.

Instructional Materials Fees

Some courses require students to purchase or provide materials and supplies for school projects.

Courses Open to Enrollment

Each course offered by the Ventura County Community College District and its colleges is open to enrollment and participation by any person who has been admitted to the College and who meets the prerequisites to the class or program, unless specifically exempted by statute.

Educational Work Load

A student's educational work load generally consists of 15 units of work per semester in order to make normal progress towards an AA/AS degree and/or transfer requirements. Students desiring to take an overload (more than 19.5 units, 9 units in summer) must have a counselor's approval.

Restrictions on Enrollment

Some course descriptions may contain restrictions such as "proof of negative TB clearance is required."

DISTANCE EDUCATION INFORMATION

Internet courses are offered at Ventura College!



Students with questions about how these courses work or what technology they need at home can refer to the Distance Learning web page at <http://online.venturacollege.edu> or contact us at distance_ed@vcccd.edu.

➔ **REGISTRATION:** Register for online courses using the student portal <http://my.vcccd.edu>

➔ **ORIENTATION:** Most online courses hold an orientation on campus; however, not all courses are accessed the same way on the same system. For a complete list of online courses with orientation and course requirement information go to the Distance Learning page at <http://online.venturacollege.edu> and click on "Class Orientation Information."

➔ **LOGGING IN TO "Desire2Learn":** Many courses at Ventura College use the Desire2Learn online course system. To access your course(s), go to the student portal, <http://my.vcccd.edu> and click on MyCourses icon at the top of the page

➔ **ACCESS CODES:** Access codes may be required for online courses. The code is included with the purchase of a new textbook from the College Bookstore. For used book purchases and books purchased new from other locations, the codes must be purchased separately online; detailed instructions will be posted on the orientation page or at the time of the class.

➔ **IMPORTANT INFORMATION:** Internet courses are not self-paced. This means that assignments will be due throughout the semester and that deadlines will exist for assignments, discussions, exams, etc. Most Internet courses have meetings on campus for exams. Proctored exams may be scheduled if a student is unable to come to campus; however, this must be arranged with the instructor prior to the exam date. A proctored exam is one where an official party supervises an exam taken off campus or in the VC testing center.

➔ **TECH SUPPORT:** Distance Learning at VC: (805) 654-6400, ext. 1267 or (805) 654-6452

COURSE ID	CRN	COURSE TITLE	COURSE ID	CRN	COURSE TITLE
AES V11	30021	Racial&Ethnic Group Relations	ENGL V01B	39519	Critical Thinking &Composition
ANTH V01	30439	Biological Anthropology	HED V93	31228	Health and Wellness
ANTH V01	34796	Biological Anthropology	HED V93	32380	Health and Wellness
ANTH V02	30843	Cultural Anthropology	HED V93	37481	Health and Wellness
ANTH V02	39404	Cultural Anthropology	HED V93	38144	Health and Wellness
ANTH V03	30404	Archaeology&World Prehistory	HIST V01B	32162	Intro to Western Civilizatn II
ART V01	30781	Art Appreciation	HIST V07A	31845	United States History I
AST V01	38239	Elementary Astronomy	HIST V07B	31862	United States History II
BIOL V01	30311	Principles of Biology	IDS V09	31972	Tutorial Procedures & Methods
BIOL V01	30498	Principles of Biology	KIN V24	30971	Life Fitness
BIOL V12	31188	Principles of Human Biology	MUS V08	31497	Music Appreciation
BUS V07B	32585	Business Calculations: Excel	PHIL V01	34357	Introduction to Philosophy
BUS V27A	31306	Beginning Medical Terminology	PHOT V07	30666	History of Photography
BUS V30	32721	Introduction to Business	PHYS V02B	32978	General Physics II
BUS V44	31429	Business English	PHYS V03B	32981	Gen Physics II:Calculus-Based
CD V02	31650	Child Growth & Development	POLS V01	31079	American Government
CD V61	38287	Child, Family & Community	POLS V01	32690	American Government
DANC V01	30310	Dance Appreciation	POLS V02	32692	Comparative Government
ECON V01A	30050	Principles of Macroeconomics	POLS V03	30483	Intro to Political Science
ECON V01A	31372	Principles of Macroeconomics	POLS V14	30314	Global Studies
ECON V01B	31097	Principles of Microeconomics	PSY V01	32479	Introduction to Psychology
ENGL V01A	30574	English Composition	PSY V05	39361	Developmental Psychology
ENGL V01A	30588	English Composition	SOC V01	35631	Introduction to Sociology
ENGL V01A	31270	English Composition	SOC V02	30476	Social Problems
ENGL V01A	31311	English Composition	SOC V03	31481	Racial&Ethnic Group Relations
ENGL V01A	31334	English Composition	SPAN V01	30106	Elementary Spanish I
ENGL V01A	31351	English Composition	SPAN V01	32003	Elementary Spanish I
ENGL V01A	31367	English Composition	SPAN V01	32192	Elementary Spanish I
ENGL V01A	31440	English Composition	SPAN V01	35120	Elementary Spanish I
ENGL V01A	31603	English Composition	SPAN V02	30138	Elementary Spanish II
ENGL V01B	31954	Critical Thinking &Composition	SUP V81	30751	Business English
ENGL V01B	36072	Critical Thinking &Composition	THA V01	30010	Theatre Arts Appreciation
ENGL V01B	36677	Critical Thinking &Composition	THA V01	30014	Theatre Arts Appreciation

Instructors holding online courses will schedule their finals during finals week. Should the final of an online course conflict with the final of a face-to-face course, the online instructor will make alternate arrangements so students will not be required to miss their face-to-face course final.

SHORT TERM CLASSES

WEEK OF **Monday, January 14, 2013**

AUTO V46	30113	Engine Performance	06:00pm-09:15pm	T Th
BUS V94	30117	Reception Skills	08:30am-12:50pm	M W
CD V01	30474	Careers in Child Development	05:00pm-08:50pm	W
CJ V85	30883	PC 832: Arrest/Search/Seizure	06:00pm-09:50pm	M
ENGL V03	30547	Basic English Composition	09:00am-11:15am	MTWTh
ENGR V01	33177	Introduction to Engineering	03:30pm-05:20pm	T
ESL V10A	31633	Computer Assisted English 1	10:30am-12:20pm	F
ESL V10B	31655	Computer Assisted English 2	10:30am-12:20pm	F
ESL V10C	31659	Computer Assisted English 3	10:30am-12:20pm	F
ESL V10D	31675	Computer Assisted English 4	10:30am-12:20pm	F
GEOG V26	33320	Introduction to GIS Software	07:00pm-08:50pm	M W
GIS V26	32676	Introduction to GIS Software	07:00pm-08:50pm	M W
KIN V34	31525	Circuit Training for Athletes	03:15pm-04:30pm	MTWTh
KIN V36	30674	Basketball: Adv Theory & Strat	Noon-02:30pm	MTWThF
KIN V36	30677	Basketball: Adv Theory & Strat	02:30pm-05:00pm	MTWThF
MATH V01	31471	Elementary Algebra	08:30am-11:05am	MTW F
NS V88G	30405	Success Strategies for NS V30	09:00am-11:00am	F

WEEK OF **Friday, January 25, 2013**

AUTO V88D30596	Smog License Update Class	08:00am-11:50am	F	
NS V88H	30567	Success Strategies for NS V40	02:00pm-04:50pm	F

WEEK OF **Wednesday, January 30, 2013**

SOC V02SL30046	Social Problems: Service Learn	01:30pm-03:20pm	W
----------------	--------------------------------	-----------------	---

WEEK OF **Wednesday, February 13, 2013**

CD V05	30458	Teaching in a Diverse Society	05:00pm-09:15pm	W
--------	-------	-------------------------------	-----------------	---

WEEK OF **Friday, February 22, 2013**

CJ V86	30864	PC 832: Firearms	08:00am-11:50am	FSSu
--------	-------	------------------	-----------------	------

WEEK OF **Monday, March 04, 2013**

KIN V59	32374	Track and Field	01:30pm-02:20pm	MTWThF
---------	-------	-----------------	-----------------	--------

WEEK OF **Monday, March 18, 2013**

AUTO V32	38063	ASE Certification Preparation	06:00pm-07:50pm	T Th
AUTO V48	30159	Smog Check Inspect Procedures	06:00pm-08:50pm	T Th
BUS V94	35550	Reception Skills	01:00pm-04:50pm	T Th
GEOG V24	39393	Global Positioning Syst (GPS)	08:30am-03:20pm	S
GIS V24	32674	Global Positioning Syst (GPS)	08:30am-03:20pm	S
KIN V34	31514	Circuit Training for Athletes	02:30pm-04:20pm	MTW

WEEK OF **Monday, March 18, 2013**

MATH V03	30571	Intermediate Algebra	08:30am-10:45am	MTW F
NS V16	32515	Nursing Science Brief Review	Noon-02:50pm	M

WEEK OF **Monday, March 25, 2013**

ENGL V02	30554	Fundamntls English Composition	09:00am-11:15am	MTWTh
GEOG V28	36739	GIS: Project Development	07:00pm-09:50pm	M W
GIS V28	32680	GIS: Project Development	07:00pm-09:50pm	M W
KIN V34	31524	Circuit Training for Athletes	04:00pm-06:50pm	M
KIN V69	31446	Football	03:15pm-04:30pm	MTWTh

WEEK OF **Friday, April 05, 2013**

AUTO V88D30698	Smog License Update Class	08:00am-11:50am	F
----------------	---------------------------	-----------------	---

WEEK OF **Monday, April 15, 2013**

NS V70	33051	Obstetric Nursing	10:00am-01:50pm	M
NS V87	33052	Psychiatric Nursing	02:30pm-05:20pm	M F

For current short-term classes, go to: venturacollege.edu/schedule.



SPRING SESSION

Classes Begin JANUARY 14, 2013

AMERICAN ETHNIC STUDIES

AES V02B U.S. Hist: Native Americans II 3.00 Units

Field trips may be required. Transfer credit: CSU; UC; credit limitations - see counselor. Same as HIST V05B.

33017 EVANS JM 09:00am-10:15am TTh TR-14

AES V11 Racial & Ethnic Group Relations 3.00 Units

Transfer credit: CSU; UC; credit limitations - see counselor. Same as SOC V03.

33151 CHEN AY 10:30am-11:45am TTh MCW-216

33152 CHEN AY 04:00pm-06:50pm T MAC-201

30021 CHEN AY 3.00 HRS/WK ARR WEB

ONLINE NOTE: CRN 30021 IS AN ONLINE CLASS. FOR MORE INFORMATION CONTACT THE INSTRUCTOR AT ALYCHEN@VCCCD.EDU.

AES V12 History of Jazz 3.00 Units

Field trips may be required. Transfer credit: CSU; UC; credit limitations - see counselor. Same as MUS V07.

30996 DRAYTON LC 01:30pm-02:45pm MW PAC-211

AES V20 Intro to Chicano Studies 3.00 Units

Field trips may be required. Transfer credit: CSU; UC; credit limitations - see counselor. Same as CHST V01.

33021 ROCHA J 08:30am-09:20am MWF MCW-203

33023 SAIZ BF 11:30am-12:20pm MWF MCW-205

33027 SAIZ BF 07:00pm-09:50pm W MCW-216

AES V21B The Heritage of Mexico II 3.00 Units

Field trips may be required. Transfer credit: CSU; UC; credit limitations - see counselor. Same as HIST V10B.

33144 D E LA ROCHA I 09:30am-10:20am MWF MCW-216

AES V22 U.S. History: Focus on Chicanos 3.00 Units

Field trips may be required. Transfer credit: CSU; UC; credit limitations - see counselor. Same as HIST V12.

30770 SANCHEZ TD 08:30am-09:20am MWF MCW-205

33145 SANCHEZ TD 10:30am-11:20am MWF MCW-205

AES V23 Chicano Studies Issues 3.00 Units

Recommended Prep: AES V20 or CHST V01. Same as CHST V02. Transfer credit: CSU; UC; credit limitations - see counselor.

32155 ROCHA J 09:00am-10:15am TTh MAC-205

AES V40B U.S. Hist: African American II 3.00 Units

Field trips may be required. Transfer credit: CSU; UC; credit limitations - see counselor. Same as HIST V03B.

33149 WASHINGTON OV 09:00am-10:15am TTh MCW-205

AES V61 Intro to History of East Asia 3.00 Units

Field trips may be required. Transfer credit: CSU; UC; credit limitations - see counselor. Same as HIST V15.

30286 CORBETT PS 09:00am-10:15am TTh MCW-203

AES V66 Modern Latin American Art 3.00 Units

Field trips will be required. Same as ART V09. Transfer credit: CSU; UC - credit limitations - see counselor.

31290 BITTL AH 10:30am-11:45am TTh MAC-202

AES V67 Intro to Non-Western Art 3.00 Units

Same as ART V02C. Transfer credit: CSU; UC; credit limitations - see counselor.

30973 BITTL AH 09:00am-10:15am TTh MAC-202

ANATOMY

ANAT V01 General Human Anatomy 4.00 Units

PREQ: BIOL V01-V01L or BIOL V03. Transfer credit: CSU; UC; credit limitations - see counselor.

30488 PARDEE T 07:30am-10:20am M SCI-318

PARDEE T 11:30am-12:45pm MW SCI-222

30610 GARDNER TJ 10:30am-01:20pm M SCI-318

AND 01:30pm-02:45pm MW SCI-222

30492 PARDEE T 11:30am-12:45pm MW SCI-222

GADBOIS S 01:30pm-02:45pm M SCI-318

30489 PARDEE T 11:30am-12:45pm MW SCI-222

PARDEE T 07:30am-10:20am W SCI-318

31204 GARDNER TJ 01:30pm-02:45pm MW SCI-222

GARDNER TJ 10:30am-01:20pm W SCI-318

31341 GARDNER TJ 01:30pm-02:45pm MW SCI-222

GARDNER TJ 10:30am-01:20pm F SCI-318

31325 JOHNSON KA 01:30pm-02:45pm TTh SCI-313

AND 04:00pm-06:50pm T SCI-318

31008 JOHNSON KA 05:30pm-06:45pm MW MCW-113

JOHNSON KA 07:00pm-09:50pm M SCI-318

30512 JOHNSON KA 05:30pm-06:45pm MW MCW-113

BELLENSON EY 02:30pm-05:20pm W SCI-318

30490 JOHNSON KA 05:30pm-06:45pm MW MCW-113

JOHNSON KA 07:00pm-09:50pm W SCI-318

ANATOMY/PHYSIOLOGY

ANPH V01 Intro Human Anatomy/Physiology 5.00 Units

PREQ: CHEM V20-V20L or CHEM V30-V30L or 1 year of high school chemistry with grades of C or better. Recommended Prep: BIOL V01-V01L. Transfer credit: CSU; UC; credit limitations - see counselor.

31447 JESU KA 07:30am-10:20am F SCI-318

AND 10:30am-01:20pm F SCI-354

AND 01:30pm-04:20pm F SCI-318

NOTE: CRN 31447 NO LONGER MEETS PREREQUISITE FOR THE NURSING PROGRAM.



ANTHROPOLOGY**ANTH V01 Biological Anthropology 3.00 Units**

Transfer credit: CSU;UC. Field trips may be required.

30003	AIELLO PV	08:00am-09:15am	MW	MCE-223
3015	AIELLO PV	09:30am-10:45am	MW	MCE-223
31347	STAFF	11:30am-12:45pm	MW	MCE-223
30007	LANGE CK	09:00am-10:15am	TTh	MCE-223

NOTE: CRN 30007 IS A WEB ENHANCED CLASS WITH SOME REQUIRED ONLINE ASSIGNMENTS. FOR INFORMATION CONCERNING THIS COURSE, CONTACT THE INSTRUCTOR AT CLANGE@VCCCD.EDU.

30011	LANGE CK	10:30am-11:45am	TTh	MCE-223
-------	----------	-----------------	-----	---------

NOTE: CRN 30011 IS A WEB ENHANCED CLASS WITH SOME REQUIRED ONLINE ASSIGNMENTS. FOR INFORMATION CONCERNING THIS COURSE, CONTACT THE INSTRUCTOR AT CLANGE@VCCCD.EDU.

30008	CURTIS MC	Noon-01:15pm	TTh	MCE-223
-------	-----------	--------------	-----	---------

NOTE: CRN 30008 IS A WEB ENHANCED CLASS WITH SOME REQUIRED ONLINE ASSIGNMENTS. FOR INFORMATION CONCERNING THIS COURSE, CONTACT THE INSTRUCTOR AT MCURTIS@VCCCD.EDU.

30012	STAFF	06:30pm-09:20pm	W	MCE-223
30439	RENGER RC	3.00 HRS/WK ARR		WEB



NOTE: CRN 30439 IS AN ONLINE CLASS WITH AN ON-CAMPUS FINAL. FOR SPECIFIC COURSE INFORMATION GO TO [HTTP://WWW.VENTURACOLLEGE.EDU/MATH-SCIENCE-ONLINE](http://www.venturacollege.edu/math-science-online). INSTRUCTOR CONTACT: BRENGER@VCCCD.EDU.

34796	CURTIS MC	3.00 HRS/WK ARR		WEB
-------	-----------	-----------------	--	-----



NOTE: CRN 34796 IS AN ONLINE CLASS WITH AN ON-CAMPUS FINAL. FOR SPECIFIC COURSE INFORMATION GO TO [HTTP://WWW.VENTURACOLLEGE.EDU/MATH-SCIENCE-ONLINE](http://www.venturacollege.edu/math-science-online). INSTRUCTOR CONTACT: MCURTIS@VCCCD.EDU.

ANTH V01L Biological Anthropology Lab 1.00 Units

PREQ: ANTH V01 or concurrent enrollment. Field trips may be required. Transfer credit: CSU;UC.

30533	LANGE CK	02:30pm-05:20pm	M	MCE-225
31463	LANGE CK	Noon-02:50pm	T	MCE-225
31606	CURTIS MC	01:30pm-04:20pm	Th	MCE-225
31500	STAFF	06:30pm-09:20pm	M	MCE-225

ANTH V02 Cultural Anthropology 3.00 Units

Field trips may be required. Transfer credit: CSU;UC.

30013	TABER PK	09:30am-10:45am	MW	MCE-226
30016	TABER PK	11:30am-12:45pm	MW	MCE-226
30015	MANDEL-TOREN	09:00am-10:15am	TTh	MCE-226
30294	FIUMERODO MT	10:30am-11:45am	TTh	MCE-226
30017	FIUMERODO MT	Noon-01:15pm	TTh	MCE-226
30018	FIUMERODO MT	04:00pm-06:50pm	T	MCE-226
31814	FIUMERODO MT	07:00pm-09:50pm	Th	MCE-226
39404	SUMNER S	3.00 HRS/WK ARR		WEB



NOTE: CRN 39404 IS AN ONLINE CLASS. FOUR DVD RENTALS WILL BE REQUIRED. FOR SPECIFIC COURSE INFORMATION GO TO [HTTP://WWW.VENTURACOLLEGE.EDU/MATH-SCIENCE-ONLINE](http://www.venturacollege.edu/math-science-online). INSTRUCTOR CONTACT: SSUMNER@VCCCD.EDU.

30843	SUMNER S	3.00 HRS/WK ARR		WEB
-------	----------	-----------------	--	-----



NOTE: CRN 30843 IS AN ONLINE CLASS. FOUR DVD RENTALS WILL BE REQUIRED. FOR SPECIFIC COURSE INFORMATION GO TO [HTTP://WWW.VENTURACOLLEGE.EDU/MATH-SCIENCE-ONLINE](http://www.venturacollege.edu/math-science-online). INSTRUCTOR CONTACT: SSUMNER@VCCCD.EDU.

ANTH V03 Archaeology & World Prehistory 3.00 Units

Recommended Prep: ANTH V01 or ANTH V02. Field trips may be required. Transfer credit: CSU;UC.

30404	RENGER RC	3.00 HRS/WK ARR		WEB
-------	-----------	-----------------	--	-----



NOTE: CRN 30404 IS AN ONLINE CLASS WITH AN ON-CAMPUS FINAL. FOR SPECIFIC COURSE INFORMATION GO TO [HTTP://WWW.VENTURACOLLEGE.EDU/MATH-SCIENCE-ONLINE](http://www.venturacollege.edu/math-science-online). INSTRUCTOR CONTACT: BRENGER@VCCCD.EDU.

ANTH V06 Anthropology of Women 3.00 UnitsRecommended Prep: ANTH V01 and ANTH V02. Transfer credit: CSU;UC.
30707 FIUMERODO MT 04:00pm-06:50pm W MCE-226**ANTH V35 Intro to Forensic Science 3.00 Units**

COREQ: ANTH V35L or CJ V35L. Field trips may be required. Transfer credit: CSU; credit limitations - see counselor. Same as CJ V35.

31130	LANGE/PRELL	11:30am-02:20pm	M	MCE-225
-------	-------------	-----------------	---	---------

NOTE: CRN 31130 CONCURRENT ENROLLMENT IN ANTH V35L OR CJ V35L, INTRO TO FORENSIC SCIENCE LAB, REQUIRED.

ANTH V35L Intro to Forensic Science Lab 1.00 Units

PREQ: ANTH V35 or CJ V35 or concurrent enrollment. Field trips may be required. Transfer credit: CSU; credit limitations - see counselor. Same as CJ V35L. Formerly ANTH V89B.

30403	LANGE/PRELL	11:30am-02:20pm	W	MCE-225
-------	-------------	-----------------	---	---------

ARCHITECTURE**ARCH V10 Intro to Architectural Design 2.00 Units**

Field trips may be required. Transfer credit: CSU.

32467	CORMANE CF	09:00am-09:50am	TTh	MCE-125
-------	------------	-----------------	-----	---------

36013	CORMANE CF	05:30pm-06:20pm	MW	MCE-125
-------	------------	-----------------	----	---------

ARCH V11 Blueprint Read: Arch/Construct 3.00 Units

Transfer credit: CSU; credit limitations - see counselor. Same as CT V20 and DRFT V02B.

32240	MANSFIELD CL	08:30am-09:45am	MW	ECT-7
-------	--------------	-----------------	----	-------

ARCH V12 Adv Blueprnt Read: Com/Industry 3.00 Units

Recommended Prep: ARCH V11 or CT V20 or DRFT V02B or equivalent. Same as CT V12. Transfer credit: CSU; credit limitations - see counselor.

30300	STUART SR	04:00pm-05:15pm	TTh	ECT-7
-------	-----------	-----------------	-----	-------

ARCH V21 Architectural Graphics I 3.00 Units

Recommended Prep: DRFT V03 or 1 year of drafting experience. Field trips may be required. Transfer credit: CSU.

30323	DEITCH NA	04:00pm-06:15pm	MW	MCE-129
-------	-----------	-----------------	----	---------

ARCH V23 Introduction to Autocad 2.00 Units

Recommended Prep: DRFT V03 or 1 year of drafting experience. Field trips may be required. Transfer credit: CSU;UC; credit limitations - see counselor. Same as DRFT V05A. ARCH V23/DRFT V05A may be taken in any combination for a maximum of 2 times.

32513	FERNANDEZ RJ	10:30am-12:20pm	MW	MCE-125
-------	--------------	-----------------	----	---------

32514	FERNANDEZ RJ	04:00pm-05:50pm	TTh	MCE-125
-------	--------------	-----------------	-----	---------

ARCH V31 Architectural Practice I 3.00 Units

Recommended Prep: DRFT V03 or 1 year of drafting experience. Field trips may be required. Transfer credit: CSU.

36330	FERNANDEZ RJ	08:30am-10:45am	TTh	MCE-129
-------	--------------	-----------------	-----	---------

ARCH V40 Architectural Design I 3.00 Units

Recommended Prep: DRFT V03 or 1 year of drafting experience. Field trips may be required. Transfer credit: CSU;UC. May be taken for a maximum of 2 times.

30324	CORMANE CF	06:30pm-09:20pm	MW	MCE-129
-------	------------	-----------------	----	---------

ARCH V58 International Residential Code 3.00 UnitsTransfer credit: CSU; credit limitations - see counselor. Same as CT V58. If you need to repeat this course for licensing or certification requirements, go to venturacollege.edu/forms or to the Admissions and Records office for the petition and/or for questions.

30503	MANSFIELD CL	10:00am-11:15am	TTh	ECT-7
-------	--------------	-----------------	-----	-------

ARCH V59 International Building Code 3.00 Units

Transfer credit: CSU; credit limitations - see counselor. Same as CT V59. If you need to repeat this course for licensing or certification requirements, go to venturacollege.edu/forms or to the Admissions and Records office for the petition and/or for questions.

30107 STUART SR 05:30pm-06:45pm TTh ECT-7

ARCH V60 Simpl Engineer: Bldng Construct 3.00 Units

Transfer credit: CSU; credit limitations - see counselor. Same as CT V60.

30037 MANSFIELD CL 10:00am-11:15am MW ECT-7

ARCH V64 Build Const: Materials/Methods 3.00 Units

Transfer credit: CSU; credit limitations - see counselor. Same as CT V64.

31010 MANSFIELD CL 08:30am-09:45am TTh ECT-7

ART**ART V01 Art Appreciation 3.00 Units**

Field trips may be required. Transfer credit: CSU;UC.

33532 PHELPS M 08:30am-09:20am MWF MAC-201

33533 BURG M 09:30am-10:20am MWF TR-14

31773 BURG M 10:30am-11:20am MWF TR-14

37402 BITTL AH Noon-01:15pm MW MCE-347

30622 HAGEL LE 09:00am-10:15am TTh TR-13

33540 HAGEL LE Noon-01:15pm TTh MCE-344

33541 PHELPS M 07:00pm-09:50pm M MAC-201

33537 COUGHRAN S 07:00pm-09:50pm W MCW-205

31050 COUGHRAN S 06:00pm-08:50pm T VCS-3

NOTE: CRN 31050 MEETS AT VENTURA COLLEGE SANTA PAULA SITE.

30781 BITTL AH 3.00 HRS/WK ARR WEB



NOTE: CRN 30781 IS AN ONLINE CLASS WITH AN ON-CAMPUS MIDTERM AND FINAL EXAM. STUDENTS MAY ATTEND THE FOLLOWING INFORMATION SESSION WITH THE INSTRUCTOR: THURSDAY, JAN. 17, 7:00PM-9:00PM, ROOM MAC-201. MIDTERM: THURSDAY, MAR. 7, 7:00PM-9:00PM, ROOM MAC-201. FINAL EXAM: THURSDAY, MAY 16, 7:00PM-9:00PM, ROOM MAC-201. FOR MORE INFORMATION CONTACT THE INSTRUCTOR AT ABITTL777@AOL.COM.

ART V02A History of Western Art I 3.00 Units

Field trips may be required. Transfer credit: CSU;UC. C-ID: ARTH 110.

33633 HAGEL LE 10:30am-11:45am TTh TR-13

ART V02B History of Western Art II 3.00 Units

Field trips may be required. Transfer credit: CSU;UC.

33634 BITTL AH 10:30am-11:45am MW MCW-203

ART V02C Intro to Non-Western Art 3.00 Units

Same as AES V67. Transfer credit: CSU; UC; credit limitations - see counselor.

30718 BITTL AH 09:00am-10:15am TTh MAC-202

ART V09 Modern Latin American Art 3.00 Units

Field trips will be required. Same as AES V66. Transfer credit: CSU;UC; credit limitations - see counselor.

31226 BITTL AH 10:30am-11:45am TTh MAC-202

ART V11A Color & Design: 2D Design 3.00 Units

Field trips may be required. Transfer credit: CSU;UC. C-ID: ARTH 110.

33642 YOUNG DA 07:30am-10:20am MW CRC-204

31033 MCKILLOP DK 01:30pm-04:20pm TTh CRC-204

33645 FREEMAN BN 07:00pm-09:50pm MW CRC-204

ART V11B - ART V47B

IF YOU DO NOT MEET THE PREREQUISITE FOR THE FOLLOWING ART COURSES, BUT WISH TO TAKE THE COURSE, PLEASE CONTACT DEPT. CHAIR BOB MOSKOWITZ AT 805-654-6400 EXT. 1297, OR EMAIL: B MOSKOWITZ@VCCCD.EDU

ART V11B Color & Design: Theory & Practice 3.00 Units

PREQ: ART V11A. Field trips may be required. Transfer credit: CSU;UC.

31307 YOUNG DA 07:30am-10:20am MW CRC-204

ART V12A Drawing & Composition I 3.00 Units

Field trips may be required. Transfer credit: CSU;UC. C-ID: ARTH 110.

32604 FELL SA 07:30am-10:20am MW SAB-2

33650 YOUNG DA 10:30am-01:20pm MW SAB-2

34539 FELL SA 10:30am-01:20pm TTh SAB-2

30376 FELL SA 08:30am-02:20pm F SAB-2

39457 MCKILLOP DK 07:00pm-09:50pm TTh SAB-2

ART V12B Drawing & Composition II 3.00 Units

PREQ: ART V12A. Field trips may be required. Transfer credit: CSU;UC.

33654 MOSKOWITZ R 10:30am-01:20pm TTh SAB-1

ART V13A Life Drawing I 3.00 Units

PREQ: ART V12A. Field trips may be required. Transfer credit: CSU;UC.

33657 YOUNG DA 07:30am-10:20am TTh SAB-1

32753 YOUNG DA 07:00pm-09:50pm TTh SAB-1

ART V13B Life Drawing II 3.00 Units

PREQ: ART V13A. Field trips may be required. Transfer credit: CSU;UC.

33659 YOUNG DA 07:30am-10:20am TTh SAB-1

32755 YOUNG DA 07:00pm-09:50pm TTh SAB-1

ART V13C Life Drawing III 3.00 Units

PREQ: ART V13B. Field trips may be required. Transfer credit: CSU;UC.

33660 YOUNG DA 07:30am-10:20am TTh SAB-1

31302 YOUNG DA 07:00pm-09:50pm TTh SAB-1

ART V16A Beginning Oil Painting I 3.00 Units

PREQ: ART V11A or ART V12A. Field trips may be required. Transfer credit: CSU;UC.

33666 MOSKOWITZ R 10:30am-01:20pm MW SAB-1

ART V16B Beginning Oil Painting II 3.00 Units

PREQ: ART V16A. Field trips may be required. Transfer credit: CSU;UC.

33670 MOSKOWITZ R 01:30pm-04:20pm MW SAB-1

ART V19 Three-Dimensional Design 3.00 Units

Field trips may be required. Transfer credit: CSU;UC.

33681 HUTH PJ 01:30pm-04:20pm MW SAB-11

ART V20A Intermediate Oil Painting I 3.00 Units

PREQ: ART V16B. Field trips may be required. Transfer credit: CSU;UC.

33683 MOSKOWITZ R 01:30pm-04:20pm MW SAB-1

ART V20B Intermediate Oil Painting II 3.00 Units

PREQ: ART V20A. Field trips may be required. Transfer credit: CSU;UC.

33685 MOSKOWITZ R 01:30pm-04:20pm MW SAB-1

ART V20C Portfolio Development 3.00 Units

Recommended Prep: Two courses in the area of concentration. Field trips may be required. Transfer credit: CSU. May be taken for a maximum of 2 times.

31556 MOSKOWITZ R 01:30pm-04:20pm MW SAB-1

ART V25A Beginning Sculpture I 3.00 Units

Field trips may be required. Transfer credit: CSU;UC.
 33689 WU J 10:30am-01:20pm MW SAB-11

ART V25B - ART V55B

IF YOU DO NOT MEET THE PREREQUISITE FOR THE FOLLOWING SCULPTURE AND CERAMIC COURSES, BUT WISH TO TAKE THE COURSE, PLEASE CONTACT JENCHI WU AT 805-654-6400 EXT. 1208, OR EMAIL: JWU@VCCCD.EDU

ART V25B Beginning Sculpture II 3.00 Units

PREQ: ART V25A. Field trips may be required. Transfer credit: CSU;UC.
 33691 WU J 10:30am-01:20pm MW SAB-11

ART V26A Intermediate Sculpture I 3.00 Units

PREQ: ART V25B. Field trips may be required. Transfer credit: CSU;UC.
 33693 WU J 10:30am-01:20pm MW SAB-11

ART V26B Intermediate Sculpture II 3.00 Units

PREQ: ART V26A. Field trips may be required. Transfer credit: CSU; UC.
 33695 WU J 10:30am-01:20pm MW SAB-11

ART V27 Metal Art Sculpture 3.00 Units

PREQ: ART V19 and WEL V01. Field trips may be required. Same as WEL V27. ART V27/WEL V27 may be taken in any combination for a maximum of 2 times.
 31663 CLARK MJ 01:30pm-04:20pm TTh WAM-102

ART V34B 2D Mixed Media II 3.00 Units

PREQ: ART V34A. Field trips may be required. Transfer credit: CSU;UC.
 31997 MOSKOWITZ R 01:30pm-04:20pm MW SAB-1

ART V34C 2D Mixed Media III 3.00 Units

PREQ: ART V34B. Field trips may be required. Transfer credit: CSU;UC.
 32035 MOSKOWITZ R 01:30pm-04:20pm MW SAB-1

ART V38 Landscape Painting 3.00 Units

PREQ: ART V11A and ART V12A. Field trips will be required. Transfer credit: CSU; UC. May be taken for a maximum of 4 times.
 31021 MOSKOWITZ R 01:30pm-04:20pm MW SAB-1

ART V46A Beginning Acrylic Painting I 3.00 Units

PREQ: ART V12A. Field trips may be required. Transfer credit: CSU;UC.
 33749 MOSKOWITZ R 10:30am-01:20pm MW SAB-1

ART V46B Beginning Acrylic Painting II 3.00 Units

PREQ: ART V46A. Field trips may be required. Transfer credit: CSU;UC.
 33750 MOSKOWITZ R 01:30pm-04:20pm MW SAB-1

ART V47A Intermed Acrylic Painting I 3.00 Units

PREQ: ART V46B. Field trips may be required. Transfer credit: CSU;UC.
 33753 MOSKOWITZ R 01:30pm-04:20pm MW SAB-1

ART V47B Intermed Acrylic Painting II 3.00 Units

PREQ: ART V47A. Field trips may be required. Transfer credit: CSU;UC.
 33754 MOSKOWITZ R 01:30pm-04:20pm MW SAB-1

ART V51A Beginning Ceramics I 3.00 Units

Field trips may be required. Transfer credit: CSU; UC. May be taken for a maximum of 2 times.
 33756 WU J 07:30am-10:20am MW SAB-3
 31364 WU J 01:30pm-04:20pm MW SAB-3
 33758 WU J 10:30am-01:20pm TTh SAB-3
 33759 WU J 08:30am-02:20pm F SAB-3
 33761 STAFF 06:30pm-09:20pm TTh SAB-3

ART V51B Beginning Ceramics II 3.00 Units

PREQ: ART V51A. Field trips may be required. Transfer credit: CSU; UC. May be taken for a maximum of 2 times.
 38817 WU J 07:30am-10:20am MW SAB-3
 31410 WU J 01:30pm-04:20pm MW SAB-3
 33764 WU J 10:30am-01:20pm TTh SAB-3
 33765 WU J 08:30am-02:20pm F SAB-3
 33766 STAFF 06:30pm-09:20pm TTh SAB-3

ART V52A Ceramic Design I 3.00 Units

PREQ: ART V51B. Field trips may be required. Transfer credit: CSU; UC. May be taken for a maximum of 2 times.
 38818 WU J 07:30am-10:20am MW SAB-3
 31438 WU J 01:30pm-04:20pm MW SAB-3
 33786 WU J 10:30am-01:20pm TTh SAB-3
 33787 WU J 08:30am-02:20pm F SAB-3
 33790 STAFF 06:30pm-09:20pm TTh SAB-3

ART V52B Ceramic Design II 3.00 Units

PREQ: ART V52A. Field trips may be required. Transfer credit: CSU; UC. May be taken for a maximum of 2 times.
 38819 WU J 07:30am-10:20am MW SAB-3
 31441 WU J 01:30pm-04:20pm MW SAB-3
 32410 WU J 10:30am-01:20pm TTh SAB-3
 33799 WU J 08:30am-02:20pm F SAB-3
 33801 STAFF 06:30pm-09:20pm TTh SAB-3

ART V71 - ART V74B

IF YOU DO NOT MEET THE PREREQUISITE FOR THE FOLLOWING MULTIMEDIA COURSES, BUT WISH TO TAKE THE COURSE, PLEASE CONTACT INSTRUCTOR SHARLA FELL AT 805-654-6400 EXT. 2236, OR EMAIL: SFELL@VCCCD.EDU

ART V71 Computer Graphics & Design I 3.00 Units

PREQ: ART V11A and ART V12A. Field trips may be required. Transfer credit: CSU;UC; credit limitations - see counselor.
 33805 FELL SA 01:30pm-04:20pm TTh TR-4

ART V72 Computer Graphics & Design II 3.00 Units

PREQ: ART V71 or equivalent skills. Field trips may be required. Transfer credit: CSU;UC; credit limitations - see counselor.
 30346 FELL SA 01:30pm-04:20pm TTh TR-4

ART V74A Digital Painting I 3.00 Units

PREQ: ART V11A and ART V12A. Recommended Prep: computer familiarity. Field trips may be required. Formerly ART V74. May be taken for a maximum of 2 times. Transfer credit: CSU; UC.
 32013 FELL SA 10:30am-01:20pm MW TR-4

ART V74B Digital Painting II 3.00 Units

PREQ: ART V74A. Field trips may be required. May be taken for a maximum of 2 times. Transfer credit: CSU; UC.
 32265 FELL SA 10:30am-01:20pm MW TR-4



ASTRONOMY

AST V01 Elementary Astronomy 3.00 Units

Field trips may be required. Transfer credit: CSU;UC.

32946	MOLONY J	09:30am-10:20am	MWF	SCI-313
32244	MOLONY J	10:30am-11:20am	MWF	SCI-313
32956	MOLONY J	07:00pm-09:50pm	M	SCI-313
38239	TERRY C	3.00 HRS/WK ARR		WEB



NOTE: CRN 38329 IS AN ONLINE CLASS. THERE IS NO PRINTED TEXT. A CD IS A NECESSARY PURCHASE. BEFORE ENROLLING, SEE FURTHER DETAILS AT [HTTP://ACADEMIC.VENTURACOLLEGE.EDU/CTERRY/](http://academic.venturacollege.edu/cterry/) AND CLICK ON THE ASTRO FILE. FOR MORE INFORMATION, CONTACT THE INSTRUCTOR AT CTERRY@VCCCD.EDU.

AST V01L Elementary Astronomy Lab 1.00 Units

PREQ: AST V01 or concurrent enrollment. Transfer credit: CSU;UC.

31820	WARREN OJ	06:00pm-08:50pm	M	SCI-114
31823	LOVSTEDT SP	07:00pm-09:50pm	W	SCI-114

AUTOMOTIVE

AUTO V10 Intro to Auto Technology 1.50 Units

Field trips may be required.

30002	TIMMS LR	09:00am-11:50am	F	MCE-335
38062	DOYLE JH	01:00pm-03:50pm	F	AEP-1-A
31503	DOYLE JH	07:00pm-09:50pm	M	AEP-1-B

AUTO V16 Auto Emissions Control Systems 2.00 Units

COREQ: AUTO V16LA and AUTO V16LB. Field trips may be required.

31509	ROCKWOOD CE	01:00pm-01:50pm	TTh	AEP-1-A
-------	-------------	-----------------	-----	---------

AUTO V16LA Auto Emissions Lab A 1.00 Units

COREQ: AUTO V16 and AUTO V16LB. Field trips may be required.

31512	ROCKWOOD CE	02:00pm-04:50pm	T	AEP-1-A
-------	-------------	-----------------	---	---------

AUTO V16LB Auto Emissions Lab B 1.00 Units

COREQ: AUTO V16 and AUTO V16LA. Field trips may be required.

31515	ROCKWOOD CE	02:00pm-04:50pm	Th	AEP-1-A
-------	-------------	-----------------	----	---------

AUTO V17 Automotive Driveability 2.00 Units

COREQ: AUTO V17LA and AUTO V17LB. Field trips may be required.

31519	CAWELTI AE	08:00am-08:50am	TTh	AEP-1-B
-------	------------	-----------------	-----	---------

AUTO V17LA Automotive Driveability Lab A 1.00 Units

COREQ: AUTO V17 and AUTO V17LB. Field trips may be required.

31520	CAWELTI AE	09:00am-11:50am	T	AEP-1-B
-------	------------	-----------------	---	---------

AUTO V17LB Automotive Driveability Lab B 1.00 Units

COREQ: AUTO V17 and AUTO V17LA. Field trips may be required.

31528	CAWELTI AE	09:00am-11:50am	Th	AEP-1-B
-------	------------	-----------------	----	---------

AUTO V18 Automotive Heating/AC 1.00 Units

COREQ: AUTO V18L. Field trips may be required.

35361	WILLIAMS R	06:00pm-06:50pm	T	AEP-1-A
--------------	-------------------	------------------------	----------	----------------

AUTO V18L Automotive Heating/AC Lab 1.00 Units

COREQ: AUTO V18. Field trips may be required. Formerly AUTO V18LA.

30484	WILLIAMS R	07:00pm-09:50pm	T	AEP-1-A
--------------	-------------------	------------------------	----------	----------------

AUTO V22 Auto Transmission & Drive Line 3.00 Units

COREQ: AUTO V22LA and AUTO V22LB. Field trips may be required.

31547	ROCKWOOD CE	08:00am-08:50am	MWF	AEP-1-A
-------	-------------	-----------------	-----	---------

AUTO V22LA Transmission & Drive Line Lab A 2.00 Units

COREQ: AUTO V22 and AUTO V22LB. Field trips may be required.

31554	ROCKWOOD CE	09:00am-11:50am	MW	AEP-1-A
-------	-------------	-----------------	----	---------

AUTO V22LB Transmission & Drive Line Lab B 1.00 Units

COREQ: AUTO V22 and AUTO V22LA. Field trips may be required.

31557	ROCKWOOD CE	09:00am-11:50am	F	AEP-1-A
-------	-------------	-----------------	---	---------

AUTO V26 Auto Brakes Service & Repair 2.00 Units

COREQ: AUTO V26LA and AUTO V26LB. Field trips may be required.

30005	PENUELA A	08:00am-08:50am	MW	AEP-1-B
-------	-----------	-----------------	----	---------

AUTO V26LA Brakes Service & Repair Lab A 1.00 Units

COREQ: AUTO V26 and AUTO V26LB. Field trips may be required.

30060	PENUELA A	09:00am-11:50am	M	AEP-1-B
-------	-----------	-----------------	---	---------

AUTO V26LB Brakes Service & Repair Lab B 1.00 Units

COREQ: AUTO V26 and AUTO V26LA. Field trips may be required.

30351	PENUELA A	09:00am-11:50am	W	AEP-1-B
-------	-----------	-----------------	---	---------

AUTO V28 Automotive Suspension Systems 2.00 Units

COREQ: AUTO V28LA and AUTO V28LB. Field trips may be required.

31559	CAWELTI AE	01:00pm-01:50pm	MW	AEP-1-B
-------	------------	-----------------	----	---------

AUTO V28LA Automotive Suspensions Lab 1.00 Units

COREQ: AUTO V28 and AUTO V28LB. Field trips may be required.

31563	CAWELTI AE	02:00pm-04:50pm	M	AEP-1-B
-------	------------	-----------------	---	---------

AUTO V28LB Automotive Alignment Lab 1.00 Units

COREQ: AUTO V28 and AUTO V28LA. Field trips may be required.

31565	CAWELTI AE	02:00pm-04:50pm	W	AEP-1-B
-------	------------	-----------------	---	---------

AUTO V32 ASE Certification Preparation 1.00 Units

Recommended Prep: working in the automotive industry. Field trips may be required. May be taken for a maximum of 4 times.

38063	ROCKWOOD CE	06:00pm-07:50pm	TTh	WAM
--------------	--------------------	------------------------	------------	------------

ACCELERATED NOTE: CRN 38063 IS A 9 WEEK CLASS FROM 03/19/2013 TO 05/14/2013

AUTO V46 Engine Performance 3.00 Units

Field trips may be required.

30113	CAWELTI AE	06:00pm-09:15pm	TTh	AEP-1-B
--------------	-------------------	------------------------	------------	----------------

ACCELERATED NOTE: CRN 30113 IS AN 8 WEEK CLASS FROM 01/15/2013 TO 03/07/2013

AUTO V48 Smog Check Inspect Procedures 3.00 Units

Field trips may be required.

30159	CAWELTI AE	06:00pm-08:50pm	TTh	AEP-1-B
--------------	-------------------	------------------------	------------	----------------

ACCELERATED NOTE: CRN 30159 IS AN 8 WEEK CLASS FROM 03/19/2013 TO 05/09/2013

AUTO V88D Smog License Update Class 1.00 Units

Recommended Prep: To succeed in this course, the student should have a current State of California Smog Check Technician License, or be a candidate for the Smog Check Technician License. This advanced course should be taken after a student succeeds in basic automotive courses. Field trips may be required. Offered on a pass/no pass basis only.

30596	CAWELTI AE	08:00am-11:50am	F	AEP-1-B
-------	------------	-----------------	---	---------

AND 01:00pm-04:50pm F AEP-1-B

ACCELERATED NOTE: CRN 30596 IS A 3 WEEK CLASS FROM 01/25/2013 TO 02/08/2013

30698	CAWELTI AE	08:00am-11:50am	F	AEP-1-B
-------	------------	-----------------	---	---------

AND 01:00pm-04:50pm F AEP-1-B

ACCELERATED NOTE: CRN 30698 IS A 3 WEEK CLASS FROM 04/05/2013 TO 04/19/2013



AUTO V96 Automotive Internship II 3.00-4.00 Units

Recommended Prep: completion of or concurrent enrollment in one course in the discipline. Field trips will be required. May be taken for a maximum of 4 times not to exceed 16 units total in combination with any other work experience/ internship courses. Offered on a pass/no pass basis only. COREQ: enrolled in a minimum of 7 units to include internship.

31569	ROCKWOOD CE	14.25 HRS/WK ARR	TBA
	<i>NOTE: CRN 31569 FIRST CLASS MEETS ON TUESDAY, JANUARY 15, 6:30 PM, IN ROOM AEP-1-A, FOR COURSE APPROVAL.</i>		
31589	ROCKWOOD CE	18.75 HRS/WK ARR	TBA
	<i>NOTE: CRN 31589 FIRST CLASS MEETS ON TUESDAY, JANUARY 15, 6:30 PM, IN ROOM AEP-1-A, FOR COURSE APPROVAL.</i>		

BIOLOGY**BIOL V01 Principles of Biology 3.00 Units**

Transfer credit: CSU;UC; credit limitations - see counselor.

32204	ALGIERS K	11:30am-12:45pm	MW	MCW-113
30409	ALGIERS K	01:00pm-02:15pm	MW	MCW-113
30407	GARDNER TJ	Noon-01:15pm	TTh	MCW-113
32205	CHAPMAN KOFRON	05:30pm-06:45pm	MW	MCE-123
30410	STAFF	05:30pm-06:45pm	TTh	MCW-113
30498	GARDNER TJ	3.00 HRS/WK ARR		WEB



NOTE: CRN 30498 IS AN ONLINE CLASS WITH ON-CAMPUS TESTING (DISTANCE STUDENTS MAY MAKE SUITABLE ARRANGEMENTS FOR PROCTORING). FOR FIRST CLASS MEETING AND IMPORTANT CLASS INFORMATION GO TO [HTTP://WWW.VENTURACOLLEGE.EDU/MATH-SCIENCE-ONLINE](http://www.venturacollege.edu/math-science-online). IF YOU ARE UNABLE TO ATTEND THE FIRST CLASS MEETING, YOU MUST CONTACT THE INSTRUCTOR AT TGARDNER1@VCCCD.EDU OR YOU WILL BE DROPPED FROM THE COURSE.

30311	ALGIERS K	3.00 HRS/WK ARR		WEB
-------	-----------	-----------------	--	-----



NOTE: CRN 30311 IS AN ONLINE CLASS WITH ON-CAMPUS TESTING (DISTANCE STUDENTS MAY MAKE SUITABLE ARRANGEMENTS FOR PROCTORING). FOR FIRST CLASS MEETING AND IMPORTANT CLASS INFORMATION GO TO [HTTP://WWW.VENTURACOLLEGE.EDU/MATH-SCIENCE-ONLINE](http://www.venturacollege.edu/math-science-online). IF YOU ARE UNABLE TO ATTEND THE FIRST CLASS MEETING, YOU MUST CONTACT THE INSTRUCTOR AT KALGIERS@VCCCD.EDU OR YOU WILL BE DROPPED FROM THE COURSE.

**BIOL V01L Principles of Biology Lab 1.00 Units**

PREQ: BIOL V01 or concurrent enrollment. Field trips may be required. Transfer credit: CSU; UC; credit limitations - see counselor.

30419	ALGIERS K	08:30am-11:20am	M	SCI-315
31419	HUXLEY MP	11:30am-02:20pm	M	SCI-315
30425	STAFF	02:30pm-05:20pm	M	SCI-315
30194	GARDNER TJ	08:30am-11:20am	T	SCI-315
32934	JESU KA	11:30am-02:20pm	T	SCI-315
30413	DIAZ DE LEON EF	02:30pm-05:20pm	T	SCI-315
30427	ALGIERS K	08:30am-11:20am	W	SCI-315
32275	GEARY SF	11:30am-02:20pm	W	SCI-315
30428	GEARY SF	02:30pm-05:20pm	W	SCI-315
30415	GARDNER TJ	08:30am-11:20am	Th	SCI-315
32059	DIAZ DE LEON EF	11:30am-02:20pm	Th	SCI-315
30416	DIAZ DE LEON EF	02:30pm-05:20pm	Th	SCI-315
31420	SAITO PE	08:30am-11:20am	F	SCI-315
32206	RIDDLE MR	07:00pm-09:50pm	M	SCI-315
30429	RIDDLE MR	07:00pm-09:50pm	T	SCI-315
32208	RIDDLE MR	07:00pm-09:50pm	W	SCI-315
30430	RIDDLE MR	07:00pm-09:50pm	Th	SCI-315

BIOL V04 Cell & Molecular Biology 5.00 Units

PREQ: CHEM V01A-V01AL with grades of C or better. Recommended Prep: BIOL V03; CHEM V01B-V01BL; MATH V21A or MATH V46; and MATH V44. Field trips may be required. Formerly BIOL V20A. Transfer credit: CSU;UC.

30917	DE JESUS M	01:00pm-02:15pm	MW	SCI-313
	DE JESUS M	02:30pm-05:20pm	MW	SCI-316
36670	DE JESUS M	01:00pm-02:15pm	MW	SCI-313
	DE JESUS M	01:30pm-04:20pm	TTh	SCI-316

BIOL V10 Intro to Environmental Issues 3.00 Units

Field trips may be required. Same as ESRM V01. Transfer credit: CSU; UC; credit limitations - see counselor.

31032	DIAZ DE LEON EF	01:30pm-02:45pm	MW	ECT-8
-------	-----------------	-----------------	----	-------

BIOL V12 Principles of Human Biology 3.00 Units

Recommended Prep: high school biology and high school chemistry. Field trips may be required. Transfer credit: CSU; UC; credit limitations - see counselor.

31188	SAITO PE	3.00 HRS/WK ARR		WEB
-------	----------	-----------------	--	-----



NOTE: CRN 31188 IS AN ONLINE CLASS WITH ON-CAMPUS TESTING (DISTANCE STUDENTS MAY MAKE SUITABLE ARRANGEMENTS FOR PROCTORING). FOR THE FIRST CLASS MEETING AND IMPORTANT CLASS INFORMATION, GO TO [HTTP://WWW.VENTURACOLLEGE.EDU/MATH-SCIENCE-ONLINE](http://www.venturacollege.edu/math-science-online). IF YOU ARE UNABLE TO ATTEND THE FIRST CLASS MEETING, YOU MUST CONTACT THE INSTRUCTOR AT PSAITO@VCCCD.EDU OR YOU WILL BE DROPPED FROM THE COURSE.

BIOL V14 Field Biology 4.00 Units

Field trips will be required. Transfer credit: CSU.

31198	ALGIERS K	08:30am-02:20pm	F	ECT-8
-------	-----------	-----------------	---	-------

BIOL V23 Plant Biology 4.00 Units

Field trips will be required. Transfer credit: CSU; credit limitations - see counselor.

30486	DE JESUS M	09:30am-12:20pm	TTh	ECT-8
-------	------------	-----------------	-----	-------

BIOL V31 Methods: Biotech & Molecular Biol 2.00 Units

Recommended Prep: BIOL V30 or BIOT V30 or concurrent enrollment; BIOL V42 or BIOT V42; CHEM V20-V20L or high school chemistry with grades of C or better; and MICR V01. Field trips may be required. Offered on a pass/no pass basis only. Transfer credit: CSU; credit limitations - see counselor. Same as BIOT V31.

31412 HUXLEY MP 06:00pm-09:50pm M SCI-316
NOTE: CRN 31412 IS A CAREER-ORIENTED CLASS FOR THOSE INTERESTED IN EMPLOYMENT AND/OR UNIVERSITY TRANSFER AND PARTIALLY TAUGHT BY INSTRUCTORS FROM THE INDUSTRY. PLEASE CONTACT THE DEPARTMENT CHAIR, TERRY PARDEE, AT TPARDEE@VCCCD.EDU, IF YOU NEED MORE INFORMATION ABOUT THIS PROGRAM.

BIOTECHNOLOGY**BIOT V31 Methods: Biotech & Molecular Biol 2.00 Units**

Recommended Prep: BIOL V30 or BIOT V30 or concurrent enrollment; BIOL V42 or BIOT V42; CHEM V20-V20L or high school chemistry with grades of C or better; and MICR V01. Field trips may be required. Offered on a pass/no pass basis only. Transfer credit: CSU; credit limitations - see counselor. Same as BIOL V31.

32261 HUXLEY MP 06:00pm-09:50pm M SCI-316
NOTE: CRN 32261 IS A CAREER-ORIENTED CLASS FOR THOSE INTERESTED IN EMPLOYMENT AND/OR UNIVERSITY TRANSFER AND PARTIALLY TAUGHT BY INSTRUCTORS FROM THE INDUSTRY. PLEASE CONTACT THE DEPARTMENT CHAIR, TERRY PARDEE, AT TPARDEE@VCCCD.EDU, IF YOU NEED MORE INFORMATION ABOUT THIS PROGRAM.

BUSINESS**BUS V01A Financial Accounting 4.00 Units**

PREQ: BUS V03 or 1 year of high school bookkeeping with grade of C or better. Field trips may be required. Transfer credit: CSU; UC.

31064 CARRIGER JN 08:30am-11:20am MW MCE-344
 31131 CARRIGER JN 12:30pm-03:20pm MW MCE-344
31161 BELL RM 07:00pm-09:50pm TTh MCE-344

BUS V01B Managerial Accounting 4.00 Units

PREQ: BUS V01A with grade of C or better. Transfer credit: CSU; UC.

31185 CARRIGER JN 07:30am-10:20am TTh MCE-344
31206 BELL RM 07:00pm-09:50pm MW MCE-344

BUS V02 Income Tax Fundamentals 3.00 Units

31689 DUFFNER JJ 06:30pm-07:45pm TTh MCE-336

BUS V03 Introduction to Accounting 3.00 Units

Recommended Prep: BUS V06 or fundamental basic math skills needed to solve business related math problems. Transfer credit: CSU.

31382 GREENE P 08:00am-10:15am TTh MCE-335
 31397 CARRIGER JN 10:30am-12:45pm TTh MCE-334
31645 ALEXANDER TA 05:30pm-07:45pm MW MCE-335
31487 GREENE P 06:30pm-08:45pm TTh MCE-335

BUS V04 Computrized Payroll Accounting 3.00 Units

31499 ALEXANDER TA 02:00pm-04:15pm MW MCE-342

BUS V07A Business Calculations 2.50 Units

Transfer credit: CSU.

32648 PALAFOX J 10:30am-12:45pm TTh MCE-342
31057 PALAFOX J 04:30pm-06:45pm TTh MCE-342

BUS V07B Business Calculations: Excel 2.50 Units

Recommended Prep: BUS V07A or equivalent skills. Transfer credit: CSU.

32585 KINGHORN SC 5.00 HRS/WK ARR WEB
 *NOTE: CRN 32585 IS AN ONLINE CLASS. EXCEL 2010 INFORMATION CLASS SESSION: TUESDAY, JANUARY 10, 2012, 6-7:30PM, ROOM LRC-205. FOR MORE INFORMATION CONTACT THE INSTRUCTOR AT BUS7BSKINGHORN@GMAIL.COM GO TO FACULTY WEBPAGE FOR DETAILS.*

BUS V08 Computerized Accounting 3.00 Units

PREQ: BUS V01A or BUS V03. Transfer credit: CSU.

31871 CARRIGER JN 11:30am-12:20pm MW MCE-343
 AND 03:30pm-04:45pm MW MCE-343

BUS V17 Computer Applications 3.00 Units

Transfer credit: CSU. Formerly BIS V40.

30998 SHEETZ MW 01:00pm-02:15pm TTh MCE-342
31827 ANDERSON MA 06:00pm-08:50pm W MCE-342
30604 STAFF 08:30am-11:20am T VCSP-2

NOTE: CRN 30604 MEETS AT VENTURA COLLEGE SANTA PAULA SITE.

BUS V21 Administrative Assistant 16.00 Units

Formerly BIS V98.

32001 WALKER AJ 08:30am-12:20pm MT MCE-341
 WOYACH LB 08:30am-12:20pm WTh MCE-341

BUS V26 Electronic Health Records 3.00 Units

31340 NEWCOMB D 10:30am-11:45am MW MCE-342

BUS V27A Beginning Medical Terminology 3.00 Units

Field trips may be required. Transfer credit: CSU.

31892 GREEBY CM 10:30am-11:45am MW CRC-102
 31306 GREEBY CM 3.00 HRS/WK ARR WEB



NOTE: CRN 31306 IS AN ONLINE CLASS. FOR MORE INFORMATION CONTACT THE INSTRUCTOR AT CGREEBY@VCCCD.EDU.

30380 GREEBY CM 3.00 HRS/WK ARR WEB



NOTE: CRN 30380 IS AN ONLINE CLASS. FOR MORE INFORMATION CONTACT THE INSTRUCTOR AT CGREEBY@VCCCD.EDU.

BUS V30 Introduction to Business 3.00 Units

Transfer credit: CSU; UC.

32217 STAUFFER JD 08:30am-09:20am MWF MCE-334
 32225 STAUFFER JD 11:30am-12:20pm MWF MCE-334
 32226 STAUFFER JD 09:00am-10:15am TTh MCE-334
 31400 DRAKE KL Noon-02:50pm W MCE-335
32228 FALLETT FF 07:00pm-09:50pm T MCE-124
31309 MARTIN PB 08:30am-11:20am Th VCSP-2

NOTE: CRN 31309 MEETS AT VENTURA COLLEGE SANTA PAULA SITE.

32721 KINGHORN SC 3.00 HRS/WK ARR WEB

NOTE: CRN 32721 IS A PARTIALLY ONLINE CLASS. STUDENTS TAKING THIS COURSE MUST BE COMFORTABLE USING A COMPUTER, AND HAVE BASIC E-MAIL AND INTERNET NAVIGATION SKILLS. FIRST CLASS MEETING: MONDAY, JANUARY 9, 7 PM - 8 PM IN ROOM LRC-205. E-MAIL INSTRUCTOR AT BUS30SKINGHORN@GMAIL.COM FOR INFORMATION ABOUT TEXTBOOK.

BUS V31 Organization and Management 3.00 Units

Transfer credit: CSU; credit limitations - see counselor. Same as SUP V94.

32681 FALLETT FF 07:00pm-09:50pm Th MCE-124
30270 MARTIN P 02:20pm-03:10pm TWTh FHS

NOTE: CRN 30270 MEETS AT FILLMORE HIGH SCHOOL.

BUS V32 Human Resource Management 3.00 Units

Transfer credit: CSU; credit limitations - see counselor. Field trips may be required. Same as SUP V93.

32691 FALLETT FF 07:00pm-09:50pm M MCE-124

BUS V33 Business Law 3.00 Units

Recommended Prep: sophomore standing. Transfer credit: CSU, UC; credit limitations - see counselor.

32211 SPENCER JL 11:30am-12:20pm MWF MCE-336
32213 SPENCER JL 07:00pm-09:50pm W MCE-124

BUS V38 Small Business Management 3.00 Units

Field trips may be required. Transfer credit: CSU; credit limitations - see counselor. Same as CD V38.

31654 NEWCOMB DA 09:00am-10:15am MW MCE-342

BUS V40 Organizational Behavior 3.00 Units

Field trips may be required. Same as SUP V96. Transfer credit: CSU; credit limitations - see counselor

30502 BOGER KF 06:30pm-09:20pm W MCE-336

BUS V43 International Business 3.00 Units

Field trips will be required. Transfer credit: CSU.

32629 STAUFFER JD 10:30am-11:45am TTh MCE-344

BUS V44 Business English 3.00 Units

Same as SUP V81. Transfer credit: CSU; credit limitations - see counselor.

32660 DRAKE KL 10:30am-11:45am TTh MCE-335

32661 DRAKE KL 07:00pm-09:50pm W MCE-334

31429 KINGHORN SC 3.00 HRS/WK ARR WEB

NOTE: CRN 31429 IS A PARTIALLY ONLINE CLASS. FIRST CLASS MEETING: MONDAY, JAN. 9, 6-7PM, LRC-205.

BUS V45 Business Communications 3.00 Units

Recommended Prep: ENGL V01A. Transfer credit: CSU.

30070 DRAKE KL 09:00am-10:15am MW MCE-336

32631 DRAKE KL 09:00am-10:15am TTh MCE-336

30650 STAUFFER JD 06:00pm-08:50pm M MCE-334

BUS V53 Legal Environment of Business 3.00 Units

Recommended Prep: ENGL V01A. Transfer credit: CSU;UC; credit limitations--see counselor.

30078 SPENCER JL 07:00pm-09:50pm Th MCW-210

BUS V94 Reception Skills 4.00 Units

30117 BOGER KF 08:30am-12:50pm MW VCSP-2

ACCELERATED NOTE: CRN 30117 IS AN 8 WEEK CLASS FROM 01/14/2013 TO 03/06/2013. MEETS AT VENTURA COLLEGE SANTA PAULA SITE.

35550 DE LA PENNA KM 01:00pm-04:50pm TTh MCE-341

ACCELERATED NOTE: CRN 35550 IS AN 8 WEEK CLASS FROM 03/19/2013 TO 05/09/2013

BUS V97 Medical Assistant 16.00 Units

32635 NEWCOMB DA 08:00am-11:50am MTWTh MCE-340

DUNLOP KM 12:30pm-01:45pm MTWTh MCE-340

39381 BARON-DONNELLY 08:30am-12:20pm MTWTh VCSP-4

DAVIS LA 01:00pm-02:15pm MTWTh VCSP-4

NOTE: CRN 39381 MEETS AT VENTURA COLLEGE SANTA PAULA SITE.

CHEMISTRY**CHEM V01A General Chemistry I 3.00 Units**

PREQ: MATH V03 or MATH V03A-V03E or 1 year of high school intermediate algebra (Algebra II); and CHEM V20-V20L or high school chemistry with grades of C or better. Transfer credit: CSU;UC. C-ID: CHEM 110 [CHEM V01A + CHEM V01AL]; CHEM 120S [CHEM V01A + CHEM V01AL + CHEM V01B + CHEM V01BL].

31821 ROSE ML 10:30am-11:20am MWF SCI-222

31825 HAGERMAN MC 10:30am-11:45am TTh SCI-222

CHEM V01AL General Chemistry I Lab 2.00 Units

PREQ: CHEM V01A with grade of C or better or concurrent enrollment. Field trips may be required. Transfer credit: CSU; UC. C-ID: CHEM 110 [CHEM V01A + CHEM V01AL]; CHEM 120S [CHEM V01A + CHEM V01AL + CHEM V01B + CHEM V01BL].

32311 KOBAYASHI JM 07:30am-10:20am MW SCI-211

31843 STAFF 10:30am-01:20pm MW SCI-211

31863 ROSE ML 01:30pm-04:20pm MW SCI-211

31848 BLAKE NP 07:30am-10:20am TTh SCI-211

31852 ROSE ML 10:30am-01:20pm TTh SCI-211

CHEM V01B General Chemistry II 3.00 Units

PREQ: CHEM V01A with a grade of C or better. Transfer credit: CSU;UC. C-ID: CHEM 120S [CHEM V01A + CHEM V01AL + CHEM V01B + CHEM V01BL].

31866 KOBAYASHI JM Noon-01:15pm TTh SCI-222

39702 FLESHER RJ 05:30pm-06:45pm TTh SCI-221

CHEM V01BL General Chemistry II Lab 2.00 Units

PREQ: CHEM V01AL with grade of C or better; and CHEM V01B with grade of C or better or concurrent enrollment. Field trips may be required. Transfer credit: CSU; UC. C-ID: CHEM 120S [CHEM V01A + CHEM V01AL + CHEM V01B + CHEM V01BL].

31578 KOBAYASHI JM 10:30am-01:20pm MW SCI-218

39410 KOBAYASHI JM 01:30pm-04:20pm TTh SCI-218

32953 BLAKE NP 01:30pm-04:20pm TTh SCI-211

31880 FLESHER RJ 07:00pm-09:50pm TTh SCI-218

CHEM V12B General Organic Chemistry II 3.00 Units

PREQ: CHEM V12A with grade of C or better. Transfer credit: CSU; UC.

31917 HAGERMAN MC 02:30pm-03:45pm MW SCI-221

CHEM V12BL Gen Organic Chemistry II Lab 2.00 Units

PREQ: CHEM V12AL with grade of C or better; and CHEM V12B with a grade of C or better or concurrent enrollment. Field trips may be required. Transfer credit: CSU; UC.

30485 HAGERMAN MC 10:30am-01:20pm MW SCI-216

31920 HAGERMAN MC 07:30am-10:20am TTh SCI-216

CHEM V20 Elementary Chemistry 4.00 Units

PREQ: MATH V01 or MATH V01A-V01E or MATH V11B or 1 year of high school beginning algebra with grade of C or better. Recommended Prep: MATH V03 or MATH V03A-V03E. Transfer credit: CSU;UC; credit limitations - see counselor.

31921 ROSE ML 08:30am-09:20am MTWTh SCI-222

32195 WRIGHT C 01:30pm-03:20pm TTh SCI-222

31929 KHODAGHOLIAN S 05:00pm-06:50pm MW SCI-222

CHEM V20L Elementary Chemistry Lab 1.00 Units

PREQ: CHEM V20 or concurrent enrollment. Transfer credit: CSU;UC; credit limitations - see counselor.

30878 FLESHER RJ 01:30pm-04:20pm M SCI-213

31102 WRIGHT C 10:30am-01:20pm T SCI-213

32126 FAUSSET PR 01:30pm-04:20pm W SCI-213

32191 WRIGHT C 10:30am-01:20pm Th SCI-213

32197 KHODAGHOLIAN S 07:00pm-09:50pm M SCI-213

37767 KHODAGHOLIAN S 07:00pm-09:50pm W SCI-213

CHEM V21 Intro to Organic & Biochemistry 3.00 Units

PREQ: CHEM V01A-V01AL or CHEM V20-V20L or high school chemistry with grades of C or better. Transfer credit: CSU;UC; credit limitations - see counselor.

32199 FAUSSET PR 11:30am-12:45pm MW SCI-221

CHEM V21L Organic & Biochemistry Lab 2.00 Units

PREQ: CHEM V21 with grade of C or better or concurrent enrollment. Transfer credit: CSU;UC; credit limitations - see counselor.

30254 FAUSSET PR 07:30am-10:20am MW SCI-218

32201 STAFF 01:30pm-04:20pm MW SCI-216

CHEM V30 Chemistry for Health Sciences 4.00 Units

PREQ: MATH V01 or MATH V01A-V01E or MATH V11B or MATH V30 or 1 year of high school beginning algebra with grade of C or better. Field trips may be required. Transfer credit: CSU; UC.

32146 OLIVER DR 09:30am-10:20am MTWTh SCI-222

32150 FICKEL T 05:00pm-06:50pm TTh SCI-222

CHEM V30L Chem for Health Sciences Lab	1.00 Units
PREQ: CHEM V30 or concurrent enrollment. Field trips may be required. Transfer credit: CSU; UC.	
32149 OLIVER DR	10:30am-01:20pm M SCI-213
32153 STAFF	01:30pm-04:20pm T SCI-213
32154 OLIVER DR	10:30am-01:20pm W SCI-213
32160 FICKEL T	07:00pm-09:50pm T SCI-213
32161 FICKEL T	07:00pm-09:50pm Th SCI-213

CHICANO STUDIES

CHST V01 Intro to Chicano Studies	3.00 Units
Field trips may be required. Transfer credit: CSU;UC; credit limitations - see counselor. Same as AES V20.	
30022 ROCHA J	08:30am-09:20am MWF MCW-203
30025 SAIZ BF	11:30am-12:20pm MWF MCW-205
30027 SAIZ BF	07:00pm-09:50pm W MCW-216

CHST V02 Chicano Studies Issues	3.00 Units
Recommended Prep: AES V20 or CHST V01. Transfer credit: CSU; UC; credit limitations - see counselor. Same as AES V23.	
32159 ROCHA J	09:00am-10:15am TTh MAC-205
<i>NOTE: CRN 32159 WILL ASSESS SIMILARITIES AND DIFFERENCES OF MULTIPLE CULTURES THAT HAVE CONTRIBUTED TO THE CHICANO EXPERIENCE. THIS COURSE WILL ANALYZE THE IMPACT OF ECONOMIC, CULTURAL, SOCIAL AND INSTITUTIONAL FACTORS WHICH HAVE SHAPED THE MEXICAN/CHICANO EXPERIENCE IN THE SOUTHWEST.</i>	

CHILD DEVELOPMENT

CD V01 Careers in Child Development	1.00 Units
30474 DOUGLAS RL	05:00pm-08:50pm W CDC-38
ACCELERATED NOTE: CRN 30474 IS A 4 WEEK CLASS FROM 01/16/2013 TO 02/06/2013	

CD V02 Child Growth & Development	3.00 Units
Field trips may be required. Transfer credit: CSU;UC; credit limitations - see counselor. Same as HEC V23.	
30406 SPIELMAN S	09:00am-10:15am MW CDC-38
31067 FLORES FOSS JA	07:00pm-09:50pm M CDC-38
30789 FIELDS ST	06:00pm-08:50pm W VCSP
31650 LANSING-EIGENHUIS	3.00 HRS/WK ARR WEB
ONLINE NOTE: CRN 31650 IS AN ONLINE CLASS. FOR MORE INFORMATION CONTACT THE INSTRUCTOR AT JLEIGENHUIS@YAHOO.COM.	

CD V03 Human Development	3.00 Units
Transfer credit: CSU;UC; credit limitations - see counselor. Formerly HEC V24.	
30581 FLORES FOSS JA	09:00am-10:15am TTh MCE-229
30566 LOMAN NL	04:00pm-06:50pm T MCE-344

CD V05 Teaching in a Diverse Society	3.00 Units
Field trips may be required. Transfer credit: CSU.	
30458 DOUGLAS RL	05:00pm-09:15pm W CDC-38
ACCELERATED NOTE: CRN 30458 IS A 12 WEEK CLASS FROM 02/13/2013 TO 05/08/2013	

CD V09 Field Work: Child Development	1.00 Units
PREQ: current negative TB test report. Recommended Prep: enrollment in one additional course in the discipline. Field trips may be required. May be taken for a maximum of 4 times.	
30594 PARKER JK	3.00 HRS/WK ARR CDC-38
<i>NOTE: CRN 30594 ORIENTATION MEETING WILL BE HELD ON TUESDAY, JANUARY 15, 2013, 3:00PM-4:00PM, ROOM CDC-38. REQUIRES 3.0 HRS WEEKLY PARTICIPATION WITH CHILDREN AT THE VC CHILD DEVELOPMENT CENTER OR OTHER APPROVED SITE WITH A MASTER TEACHER. PLEASE EMAIL INSTRUCTOR AFTER YOU HAVE ENROLLED IN THIS CLASS AT JPARKER@VCCCD.EDU.</i>	

CD V11 Language & Literacy in ECE	3.00 Units
Recommended Prep: CD V62 and CD V63. Field trips may be required. Transfer credit: CSU.	
30256 PARKER JK	10:30am-11:45am MW CDC-38

CD V24 Child Nutrition, Health & Safety	3.00 Units
Transfer credit: CSU.	
34091 OSTER PA	04:00pm-06:50pm Th MCE-334
34092 OSTER PA	07:00pm-09:50pm Th MCE-334

CD V28 Programs: Infant & Toddler Care	3.00 Units
Recommended Prep: CD V02 or HEC V23 with grade of C or better. Field trips will be required. Transfer credit: CSU.	
30501 RHONE JL	01:00pm-03:50pm W CDC-38

CD V38 Small Business Management	3.00 Units
Field trips may be required. Transfer credit: CSU; credit limitations - see counselor. Same as BUS V38.	
32167 NEWCOMB DA	09:00am-10:15am MW MCE-342

CD V61 Child, Family & Community	3.00 Units
Transfer credit: CSU;UC.	
33155 PARKER JK	09:00am-10:15am TTh CDC-38
30362 LANSING-EIGENHUIS	07:00pm-09:50pm T CDC-38
30009 MORIEL-GUILLEN	03:00pm-05:50pm M VCSP-1
<i>NOTE: CRN 30009 MEETS AT VENTURA COLLEGE SANTA PAULA SITE.</i>	
38287 DOUGLAS RL	3.00 HRS/WK ARR WEB
ONLINE NOTE: CRN 38287 IS AN ONLINE CLASS. FOR MORE INFORMATION CONTACT THE INSTRUCTOR AT RDOUGLAS@VCCCD.EDU.	

CD V62 Principles & Practices in ECE	3.00 Units
Field trips will be required. Transfer credit: CSU.	
34318 LANSING-EIGENHUIS	04:00pm-06:50pm T CDC-38
31059 BERRINGTON NA	02:20pm-03:10pm TWTh FHS
<i>NOTE: CRN 31059 MEETS AT FILLMORE HIGH SCHOOL.</i>	

CD V63 Curriculum Early Childhood Ed	3.00 Units
Recommended Prep: CD V62. Field trips may be required. Transfer credit: CSU.	
30464 EVEREST MC	04:00pm-06:50pm M CDC-38
30190 PARKER JK	10:30am-11:45am TTh CDC-38

CD V64A Practicum: Observe and Assess	3.00 Units
Recommended Prep: CD V02 or HEC V23. Field trips may be required. Transfer credit: CSU.	
30358 PARKER JK	04:00pm-06:15pm Th CDC-38
AND	1.50 HRS/WK ARR CDC
<i>NOTE: CRN 30358 REQUIRES 1.5 HRS WEEKLY OBSERVATION AT VC CHILD DEVELOPMENT CENTER OR OTHER APPROVED SITE WITH A MASTER TEACHER.</i>	

CD V64B Practicum: Field Experience	3.00 Units
PREQ: CD V64A; CD V63 or concurrent enrollment. current negative TB test report. Field trips may be required. Formerly CD V64. Transfer credit: CSU.	
30708 PARKER JK	07:00pm-08:50pm Th CDC-38
AND	3.00 HRS/WK ARR CDC-38
<i>NOTE: CRN 30708 REQUIRES 3.0 HRS WEEKLY PARTICIPATION IN STUDENT TEACHING AT THE VC CHILD DEVELOPMENT CENTER OR OTHER APPROVED SITE WITH A MASTER TEACHER. PLEASE EMAIL INSTRUCTOR AFTER YOU HAVE ENROLLED IN THIS CLASS AT JPARKER@VCCCD.EDU.</i>	



COMMUNICATION STUDIES**COMM V01 Intro to Speech Communication 3.00 Units**

Recommended Prep: ENGL V01A. Field trips may be required. Transfer credit: CSU;UC. Formerly SPCH V01.

31993	DUNCAN YA	07:30am-08:45am	MW	MCE-122
32000	SLOAN GRAHAM	09:00am-10:15am	MW	MCE-124
32023	DUNCAN YA	09:00am-10:15am	MW	MCE-122
31999	DUNCAN YA	10:30am-11:45am	MW	MCE-122
30582	SLOAN GRAHAM	10:30am-11:45am	MW	MCE-124
31632	MARITATO JF	Noon-01:15pm	MW	MCE-122
31694	MARITATO JF	01:30pm-02:45pm	MW	MCE-122
30373	CONWAY MK	07:30am-08:45am	TTh	MCE-122
31986	SLOAN GRAHAM	09:00am-10:15am	TTh	MCE-124
31991	CONWAY MK	09:00am-10:15am	TTh	MCE-122
31904	CONWAY MK	10:30am-11:45am	TTh	SCI-230
31992	SLOAN GRAHAM	10:30am-11:45am	TTh	MCE-124
31756	MARITATO JF	10:30am-11:45am	TTh	MCE-229
32028	BAUMWIRT JA	04:30pm-05:45pm	TTh	MCE-219
32342	AMAR GJ	07:00pm-09:50pm	T	MCE-227
32026	BAUMWIRT JA	07:00pm-09:50pm	T	MCE-219
32020	PETERSON GL	07:00pm-09:50pm	T	MCE-229
32022	MCKAIG MR	07:00pm-09:50pm	W	MCE-220
32021	PETERSON GL	07:00pm-09:50pm	W	MCE-229
30383	BAUMWIRT JA	07:00pm-09:50pm	Th	MCE-219
32016	AMAR GJ	07:00pm-09:50pm	Th	MCE-229

COMM V03 Group Communication 3.00 Units

Field trips will be required. Transfer credit: CSU;UC. Formerly SPCH V03.

30449	SLOAN GRAHAM	Noon-01:15pm	TTh	MCE-124
-------	--------------	--------------	-----	---------

COMM V10 Critical Thinking: Argue & Debate 3.00 Units

Recommended Prep: ENGL V01A. Field trips may be required. Transfer credit: CSU;UC. Formerly SPCH V10.

31911	MARITATO JF	10:30am-11:45am	MW	MCE-335
32031	MARITATO JF	Noon-01:15pm	TTh	MCE-122

COMM V15 Interpersonal Communication 3.00 Units

Field trips may be required. Transfer credit: CSU;UC. Formerly SPCH V15.

32047	SLOAN GRAHAM	Noon-01:15pm	MW	MCE-124
30105	SLOAN GRAHAM	04:00pm-06:50pm	M	MCE-227

COMM V16 Mass Communication 3.00 Units

Field trips may be required. Transfer credit: CSU. Formerly JOUR V01.

30243	EDWARDS LA	Noon-01:15pm	TTh	MCE-229
31461	PETERSON GL	04:00pm-06:50pm	Th	MAC-205

COMPUTER SCIENCE**CS V13 Object-Oriented Programming 3.00 Units**

PREQ: CS V11 or equivalent; and MATH V03 or MATH V03A-V03E or 1 year of high school intermediate algebra (Algebra II) with grade of C or better. Field trips may be required. Transfer credit: CSU; UC.

31239	POLITO RM	05:00pm-06:50pm	MW	SCI-226
-------	-----------	-----------------	----	---------

NOTE: CRN 31239 A LAPTOP COMPUTER IS REQUIRED FOR THIS CLASS. A LIMITED NUMBER OF LAPTOPS WILL BE AVAILABLE IN CLASS. IF YOU NEED A LAPTOP AND/OR YOU HAVE PROBLEMS ENROLLING ONLINE, PLEASE CONTACT THE INSTRUCTOR AT RPOLITO@VCCCD.EDU

CS V30 Beginning C++ 3.00 Units

PREQ: CS V04 or equivalent; and MATH V03 or MATH V03A-V03E or 1 year of high school intermediate algebra (Algebra II) with grade of C or better. Recommended Prep: CS V11 or equivalent. Field trips may be required. Transfer credit: CSU; UC. Formerly MATH V55.

31783	POLITO RM	07:00pm-08:50pm	MW	SCI-226
-------	-----------	-----------------	----	---------

NOTE: CRN 31783 A LAPTOP COMPUTER IS REQUIRED FOR THIS CLASS. A LIMITED NUMBER OF LAPTOPS WILL BE AVAILABLE IN CLASS. IF YOU NEED A LAPTOP AND/OR YOU HAVE PROBLEMS ENROLLING ONLINE, PLEASE CONTACT THE INSTRUCTOR AT RPOLITO@VCCCD.EDU

CONSTRUCTION TECHNOLOGY**CT V12 Adv Blueprnt Read: Com/Industry 3.00 Units**

Recommended Prep: ARCH V11 or CT V20 or DRFT V02B or equivalent. Transfer credit: CSU; credit limitations - see counselor. Same as ARCH V12.

30283	STUART SR	04:00pm-05:15pm	TTh	ECT-7
-------	-----------	-----------------	-----	-------

CT V20 Blueprint Read: Arch/Construct 3.00 Units

Same as ARCH V11 and DRFT V02B. Transfer credit: CSU; credit limitations - see counselor.

32138	MANSFIELD CL	08:30am-09:45am	MW	ECT-7
-------	--------------	-----------------	----	-------

CT V58 International Residential Code 3.00 Units

Transfer credit: CSU; credit limitations - see counselor. Same as ARCH V58. If you need to repeat this course for licensing or certification requirements, go to venturacollege.edu/forms or to the Admissions and Records office for the petition and/or for questions.

30557	MANSFIELD CL	10:00am-11:15am	TTh	ECT-7
-------	--------------	-----------------	-----	-------

CT V59 International Building Code 3.00 Units

Transfer credit: CSU; credit limitations - see counselor. Same as ARCH V59. If you need to repeat this course for licensing or certification requirements, go to venturacollege.edu/forms or to the Admissions and Records office for the petition and/or for questions.

30437	STUART SR	05:30pm-06:45pm	TTh	ECT-7
-------	-----------	-----------------	-----	-------

CT V60 Simpl Engineer: Bldng Construct 3.00 Units

Field trips may be required. Transfer credit: CSU; credit limitations - see counselor. Same as ARCH V60.

30039	MANSFIELD CL	10:00am-11:15am	MW	ECT-7
-------	--------------	-----------------	----	-------

CT V63 Reinforced Concrete Construct 3.00 Units

Transfer credit: CSU.

30044	DANKO CD	07:00pm-09:50pm	T	ECT-7
-------	----------	-----------------	---	-------

CT V64 Build Const: Materials/Methods 3.00 Units

Transfer credit: CSU; credit limitations - see counselor. Same as ARCH V64.

30306	MANSFIELD CL	08:30am-09:45am	TTh	ECT-7
-------	--------------	-----------------	-----	-------

CT V66 National Electrical Code 3.00 Units

If you need to repeat this course for licensing or certification requirements, go to venturacollege.edu/forms or to the Admissions and Records office for the petition and/or for questions.

31912	TOVEY VT	07:00pm-09:50pm	Th	ECT-7
-------	----------	-----------------	----	-------

CT V72 Uniform Mechanical Code 3.00 Units

If you need to repeat this course for licensing or certification requirements, go to venturacollege.edu/forms or to the Admissions and Records office for the petition and/or for questions.

32060	MCLAUGHLIN DR	07:00pm-09:50pm	W	ECT-7
-------	---------------	-----------------	---	-------

CT V76 Construction Job Site Mgmt 3.00 Units

Transfer credit: CSU.

31199	DEJONG ME	07:00pm-09:50pm	M	ECT-7
-------	-----------	-----------------	---	-------

CT V79 Construction Estimating 3.00 Units

Transfer credit: CSU.

30096 VILLAFANA DE 05:30pm-06:45pm MW ECT-7

CT V95 Construction Tech Internship I 3.00 Units

Recommended Prep: completion of or concurrent enrollment in one course in the discipline. Field trips will be required. May be taken for a maximum of 4 times not to exceed 16 units total in combination with any other work experience/ internship courses. Offered on a pass/no pass basis only. COREQ: enrolled in a minimum of 7 units to include internship. Transfer credit: CSU; credit limitations - see counselor.

35520 MANSFIELD CL 11.25 HRS/WK ARR ECT-7

NOTE: CRN 35520 STUDENTS MUST CONTACT CASEY MANSFIELD, 654-6366, FOR COURSE APPROVAL.

CT V96 Constructn Tech Internship II 3.00 Units

Recommended Prep: completion of or concurrent enrollment in one course in the discipline. Field trips will be required. May be taken for a maximum of 4 times not to exceed 16 units total in any combination with any other work experience/ internship courses. Offered on a pass/no pass basis only. COREQ: enrolled in a minimum of 7 units to include internship. Transfer credit: CSU; credit limitations - see counselor.

35525 MANSFIELD CL 14.25 HRS/WK ARR ECT-7

NOTE: CRN 35525 STUDENTS MUST CONTACT CASEY MANSFIELD, 654-6366, FOR COURSE APPROVAL.

CRIMINAL JUSTICE**CJ V01 Intro to Criminal Justice 3.00 Units**

Field trips may be required. Transfer credit: CSU;UC. C-ID: AJ 110.

30735 GOFF RB 09:30am-10:20am MWF CRC-101
30742 PRELL TO 10:30am-11:45am TTh CRC-102

NOTE: CRN 30742 AND 31480 ARE LEARNING COMMUNITY COURSES. STUDENTS PARTICIPATING IN THIS COURSE MUST ENROLL IN THESE TWO COURSES: ENGLISH V02 (CRN 31480) AND CRIMINAL JUSTICE V01 (CRN 30742). THE ONLY PREREQUISITE FOR THIS COURSE IS ENGLISH V03 OR PLACEMENT IN ENGLISH V02 AS MEASURED BY THE COLLEGE ASSESSMENT PROCESS. THIS LEARNING COMMUNITY OFFERS AN EXCITING OPPORTUNITY TO APPLY ENGLISH COMPOSITION SKILLS TO THE STUDY OF CRIMINAL JUSTICE. SUPPLEMENTAL INSTRUCTION (SI) TUTOR PROVIDED FOR THIS CLASS.

31111 GOFF RB 07:00pm-09:50pm T CRC-101

30747 VUJEA TA 07:00pm-09:50pm Th MCW-110

35320 LOVIO G 07:00pm-09:50pm T VCSP-5

NOTE: CRN 35320 MEETS AT VENTURA COLLEGE SANTA PAULA SITE.

CJ V02 Concepts of Criminal Law 3.00 Units

Recommended Prep: ENGL V01A. Field trips will be required. Transfer credit: CSU;UC.

30038 PRELL TO 09:30am-10:20am MWF CRC-102

31160 GOFF RB 09:00am-10:15am TTh CRC-101

30468 DAWSON A 07:00pm-09:50pm Th CRC-102

CJ V03 Community Relations & Diversity 3.00 Units

Field trips may be required. Transfer credit: CSU; UC.

32017 PRELL TO 08:30am-09:20am MWF CRC-102

30771 PRELL TO 09:00am-10:20am TTh CRC-102

30774 VUJEA TA 07:00pm-09:50pm M CRC-102

CJ V04 Legal Aspects of Evidence 3.00 Units

Recommended Prep: CJ V02. Field trips may be required. Transfer credit: CSU.

30777 SIMS JA 07:00pm-09:50pm W CRC-102

CJ V05 Criminal Procedures 3.00 Units

Field trips may be required. Transfer credit: CSU.

30780 PRELL TO Noon-01:15pm TTh CRC-102

31233 GOFF RB 07:00pm-09:50pm M CRC-101

CJ V08 Criminal Investigation 3.00 Units

Field trips may be required. Transfer credit: CSU.

30785 GOFF RB 11:30am-12:20pm MWF CRC-101

CJ V18 Drug Investigation & Enforcement 3.00 Units

Transfer credit: CSU.

30799 CAMARILLO RC 07:00pm-09:50pm T CRC-102

CJ V19 Anatomy of Murder 3.00 Units

Recommended Prep: CJ V01 and CJ V08. Field trips may be required.

Transfer credit: CSU.

31924 MAHONEY TE 07:00pm-09:50pm M MCE-336

CJ V25 Introduction to Corrections 3.00 Units

Field trips may be required. Transfer credit: CSU.

30262 GOFF RB 10:30am-11:20am MWF CRC-101

CJ V27 Intro to Probation & Parole 3.00 Units

Field trips will be required. Transfer credit: CSU.

39502 MARTINEZ P 07:00pm-09:50pm Th CRC-101

CJ V28 Fundamentals of Criminology 3.00 Units

Field trips may be required. Transfer credit: CSU.

30802 GOFF RB 10:30am-11:45am TTh CRC-101

CJ V30 Victimology 3.00 Units

Field trips may be required. Transfer credit: CSU.

35331 LOVIO G 07:00pm-09:50pm W CRC-101

CJ V35 Intro to Forensic Science 3.00 Units

COREQ: ANTH V35L or CJ V35L. Field trips may be required. Transfer credit: CSU; credit limitations - see counselor. Same as ANTH V35.

31034 PRELL/LANGE 11:30am-02:20pm M MCE-225

NOTE: CRN 31034 CONCURRENT ENROLLMENT IN CJ V35L OR ANTH V35L, INTRO TO FORENSIC SCIENCE LAB, REQUIRED.

CJ V35L Intro to Forensic Science Lab 1.00 Units

PREQ: ANTH V35 or CJ V35 or concurrent enrollment. Field trips may be required. Transfer credit: CSU; credit limitations - see counselor. Same as ANTH V35L. Formerly CJ V89B.

31748 PRELL/LANGE 11:30am-02:20pm W MCE-225

CJ V96 Criminal Justice Internship II 3.00 Units

PREQ: students cannot have been convicted of a felony offense; must be 18 years old at the time of registration; must possess a valid California driver's license; and must be currently enrolled in a criminal justice course. Field trips will be required. May be taken for a maximum of 4 times not to exceed 16 units total in combination with any other work experience/ internship courses. Offered on a pass/no pass basis only. COREQ: enrolled in a minimum of 7 units to include internship. Transfer credit: CSU; credit limitations - see counselor.

32381 PRELL TO 35.00 HRS/WK ARR TBA

ACCELERATED NOTE: CRN 32381 IS AN 8 WEEK CLASS FROM 04/01/2013 TO 05/21/2013

DANCE**DANC V01 Dance Appreciation 3.00 Units**

Field trips may be required. Transfer credit: CSU; UC.

32049 GUZMAN GONZALEZ 02:00pm-03:15pm MW MAC-201
30310 MARZEC-CONTRERAS 3.00 HRS/WK ARR WEB



NOTE: CRN 30310 IS AN ONLINE CLASS. FOR MORE INFORMATION CONTACT THE INSTRUCTOR AT BCONTRERAS@VCCCD.EDU.

DANC V10A Modern Dance I 1.50 Units

Field trips may be required. Transfer credit: CSU. Formerly DANC V10. May be taken for a maximum of 2 times.

31909 MARZEC-CONTRERAS 06:00pm-07:15pm MW AEC-103

DANC V10B Modern Dance II 2.00 Units

Recommended Prep: DANC V10A or equivalent skills. Field trips may be required. Transfer credit: CSU;UC. May be taken for a maximum of 2 times.

31916 GUZMAN GONZALEZ 10:30am-12:20pm TTh AEC-103

DANC V13B Tap Dance II 2.00 Units

Recommended Prep: DANC V13A or equivalent skills. Field trips may be required. Transfer credit: CSU. Formerly DANC V18. May be taken for a maximum of 2 times.

31693 DIKES EJ 05:30pm-07:20pm TTh AEC-102

DANC V14 Movement for the Theatre 1.50 Units

Field trips may be required. Transfer credit: CSU;UC; credit limitations - see counselor. Same as THA V14. DANC V14/THA V14 may be taken in any combination for a maximum of 4 times.

31700 GUZMAN GONZALEZ 01:30pm-02:45pm TTh AEC-102

DANC V15A Ballet I 1.50 Units

Field trips may be required. Transfer credit: CSU. Formerly DANC V15. May be taken for a maximum of 2 times.

31812 DIKES EJ 04:00pm-05:15pm TTh AEC-102

DANC V15B Ballet II 2.00 Units

Recommended Prep: DANC V15A or equivalent skills. Field trips may be required. Transfer credit: CSU. Formerly DANC V19. May be taken for a maximum of 2 times.

31833 YAHR TK 1 1:00am-12:50pm MW AEC-103

DANC V27 Street Dance 1.50 Units

Field trips may be required. Transfer credit: CSU; UC. May be taken for a maximum of 4 times.

31170 PALLAIS KS 09:00am-11:50am F AEC-102

DANC V29A Jazz Dance I 1.50 Units

Field trips may be required. Transfer credit: CSU. Formerly DANC V29. May be taken for a maximum of 2 times.

31854 CHIMA S 09:00am-10:15am TTh AEC-103

DANC V29B Jazz Dance II 2.00 Units

Recommended Prep: DANC V29A or equivalent skills. Field trips may be required. Transfer credit: CSU. Formerly DANC V31. May be taken for a maximum of 2 times.

31856 GUZMAN GONZALEZ 11:00am-12:50pm MW AEC-102

DANC V30 Dance Performance 3.00 Units

Recommended Prep: DANC V10A or V13A or V15A or V29A or equivalent skills. Field trips may be required. Transfer credit: CSU;UC. May be taken for a maximum of 4 times.

31945 GUZMAN GONZALEZ 03:30pm-05:20pm MW AEC-102
AND 3.00 HRS/WK ARR AEC-102

DANC V50B Dance Composition II 2.00 Units

PREQ: DANC V50A or equivalent skills. Field trips may be required. Transfer credit: CSU. May be taken for a maximum of 2 times.

31859 GUZMAN GONZALEZ 01:00pm-02:50pm TTh AEC-102

DRAFTING**DRFT V02A Blueprint Reading: Manufactrng 3.00 Units**

Same as WEL V02

30739 RABE P 04:00pm-05:15pm TTh MCE-130

DRFT V02B Blueprnt Read: Arch/Construct 3.00 Units

Transfer credit: CSU; credit limitations - see counselor. Same as ARCH V11 and CT V20.

32249 MANSFIELD CL 08:30am-09:45am MW ECT-7

DRFT V03 Drafting Fundamentals 3.00 Units

Transfer credit: CSU.

32576 FERNANDEZ RJ 08:00am-10:15am MW MCE-130

32582 RABE P 01:00pm-03:15pm TTh MCE-130

32584 TERADA C 06:30pm-08:45pm TTh MCE-130

DRFT V04 Measurements and Computations 3.00 Units

Same as MT V04.

32139 LEWIS GR 06:00pm-08:50pm Th ECT-8

DRFT V05A Introduction to Autocad 2.00 Units

Recommended Prep: DRFT V03 or 1 year of drafting experience. Field trips may be required. Transfer credit: CSU;UC; credit limitations - see counselor. Same as ARCH V23. DRFT V05A/ARCH V23 may be taken in any combination for a maximum of 2 times.

32588 FERNANDEZ RJ 10:30am-12:20pm MW MCE-125

32589 FERNANDEZ RJ 04:00pm-05:50pm TTh MCE-125

DRFT V14A Technical Illustration I 3.00 Units

PREQ: DRFT V03 or 1 year of drafting experience. Transfer credit: CSU.

31252 FERNANDEZ RJ 11:00am-01:50pm TTh MCE-125

DRFT V42 Design & 3D Solid Modeling 3.00 Units

Recommended Prep: ARCH V23 or DRFT V05A; and DRFT V41. Field trips may be required. Transfer credit: CSU.

36956 TERADA C 07:00pm-09:15pm MW MCE-125

DRFT V43 Introduction to Solidworks 3.00 Units

Recommended Prep: DRFT V42. Field trips may be required. Transfer credit: CSU.

36981 LEDUC T06:00pm-08:15pm TTh MCE-125

NOTE: CRN 36981 CLASS USES SOLIDWORKS 2010 SOFTWARE.



ECONOMICS**ECON V01A Principles of Macroeconomics 3.00 Units**

Transfer credit: CSU;UC.

30029	NASRI FF	08:30am-09:45am	MW	PAC-211
30160	NASRI FF	10:00am-11:45am	MW	PAC-211
34328	KHANJIAN A	10:30am-11:45am	TTh	MCE-347
30901	KHANJIAN A	03:00pm-04:15pm	TTh	MCW-113
30133	KHANJIAN A	12:30pm-03:20pm	W	MCE-229
31372	KHANJIAN A	3.00 HRS/WK ARR		WEB



NOTE: CRN 31372 IS AN ONLINE CLASS. FOR MORE INFORMATION CONTACT THE INSTRUCTOR AT AKHANJIAN@VCCCD.EDU.

30050	KHANJIAN A	3.00 HRS/WK ARR		WEB
-------	------------	-----------------	--	-----



NOTE: CRN 30050 IS AN ONLINE CLASS. FOR MORE INFORMATION CONTACT THE INSTRUCTOR AT AKHANJIAN@VCCCD.EDU.

ECON V01B Principles of Microeconomics 3.00 Units

Recommended Prep: ECON V01A. Transfer credit: CSU;UC.

30040	CHELINE RJ	10:30am-11:20am	MWF	SCI-221
31098	KHANJIAN A	Noon-01:15pm	TTh	MCW-203
30176	BOHAN PK	07:00pm-09:50pm	W	MCW-203
31097	KHANJIAN A	3.00 HRS/WK ARR		WEB



NOTE: CRN 31097 IS AN ONLINE CLASS. FOR MORE INFORMATION CONTACT INSTRUCTOR AT AKHANJIAN@VCCCD.EDU.

EDUCATIONAL ASSISTANCE CENTER**EAC COURSES ARE DESIGNED FOR STUDENTS WITH DISABILITIES****EAC V01 College & Life Strategies 3.00 Units**

Transfer credit: CSU; UC.

30776	WENDT PA	09:00am-10:15am	TTh	MCW-101
-------	----------	-----------------	-----	---------

EAC V21 Weight Train/Conditn: Adaptive 1.50 Units

Transfer credit: CSU;UC; credit limitations - see counselor. May be taken for a maximum of 4 times.

30657	GLASER W	01:30pm-02:45pm	MW	AEC-FITC
-------	----------	-----------------	----	----------

EAC V26 Indiv & Team Sports: Adaptive 1.50 Units

Transfer credit: CSU;UC; credit limitations - see counselor. May be taken for a maximum of 4 times.

31498	BUNDY JB	10:30am-11:45am	MW	AEC-LGYM
-------	----------	-----------------	----	----------

ASSISTIVE COMPUTER TECHNOLOGY**ACT COURSES ARE DESIGNED FOR STUDENTS WITH DISABILITIES****ACT V02 ACT Keyboarding Skills 1.50 Units**

Offered on a pass/no pass basis only. Not applicable for degree credit. May be taken for a maximum of 4 times.

30627	TURNER SC	09:00am-10:15am	MW	LRC-G
30197	TURNER SC	10:30am-11:45am	TTh	LRC-G

ACT V03 ACT Access to Computers 1.50 Units

Formerly ACT V03A. Offered on a pass/no pass basis only. Not applicable for degree credit. May be taken for a maximum of 4 times.

30064	TURNER SC	02:30pm-03:45pm	MW	LRC-G
30787	TURNER SC	01:00pm-02:15pm	TTh	LRC-G

ACT V05 ACT Internet Skills 1.50 Units

Not applicable for degree credit. Offered on a pass/no pass basis only. May be taken for a maximum of 4 times.

33971	TURNER SC	01:00pm-02:15pm	MW	LRC-G
-------	-----------	-----------------	----	-------

ACT V25 ACT Writing Skills 1.50 Units

Formerly ACT V10. Offered on a pass/no pass basis only. Not applicable for degree credit. May be taken for a maximum of 2 times.

31028	TURNER SC	09:00am-10:15am	TTh	LRC-G
-------	-----------	-----------------	-----	-------

LEARNING SKILLS**LS COURSES ARE DESIGNED FOR STUDENTS WITH DISABILITIES****LS V02 Read Comprehend/Problem Solve 3.00 Units**

Recommended Prep: sixth grade reading level. Not applicable for degree credit.

31642	BRAAM E	09:00am-10:15am	MW	MCW-101
-------	---------	-----------------	----	---------

LS V07 LS: Fundamentals of Math 3.00 Units

Not applicable for degree credit.

33913	DALTON TW	08:30am-09:20am	MWF	MCW-102
33912	DALTON TW	10:30am-11:45am	TTh	MCW-102
30292	DALTON TW	01:00pm-02:15pm	TTh	MCW-102

LS V09 Personal Development 3.00 Units

Not applicable for degree credit.

30290	TURNER SC	10:30am-11:45am	MW	MCW-101
-------	-----------	-----------------	----	---------

LS V10 Vocabulary Building 3.00 Units

Not applicable for degree credit.

39449	DALTON TW	10:30am-11:20am	MWF	MCW-102
-------	-----------	-----------------	-----	---------

LS V14 Memory Power 3.00 Units

Not applicable for degree credit.

33915	DALTON TW	11:30am-12:20pm	MWF	MCW-102
-------	-----------	-----------------	-----	---------

LS V25 Improve Grammar/Writing Skills 3.00 Units

Not applicable for degree credit.

30637	DALTON TW	09:30am-10:20am	MWF	MCW-102
33740	DALTON TW	09:00am-10:15am	TTh	MCW-102



EMERGENCY MEDICAL TECHNOLOGY**EMT V01 Emergency Medical Technician 8.00 Units**

PREQ: criminal background clearance, drug and alcohol clearance, current CPR certification for health care provider or professional rescuer; proof of freedom from and immunity to communicable diseases; physical examination demonstrating general good health; age 18 by midterm examination; no visible tattoos or visible body piercings except single studs in ear lobes; and no acrylic or long nails in clinical settings. Students must be present on the first night of class. Recommended Prep: the California State Department of Emergency Medical Services Authority through the Ventura County Emergency Medical Services Agency may deny certification to those with criminal records. Field trips will be required. Formerly EMT V01 & EMT V01L. If you need to repeat this course for licensing or certification requirements, go to venturacollege.edu/forms or to the Admissions and Records office for the petition and/or for questions.

STUDENTS MUST ATTEND AN ORIENTATION MEETING. CONTACT THE HEALTH SCIENCE DEPARTMENT AT 805-654-6400, X1270 FOR DATES AND TIMES.

STUDENTS MUST BE PRESENT ON THE FIRST NIGHT OF CLASS AND MUST SHOW PROOF THAT THEY ARE 18 YEARS OF AGE BY THE MIDTERM EXAMINATION. BACKGROUND CHECKS FOR ADMISSION TO THE EMT PROGRAM INVOLVE A SEVEN YEAR SEARCH. MISDEMEANORS AND/OR FELONIES WITHIN THE PREVIOUS SEVEN YEARS (INCLUDING DUI) WILL RESULT IN A STUDENT'S INABILITY TO BE ASSIGNED TO A CLINICAL AGENCY FOR PATIENT CARE EXPERIENCES. THIS WILL NECESSITATE DISMISSAL FROM THE PROGRAM. STUDENTS MUST HAVE CPR CERTIFICATION AND MUST BRING THEIR CARD ON THE FIRST NIGHT OF CLASS: AMERICAN HEART ASSOCIATION (HEALTH CARE PROVIDER), OR AMERICAN RED CROSS (CPR FOR THE PROFESSIONAL RESCUER), OR OTHER COURSES MUST BE APPROVED BY THE EMS AGENCY (805-981-5301) AND CONTAIN ADULT, CHILD AND INFANT 1 AND 2 PERSON CPR AND OBSTRUCTED AIRWAY.

ADDITIONAL COSTS TO BE BORNE BY THE STUDENT: PHYSICAL EXAM (DEPENDING ON INSURANCE) UP TO \$200.00; \$28.00 IMMUNIZATION TRACKING; \$110.00 BACKGROUND CLEARANCE, DRUG AND ALCOHOL TESTING CLEARANCE; \$20.00 DEPOSIT FOR HIGH VISIBILITY VEST; ADDITIONAL FEES WILL BE REQUIRED FOR NATIONAL REGISTRY TESTING AND ACCREDITATION IN VENTURA COUNTY.

32184 BATEMAN K	06:00pm-09:50pm	MW	HSC-225
AND	1.00 HRS/WK ARR		HSC-225
32193 O'CONNOR TW	06:00pm-09:50pm	TTh	HSC-225
AND	1.00 HRS/WK ARR		HSC-225

ENGINEERING**ENGR V12 – Engineering Statics, offered SPRING semester ONLY****ENGR V16/V16L – Engineering Circuits and Lab, offered SPRING semester ONLY****ENGR V18/V18L – Engineering Materials and Lab, offered FALL semester ONLY****ENGR V01 Introduction to Engineering 1.00 Units**

Transfer credit: CSU; UC.

33177 MILLEA MT 03:30pm-05:20pm T SCI-106

ACCELERATED NOTE: CRN 33177 IS AN 8 WEEK CLASS FROM 01/14/2013 TO 03/19/2013**ENGR V02 Engineering Graphics & Design 3.00 Units**

Recommended Prep: MATH V05 or the fourth year of high school mathematics (advanced mathematics) with grade of C or better. Transfer credit: CSU; UC.

33169 MILLEA MT 03:00pm-05:15pm MW MCE-130

ENGR V12 Engineering Statics 3.00 Units

PREQ: MATH V21B or concurrent enrollment; and PHYS V04-V04L. Transfer credit: CSU; UC.

33171 WARREN GE 12:30pm-01:20pm MWF SCI-106

ENGR V16 Electronic Circuits & Devices 3.00 Units

PREQ: PHYS V05-V05L. Transfer credit: CSU; UC.

33207 DAREJEH H 07:00pm-09:50pm T SCI-118**ENGR V16L Elec Circuits & Devices Lab 1.00 Units**

PREQ: ENGR V16 or concurrent enrollment. Transfer credit: CSU; UC.

33209 DAREJEH H 07:00pm-09:50pm Th SCI-118**ENGLISH****ENGL V01A English Composition 5.00 Units**

PREQ: ENGL V02 with grade of C or better or placement as measured by the college assessment process. Field trips may be required. Transfer credit: CSU; UC.

30874 WOLFE E 07:30am-08:20am MTW MCW-212

AND 07:30am-08:20am ThF LRC-B

39418 WOLFE E 08:30am-09:20am MTW MCW-212

AND 08:30am-09:20am ThF LRC-B

31370 MADSEN AS 08:30am-09:20am MTW LRC-J

AND 08:30am-09:20am ThF MCW-212

NOTE: CRN 31370 READING AND WRITING ASSIGNMENTS FOCUS ON THE CULTURAL, HISTORICAL, ECONOMIC AND POLITICAL ISSUES SURROUNDING THE PRODUCTION, PREPARATION AND ENJOYMENT OF FOOD.

39421 MINNOCK KA 09:30am-10:20am MTW LRC-C

AND 09:30am-10:20am ThF MCW-213

31262 DICKSON-LEW 09:30am-10:20am MTW MCW-213

AND 09:30am-10:20am ThF LRC-C

31247 MADSEN AS 09:30am-10:20am MTW LRC-J

AND 09:30am-10:20am ThF MCW-212

NOTE: CRN 31247 READING AND WRITING ASSIGNMENTS FOCUS ON THE CULTURAL, HISTORICAL, ECONOMIC AND POLITICAL ISSUES SURROUNDING THE PRODUCTION, PREPARATION AND ENJOYMENT OF FOOD.

31448 MINNOCK KA 10:30am-11:20am MTW LRC-C

AND 10:30am-11:20am ThF MCW-213

31278 MADSEN AS 10:30am-11:20am MTW LRC-J

AND 10:30am-11:20am ThF MCW-212

NOTE: CRN 31278 READING AND WRITING ASSIGNMENTS FOCUS ON THE CULTURAL, HISTORICAL, ECONOMIC AND POLITICAL ISSUES SURROUNDING THE PRODUCTION, PREPARATION AND ENJOYMENT OF FOOD.

31295 CRYER CL 11:30am-12:20pm MTW MCW-212

AND 11:30am-12:20pm ThF LRC-B

38389 ENFIELD AM 12:30pm-02:45pm M LRC-D

AND 12:30pm-02:45pm W MCW-215

32425 MOTAREF K 01:30pm-03:45pm M LRC-J

AND 01:30pm-03:45pm W MCW-211

34198 KIM HH 01:30pm-03:45pm M LRC-B

AND 01:30pm-03:45pm W MCW-213

31984 SUND A 01:30pm-03:45pm M MCE-227

SUND A 01:30pm-03:45pm W LRC-E

30363 STAFF 07:30am-09:45am T LRC-D

AND 07:30am-09:45am Th MCW-211

32316 POLLACK DU 01:30pm-03:45pm T MCE-220

AND 01:30pm-03:45pm Th LRC-D

30603 DIXON MJ 01:30pm-03:45pm TTh MCW-215

ENGL V01A English Composition Continued

38410	KIM HH	04:30pm-06:45pm	M	MCW-212
	AND	04:30pm-06:45pm	W	LRC-B
31431	COSENTINO LG	04:30pm-06:45pm	MW	MCE-230
31476	ROLENS LM	07:00pm-09:15pm	MW	MCW-213
30592	RAMIREZ MF	04:30pm-06:45pm	T	MCW-213
	AND	04:30pm-06:45pm	Th	LRC-B
31358	DIXON MJ	04:30pm-06:45pm	TTh	MCW-215
39437	ROLENS LM	07:00pm-09:15pm	TTh	MCW-213
30644	ZEMAN MJ	06:30pm-08:45pm	MW	VCS-2

NOTE: CRN 30644 MEETS AT VENTURA COLLEGE SANTA PAULA SITE.

31334	PEINADO KD	Noon-01:15pm	M	MCE-227
	AND	3.50 HRS/WK ARR		WEB

NOTE: CRN 31334 IS A PARTIALLY-ONLINE CLASS. IT MEETS ONCE A WEEK AS NOTED ABOVE, WITH THE BALANCE OF WORK DONE ONLINE. FIRST CLASS MEETING: MONDAY, JANUARY 14, 2013.

30588	GARCIA JS	09:00am-10:15am	T	MCW-214
	AND	3.50 HRS/WK ARR		WEB

NOTE: CRN 30588 IS PARTIALLY-ONLINE CLASS. IT MEETS ONCE A WEEK AS NOTED ABOVE, WITH THE BALANCE OF WORK DONE ONLINE. FIRST CLASS MEETING: TUESDAY, JANUARY 15, 2013.

31826	BEYNON SJ	10:30am-11:45am	T	MCW-213
	AND	3.50 HRS/WK ARR		WEB

NOTE: CRN 31826 IS A PARTIALLY-ONLINE CLASS. IT MEETS ONCE A WEEK AS NOTED ABOVE, WITH THE BALANCE OF THE WORK DONE ONLINE.

31351	WALKER JS	10:30am-11:45am	T	MCW-211
	AND	3.50 HRS/WK ARR		WEB

NOTE: CRN 31351 IS A PARTIALLY-ONLINE CLASS. IT MEETS ONCE A WEEK AS NOTED ABOVE, WITH THE BALANCE OF WORK DONE INDEPENDENTLY ONLINE. STUDENTS MUST HAVE COMPUTER SKILLS THAT ENABLE THEM TO WORK INDEPENDENTLY, NAVIGATE THE COURSE SHELL, EMAIL AND UPLOAD ATTACHMENTS, AND COMPOSE ESSAYS USING MICROSOFT WORD. FIRST CLASS MEETING: TUESDAY, JANUARY 15, 2013, 10:30-11:45 A.M. IN LRC-205 (FAR LEFT CORNER ROOM OF LIBRARY'S SECOND FLOOR). LATER MEETINGS ARE IN THE CLASSROOM.

31440	WALKER JS	10:30am-11:45am	W	MCW-213
	AND	3.50 HRS/WK ARR		WEB

NOTE: CRN 31440 IS A PARTIALLY-ONLINE CLASS. IT MEETS ONCE A WEEK AS NOTED ABOVE, WITH THE BALANCE OF WORK DONE INDEPENDENTLY ONLINE. STUDENTS MUST HAVE COMPUTER SKILLS THAT ENABLE THEM TO WORK INDEPENDENTLY, NAVIGATE THE COURSE SHELL, EMAIL AND UPLOAD ATTACHMENTS, AND COMPOSE ESSAYS USING MICROSOFT WORD. FIRST CLASS MEETING: WEDNESDAY, JANUARY 16, 2012, 10:30-11:45 AM, LRC-205 (FAR LEFT CORNER ROOM OF LIBRARY'S SECOND FLOOR). LATER MEETINGS ARE IN THE CLASSROOM.

31367	PEINADO KD	Noon-01:15pm	W	MCE-227
	AND	3.50 HRS/WK ARR		WEB

NOTE: CRN 31367 IS A PARTIALLY-ONLINE CLASS. IT MEETS ONCE A WEEK AS NOTED ABOVE, WITH THE BALANCE OF WORK DONE ONLINE. FIRST CLASS MEETING: TUESDAY, JANUARY 15, 2013.

31311	GARCIA JS	09:00am-10:15am	Th	MCW-214
	AND	3.50 HRS/WK ARR		WEB



NOTE: CRN IS A PARTIALLY ONLINE CLASS. IT MEETS ONCE A WEEK AS NOTED ABOVE, WITH THE BALANCE OF WORK DONE ONLINE. FIRST CLASS MEETING: THURSDAY, JANUARY 17, 2013.

39420	BEYNON SJ	10:30am-11:45am	Th	MCW-211
	AND	3.50 HRS/WK ARR		WEB

NOTE: CRN 39420 IS A PARTIALLY-ONLINE CLASS. IT MEETS ONCE A WEEK AS NOTED ABOVE, WITH THE BALANCE OF WORK DONE ONLINE.

31603	LALL S	05:00pm-06:15pm	Th	MCE-227
	AND	3.50 HRS/WK ARR		WEB

NOTE: CRN 31603 IS A PARTIALLY-ONLINE CLASS. IT MEETS ONCE A WEEK AS NOTED ABOVE, WITH THE BALANCE OF WORK DONE ONLINE.

31270	MARTINSEN EL	5.00 HRS/WK ARR	WEB
	NOTE: CRN 31270 IS AN ONLINE CLASS. THERE IS NO IN-PERSON ORIENTATION FOR THE CLASS, BUT STUDENTS MUST CONTACT THE INSTRUCTOR AT EMARTINSEN@D2L.VCCCD.EDU BEFORE THE END OF THE DAY ON MONDAY, JANUARY 14, 2013 TO CONFIRM ENROLLMENT.		
30574	RAMIREZ MF	5.00 HRS/WK ARR	WEB
	NOTE: CRN 30574 IS AN ONLINE COURSE. CONTACT THE INSTRUCTOR AT MFRAMIREZ@VCCCD.EDU BEFORE THE END OF THE DAY ON WEDNESDAY, JANUARY 16, 2013.		

ENGL V01B Critical Thinking & Composition 3.00 Units

PREQ: ENGL V01A with grade of C or better. Field trips may be required. Transfer credit: CSU;UC.

30370	DICKSON-LEW KM	08:30am-09:20am	MWF	MCW-211
31878	BERNSTEIN T	08:30am-09:20am	MWF	MCW-215
30368	COSGROVE CP	09:30am-10:20am	MWF	MCW-211
31897	BERNSTEIN T	09:30am-10:20am	MWF	MCE-229
34760	SPITLER EP	10:30am-11:20am	MWF	MCW-211
31959	SPITLER EP	11:30am-12:20pm	MWF	MCE-218
30093	SULLIVAN D	11:30am-12:20pm	MWF	MCW-211

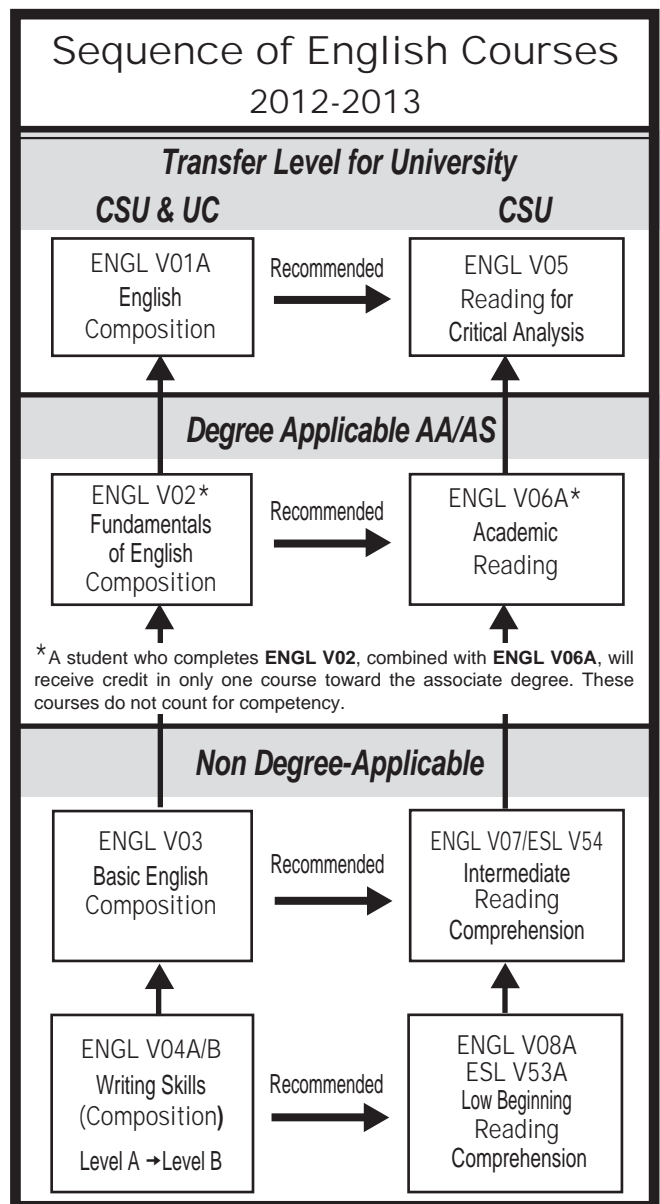

31988	SULLIVAN D	12:30pm-01:20pm	MWF	MCW-211
31962	ARQUILEVICH GD	01:30pm-02:45pm	MW	MCE-230
31985	SPITLER EP	01:30pm-02:45pm	MW	MCW-214
31951	VENTURA D	09:00am-10:15am	TTh	MCE-219
30369	VENTURA D	10:30am-11:45am	TTh	MCE-219
31342	PEINADO KD	11:30am-12:45pm	TTh	MCE-230
31527	SULLIVAN D	Noon-01:15pm	TTh	MCW-215
31953	ARQUILEVICH GD	01:30pm-02:45pm	TTh	MCE-230
36383	VENTURA D	02:30pm-05:20pm	T	MCE-218
34761	POLLACK DU	04:30pm-05:45pm	TTh	MCW-212
33293	COSENTINO LG	07:00pm-09:50pm	T	MCE-230
31975	COSENTINO LG	07:00pm-09:50pm	W	MCE-230
31982	COSENTINO LG	07:00pm-09:50pm	Th	MCE-230
31847	KRAUS EC	07:00pm-09:50pm	Th	MCE-227
36072	MARTINSEN EL	02:00pm-02:50pm	M	MCW-205
	AND	2.00 HRS/WK ARR		WEB

NOTE: CRN 36072 IS PARTIALLY-ONLINE LEARNING COMMUNITY CLASS. IT MEETS ONCE A WEEK AS NOTED ABOVE, WITH THE BALANCE OF WORK DONE INDEPENDENTLY ONLINE. STUDENTS PARTICIPATING IN THIS COURSE MUST ENROLL IN THESE TWO CLASSES: ENGL V01B (CRN 36072) AND POLITICAL SCIENCE V03 (CRN 30397). ALL STUDENTS MUST ATTEND THE FIRST CLASS MEETING OF POLITICAL SCIENCE V03 (CRN 30397) ON MONDAY, JANUARY 15, 2013 TO CONFIRM ENROLLMENT.

31954	MARTINSEN EL	02:00pm-02:50pm	W	MCW-205
	AND	2.00 HRS/WK ARR		WEB

NOTE: CRN 31954 IS A PARTIALLY-ONLINE LEARNING COMMUNITY CLASS. IT MEETS ONCE A WEEK AS NOTED ABOVE, WITH THE BALANCE OF WORK DONE INDEPENDENTLY ONLINE. STUDENTS PARTICIPATING IN THIS COURSE MUST ENROLL IN THESE TWO CLASSES: ENGL V01B (CRN 31954) AND POLITICAL SCIENCE V03 (CRN 30397). ALL STUDENTS MUST ATTEND THE FIRST CLASS MEETING OF POLITICAL SCIENCE V03 (CRN 30397) ON MONDAY, JANUARY 15, 2013 TO CONFIRM ENROLLMENT.

39519	KIM HH	3.00 HRS/WK ARR	WEB	
-------	--------	-----------------	-----	--



NOTE: CRN 39519 IS AN ONLINE CLASS. THERE IS NO IN-PERSON ORIENTATION FOR THE CLASS, BUT STUDENTS MUST CONTACT THE INSTRUCTOR AT HKIM@VCCCD.EDU BEFORE MONDAY, JANUARY 14, 2013 TO CONFIRM ENROLLMENT.

36677	KIM HH	3.00 HRS/WK ARR	WEB	
-------	--------	-----------------	-----	--



NOTE: CRN 36677 IS AN ONLINE CLASS. THERE IS NO IN-PERSON ORIENTATION FOR THE CLASS, BUT STUDENTS MUST CONTACT THE INSTRUCTOR AT HKIM@VCCCD.EDU BEFORE MONDAY, JANUARY 14, 2013 TO CONFIRM ENROLLMENT.

30473	VENTURA D	01:30pm-03:45pm	M	MCE-218
	AND	01:30pm-03:45pm	W	LRC-C
31480	SCHOENROCK KJ	Noon-02:15pm	T	MCE-227
	AND	Noon-02:15pm	Th	LRC-J

NOTE: CRN 30742 AND 31480 ARE LEARNING COMMUNITY COURSES. STUDENTS PARTICIPATING IN THIS COURSE MUST ENROLL IN THESE TWO COURSES: ENGLISH V02 (CRN 31480) AND CRIMINAL JUSTICE V01 (CRN 30742). THE ONLY PREREQUISITE FOR THIS COURSE IS ENGLISH V03 OR PLACEMENT IN ENGLISH V02 AS MEASURED BY THE COLLEGE ASSESSMENT PROCESS. THIS LEARNING COMMUNITY OFFERS AN EXCITING OPPORTUNITY TO APPLY ENGLISH COMPOSITION SKILLS TO THE STUDY OF CRIMINAL JUSTICE. SUPPLEMENTAL INSTRUCTION (SI) TUTOR PROVIDED FOR THIS CLASS.

31981	WALKER JS	Noon-02:15pm	T	LRC-C
	AND	Noon-02:15pm	Th	MCE-227
30431	VENTURA D	Noon-02:15pm	T	MCE-218
	AND	Noon-02:15pm	Th	LRC-C
30366	KIM HH	12:30pm-02:45pm	T	MCW-211
	AND	12:30pm-02:45pm	Th	LRC-B
31976	LALL S	01:30pm-03:45pm	T	MCW-214
	AND	01:30pm-03:45pm	Th	LRC-E
31855	MOTAREF K	04:30pm-06:45pm	M	LRC-J
	AND	04:30pm-06:45pm	W	MCW-211
30457	LALL S	07:00pm-07:50pm	MW	LRC-C
	AND	08:00pm-09:15pm	MW	MCW-214
30472	KRAUS EC	04:30pm-06:45pm	T	MCW-214
	AND	04:30pm-06:45pm	Th	LRC-J
31779	MILLEA JT	04:30pm-06:45pm	TTh	MCW-211
30352	MILLEA JT	07:00pm-09:15pm	TTh	MCW-211
31511	ZEMAN MJ	06:30pm-08:45pm	TTh	VCSP-2

NOTE: CRN 31511 MEETS AT VENTURA COLLEGE SANTA PAULA SITE. SUPPLEMENTAL INSTRUCTION TUTOR PROVIDED FOR THIS COURSE.

30554	ENFIELD AM	09:00am-11:15am	MTWTh	MCE-227
-------	------------	-----------------	-------	---------



NOTE: CRN 30554 IS AN 8 WEEK CLASS FROM 03/25/2013 TO 05/17/2013. ACCELERATED ENGL V03 (30547) AND ENGL V02 (30554) COURSES ARE INTENDED FOR HIGHLY MOTIVATED STUDENTS WHO WOULD LIKE AN ACCELERATED ALTERNATIVE TO THESE COURSES. YOU MUST ENROLL IN BOTH COURSES; THE FIRST HALF OF THE SEMESTER WILL COVER ENGL V03 AND THE SECOND-HALF OF THE SEMESTER WILL COVER ENGL V02. ONLY STUDENTS WHO ATTEND AN INFORMATION SESSION WILL BE ALLOWED TO ENROLL. FOR MORE INFORMATION, CONTACT THE ENGLISH DEPARTMENT AT 654-6468. SUPPLEMENTAL INSTRUCTION (SI) TUTOR PROVIDED FOR THIS CLASS.

ENGL V02 Fundamentals English Composition 5.00 Units

PREQ: ENGL V03 or placement as measured by the college assessment process. Recommended Prep: ENGL V06A. Formerly ENGL V02A. A student who completes ENGL V02, combined with ENGL V06A, ENGL V06B, and/or ENGL V09, will receive credit in only one course toward the associate degree. ENGL V02 does not count for competency.

32353	COSGROVE CP	08:30am-09:20am	MTW	MCW-213
	AND	08:30am-09:20am	ThF	LRC-C
30357	WILLIAMS I	08:30am-10:20am	M	MCW-214
	AND	08:30am-10:20am	W	LRC-D
	AND	08:30am-09:20am	F	MCW-214
30994	STAFF	08:30am-10:20am	M	LRC-D
	AND	08:30am-10:20am	W	MCW-214
	AND	09:30am-10:20am	F	MCW-214
30371	WILLIAMS I	10:30am-11:20am	MTW	MCW-212
	AND	10:30am-11:20am	ThF	LRC-B
31009	SCHOENROCK KJ	11:30am-01:45pm	M	MCW-213
	AND	11:30am-01:45pm	W	LRC-J
30135	WALKER JS	Noon-02:15pm	M	MCW-215
	AND	Noon-02:15pm	W	LRC-D
30268	STAFF	12:30pm-02:45pm	M	LRC-C
	AND	12:30pm-02:45pm	W	MCE-218
31427	POLLACK DU	01:30pm-03:45pm	M	MCW-211
	AND	01:30pm-03:45pm	W	LRC-B

ENGL V03 Basic English Composition 5.00 Units

PREQ: ENGL V04B or placement as measured by the college assessment process. Recommended Prep: ENGL V07 or ESL V33. Offered on a pass/no pass basis only. Not applicable for degree credit.

30547	ENFIELD AM	09:00am-11:15am	MTWTh	MCE-227
-------	------------	-----------------	-------	---------



NOTE: CRN 30547 ACCELERATED ENGL V03 (30547) AND ENGL V02 (30554) COURSES ARE INTENDED FOR HIGHLY MOTIVATED STUDENTS WHO WOULD LIKE AN ACCELERATED ALTERNATIVE TO THESE COURSES. YOU MUST ENROLL IN BOTH COURSES; THE FIRST HALF OF THE SEMESTER WILL COVER ENGL V03 AND THE SECOND-HALF OF THE SEMESTER WILL COVER ENGL V02. ONLY STUDENTS WHO ATTEND AN INFORMATION SESSION WILL BE ALLOWED TO ENROLL. FOR MORE INFORMATION, CONTACT THE ENGLISH DEPARTMENT AT 654-6468. SUPPLEMENTAL INSTRUCTION (SI) TUTOR PROVIDED FOR THIS CLASS.

32054	STAFF	09:30am-10:20am	MTWThF	MCW-215
39439	CRYER CL	10:30am-11:20am	MTWThF	MCW-215
35686	ARQUILEVICH GD	10:30am-12:45pm	MW	MCW-214
30271	ARQUILEVICH GD	10:30am-12:45pm	TTh	MCW-214
38107	SUND A	04:30pm-06:45pm	M	MCE-219
	AND	04:30pm-06:45pm	W	LRC-D
38108	COSENTINO LG	04:30pm-06:45pm	TTh	MCE-230

Did you test into ENGL V04?

Because ENGL V04A/B will not be offered in Spring 2013, consider one of the following options to prepare to take the placement test again. For students who speak more than one language: ENGL

V08A/B and ENGM* V50A/B For students with learning disabilities: LS V25 and ENGL V08A/B For all other students: ENGL V08A/B *ENGM: English for Multilingual Students

For students who speak more than one language and test below ENGL V03

English for Multilingual Students ENGM V50B: Vocational Reading and Writing II

ENGLISH FOR MULTILINGUAL STUDENTS

ENGM V50B Vocational Reading & Writing II 3.00 Units

Recommended Prep: ESL V32 or ESL V42 or the equivalent; and concurrent enrollment in ENGL V08A or ENGL V08B or ESL V53A or ESL V53B. Field trips may be required. Offered on a pass/no pass basis only. Not applicable for degree credit. Formerly ESL V50B.

30879 HARRISON KS 11:30am-01:45pm TTh ELC-3
31053 ZELMAN NE 07:30pm-09:45pm TTh VCSP-4

NOTE: CRN 31053 MEETS AT VENTURA COLLEGE SANTA PAULA SITE.

ENGLISH AS A SECOND LANGUAGE

ESL V10ABCD ARE ONE-UNIT GRAMMAR MODULES. THEY ARE OFFERED IN A SELF-PACED FORMAT. CLASSES MEET IN THE LRC COMPUTER LAB SECTION F. FOR ADDITIONAL INFORMATION CONTACT KHARRISON@VCCCD.EDU.

ESL V10A Computer Assisted English 1 1.00 Units

Offered on a pass/no pass basis only. Not applicable for degree credit.

31633 HARRISON KS 10:30am-12:20pm F LRC-F

ACCELERATED NOTE: CRN 31633 IS AN 8 WEEK CLASS FROM 01/14/2013 TO 03/08/2013

ESL V10B Computer Assisted English 2 1.00 Units

Recommended Prep: ESL V10A or equivalent skills. Offered on a pass/no pass basis only. Not applicable for degree credit.

31655 HARRISON KS 10:30am-12:20pm F LRC-F

ACCELERATED NOTE: CRN 31655 IS AN 8 WEEK CLASS FROM 01/14/2013 TO 03/08/2013

ESL V10C Computer Assisted English 3 1.00 Units

Recommended Prep: ESL V10B or equivalent skills. Offered on a pass/no pass basis only. Not applicable for degree credit.

31659 HARRISON KS 10:30am-12:20pm F LRC-F

ACCELERATED NOTE: CRN 31659 IS AN 8 WEEK CLASS FROM 01/14/2013 TO 03/08/2013

ESL V10D Computer Assisted English 4 1.00 Units

Recommended Prep: ESL V10C or equivalent skills. Offered on a pass/no pass basis only. Not applicable for degree credit.

31675 HARRISON KS 10:30am-12:20pm F LRC-F

ACCELERATED NOTE: CRN 31675 IS AN 8 WEEK CLASS FROM 01/14/2013 TO 03/08/2013

ESL V21 Intermed Oral Communication 4.00 Units

Recommended Prep: ESL V20A or ESL V20B or the equivalent; and concurrent enrollment in ESL Reading and Vocabulary and ESL Writing and Grammar courses. Field trips may be required. Offered on a pass/no pass basis only. Not applicable for degree credit. Formerly ESL V03A.

31682 ZELMAN NE 06:30pm-07:20pm MTWTh VCSP-1

NOTE: CRN 31682 TO REGISTER FOR THIS CLASS CALL 654-6484. MEETS AT VENTURA COLLEGE SANTA PAULA SITE.

ESL V22 Advanced Oral Communication 4.00 Units

Recommended Prep: ESL V21 or the equivalent; and concurrent enrollment in ESL Reading and Vocabulary and ESL Writing and Grammar courses. Field trips may be required. Offered on a pass/no pass basis only. Not applicable for degree credit. Formerly ESL V05A.

31690 HARRISON KS 11:30am-01:20pm MW ELC-3

NOTE: CRN 31690 TO REGISTER FOR THIS CLASS CALL 654-6484.

30198 TAMIAN SA 06:30pm-07:20pm MTWTh VCSP-6

NOTE: CRN 30198 TO REGISTER FOR THIS CLASS CALL 654-6484. MEETS AT VENTURA COLLEGE SANTA PAULA SITE.

ENGL V05 Reading for Critical Analysis 3.50 Units

Recommended Prep: ENGL V06A or placement as measured by the college assessment process. Transfer credit: CSU.

31849 O'NEILL C 08:30am-09:20am MTW MCE-222
AND 08:30am-09:20am Th LRC-J
AND 08:30am-08:55am F LRC-J

ENGL V06A Academic Reading 3.50 Units

Recommended Prep: ENGL V07 or ESL V33 or placement as measured by the college assessment process. A student who completes ENGL V06A, combined with ENGL V02, ENGL V06B, and/or ENGL V09 will receive credit in only one course toward the associate degree.

31971 SCHOENROCK KJ 10:30am-11:20am MTW MCE-230
AND 10:30am-11:20am Th LRC-J
AND 10:30am-10:55am F LRC-J

ENGL V07 Intermed Reading Comprehension 3.50 Units

Recommended Prep: ENGL V08A or ENGL V08B or ESL V53A or ESL V53B or placement as measured by the college assessment process. Not applicable for degree credit. Same as ESL V54. Formerly READ V03.

32006 SCHOENROCK KJ 09:30am-10:20am MTW MCE-230
AND 09:30am-10:20am Th LRC-J
AND 09:30am-09:55am F LRC-J

ENGL V08A Low-Begin Reading Comprehension 3.50 Units

Recommended Prep: placement as measured by the college assessment process. Not applicable for degree credit. Same as ESL V53A.

30441 O'NEILL C 10:30am-11:20am MTW MCW-210
AND 10:30am-11:20am Th LRC-C
AND 10:30am-10:55am F LRC-C

NOTE: CRN 30441 SUPPLEMENTAL INSTRUCTION TUTOR PROVIDED FOR THIS COURSE.

ENGL V08B High-Begin Read Comprehension 3.50 Units

Recommended Prep: placement as measured by the college assessment process. Not applicable for degree credit. Same as ESL V53B.

31811 O'NEILL C 10:30am-11:20am MTW MCW-210
AND 10:30am-11:20am Th LRC-C
AND 10:30am-10:55am F LRC-C

NOTE: CRN 31811 SUPPLEMENTAL INSTRUCTION TUTOR PROVIDED FOR THIS COURSE.

ENGL V22B American Literature Since 1865 3.00 Units

PREQ: ENGL V01A. Field trips may be required. Transfer credit: CSU; UC.

31065 PEINADO KD 10:00am-11:15am TTh MCW-208

ESL V31 Intermed Reading & Vocabulary 4.00 Units

Recommended Prep: ESL V30A or ESL V30B or the equivalent; and concurrent enrollment in ESL Oral Communications and ESL Writing and Grammar courses. Field trips may be required. Offered on a pass/no pass basis only. Not applicable for degree credit. Formerly ESL V03B.

31838 HARRISON KS 08:30am-10:20am TTh ELC-3

NOTE: CRN 31838 TO REGISTER FOR THIS CLASS CALL 654-6484.

31840 MILLS KP 07:30pm-09:20pm MW VCSP-1

NOTE: CRN 31840 TO REGISTER FOR THIS CLASS CALL 525-7136. MEETS AT VENTURA COLLEGE SANTA PAULA SITE.

ESL V32 Advanced Reading & Vocabulary 4.00 Units

Recommended Prep: ESL V31 or the equivalent; and concurrent enrollment in ESL Oral Communication and Writing and Grammar courses. Field trips may be required. Offered on a pass/no pass basis only. Not applicable for degree credit. Formerly ESL V05B.

31803 HARRISON KS 08:30am-10:20am MW ELC-3

NOTE: CRN 31803 TO REGISTER FOR THIS CLASS CALL 654-6484.

32118 LOE G 07:30pm-09:20pm MW VCSP-6

NOTE: CRN 32118 MEETS AT VENTURA COLLEGE SANTA PAULA SITE.

ESL V41 Intermediate Writing & Grammar 4.00 Units

Recommended Prep: ESL V40A or ESL V40B or the equivalent; and concurrent enrollment in ESL Oral Communication and ESL Reading and Vocabulary courses. Field trips may be required. Offered on a pass/no pass basis only. Not applicable for degree credit. Formerly ESL V03C.

31229 STAFF 08:30am-10:20am MW ELC-1

NOTE: CRN 31229 TO REGISTER FOR THIS CLASS CALL 654-6484.

31879 TAMIHAN SA 07:30pm-09:20pm TTh VCSP-6

NOTE: CRN 31879 TO REGISTER FOR THIS CLASS CALL 525-7136. MEETS AT VENTURA COLLEGE SANTA PAULA SITE.

ESL V42 Advanced Writing & Grammar 4.00 Units

Recommended Prep: ESL V41 or the equivalent; and concurrent enrollment in ESL Oral Communication and ESL Reading and Vocabulary courses. Field trips may be required. Offered on a pass/no pass basis only. Not applicable for degree credit. Formerly ESL V05C.

31808 LOE G 08:30am-10:20am TTh ELC-1

NOTE: CRN 31808 TO REGISTER FOR THIS CLASS CALL 654-6484.

30832 MILLS KP 07:30pm-09:20pm TTh VCSP-1

NOTE: CRN 30832 MEETS AT VENTURA COLLEGE SANTA PAULA SITE.

ESL V53A Low-Begin Read Comprehension 3.50 Units

Recommended Prep: placement as measured by the college assessment process. Not applicable for degree credit. Same as ENGL V08A. Formerly ESL V34A.

31708 O'NEILL C 10:30am-11:20am MTW MCW-210

AND 10:30am-11:20am Th LRC-C

AND 10:30am-10:55am F LRC-C

NOTE: CRN 31708 SUPPLEMENTAL INSTRUCTION TUTOR PROVIDED FOR THIS COURSE.

Sequence of ESL Courses 2012-2013

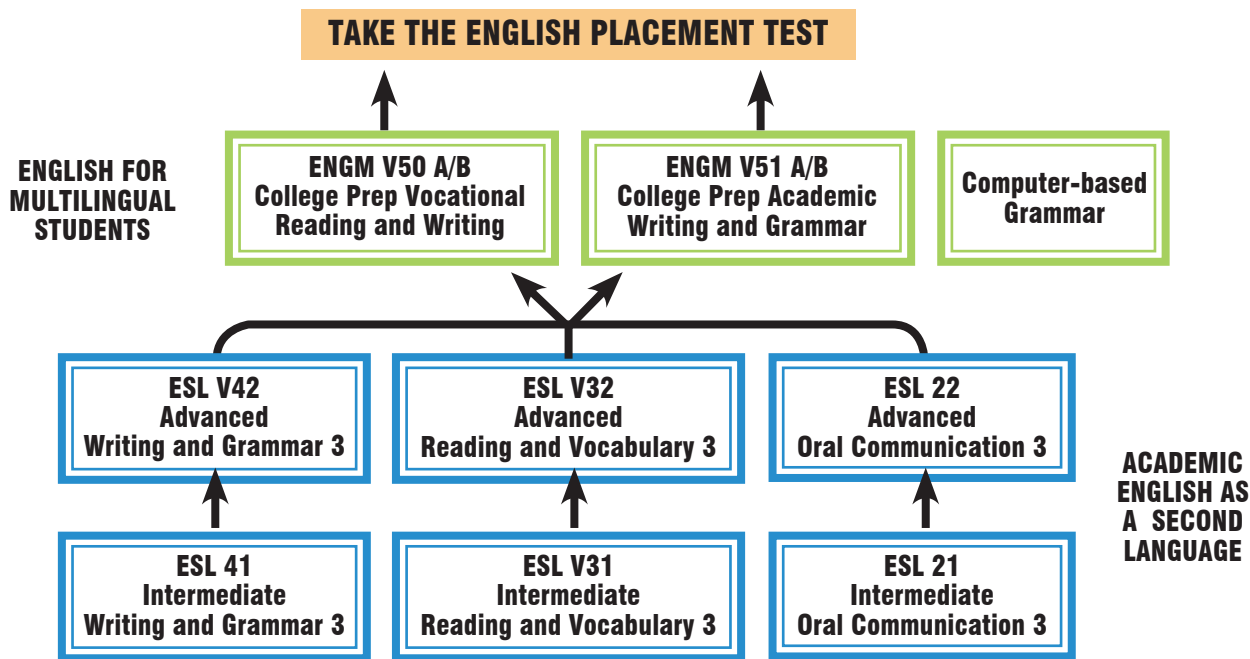

ESL PLACEMENT FOR SPRING 2013

To find the best classes for you, call Ventura College (805) 654-6484 or email - vcesl@vcccd.edu

ESL COMPUTER-BASED GRAMMAR CLASSES

ESL V10A, V10B, V10C, V10D

Open to students needing to improve their grammar skills.

SHORT-TERM COURSES

Beginning January 14 - April 12, 2013

ESL V53B High-Begin Read Comprehension 3.50 Units

Recommended Prep: placement as measured by the college assessment process. Not applicable for degree credit. Same as ENGL V08B. Formerly ESL V34B.

31712 O'NEILL C	10:30am-11:20am	MTW	MCW-210
AND	10:30am-11:20am	Th	LRC-C
AND	10:30am-10:55am	F	LRC-C

NOTE: CRN 31712 SUPPLEMENTAL INSTRUCTION TUTOR PROVIDED FOR THIS COURSE.

ESL V54 Intermed Reading Comprehension 3.50 Units

Recommended Prep: ENGL V08A or ENGL V08B or ESL V53A or ESL V53B or placement as measured by the college assessment process. Not applicable for degree credit. Same as ENGL V07. Formerly ESL V33.

31729 SCHOENROCK KJ	09:30am-10:20am	MTW	MCE-230
AND	09:30am-10:20am	Th	LRC-J
AND	09:30am-09:55am	F	LRC-J

ESRM V01**Intro to Environmental Issues**

Examine the pressing environmental issues facing humanity. Learn about the biosphere (plants, animals ecosystems), and the interrelationship between human populations and surroundings. Same as BIOL V10.

ESRM V02**Intro to Environmental Science**

An in-depth look at the physical science and geoscience related to environmental pollution and other degradation, energy use (traditional and alternatives sources), atmospheric changes (global warming), and natural resources.

ESRM V03**Intro to Environmental Policy & Natural Resource Management**

Take an in-depth look at American environmental policy and how natural resources are managed. Learn how we make decisions that affect the health of our environment? Same as POLS 12.

These are CORE courses for the revised Certificate in Environmental Studies. For more information, contact Steve Palladino at spalladino@vcccd.edu

**ENVIRONMENTAL SCIENCE & RESOURCE MANAGEMENT****ESRM V01 Intro to Environmental Issues 3.00 Units**

Field trips may be required. Same as BIOL V10. Transfer credit: CSU; UC; credit limitations - see counselor.

31085 DIAZ DE LEON EF	01:30pm-02:45pm	MW	ECT-8
-----------------------	-----------------	----	-------

ESRM V02 Intro to Environmental Science 3.00 Units

Field trips may be required. Transfer credit: CSU; UC.

32238 PALLADINO S	Noon-01:15pm	TTh	SCI-106
-------------------	--------------	-----	---------

ESRM V03 Environ & Natural Resource Mgt 3.00 Units

Field trips may be required. Same as POLS V12. Transfer credit: CSU; UC; credit limitations - see counselor.

31449 BUDKE WC	01:30pm-02:45pm	TTh	ECT-8
----------------	-----------------	-----	-------

ESRM V11 Soil and Water Science 3.00 Units

Field trips may be required. Transfer credit: CSU. Formerly AG V04.

30332 BUDKE WC	03:00pm-05:15pm	TTh	ECT-8
----------------	-----------------	-----	-------

ESRM V14 Conservation Natural Resources 3.00 Units

Field trips may be required. Transfer credit: CSU; UC; credit limitations - see counselor.

32018 BUDKE WC	03:00pm-04:15pm	MW	ECT-8
----------------	-----------------	----	-------

ETHICS

SEE PHILOSOPHY (PHIL V02 - INTRODUCTION TO ETHICS)

FRENCH**FREN V01 Elementary French I 5.00 Units**

Field trips may be required. Transfer credit: CSU; UC.

31550 ARIE FL	10:30am-12:45pm	TTh	MCE-222
---------------	-----------------	-----	---------

FREN V02 Elementary French II 5.00 Units

PREQ: FREN V01 or 2 years of high school French or equivalent. Field trips may be required. Transfer credit: CSU; UC.

30606 ARIE FL	01:30pm-03:45pm	TTh	MCE-222
---------------	-----------------	-----	---------

GEOGRAPHIC INFORMATION SYSTEMS**GIS V24 Global Positioning Syst (GPS) .50 Units**

Field trips may be required. Same as GEOG V24. Offered on a pass/no pass basis only. GIS V24/ GEOG V24 may be taken in any combination for a maximum of 2 times.

32674 CLINTON PG	06:00pm-08:15pm	F	SCI-106
AND	08:30am-03:20pm	S	SCI-106

ACCELERATED NOTE: CRN 32674 IS A 2 WEEK CLASS FROM 03/22/2013 TO 03/30/2013

GIS V26 Introduction to GIS Software 2.00 Units

Field trips may be required. Same as GEOG V26. Transfer credit: CSU; credit limitations - see counselor.

32676 PALLADINO S	07:00pm-08:50pm	MW	SCI-106
-------------------	-----------------	----	---------

ACCELERATED NOTE: CRN 32676 IS AN 8 WEEK CLASS FROM 01/14/2013 TO 03/20/2013

GIS V28 GIS: Project Development 1.50 Units

Recommended Prep: GIS V26 or GEOG V26 or equivalent skills. Field trips may be required. Same as GEOG V28. GIS V28/GEOG V28 may be taken in any combination for a maximum of 4 times.

32680 VAN ZUYLE P	07:00pm-09:50pm	MW	SCI-106
-------------------	-----------------	----	---------

ACCELERATED NOTE: CRN 32680 IS A 9 WEEK CLASS FROM 03/25/2013 TO 05/15/2013

GEOGRAPHY**GEOG V01 Elements of Physical Geography 3.00 Units**

Field trips may be required (may be scheduled on Saturday). Transfer credit: CSU;UC.

33299	PALLADINO S	09:30am-10:20am	MWF	SCI-116
33300	PALLADINO S	10:30am-11:20am	MWF	SCI-116
33301	PALLADINO S	11:30am-12:20pm	MWF	SCI-116
33302	CLINTON PG	12:30pm-01:45pm	MW	SCI-116
33303	BUDKE WC	09:00am-10:15am	TTh	SCI-116
33304	BUDKE WC	10:30am-11:45am	TTh	SCI-116
33305	CLINTON PG	Noon-01:15pm	TTh	SCI-119
33306	DANZA JM	05:30pm-06:45pm	MW	SCI-116
33307	BROWN R	05:30pm-06:45pm	TTh	SCI-113

GEOG V01L Physical Geography Laboratory 1.00 Units

PREQ: GEOG V01 or concurrent enrollment. Field trips may be required. Transfer credit: CSU;UC.

30435	RIDENOUR PA	08:30am-09:20am	MWF	SCI-113
38682	RIDENOUR PA	09:30am-10:20am	MWF	SCI-113
33309	RIDENOUR PA	10:30am-11:20am	MWF	SCI-113
33308	BUDKE WC	11:30am-12:20pm	MWF	SCI-113
37064	CHRISTENSEN JJ	12:30pm-01:45pm	MW	SCI-113
33311	CLINTON PG	09:00am-10:15am	TTh	SCI-113
33312	CLINTON PG	10:30am-11:45am	TTh	SCI-113
33313	LAMPE CM	Noon-01:15pm	TTh	SCI-113
35135	BROWN R	07:00pm-08:15pm	TTh	SCI-113
33314	DANZA JM	07:00pm-09:50pm	W	SCI-113

GEOG V02 Intro to Human Geography 3.00 Units

Transfer credit: CSU; UC.

32230	RIDENOUR PA	10:30am-11:45am	TTh	SCI-106
-------	-------------	-----------------	-----	---------

GEOG V08 World Regional Geography 3.00 Units

Transfer credit: CSU;UC.

30279	CLINTON PG	10:30am-11:45am	MW	SCI-106
-------	------------	-----------------	----	---------

GEOG V24 Global Positioning Syst (GPS) .50 Units

Field trips may be required. Same as GIS V24. GEOG V24/GIS V24 may be taken in any combination for a maximum of 2 times. Offered on a pass/no pass basis only.

39393	CLINTON PG	06:00pm-08:15pm	F	SCI-106
	AND	08:30am-03:20pm	S	SCI-106

ACCELERATED NOTE: CRN 39393 IS A 2 WEEK CLASS FROM 03/22/2013 TO 03/30/2013

GEOG V26 Introduction to GIS Software 2.00 Units

Field trips may be required. Same as GIS V26. Transfer credit: CSU; credit limitations - see counselor.

33320	PALLADINO S	07:00pm-08:50pm	MW	SCI-106
--------------	--------------------	------------------------	-----------	----------------

ACCELERATED NOTE: CRN 33320 IS AN 8 WEEK CLASS FROM 01/14/2013 TO 03/20/2013

GEOG V28 GIS: Project Development 1.50 Units

Recommended Prep: GIS V26 or GEOG V26 or equivalent skills. Field trips may be required. Same as GIS V28. GEOG V28/GIS V28 may be taken in any combination for a maximum of 4 times.

36739	VAN ZUYLE P	07:00pm-09:50pm	MW	SCI-106
--------------	--------------------	------------------------	-----------	----------------

ACCELERATED NOTE: CRN 36739 IS A 9 WEEK CLASS FROM 03/25/2013 TO 05/15/2013

GEOLOGY**GEOLOGY V02 Physical Geology 3.00 Units**

Field trips may be required. Transfer credit: CSU; UC.

39391	CHRISTENSEN JJ	09:00am-10:15am	MW	SCI-119
33321	LAMPE CM	09:00am-10:15am	TTh	SCI-119
33259	HALL LD	07:00pm-08:15pm	MW	SCI-119

GEOLOGY V02L Physical Geology Laboratory 1.00 Units

PREQ: GEOLOGY V02 or concurrent enrollment. Field trips will be required. Transfer credit: CSU;UC.

31398	CHRISTENSEN JJ	10:30am-11:45am	MW	SCI-119
39392	LAMPE CM	10:30am-11:45am	TTh	SCI-119
33324	CHRISTENSEN JJ	05:30pm-06:45pm	MW	SCI-119

GEOLOGY V11 Introduction to Oceanography 3.00 Units

Field trips may be required (may be scheduled on Saturday). Transfer credit: CSU; UC.

31966	CLINTON PG	05:30pm-06:45pm	MW	SCI-113
--------------	-------------------	------------------------	-----------	----------------

GERMAN**GERM V01 Elementary German I 5.00 Units**

Field trips may be required. Transfer credit: CSU;UC.

38478	JONES JT	01:30pm-03:45pm	MW	MCE-219
-------	----------	-----------------	----	---------

GERM V02 Elementary German II 5.00 Units

PREQ: GERM V01 or 2 years of high school German or equivalent. Field trips may be required. Transfer credit: CSU;UC.

30480	JONES JT	07:00pm-09:15pm	MW	MCE-219
--------------	-----------------	------------------------	-----------	----------------

GERM V51A Conversation in German I 3.00 Units

PREQ: GERM V01 or 2 years of high school German or equivalent. Field trips may be required. Transfer credit: CSU.

30499	JONES JT	07:00pm-08:15pm	MW	MCE-219
--------------	-----------------	------------------------	-----------	----------------

GUIDANCE WORKSHOPS**GW V01A Discovering the Right Career 1.00 Units**

Offered on a pass/no pass basis only. Transfer credit: CSU; credit limitations - see counselor.

38336	STAFF	05:00pm-06:50pm	T	SSC
--------------	--------------	------------------------	----------	------------

ACCELERATED NOTE: CRN 38336 IS A 9 WEEK CLASS FROM 03/19/2013 TO 05/14/2013

GW V02B College Orientation & Survival 1.00 Units

Field trips may be required. Offered on a pass/no pass basis only. Transfer credit: CSU; credit limitations - see counselor.

31513	STAFF	05:00pm-06:50pm	W	SSC
--------------	--------------	------------------------	----------	------------

ACCELERATED NOTE: CRN 31513 IS A 9 WEEK CLASS FROM 03/18/2013 TO 05/21/2013

GW V02X Orientation Workshop: EOPS 1.00 Units

Transfer credit: CSU; credit limitations - see counselor. Offered on a pass/no pass basis only.

**GW V02X IS DESIGNED FOR EOPS ELIGIBLE STUDENTS.
SEE AN EOPS COUNSELOR TO ENROLL IN THIS CLASS.**

30590	SUEL TD	12:30pm-02:20pm	F	MAC-205
-------	---------	-----------------	---	---------

ACCELERATED NOTE: CRN 30590 IS AN 8 WEEK CLASS FROM 02/01/2013 TO 03/29/2013

39464	CHAPARRO R	01:30pm-03:20pm	W	MAC-202
-------	------------	-----------------	---	---------

ACCELERATED NOTE: CRN 39464 IS AN 8 WEEK CLASS FROM 03/20/2013 TO 05/08/2013

HEALTH EDUCATION

HED V70 Spiritual Health 3.00 Units

Field trips may be required. Formerly HED V60B. Transfer credit: CSU;UC.

30155	KOERNER R	09:00am-10:15am	MW	MCW-110
30374	FREDRICKSON NE	10:30am-11:45am	TTh	MCW-110
30157	MCCLAIN CK	05:30pm-06:45pm	TTh	MCW-110

HED V73 Holistic Health and Healing 3.00 Units

Transfer credit: CSU.

31517	KOERNER R	12:30pm-03:20pm	M	MCW-110
31328	FREDRICKSON NE	09:00am-10:15am	TTh	MCW-110
30184	MCDONOUGH ME	06:00pm-08:50pm	M	MCW-110

HED V76 Managing Stress 3.00 Units

Transfer credit: CSU.

30634	FREDRICKSON NE	10:30am-11:45am	MW	HSC-225
30720	RAMIREZ J	Noon-01:15pm	MW	MCE-219
39999	KOERNER R	10:30am-11:45am	TTh	HSC-227
30713	RAMIREZ J	Noon-01:15pm	TTh	MCE-219
30175	CAREY DE	05:30pm-08:20pm	W	MCW-110

HED V82 Health and Fitness 3.00 Units

Field trips may be required. Transfer credit: CSU;UC.

30764	CAIRNS NJ	10:30am-12:20pm	F	MCW-110
	AND	2.00 HRS/WK ARR		WEB

NOTE: CRN 30764 IS A PARTIALLY ONLINE CLASS. FOR MORE INFORMATION CONTACT THE INSTRUCTOR AT NCAIRNS@VCCCD.EDU.

HED V87 Nutrition 3.00 Units

Transfer credit: CSU. Formerly HEC V10.

31000	BAILEY ML	09:00am-10:15am	TTh	HSC-120
31038	OSTER PA	07:00pm-09:50pm	W	HSC-120

HED V91 Survey of Alternative Medicine 3.00 Units

Field trips may be required. Transfer credit: CSU.

31072	CAREY DE	09:00am-10:15am	MW	C-1
-------	----------	-----------------	----	-----

HED V93 Health and Wellness 3.00 Units

Transfer credit: CSU; UC; credit limitations - see counselor.

31156	CAREY DE	07:30am-08:45am	MW	MCW-110
32142	NEWTON-ELIOT	08:30am-09:20am	MWF	MCW-210
31162	NEWTON-ELIOT	09:30am-10:20am	MWF	MCE-219
31166	NEWTON-ELIOT	10:30am-11:20am	MWF	MCE-219
31384	MCDONOUGH	12:30pm-01:20pm	MWF	MCW-205
33619	MCDONOUGH	01:30pm-02:20pm	MWF	MCE-124
31182	PASSNO PE	07:30am-08:45am	TTh	MCW-110
31190	STAFF	10:30am-11:45am	TTh	HSC-120
31194	MCCLAIN CK	Noon-01:15pm	TTh	MCW-110
31187	SHULER LS	01:30pm-02:45pm	TTh	C-1
30136	MCCLAIN/SHULER	04:00pm-05:15pm	TTh	MCW-110
31201	VANDERMAY DL	07:00pm-09:50pm	T	MCW-110
31164	SHULER LS	07:00pm-09:50pm	Th	VCS-5

NOTE: CRN 31164 MEETS AT VENTURA COLLEGE SANTA PAULA SITE.

32380	GREENBERG/ RAMIREZ	3.00 HRS/WK ARR		WEB
-------	--------------------	-----------------	--	-----

NOTE: CRN 32380 IS A PARTIALLY ONLINE COURSE. IT MEETS THE FOLLOWING MONDAYS, 7:00-8:50 PM, ROOM MCE-230: JANUARY 14, 28; FEBRUARY 11, 25; MARCH 18; APRIL 1, 15, 29; AND MAY 13, 20. FOR MORE INFORMATION CONTACT THE INSTRUCTOR AT VGREENBERG@VCCCD.EDU.

37481	LA MONICA G	3.00 HRS/WK ARR		WEB
-------	-------------	-----------------	--	-----

NOTE: CRN 37481 IS AN ONLINE CLASS. FOR MORE INFORMATION CONTACT THE INSTRUCTOR AT GLAMONICA@VCCCD.EDU.



38144	CAIRNS NJ	3.00 HRS/WK ARR		WEB
-------	-----------	-----------------	--	-----

NOTE: CRN 38144 IS AN ONLINE CLASS. FOR MORE INFORMATION CONTACT THE INSTRUCTOR AT NCAIRNS@VCCCD.EDU.



31228	CAIRNS NJ	3.00 HRS/WK ARR		WEB
-------	-----------	-----------------	--	-----

NOTE: CRN 31228 IS AN ONLINE CLASS. FOR MORE INFORMATION CONTACT THE INSTRUCTOR AT NCAIRNS@VCCCD.EDU.

HED V94 Intro to Athletic Training 3.00 Units

Transfer credit: CSU; UC. CAN KINE/PE 4.

31276	CHANEY M	06:00pm-08:50pm	T	C-1
	AND	2.00 HRS/WK ARR		C-1

HED V95 Health and Wellness: Women 3.00 Units

Transfer credit: CSU; UC; credit limitations - see counselor.

31289	KOERNER R	10:30am-11:45am	MW	MCW-110
31281	FREDRICKSON	09:30am-10:20am	MWF	MCE-220
31725	VANDERMAY DL	07:00pm-09:50pm	M	MCE-220

HED V97 Fundmntls Nutrition & Fitness 3.00 Units

Transfer credit: CSU; UC.

33627	NEWTON-ELIOT	11:30am-12:20pm	MWF	MCW-210
33628	BAILEY ML	07:00pm-09:50pm	T	MAC-205

HEALTH SCIENCES

HS V10 Certified Nurse Assistant 6.00 Units

PREQ: current CPR certification for health care provider or professional rescuer; proof of freedom from and immunity to communicable diseases; physical examination demonstrating general good health; fingerprinting; no visible tattoos or visible body piercings except single studs in ear lobes; no acrylic or long nails in clinical settings; and must have a valid social security card to apply to the Department of Health Services for certification. Recommended Prep: the California Department of Public Health may deny certification to those with criminal records. Field trips will be required. If you need to repeat this course for licensing or certification requirements, go to venturacollege.edu/forms or to the Admissions and Records office for the petition and/or for questions.

THERE ARE COSTS INVOLVED WITH THIS PROGRAM SUCH AS UNIFORMS, PHYSICAL EXAM, IMMUNIZATIONS, IMMUNIZATION TRACKING SERVICES, & CPR CERTIFICATION (MUST BE FROM EITHER THE AMERICAN HEART ASSOCIATION-HEALTH CARE PROVIDER OR AMERICAN RED CROSS-PROFESSIONAL RESCUER). APPLICATIONS CAN BE DOWNLOADED AT WWW.VENTURACOLLEGE.EDU. COMPLETED APPLICATIONS WILL BE ACCEPTED BETWEEN 10/1/12 AND 10/31/12. ONLY COMPLETED APPLICATIONS WILL BE CONSIDERED. ALL APPLICANTS WHO SUBMIT COMPLETED APPLICATION PACKETS DURING THE APPLICATION PERIOD WILL BE PLACED IN THE POOL FOR A RANDOM DRAWING. FIRST TWO CLASS MEETINGS ARE MANDATORY.

30978	NEEL KE	01:30pm-04:45pm	M	HSC-226
	AND	07:00am-11:15am	W	CV-CV
	AND	Noon-02:50pm	W	CV-CV
31978	NEEL KE	01:30pm-04:45pm	M	HSC-226
	AND	07:00am-11:15am	F	CV-CV
	AND	Noon-02:50pm	F	CV-CV
31106	NEEL KE	05:30pm-08:45pm	T	HSC-225
	AND	07:00am-11:15am	Th	CV-CV
	AND	Noon-02:50pm	Th	CV-CV
31371	NEEL KE	05:30pm-08:45pm	T	HSC-225
	AND	07:00am-11:15am	W	OVH
	AND	Noon-02:50pm	W	OVH
39401	NEEL KE	01:30pm-04:45pm	M	HSC-226
	AND	07:00am-11:15am	T	VCC
	AND	Noon-02:50pm	T	VCC
31120	NEEL KE	07:00am-11:15am	M	CV-CV
	AND	Noon-02:50pm	M	CV-CV
	AND	05:30pm-08:45pm	T	HSC-225

HISTORY

SOME HISTORY COURSES HAVE AN A AND B SEQUENCE. STUDENTS ARE NOT REQUIRED TO COMPLETE THE A SECTION BEFORE ENROLLING IN THE B SECTION.

HIST V01A Intro to Western Civilization I 3.00 Units

Transfer credit: CSU;UC.

30156	WARD MK	07:30am-08:20am	MWF	MCW-205
30514	SANCHEZ TD	09:30am-10:20am	MWF	MAC-200
39506	ADDISON KE	10:30am-11:20am	MWF	MCW-208
31424	ADDISON KE	11:30am-12:20pm	MWF	TR-14
31124	WARD MK	09:00am-10:15am	TTh	MCW-216
30515	MURRAY RF	07:00pm-09:50pm	W	MAC-200

HIST V01B Intro to Western Civilization II 3.00 Units

Transfer credit: CSU;UC.

30930	CORBETT PS	10:30am-11:45am	TTh	MAC-205
30941	CORBETT PS	Noon-01:15pm	TTh	MAC-200
32162	CORBETT PS	3.00 HRS/WK ARR		WEB



NOTE: CRN 32162 IS AN ONLINE CLASS. FOR MORE INFORMATION CONTACT THE INSTRUCTOR AT SCORBETT@VCCCD.EDU.

HIST V02A U.S. History: Women I 3.00 Units

Field trips may be required. Transfer credit: CSU; UC; credit limitations - see counselor.

30521	COFFEY CM	09:00am-10:15am	TTh	MAC-200
30523	EVANS JM	10:30am-11:45am	TTh	TR-14
31454	MILLER JL	07:00pm-09:50pm	M	MCE-347

HIST V02B U.S. History: Women II 3.00 Units

Field trips may be required. Transfer credit: CSU; UC; credit limitations - see counselor.

30524	MILLER JL	08:30am-09:20am	MWF	MCW-103
-------	-----------	-----------------	-----	---------

HIST V03B U.S. Hist: African American II 3.00 Units

Field trips may be required. Transfer credit: CSU; UC; credit limitations - see counselor. Same as AES V40B.

30527	WASHINGTON OV	09:00am-10:15am	TTh	MCW-205
-------	---------------	-----------------	-----	---------

HIST V04A History of the Americas I 3.00 Units

Field trips may be required. Transfer credit: CSU; UC.

37055	SAIZ BF	10:30am-11:20am	MWF	MAC-200
-------	---------	-----------------	-----	---------

HIST V04B History of the Americas II 3.00 Units

Field trips may be required. Transfer credit: CSU; UC.

30529	DE LA ROCHA I	08:30am-09:20am	MWF	MCW-216
30530	DE LA ROCHA I	11:30am-12:20pm	MWF	MCW-216
38152	DE LA ROCHA I	07:30am-08:45am	TTh	MCW-216
30531	ARGUELLES AJ	06:00pm-08:50pm	Th	VCSP-3

NOTE: CRN 30531 MEETS AT VENTURA COLLEGE SANTA PAULA SITE.

HIST V05B U.S. Hist: Native Americans II 3.00 Units

Field trips may be required. Transfer credit: CSU; UC; credit limitations - see counselor. Same as AES V02B.

30532	EVANS JM	09:00am-10:15am	TTh	TR-14
-------	----------	-----------------	-----	-------



HIST V07A United States History I 3.00 Units

Transfer credit: CSU;UC; credit limitations - see counselor.

30536	MILLER JL	07:30am-08:20am	MWF	MCW-216
30538	COFFEY CM	09:30am-10:20am	MWF	MCW-208
30540	COFFEY CM	10:30am-11:20am	MWF	MCW-216
39364	COFFEY CM	12:30pm-01:20pm	MWF	MAC-200
31275	TRACY RD	07:30am-08:45am	TTh	MCW-205
30872	TRACY RD	01:30pm-02:45pm	TTh	MCW-216
30541	LORELLI JA	07:00pm-09:50pm	T	MAC-202
30518	PENDLETON JP	07:00pm-09:50pm	W	MAC-201
30347	MURRAY RF	06:00pm-08:50pm	M	VCSP-5

NOTE: CRN 30347 MEETS AT VENTURA COLLEGE SANTA PAULA SITE.

31845	WARD MK	3.00 HRS/WK ARR		WEB
-------	---------	-----------------	--	-----



NOTE: CRN 31845 IS AN ONLINE CLASS. FOR MORE INFORMATION CONTACT THE INSTRUCTOR AT MWWARD@VCCCD.EDU.

HIST V07B United States History II 3.00 Units

Transfer credit: CSU;UC; credit limitations - see counselor.

38154	PENDLETON JP	08:30am-09:20am	MWF	MAC-205
31621	POWELSON M	01:30pm-02:20pm	MWF	MCW-216
30560	CUNNINGHAM	Noon-01:15pm	TTh	MCW-205
31279	PENDLETON JP	07:00pm-09:50pm	Th	TR-14
31862	DE LA ROCHA I	3.00 HRS/WK ARR		WEB



NOTE: CRN 31862 IS AN ONLINE CLASS. FOR MORE INFORMATION CONTACT THE INSTRUCTOR AT MDELARROCHA@VCCCD.EDU.

HIST V08 History of California 3.00 Units

Field trips may be required. Transfer credit: CSU; UC.

30611	TRACY RD	07:00pm-09:50pm	Th	SCI-222
-------	----------	-----------------	----	---------

HIST V10B The Heritage of Mexico II 3.00 Units

Field trips may be required. Transfer credit: CSU;UC; credit limitations - see counselor. Same as AES V21B.

30618	DE LA ROCHA I	09:30am-10:20am	MWF	MCW-216
-------	---------------	-----------------	-----	---------

HIST V12 U.S. History: Focus on Chicanos 3.00 Units

Field trips may be required. Transfer credit: CSU; UC; credit limitations - see counselor. Same as AES V22.

30775	SANCHEZ TD	08:30am-09:20am	MWF	MCW-205
30620	SANCHEZ TD	10:30am-11:20am	MWF	MCW-205

HIST V15 Intro to History of East Asia 3.00 Units

Field trips may be required. Transfer credit: CSU; UC; credit limitations - see counselor. Same as AES V61.

30275	CORBETT PS	09:00am-10:15am	TTh	MCW-203
-------	------------	-----------------	-----	---------

HIST V18A World History I 3.00 Units

Transfer credit: CSU; UC.

30389	WARD MK	09:30am-10:20am	MWF	MCW-203
30394	WARD MK	12:30pm-01:20pm	MWF	MCW-203
30165	WARD MK	10:30am-11:45am	TTh	MCW-205
30396	WARD MK	07:00pm-09:50pm	T	MCE-123

HIST V18B World History II 3.00 Units

Transfer credit: CSU; UC.

30225	CORBETT PS	11:30am-12:20pm	MWF	MAC-200
-------	------------	-----------------	-----	---------

HIST V21 History of Modern Middle East 3.00 Units

Transfer credit: CSU; UC.

30193	COFFEY CM	10:30am-11:45am	TTh	MCE-122
-------	-----------	-----------------	-----	---------

HUMAN SERVICES**HMSV V51 Social Work Methods I 3.00 Units**

Field trips may be required. Formerly SOC V51. Transfer credit: CSU.
31173 HORIZAN AL 04:00pm-06:50pm Th MCW-205

INTERCOLLEGIATE ATHLETICS**ICA V02 Intercollegiate Baseball 4.00 Units**

Field trips may be required. Transfer credit: CSU;UC; credit limitations - see counselor. Formerly PE V76. May be taken for a maximum of 4 times.

30131 ADAMS/HARDESTY 03:00pm-04:50pm MTWThF BASE-1

ICA V08 Intercollegiate Golf 4.00 Units

Field trips may be required. Transfer credit: CSU;UC; credit limitations - see counselor. Formerly PE V84. May be taken for a maximum of 4 times.

31538 SMITH RE 02:00pm-03:50pm MTWThF WFLD

ICA V14 Intercollegiate Softball:Women 4.00 Units

Field trips may be required. Transfer credit: CSU;UC; credit limitations - see counselor. Formerly PE V87. May be taken for a maximum of 4 times.

31593 JOHNSON/FORD 12:30pm-02:20pm MTWThF SOFT-1

ICA V15 Intercollegiate Swim/Dive: Men 4.00 Units

Field trips may be required. Transfer credit: CSU;UC; credit limitations - see counselor. Formerly PE V83. May be taken for a maximum of 4 times.

30353 BARATTE LG 01:30pm-02:40pm MTWThF CVAC
AND 06:00am-07:15am TTh AEC-WTRM

ICA V16 Intercollegiate Swim/Dive: Women 4.00 Units

Field trips may be required. Transfer credit: CSU;UC; credit limitations - see counselor. Formerly PE V91. May be taken for a maximum of 4 times.

31604 BARATTE LG 02:40pm-03:50pm MTWThF CVAC
AND 06:00am-07:15am MW AEC-WTRM

ICA V17 Intercollegiate Tennis: Men 4.00 Units

Field trips may be required. Transfer credit: CSU;UC; credit limitations - see counselor. Formerly PE V92. May be taken for a maximum of 4 times.

31615 EMERY/MCCLAIN 11:00am-12:50pm MTWThF COUR

ICA V18 Intercollegiate Tennis: Women 4.00 Units

Field trips may be required. Transfer credit: CSU;UC; credit limitations - see counselor. Formerly PE V93. May be taken for a maximum of 4 times.

31714 EMERY/MCCLAIN 01:00pm-02:50pm MTWThF COUR

ICA V19 Intercollegiate Track & Field: Men 4.00 Units

Field trips may be required. Transfer credit: CSU;UC; credit limitations - see counselor. Formerly PE V94. May be taken for a maximum of 4 times.

31722 VENEY AM 01:30pm-03:20pm MTWThF VCS-TRACK
NOTE: CRN 31722 IS DESIGNED FOR INTERCOLLEGIATE MEN'S TRACK AND FIELD.

ICA V20 Intercollegiate Track & Field: Women 4.00 Units

Field trips may be required. Transfer credit: CSU;UC; credit limitations - see counselor. Formerly PE V86. May be taken for a maximum of 4 times.

31561 CASTANEDA/LAWRENCE 01:30pm-03:20pm MTWThF VCS-TRACK
NOTE: CRN 31561 IS DESIGNED FOR WOMEN'S INTERCOLLEGIATE TRACK AND FIELD.

INTERDISCIPLINARY STUDIES**IDS V09 Tutorial Procedures & Methods .50 Units**

Formerly HUM V15. Offered on a pass/no pass basis only.

31972 OXFORD SE 1.00 HRS/WK ARR WEB

ACCELERATED NOTE: CRN 31972 IS A 9 WEEK ONLINE CLASS. FOR MORE INFORMATION ABOUT THE COURSE INFORMATION SESSION AND FINAL CONTACT THE INSTRUCTOR AT SOXFORD@VCCCD.EDU.

ITALIAN**ITAL V01 Elementary Italian I 5.00 Units**

Field trips may be required. Transfer credit: CSU;UC.

31913 EGAN KC 10:30am-12:45pm TTh TR-12

JAPANESE**JAPN V01 Elementary Japanese I 5.00 Units**

Field trips may be required. Transfer credit: CSU;UC.

30285 IRION K 07:00pm-09:15pm TTh MCW-103

KINESIOLOGY**KIN V02 Swimming: Beginning 1.50 Units**

Recommended Prep: 20 yards continuous swim on stomach and 20 yards continuous swim on back. Transfer credit: CSU;UC; credit limitations - see counselor. Formerly PE V02. KIN V02, V03 & V04 may be taken in any combination for a maximum of 4 times.

31174 COULTER MM Noon-01:15pm MW CVAC

KIN V03 Swimming: Intermediate 1.50 Units

Recommended Prep: KIN V02 or equivalent skills. Transfer credit: CSU;UC; credit limitations - see counselor. Formerly PE V03. KIN V02, V03 & V04 may be taken in any combination for a maximum of 4 times.

31958 BARATTE LG 10:30am-11:45am MW CVAC

KIN V04 Swimming: Advanced 1.50 Units

Recommended Prep: KIN V03 or equivalent skills. Transfer credit: CSU;UC; credit limitations - see counselor. Formerly PE V04. KIN V02, V03 & V04 may be taken in any combination for a maximum of 4 times.

31180 BARATTE LG 07:30am-08:45am MW CVAC

NOTE: CRN 31180 IS DESIGNED FOR INTERCOLLEGIATE WOMEN'S SWIM TEAM MEMBERS OR INTERCOLLEGIATE WOMEN'S WATER POLO TEAM MEMBERS.

31184 BARATTE LG 07:30am-08:45am TTh CVAC

NOTE: CRN 31184 IS DESIGNED FOR INTERCOLLEGIATE MEN'S SWIM TEAM MEMBERS OR INTERCOLLEGIATE MEN'S WATER POLO TEAM MEMBERS.

KIN V06 Swimming for Conditioning 1.50 Units

Recommended Prep: KIN V03 or demonstrated swimming proficiency. Transfer credit: CSU;UC; credit limitations - see counselor. Formerly PE V06. May be taken for a maximum of 4 times.

30982 COULTER MM 07:30pm-08:45pm MW CVAC

30956 BARATTE LG 10:30am-11:45am TTh CVAC

KIN V10 Aerobic & Strength Training 1.50 Units

Transfer credit: CSU;UC; credit limitations - see counselor. Formerly PE V43. May be taken for a maximum of 4 times.

31314 NEWTON-ELIOT 3.00 HRS/WK ARR AEC-FITC

NOTE: CRN 31314 WILL INCLUDE ACCESS TO BOTH THE FITNESS CENTER AND WEIGHT ROOM. A STUDENT TRACKING CARD IS REQUIRED FOR TRACKING HOURS FOR KINV 10. YOU MAY OBTAIN A STUDENT TRACKING CARD AT THE STUDENT ACTIVITIES OFFICE. STUDENT IS REQUIRED TO SIGN UP IN THE FOYER OF THE AEC ON EITHER JANUARY 14TH OR 15TH FOR A ONE HOUR ORIENTATION TO BE HELD JANUARY 16TH - 18TH. ORIENTATIONS WILL BE GIVEN EACH HOUR.

KIN V12 Bicycle Conditioning: Spinning 1.50 Units

Field trips may be required. Transfer credit: CSU;UC; credit limitations - see counselor. Formerly PE V45. May be taken for a maximum of 4 times.

31316 NEWTON-ELIOT 07:30am-08:45am TTh AEC-FITC

KIN V14 Step Aerobics 1.50 Units

Transfer credit: CSU;UC; credit limitations - see counselor. Formerly PE V48. May be taken for a maximum of 4 times.

31322 SCHREIBER/COULTER 09:00am-10:15am MW SGYM

KIN V16 Fitness and Self Defense 1.50 Units

Transfer credit: CSU;UC; credit limitations - see counselor. Formerly PE V49. May be taken for a maximum of 4 times.

31327 SCHREIBER/ OHLINGER 10:30am-11:45am MW SGYM

31333 FOLKES L Noon-01:15pm TTh SGYM

31331 OHLINGER L 05:30pm-06:45pm TTh SGYM

KIN V18 Cardio Machine Training 1.50 Units

Transfer credit: CSU; credit limitations - see counselor; under review for UC. Formerly PE V50. May be taken for a maximum of 4 times.

31259 NEWTON-ELIOT 3.00 HRS/WK ARR AEC-FITC

NOTE: CRN 31259 WILL INCLUDE ACCESS TO BOTH THE FITNESS CENTER AND WEIGHT ROOM. A STUDENT TRACKING CARD IS REQUIRED FOR TRACKING HOURS FOR KIN V18. YOU MAY OBTAIN A STUDENT TRACKING CARD AT THE STUDENT ACTIVITIES OFFICE. STUDENT IS REQUIRED TO SIGN UP IN THE FOYER OF THE AEC ON EITHER JANUARY 14TH OR 15TH FOR A ONE HOUR ORIENTATION TO BE HELD JANUARY 16TH - 18TH. ORIENTATIONS WILL BE GIVEN EACH HOUR.

KIN V20 Restorative Fitness 1.50 Units

Transfer credit: CSU;UC; credit limitations - see counselor. Formerly PE V36. KIN V20 & V22 may be taken in any combination for a maximum of 4 times.

30068 KIECH TA 09:30am-10:20am MWF VCS-TRACK

31232 KOERNER R 09:00am-10:15am TTh VCS-TRACK

NOTE: CRN 30068 & 31232 DESIGNED FOR INDIVIDUALS OF ALL FITNESS LEVELS AND WILL START WITH A WALKING PROGRAM ON THE TRACK.

KIN V22 Running for Fitness 1.50 Units

Transfer credit: CSU;UC; credit limitations - see counselor. Formerly PE V37. KIN V20 & V22 may be taken in any combination for a maximum of 4 times.

30203 FREDRICKSON 08:30am-09:20am MWF VCS-TRACK

KIN V24 Life Fitness 1.50 Units

Field trips may be required. Transfer credit: CSU;UC; credit limitations - see counselor. Formerly PE V55. May be taken for a maximum of 4 times.

30971 GREENBERG VM 3.00 HRS/WK ARR WEB



NOTE: CRN 30971 IS AN ONLINE COURSE. FOR MORE INFORMATION CONTACT THE INSTRUCTOR AT VGREENBERG@VCCCD.EDU

KIN V28 Conditioning for Women 1.50 Units

Transfer credit: CSU;UC; credit limitations - see counselor. Formerly PE V46. May be taken for a maximum of 4 times.

31321 SCHREIBER CL 09:00am-10:15am TTh SGYM

NOTE: CRN 31321 WILL INCORPORATE AEROBICS, STEP, KICKBOXING, LIGHT WEIGHTS AND MAT WORK.

**KIN V34 Circuit Training for Athletes 1.50 Units**

Transfer credit: CSU;UC; credit limitations - see counselor. Formerly PE V75. May be taken for a maximum of 4 times.

31525 MOOSHAGIAN/ ANGLIN 03:15pm-04:30pm MTWTh VCS-FIELD
ACCELERATED NOTE: CRN 31525 IS A 9 WEEK CLASS FROM 01/14/2013 TO 03/22/2013. DESIGNED FOR INTERCOLLEGIATE FOOTBALL.

31514 RAMIREZ J 02:30pm-04:20pm MTW AEC-LGYM
ACCELERATED NOTE: CRN 31514 IS A 9-WEEK CLASS FROM 03/21/2012 TO 05/15/2012. DESIGNED FOR INTERCOLLEGIATE MEN'S BASKETBALL.

31524 MIRCETIC N 04:00pm-06:50pm M AEC-LGYM
AND 05:00pm-07:50pm W AEC-LGYM
ACCELERATED NOTE: CRN 31524 IS AN 8 WEEK CLASS FROM 03/25/2013 TO 05/21/2013. DESIGNED FOR INTERCOLLEGIATE WOMENS BASKETBALL.

KIN V36 Basketball: Adv Theory & Strat 3.00 Units

Field trips will be required. Transfer credit: CSU; credit limitations - see counselor. May be taken for a maximum of 4 times.

30674 MIRCETIC/HESTER Noon-02:30pm MTWThF AEC-LGYM
ACCELERATED NOTE: CRN 30674 IS A 9 WEEK CLASS FROM 01/14/2013 TO 03/20/2013. DESIGNED FOR INTERCOLLEGIATE WOMENS BASKETBALL.

30677 RAMIREZ/MICEK 02:30pm-05:00pm MTWThF AEC-LGYM
ACCELERATED NOTE: CRN 30677 IS A 9 WEEK CLASS FROM 01/14/2013 TO 03/20/2013. DESIGNED FOR INTERCOLLEGIATE MENS BASKETBALL.

KIN V40 Basketball 1.50 Units

Transfer credit: CSU;UC; credit limitations - see counselor. Formerly PE V70. May be taken for a maximum of 4 times.

31504 RAMIREZ J 05:00pm-06:15pm TTh AEC-LGYM

KIN V42 Golf 1.50 Units

Field trips may be required. Transfer credit: CSU;UC; credit limitations - see counselor. Formerly PE V53. May be taken for a maximum of 4 times.

31336 SMITH RE 10:30am-11:45am TTh WFLD

KIN V44 Tennis 1.50 Units

Field trips may be required. Transfer credit: CSU;UC; credit limitations - see counselor. Formerly PE V56. May be taken for a maximum of 4 times.

31409 MCLEAN-EMERY 10:30am-11:45am TTh COUR

31381 MCLEAN-EMERY/ SEAY 04:00pm-06:50pm M COUR

KIN V47 Volleyball 1.50 Units

Transfer credit: CSU;UC; credit limitations - see counselor. Formerly PE V61. May be taken for a maximum of 4 times.

30436 MIRCETIC N 07:00pm-09:50pm M AEC-LGYM

KIN V48 Soccer 1.50 Units

Transfer credit: CSU;UC; credit limitations - see counselor. Formerly PE V67. May be taken for a maximum of 4 times.

31434 ADAMS DM 10:30am-11:45am TTh VCS-FIELD

31437 HOFFMAN S 06:00pm-07:15pm TTh VCS-FIELD

NOTE: CRN 31434 AND 31437 ARE DESIGNED FOR INTERCOLLEGIATE WOMEN'S SOCCER.

KIN V52 Self-Defense/Assault Prevntion 1.50 Units

Transfer credit: CSU;UC; credit limitations - see counselor. Formerly PE V31. May be taken for a maximum of 4 times.

31218 REYNOSA EL 09:00am-10:15am TTh C-1

30762 REYNOSA/ OHLINGER Noon-01:15pm TTh C-1

31230 REYNOSA EL 07:00pm-09:50pm W C-1

KIN V58 Tennis: Advanced 1.50 Units

Recommended Prep: KIN V44 or equivalent skills. Field trips may be required. Transfer credit: CSU;UC; credit limitations - see counselor. Formerly PE V58. May be taken for a maximum of 4 times.

31417 MCLEAN-EMERY 10:30am-11:45am TTh COUR

31413 MCLEAN-EMERY/ SEAY 04:00pm-06:50pm M COUR

KIN V59 Track and Field 1.50 Units

Field trips may be required. Transfer credit: CSU;UC; credit limitations - see counselor. Formerly PE V59. May be taken for a maximum of 4 times.

32374 VENEY AM 01:30pm-02:20pm MTWThF VCS-TRACK

ACCELERATED NOTE: CRN 32374 IS A 10 WEEK CLASS FROM 03/04/2013 TO 05/21/2013

KIN V69 Football 1.50 Units

Transfer credit: CSU;UC; credit limitations - see counselor. Formerly PE V69. May be taken for a maximum of 4 times.

31446 MOOSHAGIAN/ ANGLIN 03:15pm-04:30pm MTWTh VCS-FIELD

ACCELERATED NOTE: CRN 31446 IS A 9 WEEK CLASS FROM 03/25/2013 TO 05/21/2013. DESIGNED FOR INTERCOLLEGIATE FOOTBALL.

KIN V73 Holistic Movement 1.50 Units

Transfer credit: CSU;UC; credit limitations - see counselor. Formerly PE V73. May be taken for a maximum of 4 times.

31510 MCCLAIN CK 01:30pm-02:45pm TTh SGYM

30866 CHIMA S 07:00pm-08:15pm TTh SGYM

KIN V74 Core Functional Kinesiology 1.50 Units

Transfer credit: CSU;UC; credit limitations - see counselor. Formerly PE V54. May be taken for a maximum of 4 times.

30158 CHIMA S Noon-01:15pm MW SGYM

31355 FOLKES L 10:30am-11:45am TTh SGYM

KIN V80 First Aid, AED, CPR Professional 3.00 Units

Transfer credit: CSU.

30696 MCLEAN-EMERY 12:30pm-01:45pm MW C-1

30699 SCHREIBER CL 10:30am-11:45am TTh C-1

30705 MCLEAN-EMERY 07:00pm-09:50pm M C-1

KIN V81 Fundamentals of Kinesiology 3.00 Units

Transfer credit: CSU.

30683 FOLKES L 10:30am-11:45am MW MCE-229

31720 MOOSHAGIAN 10:30am-11:45am TTh MCE-336

30001 MCFADDEN BW 06:00pm-08:50pm M MCE-122

MANUFACTURING TECHNOLOGY

MT V02 Applied Machining I 2.00 Units

Recommended Prep: DRFT V02A or WEL V02. Field trips may be required.

31027 RABE P 06:00pm-09:50pm W WAM-114

MT V03 Applied Machining II 2.00 Units

Recommended Prep: MT V02.

30330 RABE P 04:00pm-05:50pm MW WAM-114

MT V04 Measurements and Computations 3.00 Units

Same as DRFT V04.

31931 LEWIS GR 06:00pm-08:50pm Th ECT-8

MT V05 CNC Machining I 2.00 Units

Field trips may be required.

31086 RABE P 06:00pm-09:50pm Th WAM-114



Online Math Component

A CRN (5-digit Course Reference Number) listed below with an online component might require an access code. The code is included with the purchase of a new textbook from the College bookstore. For used textbook purchases, it may be necessary to purchase an access code. See your instructor on the first day of class for instructions to purchase a code. For current CRN notes go to: <http://vcccd.edu/schedule>.

MATHEMATICS

MATH V01 Elementary Algebra 5.00 Units

PREQ: MATH V10 or MATH V10A-V10C or 1 year of high school prealgebra with grade of C or better; or placement as measured by the college assessment process.

32667 SIMHAN SV 08:30am-09:20am MTWThF SCI-352

32675 SANI RH 08:30am-10:20am MF SCI-351

AND 08:30am-09:20am W SCI-351

ACCELERATED NOTE: CRN 32675 ONLINE COMPONENT REQUIRED. SEE NOTE ABOVE.

31471 ANDERSON LW 08:30am-11:05am MTWF MCE-218

ACCELERATED NOTE: CRN 31471 IS A 9 WEEK CLASS FROM 01/14/2013 TO 03/06/2013. THE ACCELERATED MATH V01 AND MATH V03 COURSES ARE INTENDED FOR HIGHLY MOTIVATED STUDENTS WHO WOULD LIKE AN ACCELERATED ALTERNATIVE TO THESE COURSES. YOU MUST ALSO ENROLL IN CRN 30571 AND PARTICIPATE IN AN ONLINE ORIENTATION AT [HTTP://BIT.LY/IHKCSD](http://bit.ly/iHKCSD). STUDENTS WILL BE NOTIFIED ONCE THEY ARE CLEARED FOR REGISTRATION. A SUPPLEMENTAL INSTRUCTION (SI) TUTOR IS PROVIDED FOR THIS CLASS.

32269 SIMHAN SV 09:30am-10:20am MTWThF SCI-229

38652 MCCAIN MT 11:00am-01:15pm MW SCI-226

NOTE: CRN 38652 IS A COMPUTERIZED LEARNING CLASS THAT REQUIRES THE PURCHASE OF A NEW TEXT CONTAINING AN ACCESS CODE FROM THE VENTURA COLLEGE BOOKSTORE.

32670 STAFF 11:30am-12:20pm MTWThF SCI-351

NOTE: CRN 32670 ONLINE COMPONENT MAY BE REQUIRED. PLEASE ASK YOUR INSTRUCTOR AND/OR THE BOOKSTORE. SEE NOTE ABOVE.

32673 MILLEA MT 12:30pm-02:45pm MW SCI-351

NOTE: CRN 32673 ONLINE COMPONENT REQUIRED. SEE NOTE ABOVE.

32682 BEARD MA 01:30pm-03:45pm MW SCI-227

NOTE: CRN 32682 ONLINE COMPONENT REQUIRED. SEE NOTE ABOVE.

32695 MATTHEWS-MORALES 08:30am-10:45am TTh SCI-226

NOTE: CRN 32695 IS A COMPUTERIZED LEARNING CLASS THAT REQUIRES THE PURCHASE OF A NEW TEXT CONTAINING AN ACCESS CODE FROM THE VENTURA COLLEGE BOOKSTORE.

32669 MCCAIN MT 08:30am-10:20am TTh SCI-351

AND 09:30am-10:20am W SCI-351

NOTE: CRN 39395 ONLINE COMPONENT REQUIRED. SEE NOTE ABOVE.

39395 MILLEA MT 09:30am-11:20am TTh SCI-353

AND 09:30am-10:20am W SCI-353

NOTE: CRN 39395 ONLINE COMPONENT REQUIRED. SEE NOTE ABOVE.

32686 WILDE K Noon-02:15pm TTh SCI-227

32583 MILLEA MT 12:30pm-02:45pm TTh SCI-350

NOTE: CRN 32583 ONLINE COMPONENT REQUIRED. SEE NOTE ABOVE.

30675 BUNDY JP 01:30pm-03:45pm TTh SCI-230

NOTE: CRN 30675 ONLINE COMPONENT REQUIRED. SEE NOTE ABOVE.

35406 BEARD MA 04:30pm-06:45pm MW SCI-228

NOTE: CRN 35406 ONLINE COMPONENT REQUIRED. SEE NOTE ABOVE.

30081 WILDE K 07:00pm-09:15pm MW SCI-229

32678 REYNOLDS JP 07:00pm-09:15pm MW SCI-351

34308 ADLMAN A 04:30pm-06:45pm TTh SCI-228

30727 BUNDY JP 04:30pm-06:45pm TTh SCI-226

NOTE: CRN 30727 IS A COMPUTERIZED LEARNING CLASS THAT REQUIRES THE PURCHASE OF A NEW TEXT CONTAINING AN ACCESS CODE FROM THE VENTURA COLLEGE BOOKSTORE.

32679 PERRY MJ 07:00pm-09:15pm TTh SCI-351

Online Math Component

A CRN (5-digit Course Reference Number) listed below with an online component might require an access code. The code is included with the purchase of a new textbook from the College bookstore. For used textbook purchases, it may be necessary to purchase an access code. See your instructor on the first day of class for instructions to purchase a code. For current CRN notes go to: <http://vcccd.edu/schedule>.

MATH V02 Geometry 3.00 Units

PREQ: MATH V01 or MATH V01A-V01E or MATH V11B or MATH V88A-V88E or 1 year of high school beginning algebra (Algebra I) with grade of C or better; or placement as measured by the college assessment process.

32699 RYAN KA 11:30am-12:20pm MWF SCI-227

MATH V03 Intermediate Algebra 5.00 Units

PREQ: MATH V01 or MATH V01A-V01E or MATH V11B or MATH V88A-V88E or 1 year of high school beginning algebra (Algebra I) with grade of C or better; or placement as measured by the college assessment process.

38654 KUMPF DP 08:00am-10:15am MW SCI-228

NOTE: CRN 38654 ONLINE COMPONENT MAY BE REQUIRED. PLEASE ASK YOUR INSTRUCTOR AND/OR THE BOOKSTORE. SEE NOTE ABOVE.

32702 STAFF 08:30am-09:20am MTWThF SCI-353

NOTE: CRN 32702 ONLINE COMPONENT MAY BE REQUIRED. PLEASE ASK YOUR INSTRUCTOR AND/OR THE BOOKSTORE. SEE NOTE ABOVE.

32705 VAN SPLINTER TA 08:30am-10:20am MF SCI-230

AND 09:30am-10:20am W SCI-230

NOTE: CRN 32705 ONLINE COMPONENT REQUIRED. SEE NOTE ABOVE.

32715 KOLESNIK AG 08:30am-10:45am MW SCI-226

NOTE: CRN 32715 IS A COMPUTERIZED LEARNING CLASS THAT REQUIRES THE PURCHASE OF A NEW TEXT CONTAINING AN ACCESS CODE FROM THE VENTURA COLLEGE BOOKSTORE.

32714 YI P 09:30am-11:20am MF SCI-353

AND 10:30am-11:20am W SCI-353

NOTE: CRN 32714 ONLINE COMPONENT REQUIRED. SEE NOTE ABOVE.

36075 VRTIS RJ 11:30am-12:20pm MTWThF SCI-353

30128 KUMPF DP 11:30am-01:45pm MW SCI-107

NOTE: CRN 30218 ONLINE COMPONENT MAY BE REQUIRED. PLEASE ASK YOUR INSTRUCTOR AND/OR THE BOOKSTORE. SEE NOTE ABOVE.

30091 STOWERS DL 12:30pm-02:45pm MW SCI-350

32706 BUNDY JP 12:30pm-02:45pm MW SCI-228

NOTE: CRN 32706 ONLINE COMPONENT REQUIRED. SEE NOTE ABOVE.

30924 MCCAIN MT 02:00pm-04:15pm MW SCI-107

NOTE: CRN 30924 ONLINE COMPONENT REQUIRED. SEE NOTE ABOVE.

32709 YI P 02:30pm-04:45pm MW SCI-354

NOTE: CRN 32709 ONLINE COMPONENT REQUIRED. SEE NOTE ABOVE.

30848 SHA SL 08:00am-10:15am TTh SCI-221

NOTE: CRN 30848 ONLINE COMPONENT REQUIRED. SEE NOTE ABOVE.

32042 KUMPF DP 08:30am-10:45am TTh SCI-107

NOTE: CRN 32042 ONLINE COMPONENT MAY BE REQUIRED. PLEASE ASK YOUR INSTRUCTOR AND/OR THE BOOKSTORE. SEE NOTE ABOVE.

32703 BRUNNER RL 08:30am-10:45am TTh SCI-228

38527 MATTHEWS-MORALES 11:00am-01:15pm TTh SCI-226

NOTE: CRN 38527 IS A COMPUTERIZED LEARNING CLASS THAT REQUIRES THE PURCHASE OF A NEW TEXT CONTAINING AN ACCESS CODE FROM THE VENTURA COLLEGE BOOKSTORE.

30920 STOWERS DL 11:00am-01:15pm TTh SCI-107

32326 THOMASSIN S 12:30pm-02:45pm TTh SCI-351

30528 HOLTS TR 12:30pm-02:45pm TTh SCI-353

32707 VRTIS RJ 12:30pm-02:45pm TTh SCI-228

30923 BUNDY JP 04:30pm-06:45pm MW SCI-227

NOTE: CRN 30923 ONLINE COMPONENT REQUIRED. SEE NOTE ABOVE.

32712 THOMASSIN S 07:00pm-09:15pm MW SCI-353

32710 THOMASSIN S 04:30pm-06:45pm TTh SCI-353

34309 YI P 07:00pm-09:15pm TTh SCI-107

NOTE: CRN 34309 ONLINE COMPONENT REQUIRED. SEE NOTE ABOVE.

30753 NGUYEN JF 07:00pm-09:15pm TTh SCI-226

NOTE: CRN 30753 IS A COMPUTERIZED LEARNING CLASS THAT REQUIRES THE PURCHASE OF A NEW TEXT CONTAINING AN ACCESS CODE FROM THE VENTURA COLLEGE BOOKSTORE.

30571 ANDERSON LW 08:30am-10:45am MTWF MCE-218

ACCELERATED NOTE: CRN 30571 IS A 9 WEEK CLASS FROM 03/18/2013 TO 05/10/2013. THE ACCELERATED MATH V01 AND MATH V03 COURSES ARE INTENDED FOR HIGHLY MOTIVATED STUDENTS WHO WOULD LIKE AN ACCELERATED ALTERNATIVE TO THESE COURSES. YOU MUST ALSO ENROLL IN CRN 31471 AND PARTICIPATE IN AN ONLINE ORIENTATION AT [HTTP://BIT.LY/IHKCS](http://bit.ly/IHKCS). STUDENTS WILL BE NOTIFIED ONCE THEY ARE CLEARED FOR REGISTRATION. A SUPPLEMENTAL INSTRUCTION (SI) TUTOR IS PROVIDED FOR THIS CLASS.

MATH V04 College Algebra 4.00 Units

PREQ: MATH V03 or MATH V03A-V03E or 1 year of high school intermediate algebra (Algebra II) with grade of C or better; or placement as measured by the college assessment process. Transfer credit: CSU; UC; credit limitations - see counselor.

30130 VASAVADA G 08:30am-10:20am MW SCI-350

31568 MCDONOUGH JM 10:30am-11:20am MTWTh SCI-351

32731 STOWERS DL 10:30am-12:20pm MW SCI-350

32732 ANDERSON LW 11:30am-12:20pm MTWF SCI-228

32737 YI P 11:30am-01:20pm MW SCI-229

NOTE: CRN 32737 ONLINE COMPONENT REQUIRED. SEE NOTE ABOVE.

30935 RYNO J 03:00pm-04:50pm MW SCI-226

NOTE: CRN 30935 IS A COMPUTERIZED LEARNING CLASS THAT REQUIRES THE PURCHASE OF A NEW TEXT CONTAINING AN ACCESS CODE FROM THE VENTURA COLLEGE BOOKSTORE.

32730 BEARD MA 08:30am-10:20am TTh SCI-350

NOTE: CRN 32730 ONLINE COMPONENT REQUIRED. SEE NOTE ABOVE.

30132 BEARD MA 10:30am-12:20pm TTh SCI-350

NOTE: CRN 30132 ONLINE COMPONENT REQUIRED. SEE NOTE ABOVE.

30511 RYNO J 01:30pm-03:20pm TTh SCI-226

NOTE: CRN 30511 IS A COMPUTERIZED LEARNING CLASS THAT REQUIRES THE PURCHASE OF A NEW TEXT CONTAINING AN ACCESS CODE FROM THE VENTURA COLLEGE BOOKSTORE.

30544 BOWEN MS 05:00pm-06:50pm MW SCI-351

32733 O'NEILL ER 07:00pm-08:50pm TTh SCI-229

NOTE: CRN 32733 ONLINE COMPONENT REQUIRED. SEE NOTE ABOVE.

MATH V05 Plane Trigonometry 3.00 Units

PREQ: MATH V03 or MATH V03A-V03E or 1 year of high school intermediate algebra (Algebra II) with grade of C or better; or placement as measured by the college assessment process. Recommended Prep: MATH V02 or knowledge of plane geometry. Transfer credit: CSU.

32740 HUYNH DO 09:30am-10:20am MWF SCI-227

30953 HUYNH DO 10:30am-11:20am MWF SCI-228

32741 POLITOWSKI JE 10:30am-11:45am TTh SCI-221

NOTE: CRN 32741 ONLINE COMPONENT REQUIRED. SEE NOTE ABOVE.

31338 SHA SL Noon-01:15pm TTh SCI-230

NOTE: CRN 31338 ONLINE COMPONENT REQUIRED. SEE NOTE ABOVE.

32744 PERRY MJ 05:30pm-06:45pm TTh SCI-351



Concurrent enrollment in MATH V21C and MATH V24 is permitted

Mathematics Course Sequences 2012-2013

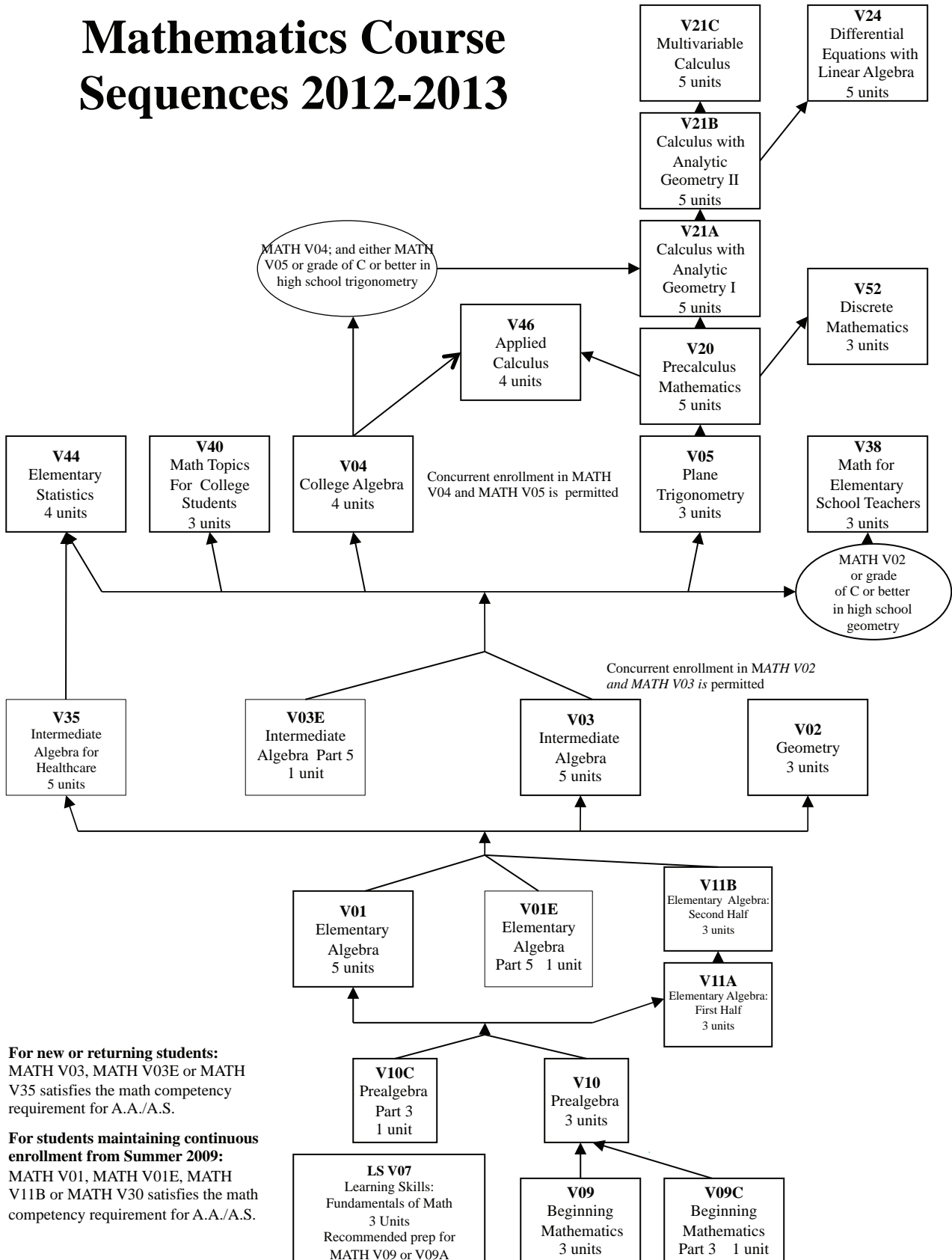

For new or returning students:
MATH V03, MATH V03E or MATH V35 satisfies the math competency requirement for A.A./A.S.

For students maintaining continuous enrollment from Summer 2009:
MATH V01, MATH V01E, MATH V11B or MATH V30 satisfies the math competency requirement for A.A./A.S.

Online Math Component

A CRN (5-digit Course Reference Number) listed below with an online component might require an access code. The code is included with the purchase of a new textbook from the College bookstore. For used textbook purchases, it may be necessary to purchase an access code. See your instructor on the first day of class for instructions to purchase a code. For current CRN notes go to: <http://vcccd.edu/schedule>.

MATH V10 Prealgebra 3.00 Units

Recommended Prep: MATH V09 or MATH V09A-V09C or placement as measured by the college assessment process. Not applicable for degree credit.

32788 HUYNH DO 08:30am-09:20am MWF SCI-227
32789 SANI RH 10:30am-11:20am MWF SCI-227

NOTE: CRN 32789 ONLINE COMPONENT REQUIRED. SEE NOTE ABOVE.

32792 VASAVDA GK 12:30pm-01:20pm MWF SCI-227
38495 SCOTT A 01:30pm-02:45pm MW SCI-226

NOTE: CRN 38495 IS A COMPUTERIZED LEARNING CLASS THAT REQUIRES THE PURCHASE OF A NEW TEXT CONTAINING AN ACCESS CODE FROM THE VENTURA COLLEGE BOOKSTORE.

32793 BUTLER DR 09:00am-10:15am TTh SCI-227
NOTE: CRN 32793 ONLINE COMPONENT REQUIRED. SEE NOTE ABOVE.

31023 BUTLER DR 10:30am-11:45am TTh SCI-227
NOTE: CRN 31023 ONLINE COMPONENT REQUIRED. SEE NOTE ABOVE.

32061 JONES MC 01:30pm-02:45pm TTh SCI-221
NOTE: CRN 32061 ONLINE COMPONENT REQUIRED. SEE NOTE ABOVE.

31030 JONES MC 05:30pm-06:45pm MW SCI-107
NOTE: CRN 31030 ONLINE COMPONENT REQUIRED. SEE NOTE ABOVE.

32797 RIGLER GA 07:00pm-09:50pm M SCI-350
32796 RIGLER GA 05:30pm-06:45pm TTh SCI-350

MATH V11B Elementary Algebra: 2nd Half 3.00 Units

PREQ: MATH V11A with grade of C or better.

31061 RYAN KA 08:30am-10:20am MW SCI-107

MATH V20 Precalculus Mathematics 5.00 Units

PREQ: MATH V05 or the fourth year of high school mathematics (advanced mathematics) with grade of C or better; or placement as measured by the college assessment process. Transfer credit: CSU; UC; credit limitations - see counselor.

32801 BOWEN MS 09:30am-10:20am MTWThF SCI-352
32803 BOWEN MS 11:30am-12:20pm MTWThF SCI-352

32806 SHA SL 07:00pm-09:15pm MW SCI-352
NOTE: CRN 32806 ONLINE COMPONENT REQUIRED. SEE NOTE ABOVE.

MATH V21A Calculus/Analytic Geometry I 5.00 Units

PREQ: both MATH V04 and MATH V05 with grades of C or better; or MATH V20 with grade of C or better; or the fourth year of high school mathematics (advanced mathematics) with grade of C or better; or placement as measured by the college assessment process. Transfer credit: CSU; UC; credit limitations - see counselor. C-ID: MATH 900S [MATH V21A + MATH V21B].

30355 KOLESNIK AG 12:30pm-02:45pm MW SCI-353
32808 POLITOWSKI JE 08:30am-10:20am TTh SCI-230

AND 08:30am-09:20am W SCI-230

31104 MCCAIN MT 12:30pm-02:45pm TTh SCI-352
32815 ANDERSON LW 07:00pm-09:15pm MW SCI-354

MATH V21B Calculus/Analytic Geometry II 5.00 Units

PREQ: MATH V21A or equivalent with grade of C or better. Transfer credit: CSU; UC; credit limitations - see counselor. C-ID: MATH 900S [MATH V21A + MATH V21B].

32817 BOWEN MS 10:30am-11:20am MTWThF SCI-229
30626 MATTHEWS-MORALES 12:30pm-02:45pm MW SCI-352

32822 TIVY AN 07:00pm-09:15pm TTh SCI-354

MATH V21C Multivariable Calculus 5.00 Units

PREQ: MATH V21B or equivalent with grade of C or better. Transfer credit: CSU; UC. C-ID: MATH 230.

32827 STAFF 10:30am-11:20am MTWThF SCI-352

MATH V24 Diff Equations/Linear Algebra 5.00 Units

PREQ: MATH V21B or equivalent with grade of C or better. Transfer credit: CSU; UC.

32834 YI P 07:00pm-09:15pm MW SCI-107

MATH V35 Interm Algebra: Health Care 5.00 Units

PREQ: MATH V01 or MATH V01A-V01E or MATH V11B or MATH V88A-V88E or 1 year of high school beginning algebra (Algebra I) with grade of C or better; or placement as measured by the college assessment process.

30833 VAN SPLINTER 12:30pm-02:45pm MW SCI-230

30004 HOLTS TR 04:30pm-06:45pm TTh SCI-230

MATH V38 Math: Elementary School Teachers 3.00 Units

PREQ: MATH V02 or 1 year of high school geometry with grade of C or better; and MATH V03 or MATH V03A-V03E or 1 year of high school intermediate algebra (Algebra II) with grade of C or better; or placement as measured by the college assessment process. Transfer credit: CSU; UC.

30522 BUTLER DR 01:30pm-02:45pm TTh SCI-107

MATH V40 Math Topics: College Students 3.00 Units

PREQ: MATH V03 or MATH V03A-V03E or 1 year of high school intermediate algebra (Algebra II) with grade of C or better; or placement as measured by the college assessment process. Transfer credit: CSU; UC.

32850 SHA SL 01:30pm-02:45pm MW SCI-229

NOTE: CRN 32850 ONLINE COMPONENT REQUIRED. SEE NOTE ABOVE.

MATH V44 Elementary Statistics 4.00 Units

PREQ: MATH V03 or MATH V03A-V03E or MATH V35 or 1 year of high school intermediate algebra (Algebra II) with grade of C or better; or placement as measured by the college assessment process. Transfer credit: CSU; UC; credit limitations - see counselor.

31244 CRACIUN G 10:30am-12:20pm MW SCI-230

31219 MCDONOUGH JM 07:30am-09:20am MW SCI-229

32859 CRACIUN G 08:30am-10:20am MW SCI-354

32203 ADLMAN A 10:30am-12:20pm MW SCI-354

30520 ADLMAN A 12:30pm-02:20pm MW SCI-354

32853 TIVY AN 08:30am-10:20am TTh SCI-354

NOTE: CRN 32853 ONLINE COMPONENT REQUIRED. SEE NOTE ABOVE.

30539 KOLESNIK AG 09:30am-11:20am TTh SCI-313

32856 ADLMAN A 10:30am-12:20pm TTh SCI-354

32858 ADLMAN A 12:30pm-02:20pm TTh SCI-354

35248 DIEBOLT DW 05:00pm-06:50pm MW SCI-354

30034 SCOTT A 07:00pm-08:50pm MW SCI-228

NOTE: CRN 30034 ONLINE COMPONENT REQUIRED. SEE NOTE ABOVE.

30944 NGUYEN JF 05:00pm-06:50pm TTh SCI-352

32860 DIEBOLT DW 07:00pm-08:50pm TTh SCI-228

MATH V46 Applied Calculus 4.00 Units

PREQ: MATH V04 or MATH V20 or the fourth year of high school mathematics (advanced mathematics) with grade of C or better; or placement as measured by the college assessment process. Transfer credit: CSU; UC; credit limitations - see counselor. Formerly MATH V46A.

30732 KOLESNIK AG 11:30am-01:20pm TTh SCI-229

NOTE: CRN 30732 ONLINE COMPONENT REQUIRED. SEE NOTE ABOVE.

30733 SHA SL 05:00pm-06:50pm MW SCI-229

NOTE: CRN 30733 ONLINE COMPONENT REQUIRED. SEE NOTE ABOVE.

MEDICAL ASSISTING

SEE BUSINESS

MICROBIOLOGY**MICR V01 General Microbiology 4.00 Units**

PREQ: CHEM V01A-V01AL or CHEM V20-V20L or CHEM V30-V30L or 1 year of high school chemistry with grades of C or better; and BIOL V04 or PHSO V01 or equivalent with grades of C or better. Recommended Prep: BIOL V01-V01L; CHEM V21-V21L; and ENGL V01A. Field trips may be required. Transfer credit: CSU; UC.

30433	HAINES R	11:30am-12:45pm	MW	SCI-313
	HAINES R	01:30pm-04:20pm	M	SCI-311
31829	HAINES R	11:30am-12:45pm	MW	SCI-313
	HAINES R	08:30am-11:20am	W	SCI-311
32469	HAINES R	11:30am-12:45pm	TTh	SCI-313
	HAINES R	01:30pm-04:20pm	T	SCI-311
31031	HAINES R	11:30am-12:45pm	TTh	SCI-313
	AND	08:30am-11:20am	Th	SCI-311
31047	BELLENSON EY	05:30pm-06:45pm	TTh	SCI-313
	BELLENSON EY	07:00pm-09:50pm	T	SCI-311
31505	BELLENSON EY	05:30pm-06:45pm	TTh	SCI-313
	BELLENSON EY	07:00pm-09:50pm	Th	SCI-311

MUSIC**MUS V01 Fundamentals of Music 3.00 Units**

Transfer credit: CSU; UC; credit limitations - see counselor.

MUS V01 DESIGNED FOR ENTRY LEVEL MUSIC BEGINNERS

33435	WILSON BM	10:30am-11:45am	MW	PAC-B-11
33434	LAWSON R	01:30pm-02:45pm	TTh	PAC-116
33436	TITMUS J	07:00pm-09:50pm	M	PAC-116

MUS V02A Music Theory I: Diatonic Tonal 3.00 Units

COREQ: MUS V02AL. Recommended Prep: MUS V01 or equivalent. Field trips may be required. Transfer credit: CSU; UC.

32657	LAWSON R	09:00am-10:15am	MW	PAC-116
33437	LAWSON R	09:00am-10:15am	TTh	PAC-116

MUS V02AL Ear Training I 1.00 Units

COREQ: MUS V02A. Field trips may be required. Transfer credit: CSU; UC.

33438	HELMS EA	10:30am-11:45am	MW	PAC-139
32659	HELMS EA	10:30am-11:45am	TTh	PAC-139

MUS V02B Music Theory II: Diatonic Tonal 3.00 Units

PREQ: MUS V02A-V02AL. COREQ: MUS V02BL. Field trips may be required. Transfer credit: CSU; UC.

33440	LAWSON R	10:30am-11:45am	MW	PAC-116
-------	----------	-----------------	----	---------

MUS V02BL Ear Training II 1.00 Units

COREQ: MUS V02B. Field trips may be required. Transfer credit: CSU; UC.

33441	HELMS EA	09:00am-10:15am	MW	PAC-139
-------	----------	-----------------	----	---------

MUS V02D Music Theory IV:16th c Cntrpnt 3.00 Units

PREQ: MUS V02B-V02BL. COREQ: MUS V02DL. Field trips may be required. Transfer credit: CSU; UC.

33443	TAFT E	10:30am-11:45am	TTh	PAC-116
-------	--------	-----------------	-----	---------

MUS V02DL Ear Training IV 1.00 Units

COREQ: MUS V02D. Field trips may be required. Transfer credit: CSU; UC.

33445	POWERS OD	09:00am-10:15am	TTh	PAC-139
-------	-----------	-----------------	-----	---------

MUS V03 Introduction to World Music 3.00 Units

Field trips may be required. Transfer credit: CSU; UC.

30559	GRIPPO JR	Noon-01:15pm	TTh	PAC-117
-------	-----------	--------------	-----	---------

MUS V07 History of Jazz 3.00 Units

Field trips may be required. Transfer credit: CSU; UC; credit limitations - see counselor. Same as AES V12. Formerly MUS V60E.

31496	DRAYTON LC	01:30pm-02:45pm	MW	PAC-211
-------	------------	-----------------	----	---------

MUS V08 Music Appreciation 3.00 Units

Field trips may be required. Transfer credit: CSU; UC.

33450	DEL AGUILA MA	09:00am-10:15am	MW	PAC-117
33447	SMITH MC	10:30am-11:45am	MW	PAC-117
31415	DRAYTON LC	Noon-01:15pm	MW	PAC-117
33452	WILSON BM	10:30am-11:45am	TTh	PAC-211
33446	DRAYTON LC	04:00pm-05:15pm	TTh	PAC-117
33454	HARDY BA	07:00pm-09:50pm	W	PAC-117
31497	TITMUS J	3.00 HRS/WK ARR		WEB



NOTE: CRN 31497 IS AN ONLINE CLASS. STUDENTS MAY ATTEND AN INFORMATION SESSION WITH THE INSTRUCTOR ON MONDAY, JANUARY 9, 2012, 5:00PM-6:00PM. FOR MORE INFORMATION CONTACT THE INSTRUCTOR AT JGTITMUS@YAHOO.COM.

MUS V09B Music History & Literature II 3.00 Units

Field trips may be required. Transfer credit: CSU; UC.

33456	DRAYTON LC	01:30pm-02:45pm	TTh	PAC-211
-------	------------	-----------------	-----	---------

MUS V10 College Chorus 1.50 Units

Field trips may be required. Transfer credit: CSU; UC. May be taken for a maximum of 4 times.

33461	WILSON BM	02:00pm-03:15pm	MW	PAC-139
-------	-----------	-----------------	----	---------

MUS V11 College Singers 1.50 Units

Recommended Prep: MUS V10 or singing ability. Field trips will be required. Transfer credit: CSU; UC. May be taken for a maximum of 4 times.

33464	WILSON BM	02:00pm-03:15pm	MW	PAC-139
-------	-----------	-----------------	----	---------

MUS V14A Beg. Orchestra: Strings 1.50 Units

Recommended Prep: ability to play a string instrument and ability to read music. Field trips may be required. Transfer credit: CSU; UC. May be taken for a maximum of 4 times.

30961	LAWSON R	07:00pm-09:50pm	T	PAC-139
--------------	-----------------	------------------------	----------	----------------

MUS V14B Beg. Orchestra: Winds 1.50 Units

Recommended Prep: ability to play a wind instrument and ability to read music. Field trips may be required. Transfer credit: CSU; UC. May be taken for a maximum of 4 times.

31172	LAWSON R	07:00pm-09:50pm	T	PAC-139
--------------	-----------------	------------------------	----------	----------------

MUS V14C Beg. Orchestra: Percussion 1.50 Units

Recommended Prep: ability to play a percussion instrument and ability to read music. Field trips may be required. Transfer credit: CSU; UC. May be taken for a maximum of 4 times.

31460	LAWSON R	07:00pm-09:50pm	T	PAC-139
--------------	-----------------	------------------------	----------	----------------

MUS V15 Community Orchestra 1.50 Units

PREQ: MUS V14A or MUS V14B or MUS V14C or equivalent skills. Field trips may be required. Transfer credit: CSU; UC. May be taken for a maximum of 4 times.

33486	LAWSON R	07:00pm-09:50pm	T	PAC-139
--------------	-----------------	------------------------	----------	----------------

MUS V17 Jazz BAND 1.50 Units

Recommended Prep: ability to play an instrument and to read music. Field trips may be required. Transfer credit: CSU; UC. May be taken for a maximum of 4 times.

30565	DRAYTON LC	07:00pm-09:50pm	Th	PAC-139
--------------	-------------------	------------------------	-----------	----------------

MUS V24A Keyboards I 2.00 Units

Field trips may be required. Transfer credit: CSU; UC.

33519	FAY L	10:30am-11:45am	TTh	PAC-B-11
	AND	1.00 HRS/WK ARR		PAC-B-11
33520	JOHNSON RO	07:00pm-09:50pm	W	PAC-B-11
	AND	1.00 HRS/WK ARR		PAC-B-11

MUS V24B Keyboards II 2.00 Units

PREQ: MUS V24A or equivalent. Field trips may be required. Transfer credit: CSU; UC.

33521	FAY L	09:00am-10:15am	TTh	PAC-B-11
	AND	1.00 HRS/WK ARR		PAC-B-11
33523	SMITH MC	07:00pm-09:50pm	M	PAC-B-11
	AND	1.00 HRS/WK ARR		PAC-B-11

MUS V24C Keyboards III 2.00 Units

PREQ: MUS V24B or equivalent. Field trips may be required. Transfer credit: CSU; UC.

33534	FAY L	09:00am-10:15am	TTh	PAC-B-11
	AND	1.00 HRS/WK ARR		PAC-B-11
33535	SMITH MC	07:00pm-09:50pm	M	PAC-B-11
	AND	1.00 HRS/WK ARR		PAC-B-11

MUS V24D Keyboards IV 2.00 Units

PREQ: MUS V24C or equivalent. Field trips may be required. Transfer credit: CSU; UC.

33536	FAY L	09:00am-10:15am	TTh	PAC-B-11
	AND	1.00 HRS/WK ARR		PAC-B-11
33538	SMITH MC	07:00pm-09:50pm	M	PAC-B-11
	AND	1.00 HRS/WK ARR		PAC-B-11

MUS V30 Applied Music Study 1.00 Units

Transfer credit: CSU; UC. May be taken for a maximum of 4 times.

30281	WILSON BM	Noon-01:50pm	M	PAC-139
-------	-----------	--------------	---	---------

MUS V31A Private Lessons: Woodwinds 3.00 Units

Recommended Prep: ability to play an appropriate instrument. COREQ: MUS V02A, V02B, V02C or V02D; MUS V10, V11, V12, V14A, V14B, V14C, V15, V16, V17, V19, V21A, V21B, V21C, V22A, V22B, V22C, V34, V35, V43, V44, V45, V46 or V47; and MUS V30. Field trips may be required. Transfer credit: CSU; UC. May be taken for a maximum of 4 times.

33543	LOCKART CJ	1.00 HRS/WK ARR		PAC-139
	AND	6.00 HRS/WK ARR		TBA

MUS V31B Private Lessons: Brass 3.00 Units

Recommended Prep: ability to play an appropriate instrument. COREQ: MUS V02A, V02B, V02C or V02D; MUS V10, V11, V12, V14A, V14B, V14C, V15, V16, V17, V19, V21A, V21B, V21C, V22A, V22B, V22C, V34, V35, V43, V44, V45, V46 or V47; and MUS V30. Field trips may be required. Transfer credit: CSU; UC. May taken for a maximum of 4 times.

31142	TITMUS J	1.00 HRS/WK ARR		PAC-139
	DRAYTON LC	6.00 HRS/WK ARR		TBA

MUS V31C Private Lessons: Strings 3.00 Units

Recommended Prep: ability to play an appropriate instrument. COREQ: MUS V02A, V02B, V02C or V02D; MUS V10, V11, V12, V14A, V14B, V14C, V15, V16, V17, V19, V21A, V21B, V21C, V22A, V22B, V22C, V34, V35, V43, V44, V45, V46 or V47; and MUS V30. Field trips may be required. Transfer credit: CSU; UC. May be taken for a maximum of 4 times.

31492	NEWKIRK VK	1.00 HRS/WK ARR		PAC-139
	NEWTON B	6.00 HRS/WK ARR		TBA
	VAIMAN P			

MUS V31D Private Lessons: Keyboards 3.00 Units

Recommended Prep: ability to play an appropriate instrument. COREQ: MUS V02A, V02B, V02C or V02D; MUS V10, V11, V12, V14A, V14B, V14C, V15, V16, V17, V19, V21A, V21B, V21C, V22A, V22B, V22C, V34, V35, V43, V44, V45, V46 or V47; and MUS V30. Field trips may be required. Transfer credit: CSU; UC. May be taken for a maximum of 4 times.

33555	FAY L	1.00 HRS/WK ARR		PAC-139
	JOHNSON RO	6.00 HRS/WK ARR		TBA
	DEL AGUILA MA			

MUS V31E Prvt Lessons: Classical Guitar 3.00 Units

Recommended Prep: ability to play an appropriate instrument. COREQ: MUS V02A, V02B, V02C or V02D; MUS V10, V11, V12, V14A, V14B, V14C, V15, V16, V17, V19, V21A, V21B, V21C, V22A, V22B, V22C, V34, V35, V43, V44, V45, V46 or V47; and MUS V30. Field trips may be required. Transfer credit: CSU; UC. May be taken for a maximum of 4 times.

33559	MATEUS C	1.00 HRS/WK ARR		PAC-139
	GONZALES CH	6.00 HRS/WK ARR		TBA

MUS V31F Private Lessons: Percussion 3.00 Units

Recommended Prep: ability to play an appropriate instrument. COREQ: MUS V02A, V02B, V02C or V02D; MUS V10, V11, V12, V14A, V14B, V14C, V15, V16, V17, V19, V21A, V21B, V21C, V22A, V22B, V22C, V34, V35, V43, V44, V45, V46 or V47; and MUS V30. Field trips may be required. Transfer credit: CSU; UC. May be taken for a maximum of 4 times.

33560	COOK MH	1.00 HRS/WK ARR		PAC-139
	AND	6.00 HRS/WK ARR		TBA

MUS V31G Private Lessons: Composition 3.00 Units

PREQ: MUS V02A or equivalent skills. COREQ: MUS V02B, V02C or V02D; MUS V10, V11, V12, V14A, V14B, V14C, V15, V16, V17, V19, V21A, V21B, V21C, V22A, V22B, V22C, V34, V35, V43, V44, V45, V46 or V47; and MUS V30. Field trips may be required. Transfer credit: CSU; UC. May be taken for a maximum of 4 times.

33561	POWERS OD	1.00 HRS/WK ARR		PAC-139
	LAWSON R	6.00 HRS/WK ARR		TBA

MUS V31H Private Lessons: Voice 3.00 Units

Recommended Prep: ability to sing. COREQ: MUS V02A, V02B, V02C or V02D; MUS V10, V11, V12, V14A, V14B, V14C, V15, V16, V17, V19, V21A, V21B, V21C, V22A, V22B, V22C, V34, V35, V43, V44, V45, V46 or V47; and MUS V30. Field trips may be required. Transfer credit: CSU; UC. May be taken for a maximum of 4 times.

30349	OTTSEN LF	1.00 HRS/WK ARR		PAC-139
	WILSON BM	6.00 HRS/WK ARR		TBA

MUS V34 Symphony Orchestra 1.50 Units

PREQ: MUS V15 or equivalent skills. Field trips may be required. Transfer credit: CSU; UC. May be taken for a maximum of 4 times.

33572	LAWSON R	07:00pm-09:50pm	T	PAC-139
--------------	-----------------	------------------------	----------	----------------

MUS V39 Intro to Music Technology 2.00 Units

Recommended Prep: music fundamentals and computer fundamentals. Field trips may be required. Transfer credit: CSU.

38314	POWERS OD	03:00pm-04:50pm	TTh	PAC-116
-------	-----------	-----------------	-----	---------



NURSING SCIENCE**NS V07 Pharmacology 3.00 Units**

Transfer credit: CSU.

32164 MOUSSOU VA 05:30pm-08:20pm T HSC-120**NS V10 Intro Professional Nursing 10.00 Units**

PREQ: admission to ADN program; criminal background clearance*; drug and alcohol clearance; current CPR certification for health care provider or professional rescuer; proof of freedom from and immunity to communicable diseases; physical examination demonstrating general good health; certification as a nursing assistant; no visible tattoos or visible body piercings except single studs in ear lobes; and no acrylic or long nails in clinical settings. ANAT V01; MICR V01; PHSO V01; HEC V24 or PSY V05 or concurrent enrollment. Recommended Prep: the Board of Registered Nursing may deny licensure to those with criminal records. Field trips will be required. Transfer credit: CSU.

***THERE ARE COSTS INVOLVED WITH THIS PROGRAM SUCH AS UNIFORMS, PHYSICAL EXAM, IMMUNIZATIONS, IMMUNIZATION TRACKING SERVICES, CPR CERTIFICATION (MUST BE FROM EITHER THE AMERICAN HEART ASSOC.- HEALTH CARE PROVIDER OR AMERICAN RED CROSS-PROFESSIONAL RESCUER ONLY), CRIMINAL BACKGROUND CLEARANCE AND DRUG/ALCOHOL TESTING. BACKGROUND CHECKS FOR ADMISSION TO THE ADN PROGRAM INVOLVE A SEVEN YEAR SEARCH. MISDEMEANORS AND/OR FELONIES WITHIN THE PREVIOUS SEVEN YEARS (INCLUDING DUIS) WILL RESULT IN A STUDENT'S INABILITY TO BE ASSIGNED TO A CLINICAL AGENCY FOR PATIENT CARE EXPERIENCES. THIS WILL NECESSITATE DISMISSAL FROM THE PROGRAM.**

30422	KOCH KL	Noon-02:50pm	M	HSC-225
	AND	06:30am-02:20pm	TW	COM
	AND	03:45pm-05:35pm	W	HSC-225
30460	KOCH KL	Noon-02:50pm	M	HSC-225
	AND	03:45pm-05:35pm	W	HSC-225
	AND	06:30am-02:20pm	ThF	PVH
31046	KOCH KL	Noon-02:50pm	M	HSC-225
	AND	03:45pm-05:35pm	W	HSC-225
	AND	06:30am-02:20pm	ThF	COM
30959	KOCH KL	Noon-02:50pm	M	HSC-225
	AND	06:30am-02:20pm	TW	PVH
	AND	03:45pm-05:35pm	W	HSC-225

NS V15 Nursing Science Review 10.00 Units

PREQ: NS V10 with grade of C or better, criminal background check*; drug and alcohol clearance; current CPR certification for health care provider or professional rescuer; proof of freedom from and immunity to communicable diseases; physical examination demonstrating general good health; no visible tattoos or visible body piercings except single studs in ear lobes; and no acrylic or long nails in clinical settings. Recommended Prep: the Board of Registered Nursing may deny licensure to those with criminal records. Field trips will be required. Offered on a pass/no pass basis only.

31759	KOCH KL	Noon-02:50pm	M	HSC-225
	AND	03:45pm-05:35pm	W	HSC-225
	AND	15.00 HRS/WK ARR		TBA

***NOTE: CRN 31759 THERE ARE COSTS INVOLVED WITH THIS PROGRAM SUCH AS UNIFORMS, PHYSICAL EXAM, IMMUNIZATIONS, IMMUNIZATION TRACKING SERVICES, CPR CERTIFICATION (MUST BE FROM EITHER THE AMERICAN HEART ASSOC.- HEALTH CARE PROVIDER OR AMERICAN RED CROSS-PROFESSIONAL RESCUER ONLY), CRIMINAL BACKGROUND CLEARANCE AND DRUG/ALCOHOL TESTING. BACKGROUND CHECKS FOR ADMISSION TO THE ADN PROGRAM INVOLVE A SEVEN YEAR SEARCH. MISDEMEANORS AND/OR FELONIES WITHIN THE PREVIOUS SEVEN YEARS (INCLUDING DUIS) WILL RESULT IN A STUDENT'S INABILITY TO BE ASSIGNED TO A CLINICAL AGENCY FOR PATIENT CARE EXPERIENCES. THIS WILL NECESSITATE DISMISSAL FROM THE PROGRAM.**

NS V16 Nursing Science Brief Review 5.00 Units

PREQ: NS V10; criminal background clearance*; drug and alcohol clearance; satisfy health requirements; current CPR certification for health care provider or professional rescuer; proof of freedom from and immunity to communicable diseases; physical examination demonstrating general good health; no visible tattoos or visible body piercings except single studs in ear lobes; and no acrylic or long nails in clinical settings. Recommended Prep: the board of Registered Nursing may deny licensure to those with criminal records. Field trips will be required. Offered on a pass/no pass basis only.

32515	KOCH KL	Noon-02:50pm	M	HSC-225
	AND	03:45pm-05:35pm	W	HSC-225
	AND	15.00 HRS/WK ARR		TBA

***NOTE: CRN 32515 IS A 9 WEEK CLASS FROM 03/18/2013 TO 05/21/2013. THERE ARE COSTS INVOLVED WITH THIS PROGRAM SUCH AS UNIFORMS, PHYSICAL EXAM, IMMUNIZATIONS, IMMUNIZATION TRACKING SERVICES, CPR CERTIFICATION (MUST BE FROM EITHER THE AMERICAN HEART ASSOC.- HEALTH CARE PROVIDER OR AMERICAN RED CROSS-PROFESSIONAL RESCUER ONLY), CRIMINAL BACKGROUND CLEARANCE AND DRUG/ALCOHOL TESTING. BACKGROUND CHECKS FOR ADMISSION TO THE ADN PROGRAM INVOLVE A SEVEN YEAR SEARCH. MISDEMEANORS AND/OR FELONIES WITHIN THE PREVIOUS SEVEN YEARS (INCLUDING DUIS) WILL RESULT IN A STUDENT'S INABILITY TO BE ASSIGNED TO A CLINICAL AGENCY FOR PATIENT CARE EXPERIENCES. THIS WILL NECESSITATE DISMISSAL FROM THE PROGRAM.**

NS V20 Health Care Deviations I 11.00 Units

PREQ: NS V10; criminal background clearance*; drug and alcohol clearance; current CPR certification for health care provider or professional rescuer; proof of freedom from and immunity to communicable diseases; physical examination demonstrating general good health; no visible tattoos or visible body piercings except single studs in ear lobes; and no acrylic or long nails in clinical settings. Recommended Prep: the Board of Registered Nursing may deny licensure to those with criminal records. Field trips will be required. Transfer credit: CSU. Formerly NS V20A & NS V20B.

***THERE ARE COSTS INVOLVED WITH THIS PROGRAM SUCH AS UNIFORMS, PHYSICAL EXAM, IMMUNIZATIONS, IMMUNIZATION TRACKING SERVICES, CPR CERTIFICATION (MUST BE FROM EITHER THE AMERICAN HEART ASSOC.- HEALTH CARE PROVIDER OR AMERICAN RED CROSS-PROFESSIONAL RESCUER ONLY), CRIMINAL BACKGROUND CLEARANCE AND DRUG/ALCOHOL TESTING. BACKGROUND CHECKS FOR ADMISSION TO THE ADN PROGRAM INVOLVE A SEVEN YEAR SEARCH. MISDEMEANORS AND/OR FELONIES WITHIN THE PREVIOUS SEVEN YEARS (INCLUDING DUIS) WILL RESULT IN A STUDENT'S INABILITY TO BE ASSIGNED TO A CLINICAL AGENCY FOR PATIENT CARE EXPERIENCES. THIS WILL NECESSITATE DISMISSAL FROM THE PROGRAM.**

31095	MITCHELL NR	10:00am-01:50pm	M	HSC-120
	AND	06:30am-02:15pm	TW	COM
	AND	03:30pm-05:20pm	W	HSC-120
38201	MITCHELL NR	10:00am-01:50pm	M	HSC-120
	AND	03:30pm-05:20pm	W	HSC-120
	AND	06:30am-02:15pm	ThF	SJRM
38200	MITCHELL NR	10:00am-01:50pm	M	HSC-120
	AND	06:30am-02:15pm	TW	VCMC
	AND	03:30pm-05:20pm	W	HSC-120
38199	MITCHELL NR	10:00am-01:50pm	M	HSC-120
	AND	06:30am-02:15pm	TW	SJRM
	AND	03:30pm-05:20pm	W	HSC-120
38202	MITCHELL NR	10:00am-01:50pm	M	HSC-120
	AND	03:30pm-05:20pm	W	HSC-120
	AND	06:30am-02:15pm	ThF	VCMC
32349	MITCHELL NR	10:00am-01:50pm	M	HSC-120
	AND	03:30pm-05:20pm	W	HSC-120
	AND	06:30am-02:15pm	ThF	SJRM

NS V30 Health Care Deviations II 10.50 Units

PREQ: NS V20; criminal background clearance*; drug and alcohol clearance; current CPR certification for health care provider or professional rescuer; proof of freedom from and immunity to communicable diseases; physical examination demonstrating general good health; no visible tattoos or visible body piercings except single studs in ear lobes; and no acrylic or long nails in clinical settings. Recommended Prep: the Board of Registered Nursing may deny licensure to those with criminal records. Field trips will be required. Formerly NS V30A & NS V30B. Transfer credit: CSU.

*THERE ARE COSTS INVOLVED WITH THIS PROGRAM SUCH AS UNIFORMS, PHYSICAL EXAM, IMMUNIZATIONS, IMMUNIZATION TRACKING SERVICES, CPR CERTIFICATION (MUST BE FROM EITHER THE AMERICAN HEART ASSOC.- HEALTH CARE PROVIDER OR AMERICAN RED CROSS-PROFESSIONAL RESCUER ONLY), CRIMINAL BACKGROUND CLEARANCE AND DRUG/ALCOHOL TESTING. BACKGROUND CHECKS FOR ADMISSION TO THE ADN PROGRAM INVOLVE A SEVEN YEAR SEARCH. MISDEMEANORS AND/OR FELONIES WITHIN THE PREVIOUS SEVEN YEARS (INCLUDING DUIS) WILL RESULT IN A STUDENT'S INABILITY TO BE ASSIGNED TO A CLINICAL AGENCY FOR PATIENT CARE EXPERIENCES. THIS WILL NECESSITATE DISMISSAL FROM THE PROGRAM.

38204	PETER C	10:00am-12:50pm	M	HSC-226
	AND	02:00pm-09:50pm	MT	VCMC
	AND	09:00am-11:50am	Th	HSC-226
38206	PETER C	10:00am-12:50pm	M	HSC-226
	AND	02:00pm-09:50pm	WTh	VCMC
	AND	09:00am-11:50am	Th	HSC-226
38205	PETER C	10:00am-12:50pm	M	HSC-226
	AND	02:00pm-09:50pm	WTh	SJRM
	AND	09:00am-11:50am	Th	HSC-226
30793	PETER C	10:00am-12:50pm	M	HSC-226
	AND	02:00pm-09:50pm	WTh	COM
	AND	09:00am-11:50am	Th	HSC-226
38203	PETER C	10:00am-12:50pm	M	HSC-226
	AND	02:00pm-09:50pm	MT	SJRM
	AND	09:00am-11:50am	Th	HSC-226

NS V31 Health Care Deviation II: 30-UO 10.50 Units

PREQ: NS V20; criminal background clearance*; drug and alcohol clearance; current CPR certification for health care provider or professional rescuer; proof of freedom from and immunity to communicable diseases; physical examination demonstrating general good health; no visible tattoos or visible body piercings except single studs in ear lobes; and no acrylic or long nails in clinical settings. Recommended Prep: the Board of Registered Nursing may deny licensure to those with criminal records. Field trips will be required. Transfer credit: CSU.

38208	PETER C	10:00am-12:50pm	M	HSC-226
	AND	09:00am-11:50am	Th	HSC-226
	AND	13.50 HRS/WK ARR		TBA

*NOTE: CRN 38208 THERE ARE COSTS INVOLVED WITH THIS PROGRAM SUCH AS UNIFORMS, PHYSICAL EXAM, IMMUNIZATIONS, IMMUNIZATION TRACKING SERVICES, CPR CERTIFICATION (MUST BE FROM EITHER THE AMERICAN HEART ASSOC.- HEALTH CARE PROVIDER OR AMERICAN RED CROSS-PROFESSIONAL RESCUER ONLY), CRIMINAL BACKGROUND CLEARANCE AND DRUG/ALCOHOL TESTING. BACKGROUND CHECKS FOR ADMISSION TO THE ADN PROGRAM INVOLVE A SEVEN YEAR SEARCH. MISDEMEANORS AND/OR FELONIES WITHIN THE PREVIOUS SEVEN YEARS (INCLUDING DUIS) WILL RESULT IN A STUDENT'S INABILITY TO BE ASSIGNED TO A CLINICAL AGENCY FOR PATIENT CARE EXPERIENCES. THIS WILL NECESSITATE DISMISSAL FROM THE PROGRAM.

NS V40 Health Care Deviations III 10.50 Units

PREQ: NS V30; criminal background clearance*; drug and alcohol clearance; current CPR certification for health care provider or professional rescuer; proof of freedom from and immunity to communicable diseases; physical examination demonstrating general good health; no visible tattoos or visible body piercings except single studs in ear lobes; and no acrylic or long nails in clinical settings. Recommended Prep: the Board of Registered Nursing may deny licensure to those with criminal records. Field trips will be required. Formerly NS V40A & NS V40B. Transfer credit: CSU.

*THERE ARE COSTS INVOLVED WITH THIS PROGRAM SUCH AS UNIFORMS, PHYSICAL EXAM, IMMUNIZATIONS, IMMUNIZATION TRACKING SERVICES, CPR CERTIFICATION (MUST BE FROM EITHER THE AMERICAN HEART ASSOC.- HEALTH CARE PROVIDER OR AMERICAN RED CROSS-PROFESSIONAL RESCUER ONLY), CRIMINAL BACKGROUND CLEARANCE AND DRUG/ALCOHOL TESTING. BACKGROUND CHECKS FOR ADMISSION TO THE ADN PROGRAM INVOLVE A SEVEN YEAR SEARCH. MISDEMEANORS AND/OR FELONIES WITHIN THE PREVIOUS SEVEN YEARS (INCLUDING DUIS) WILL RESULT IN A STUDENT'S INABILITY TO BE ASSIGNED TO A CLINICAL AGENCY FOR PATIENT CARE EXPERIENCES. THIS WILL NECESSITATE DISMISSAL FROM THE PROGRAM.

38210	BARLOW-PALO L	10:00am-12:50pm	M	HSC-227
	AND	09:00am-11:50am	W	HSC-227
	AND	01:30pm-09:20pm	WTh	SJRM
38217	BARLOW-PALO L	10:00am-12:50pm	M	HSC-227
	AND	09:00am-11:50am	W	HSC-227
	AND	06:30am-02:15pm	ThF	SJRM
31329	BARLOW-PALO L	10:00am-12:50pm	M	HSC-227
	AND	01:30pm-09:20pm	MT	SJRM
	AND	09:00am-11:50am	W	HSC-227
31320	BARLOW-PALO L	10:00am-12:50pm	M	HSC-227
	AND	01:30pm-09:20pm	MT	COM
	AND	09:00am-11:50am	W	HSC-227
30954	BARLOW-PALO L	10:00am-12:50pm	M	HSC-227
	AND	09:00am-11:50am	W	HSC-227
	AND	01:30pm-09:20pm	WTh	COM

NS V41 Hlth Care Deviation III: 30-UO 10.50 Units

PREQ: NS V30; criminal background clearance*; drug and alcohol clearance; current CPR certification for health care provider or professional rescuer; proof of freedom from and immunity to communicable diseases; physical examination demonstrating general good health; no visible tattoos or visible body piercings except single studs in ear lobes; and no acrylic or long nails in clinical settings. Recommended Prep: the Board of Registered Nursing may deny licensure to those with criminal records. Field trips will be required. Transfer credit: CSU.

38218	BARLOW-PALO L	10:00am-12:50pm	M	HSC-227
	AND	09:00am-11:50am	W	HSC-227
	AND	15.00 HRS/WK ARR		TBA

*NOTE: CRN 38218 THERE ARE COSTS INVOLVED WITH THIS PROGRAM SUCH AS UNIFORMS, PHYSICAL EXAM, IMMUNIZATIONS, IMMUNIZATION TRACKING SERVICES, CPR CERTIFICATION (MUST BE FROM EITHER THE AMERICAN HEART ASSOC.- HEALTH CARE PROVIDER OR AMERICAN RED CROSS-PROFESSIONAL RESCUER ONLY), CRIMINAL BACKGROUND CLEARANCE AND DRUG/ALCOHOL TESTING. BACKGROUND CHECKS FOR ADMISSION TO THE ADN PROGRAM INVOLVE A SEVEN YEAR SEARCH. MISDEMEANORS AND/OR FELONIES WITHIN THE PREVIOUS SEVEN YEARS (INCLUDING DUIS) WILL RESULT IN A STUDENT'S INABILITY TO BE ASSIGNED TO A CLINICAL AGENCY FOR PATIENT CARE EXPERIENCES. THIS WILL NECESSITATE DISMISSAL FROM THE PROGRAM.

NS V70 Obstetric Nursing 2.50 Units

PREQ: letter from BRN to nurse stating need for obstetric nursing content for licensure; current CPR certification for health care provider or professional rescuer; proof of freedom from and immunity to communicable diseases; physical examination demonstrating general good health; no visible tattoos or visible body piercings except single studs in ear lobes; no acrylic or long nails in clinical settings; criminal background clearance*; drug and alcohol clearance. Field trips will be required.

33051	DALTON HA	10:00am-01:50pm	M	HSC-120
	AND	03:30pm-05:15pm	W	HSC-120
	AND	12.00 HRS/WK ARR		TBA

**NOTE: CRN 33051 IS A 4 WEEK CLASS FROM 04/15/2013 TO 05/14/2013. THERE ARE COSTS INVOLVED WITH THIS PROGRAM SUCH AS UNIFORMS, PHYSICAL EXAM, IMMUNIZATIONS, IMMUNIZATION TRACKING SERVICES, CPR CERTIFICATION (MUST BE FROM EITHER THE AMERICAN HEART ASSOC. - HEALTH CARE PROVIDER OR AMERICAN RED CROSS-PROFESSIONAL RESCUER ONLY), CRIMINAL BACKGROUND CLEARANCE AND DRUG/ALCOHOL TESTING. BACKGROUND CHECKS FOR ADMISSION TO THE ADN PROGRAM INVOLVE A SEVEN YEAR SEARCH. MISDEMEANORS AND/OR FELONIES WITHIN THE PREVIOUS SEVEN YEARS (INCLUDING DUIS) WILL RESULT IN A STUDENT'S INABILITY TO BE ASSIGNED TO A CLINICAL AGENCY FOR PATIENT CARE EXPERIENCES. THIS WILL NECESSITATE DISMISSAL FROM THE PROGRAM.*

NS V75 Nursing Readiness 3.00 Units

Field trips will be required. Offered on a pass/no pass basis only.

32157	NIEMI C 05:00pm-07:50pm		T	HSC-227
-------	-------------------------	--	---	---------

NS V84A Success Strategies for NS V10 2.00 Units

COREQ: NS V10. Offered on a pass/no pass basis only. Not applicable for degree credit.

39320	VOGTMANN HM	08:30am-10:20am	M	HSC-225
-------	-------------	-----------------	---	---------

NS V84B Success Strategies for NS V20 2.00 Units

COREQ: NS V20. Offered on a pass/no pass basis only. Not applicable for degree credit.

39322	CRUZ FA	02:30pm-04:20pm	F	HSC-227
-------	---------	-----------------	---	---------

NS V85 Success Workshops: Nursing .50 Units

Offered on a pass/no pass basis only. Not applicable for degree credit.

30636	PETER C	.50 HRS/WK ARR		HSC-120
-------	---------	----------------	--	---------

NS V87 Psychiatric Nursing 2.50 Units

PREQ: letter from BRN stating need for psychiatric nursing content for licensure; current CPR certification for health care provider or professional rescuer; proof of freedom from and immunity to communicable diseases; physical examination demonstrating general good health; no visible tattoos or visible body piercings except single studs in ear lobes; no acrylic or long nails in clinical settings; and criminal background clearance*; drug and alcohol clearance. Field trips will be required.

33052	MELTON SS	02:30pm-05:20pm	MF	HSC-120
	AND	12.00 HRS/WK ARR		TBA

**NOTE: CRN 33052 IS A 4 WEEK CLASS FROM 04/16/2013 TO 05/14/2013. THERE ARE COSTS INVOLVED WITH THIS PROGRAM SUCH AS UNIFORMS, PHYSICAL EXAM, IMMUNIZATIONS, IMMUNIZATION TRACKING SERVICES, CPR CERTIFICATION (MUST BE FROM EITHER THE AMERICAN HEART ASSOC. - HEALTH CARE PROVIDER OR AMERICAN RED CROSS-PROFESSIONAL RESCUER ONLY), CRIMINAL BACKGROUND CLEARANCE AND DRUG/ALCOHOL TESTING. BACKGROUND CHECKS FOR ADMISSION TO THE ADN PROGRAM INVOLVE A SEVEN YEAR SEARCH. MISDEMEANORS AND/OR FELONIES WITHIN THE PREVIOUS SEVEN YEARS (INCLUDING DUIS) WILL RESULT IN A STUDENT'S INABILITY TO BE ASSIGNED TO A CLINICAL AGENCY FOR PATIENT CARE EXPERIENCES. THIS WILL NECESSITATE DISMISSAL FROM THE PROGRAM.*

NS V88G Success Strategies for NS V30 2.00 Units

COREQ: NS V30. Field trips will be required. Offered on a pass/no pass basis only. Not applicable for degree credit.

30405	COVEY RA	09:00am-11:00am	F	HSC-227
-------	----------	-----------------	---	---------

NOTE: CRN 30405 IS A 17 WEEK CLASS FROM 01/18/2013 TO 05/10/2013

NS V88H Success Strategies for NS V40 1.50 Units

COREQ: NS V40. Offered on a pass/no pass basis only. Not applicable for degree credit.

30567	PHILGREN EA	02:00pm-04:50pm	F	HSC-227
-------	-------------	-----------------	---	---------

ACCELERATED *NOTE: CRN 30567 IS AN 8 WEEK CLASS FROM 01/25/2013 TO 03/29/2013*

PARAMEDIC**PM V02 Paramedic Clinical Laboratory 18.50 Units**

PREQ: PM V01; criminal background clearance; drug and alcohol clearance; current CPR certification for health care provider or professional rescuer; proof of freedom from and immunity to communicable diseases; physical examination demonstrating general good health; no visible tattoos or visible body piercings except single studs in ear lobes; and no acrylic or long nails in clinical settings. Recommended Prep: the state of California Emergency Medical Services Authority may deny licensure to those with criminal records. Field trips will be required.

37153	STAFF	08:00am-11:15am	T	HSC-201
	AND	45.00 HRS/WK ARR		TBA

PHILOSOPHY**PHIL V01 Introduction to Philosophy 3.00 Units**

Transfer credit: CSU;UC.

30852	MULES RN	08:30am-09:45am	MW	MCE-347
31352	MULES RN	10:00am-11:15am	MW	MCE-334
30860	BORTOLIN KM	10:30am-11:45am	MW	MAC-202
34355	MULES RN	09:00am-10:15am	TTh	MCE-347
38303	MULES RN	10:30am-11:45am	TTh	HSC-225
30865	BORTOLIN KM	Noon-01:15pm	TTh	MCE-123
30869	BORTOLIN KM	01:30pm-02:45pm	TTh	MCW-113
30871	YUSIM AR	07:00pm-09:50pm	M	MAC-202
34357	CROWLEY JF	3.00 HRS/WK ARR		WEB



NOTE: CRN 34357 IS AN ONLINE CLASS. FOR MORE INFORMATION CONTACT THE INSTRUCTOR AT: JFCROWLEY@VCCCD.EDU.

PHIL V02 Introduction to Ethics 3.00 Units

Transfer credit: CSU;UC.

30873	MULES RN	12:30pm-01:45pm	MW	MCW-103
38157	SANDERS RM	07:00pm-09:50pm	Th	MAC-205

PHIL V03A Survey of World Religion: East 3.00 Units

Transfer credit: CSU;UC.

30875	BORTOLIN KM	09:00am-10:15am	MW	SCI-221
-------	-------------	-----------------	----	---------

PHIL V03B Survey of World Religion: West 3.00 Units

Transfer credit: CSU;UC.

34364	BORTOLIN KM	07:00pm-09:50pm	W	MCW-113
-------	-------------	-----------------	---	---------

PHIL V04 Introduction to Logic 3.00 Units

Transfer credit: CSU;UC.

30881	CROWLEY JF	09:00am-10:15am	MW	TR-13
30884	MULES RN	01:00pm-02:15pm	TTh	MAC-205
30889	HORROCK CN	07:00pm-09:50pm	T	MCE-347

PHIL V05 Critical Think & Analyt Writing 3.00 Units

PREQ: ENGL V01A. Transfer credit: CSU;UC.

30890	CROWLEY JF	11:30am-12:45pm	MW	MCW-208
-------	------------	-----------------	----	---------

PHIL V09 Zen Buddhism 3.00 Units

Transfer credit: CSU.

30273	BORTOLIN KM	09:00am-10:15am	TTh	PAC-211
-------	-------------	-----------------	-----	---------

PHOTOGRAPHY**PHOT V01 Beginning Photography 3.00 Units**

Field trips may be required. Transfer credit: CSU; UC; credit limitations - see counselor. May be taken for a maximum of 2 times.

30899	HENDRICKS W	10:30am-01:20pm	MW	MAC-101
30895	HENDRICKS W	07:30am-10:20am	TTh	MAC-101
30900	ISAACSON M	01:30pm-04:20pm	TTh	MAC-101
31227	MOULTON S	07:00pm-09:50pm	MW	MAC-101

PHOT V02 Photo with Digital Techniques 3.00 Units

Field trips may be required. Transfer credit: CSU; UC; credit limitations - see counselor.

39458	OLIVER AS	06:00pm-08:50pm	TTh	TR-4
-------	-----------	-----------------	-----	------

PHOT V04A - PHOT V73

IF YOU DO NOT MEET THE PREREQUISITE FOR A PHOT COURSE, BUT WISH TO TAKE THE COURSE, PLEASE CONTACT WILLIAM HENDRICKS AT 805- 654-6400 EXT. 3223, OR EMAIL: WHENDRICKS@VCCCD.EDU.

PHOT V04A Intermediate Photography I 3.00 Units

PREQ: PHOT V01 or equivalent. Field trips may be required. Transfer credit: CSU.

31253	HENDRICKS W	01:30pm-04:20pm	MW	MAC-101
-------	-------------	-----------------	----	---------

PHOT V04B Intermediate Photography II 3.00 Units

PREQ: PHOT V04A. Recommended Prep: PHOT V01. Field trips may be required. Transfer credit: CSU;UC.

31258	HENDRICKS W	01:30pm-04:20pm	MW	MAC-101
-------	-------------	-----------------	----	---------

PHOT V06A Intro to Color Photography I 3.00 Units

PREQ: PHOT V01 or equivalent. Field trips may be required. Transfer credit: CSU.

31611	MOULTON S	04:30pm-10:20pm	T	MAC-101
-------	-----------	-----------------	---	---------

PHOT V06B Intro to Color Photography II 3.00 Units

PREQ: PHOT V06A. Field trips may be required. Transfer credit: CSU.

31274	MOULTON S	04:30pm-10:20pm	T	MAC-101
-------	-----------	-----------------	---	---------

PHOT V07 History of Photography 3.00 Units

Field trips may be required. Transfer credit: CSU; UC.

30666	PHELPS M	3.00 HRS/WK ARR		WEB
-------	----------	-----------------	--	-----



NOTE: CRN 30666 IS AN ONLINE CLASS WITH AN ON-CAMPUS MIDTERM AND FINAL EXAM. STUDENTS MAY ATTEND THE FOLLOWING INFORMATION SESSION WITH THE INSTRUCTOR: THURSDAY, JAN. 17, 7:00PM-9:00PM, ROOM MAC-200. MIDTERM: THURSDAY, MARCH 7, 7:00PM-9:00PM, ROOM MAC-200. FINAL EXAM: THURSDAY, MAY 16, 7:00PM-9:00PM, ROOM MAC-200. FOR MORE INFORMATION CONTACT THE INSTRUCTOR AT MPHELPS@VCCCD.EDU.

PHOT V08 Portrait Photography 3.00 Units

PREQ: PHOT V04A or equivalent. Recommended Prep: PHOT V01. Field trips may be required. Transfer credit: CSU.

31301	HENDRICKS W	10:30am-01:20pm	TTh	MAC-101
-------	-------------	-----------------	-----	---------

PHOT V09A Applied Photography I 3.00 Units

PREQ: PHOT V04A. Recommended Prep: PHOT V06A and PHOT V08. Field trips may be required. Transfer credit: CSU.

31319	HENDRICKS W	08:00am-01:50pm	F	MAC-101
-------	-------------	-----------------	---	---------

PHOT V09B Applied Photography II 3.00 Units

PREQ: PHOT V09A. Field trips may be required. Transfer credit: CSU.

31326	HENDRICKS W	08:00am-01:50pm	F	MAC-101
-------	-------------	-----------------	---	---------

PHYSICAL EDUCATION

SEE KINESIOLOGY OR INTERCOLLEGIATE ATHLETICS

PHYSICS**PHYS V01 Elementary Physics 5.00 Units**

PREQ: MATH V01 or MATH V01A-V01E or MATH V11B or 1 year of high school beginning algebra with grade of C or better; and MATH V02 or 1 year of high school geometry with grades of C or better. Recommended Prep: MATH V05. Field trips may be required. Transfer credit: CSU; UC; credit limitations - see counselor.

39400	TERRY C	Noon-01:50pm	TTh	SCI-116
	SYNNES DC	11:00am-01:50pm	F	SCI-114
<i>NOTE: CRN 39400 THE LAB PORTION OF THIS CLASS MEETS FROM 11:00 AM TO 1:50 AM ON FRIDAYS.</i>				

33173	TERRY C	Noon-01:50pm	TTh	SCI-116
	BARBER WC	06:00pm-08:50pm	Th	SCI-114
<i>NOTE: CRN 33173 THE LAB PORTION OF THIS CLASS MEETS FROM 6:00 PM - 8:50 PM ON THURSDAYS.</i>				

PHYS V02B General Physics II 4.00 Units

PREQ: PHYS V02A-V02AL with grades of C or better. COREQ: PHYS V02BL. Transfer credit: CSU;UC; credit limitations - see counselor.

32978	QUON S	4.00 HRS/WK ARR		WEB
<i>NOTE: CRN 32978 IS AN ONLINE CLASS. FOR SPECIFIC COURSE INFORMATION GO TO HTTP://WWW.VENTURACOLLEGE.EDU/MATH-SCIENCE-ONLINE. FOR MORE INFORMATION, CONTACT STEVE QUON AT SQUON@VCCCD.EDU.</i>				

PHYS V02BL General Physics II Laboratory 1.00 Units

COREQ: PHYS V02B. Transfer credit: CSU;UC; credit limitations - see counselor. CAN PHYS 4 (with PHYS V02B).

31078	QUON S	08:30am-11:20am	F	SCI-118
32986	QUON S	11:30pm-02:20pm	F	SCI-118

PHYS V03B Gen Physics II: Calculus-Based 4.00 Units

PREQ: PHYS V03A-V03AL with grades of C or better. COREQ: PHYS V03BL. Transfer credit: CSU; UC; credit limitations - see counselor

32981	QUON S	4.00 HRS/WK ARR		WEB
<i>NOTE: CRN 32981 IS AN ONLINE CLASS. FOR SPECIFIC COURSE INFORMATION GO TO HTTP://WWW.VENTURACOLLEGE.EDU/MATH-SCIENCE-ONLINE. FOR MORE INFORMATION, CONTACT STEVE QUON AT SQUON@VCCCD.EDU.</i>				

PHYS V03BL Gen Physics II Lab: Calc-Based 1.00 Units

COREQ: PHYS V03B. Transfer credit: CSU; UC; credit limitations - see counselor.

31081	QUON S	08:30am-11:20am	F	SCI-118
33165	QUON S	11:30pm-02:20pm	F	SCI-118

PHYS V04 Mechanics 4.00 Units

PREQ: PHYS V01 or high school physics with grade of C or better; and MATH V21A with grade of C or better. COREQ: PHYS V04L. Field trips may be required. Transfer credit: CSU; UC; credit limitations - see counselor.

32970	QUON S	12:30pm-02:20pm	MW	SCI-118
<i>NOTE: CRN 32970 HAS SOME INTERNET COMPONENTS.</i>				

PHYS V04L Mechanics Laboratory 1.00 Units

COREQ: PHYS V04. Transfer credit: CSU;UC; credit limitations - see counselor.

32972	QUON S	02:30pm-05:20pm	W	SCI-118
-------	--------	-----------------	---	---------

PHYS V05 Electricity & Magnetism 4.00 Units

PREQ: PHYS V04-V04L with grades of C or better; and MATH V21B with grade of C or better. COREQ: PHYS V05L. Field trips may be required. Transfer credit: CSU;UC; credit limitations - see counselor.

32960 QUON S 12:30pm-02:20pm TTh SCI-118
NOTE: CRN 32960 HAS SOME INTERNET COMPONENTS.

PHYS V05L Electricity & Magnetism Lab 1.00 Units

COREQ: PHYS V05. Transfer credit: CSU;UC; credit limitations - see counselor.

32964 QUON S 02:30pm-05:20pm Th SCI-118

PHYS V06 Optics, Heat & Modern Physics 4.00 Units

PREQ: PHYS V04-V04L with grades of C or better; and MATH V21C with grade of C or better or concurrent enrollment. COREQ: PHYS V06L. Recommended Prep: PHYS V05-V05L. Transfer credit: CSU;UC; credit limitations - see counselor.

32243 WARREN OJ 07:30am-09:20am MW SCI-114

PHYS V06L Optics, Heat & Modern Physics Lab 1.00 Units

COREQ: PHYS V06. Transfer credit: CSU;UC; credit limitations - see counselor.

32983 BARBER WC 07:30am-10:20am F SCI-114

PHYSIOLOGY**PHSO V01 Intro to Human Physiology 4.00 Units**

PREQ: ANAT V01 or concurrent enrollment; and CHEM V20-V20L or CHEM V30-V30L or 1 year of high school chemistry with grades of C or better. Recommended Prep: BIOL V01-V01L or BIOL V04; CHEM V01A-V01AL or CHEM V21-V21L. Transfer credit: CSU; UC; credit limitations - see counselor.

31521	PARDEE T	07:30am-10:20am	T	SCI-318
	PARDEE T	10:30am-11:45am	TTh	MCW-113
31011	PARDEE T	10:30am-11:45am	TTh	MCW-113
	PARDEE T	Noon-02:50pm	T	SCI-318
30655	PARDEE T	10:30am-11:45am	TTh	MCW-113
	AND	07:30am-10:20am	Th	SCI-318
31466	PARDEE T1	0:30am-11:45am	TTh	MCW-113
	AND	Noon-02:50pm	Th	SCI-318
31025	GADBOIS S	05:30pm-06:45pm	TTh	SCI-116
	GADBOIS S	07:00pm-09:50pm	T	SCI-318
31026	GADBOIS S	05:30pm-06:45pm	TTh	SCI-116
	GADBOIS S	07:00pm-09:50pm	Th	SCI-318

POLITICAL SCIENCE**POLS V01 American Government 3.00 Units**

Transfer credit: CSU;UC.

33380	MCKOY CR	10:30am-11:45am	MW	TR-13
33378	NASRI FF	01:00pm-02:15pm	MW	MAC-205
33405	GOMEZ LE	10:30am-11:45am	TTh	MAC-200
30098	STAFF	Noon-01:15pm	TTh	MCW-216
33401	MCKOY CR	04:00pm-06:50pm	M	MAC-201
33403	GOMEZ LE	06:00pm-08:50pm	W	MAC-205
31990	GONZALEZ DR	06:00pm-08:50pm	Th	MCW-203
31079	NASRI FF	3.00 HRS/WK ARR		WEB



NOTE: CRN 31079 IS AN ONLINE CLASS. FOR MORE INFORMATION CONTACT THE INSTRUCTOR AT FNASRI@VCCCD.EDU.

32690 PORTER RM 3.00 HRS/WK ARR WEB



NOTE: CRN 32690 IS AN ONLINE CLASS. FOR MORE INFORMATION CONTACT THE INSTRUCTOR AT RPORTER@VCCCD.EDU.

POLS V02 Comparative Government 3.00 Units

Transfer credit: CSU;UC.

32692 MCKOY CR 3.00 HRS/WK ARR WEB
NOTE: CRN 32692 IS AN ONLINE CLASS. FOR MORE INFORMATION CONTACT THE INSTRUCTOR AT CMCKOY@VCCCD.EDU.

**POLS V03 Intro to Political Science 3.00 Units**

Transfer credit: CSU; UC.

30399	PORTER RM	10:30am-11:45am	MW	MCE-222
30397	PORTER RM	Noon-01:15pm	MW	MCW-201

NOTE: CRN 30397 IS A LEARNING COMMUNITY CLASS. STUDENTS PARTICIPATING IN THIS COURSE MUST ENROLL IN THESE TWO CLASSES: POLITICAL SCIENCE V03 (CRN 30397) AND ENGL V01B (CRN 31954 OR 36072). ALL STUDENTS MUST ATTEND THE FIRST CLASS MEETING ON MONDAY, JANUARY 15, 2013 TO CONFIRM ENROLLMENT.

30483 PORTER RM 3.00 HRS/WK ARR WEB



NOTE: CRN 30483 IS AN ONLINE CLASS. FOR MORE INFORMATION CONTACT THE INSTRUCTOR AT RPORTER@VCCCD.EDU.

POLS V04 Intro to Political Theory 3.00 Units

Transfer credit: CSU;UC.

31960	PORTER RM	01:30pm-04:15pm	W	MCW-208
-------	-----------	-----------------	---	---------

POLS V05 International Relations 3.00 Units

Transfer credit: CSU;UC.

33409	MCKOY CR	Noon-01:15pm	MW	TR-13
31144	MCKOY CR	01:00pm-03:50pm	Th	MAC-201

POLS V12 Environ & Natural Resource Mgt 3.00 Units

Field trips may be required. Same as ESRM V03. Transfer credit: CSU; UC; credit limitations - see counselor.

30918	BUDKE WC	01:30pm-02:45pm	TTh	ECT-8
-------	----------	-----------------	-----	-------

POLS V14 Global Studies 3.00 Units

Transfer credit: CSU; UC.

30314	NASRI FF	3.00 HRS/WK ARR		WEB
-------	----------	-----------------	--	-----



NOTE: CRN 30314 IS AN ONLINE CLASS. FOR MORE INFORMATION CONTACT THE INSTRUCTOR AT FNASRI@VCCCD.EDU.

PSYCHOLOGY**PSY V01 Introduction to Psychology 3.00 Units**

Field trips may be required. Transfer credit: CSU;UC. C-ID: PSY 110.

32005	CAPUANO L	08:30am-09:20am	MWF	MCW-113
32012	CAPUANO L	11:30am-12:20pm	MWF	MCE-123
31518	PAULEY MA	10:30am-11:45am	TTh	MCE-123
30319	VANGILDER WA	01:30pm-02:45pm	TTh	MCW-203
30325	CAPUANO L	02:30pm-05:20pm	W	MCW-110
32098	REINAUER BJ	07:00pm-09:50pm	M	MCW-201
32152	REINAUER BJ	06:00pm-08:50pm	T	MCW-203
31475	PUGH RD	07:00pm-09:50pm	T	MAC-201
32019	PUGH RD	07:00pm-09:50pm	W	MAC-202
30628	RIVERE E	06:00pm-07:15pm	MW	VCSP-3

NOTE: CRN 30628 MEETS AT VENTURA COLLEGE SANTA PAULA SITE.

32133	RIVERE E	07:30pm-08:45pm	MW	VCSP-3
-------	----------	-----------------	----	--------

NOTE: CRN 32133 MEETS AT VENTURA COLLEGE SANTA PAULA SITE.

32479	RIVERE E	3.00 HRS/WK ARR		WEB
-------	----------	-----------------	--	-----



NOTE: CRN 32479 IS TAUGHT EXCLUSIVELY ONLINE, WITH NO SCHEDULED ON-CAMPUS MEETINGS. ENROLLED STUDENTS WILL RECEIVE AN EMAIL FROM INSTRUCTOR RE: INFORMATION, PRIOR TO START OF THE SEMESTER. PLEASE CHECK YOU'RE MY.VCCCD EMAIL. FOR MORE INFORMATION CONTACT THE INSTRUCTOR AT DR.RIVERE@YAHOO.COM.

PSY V02 Personal Growth & Awareness 3.00 Units

Field trips may be required. Transfer credit: CSU; UC. C-ID: PSY 115.

34442	CAPUANO L	12:30pm-01:20pm	MWF	MCE-123
-------	-----------	-----------------	-----	---------

PSY V03 Intro to Biological Psychology 3.00 Units

Field trips may be required. Transfer credit: CSU; UC.

36065	HERRING F	10:30am-11:45am	MW	MCE-347
32774	ABARA JP	09:00am-10:15am	TTh	PAC-117
31139	ABARA JP	10:30am-11:45am	TTh	MCW-203
32029	HERRING F	07:00pm-09:50pm	M	MAC-205

PSY V04 Statistics: Social & Behavioral 4.00 Units

PREQ: MATH V03 or MATH V03A-V03E or 1 year of high school intermediate algebra (Algebra II) with grade of C or better. Recommended Prep: ENGL V01A. CAN PSY 6. Transfer credit: CSU;UC; credit limitations - see counselor.

32034	ABARA JP	12:30pm-02:20pm	TTh	MAC-202
33361	WILLIAMS OB	05:30pm-09:20pm	W	MCE-347

PSY V05 Developmental Psychology 3.00 Units

Field trips may be required. Transfer credit: CSU; UC.

31478	PAULEY MA	09:00am-10:15am	TTh	MCE-123
32068	BALCERZAK JG	04:00pm-06:50pm	W	MCW-205
39361	RIVERE E	3.00 HRS/WK ARR	WEB	



NOTE: CRN 39361 IS TAUGHT EXCLUSIVELY ONLINE, WITH NO SCHEDULED ON-CAMPUS MEETINGS. ENROLLED STUDENTS WILL RECEIVE AN EMAIL FROM INSTRUCTOR RE: INFORMATION, PRIOR TO START OF THE SEMESTER. PLEASE CHECK YOU'RE MY.VCCCD EMAIL. FOR MORE INFORMATION CONTACT THE INSTRUCTOR AT: DR.RIVERE@YAHOO.COM.

PSY V07 Intro to Research Methods 3.00 Units

PREQ: PSY V01 and PSY V04 or MATH V44. COREQ: PSY V07L. Recommended Prep: ENGL V01A. Transfer credit: CSU; UC. C-ID: PSY 205B [PSY V07 + PSY V07L].

33366	GRISWOLD LM	01:30pm-04:20pm	T	MCE-123
-------	-------------	-----------------	---	---------

PSY V07L Intro to Research Methods Lab 1.00 Units

COREQ: PSY V07. Transfer credit: CSU; UC. C-ID: PSY 205B.

33367	GRISWOLD LM	01:30pm-04:20pm	Th	MCE-347
-------	-------------	-----------------	----	---------

PSY V15 Intro to Abnormal Psychology 3.00 Units

Field trips may be required. Transfer credit: CSU; UC.

30607	CAPUANO L	09:30am-10:20am	MWF	MCE-123
38525	BALCERZAK JG	01:30pm-02:45pm	TTh	MAC-200
32105	REINAUER BJ	07:00pm-09:50pm	W	SCI-313

PSY V25 Psychology of Human Sexuality 3.00 Units

Transfer credit: CSU; UC. C-ID: PSY 130.

32075	CAPUANO L	10:30am-11:20am	MWF	MCW-113
32082	PUGH RD	07:00pm-09:50pm	Th	MAC-202

PSY V29 Intro Personality Psychology 3.00 Units

Field trips may be required. Transfer credit: CSU; UC.

31564	WILLIAMS OB	08:30am-09:20am	MWF	MCE-123
-------	-------------	-----------------	-----	---------

PSY V30 Multicultural Psychology 3.00 Units

Field trips may be required. Transfer credit: CSU; UC.

31588	ROMERO J	04:00pm-06:50pm	Th	MAC-202
-------	----------	-----------------	----	---------

PSY V31 Intro to Social Psychology 3.00 Units

Field trips may be required. Transfer credit: CSU; UC; credit limitations - see counselor. Same as SOC V31.

30617	HORIGAN AL	08:30am-09:45am	MW	MAC-202
-------	------------	-----------------	----	---------

SIGN LANGUAGE**SL V10A American Sign Language: Beg 3.00 Units**

Transfer credit: CSU;UC. Field trips may be required.

39384	SLADEK DA	12:30pm-03:20pm	M	MCE-229
30391	BUKER F	04:00pm-05:15pm	TTh	MCE-229
31508	BUKER F	05:30pm-06:45pm	TTh	MCE-229

SL V10B American Sign Language: Inter 3.00 Units

PREQ: SL V10A or 2 years of high school ASL or equivalent. Field trips may be required. Transfer credit: CSU;UC.

30445	SLADEK DA	03:30pm-06:20pm	M	MCE-229
30084	SLADEK DA	06:00pm-08:50pm	W	MCE-122

SOCIOLOGY**SOC V01 Introduction to Sociology 3.00 Units**

Transfer credit: CSU; UC. C-ID: SOCI 110.

36588	MOORE LA	09:30am-10:20am	MWF	MAC-201
32084	HORIGAN AL	10:00am-11:15am	MW	MAC-205
31421	MOORE LA	11:30am-12:20pm	MWF	MAC-201
30339	HORIGAN AL	12:30pm-01:45pm	MW	MAC-201
32086	MOORE LA	09:00am-10:15am	TTh	MAC-201
32134	CHEN AY	01:30pm-02:45pm	TTh	MCW-110
30354	MOORE LA	04:00pm-06:50pm	M	MAC-202
32088	CHEN AY	04:00pm-06:50pm	Th	MAC-201
32976	CHEN AY	07:00pm-09:50pm	M	MCW-205
35631	JONES J	3.00 HRS/WK ARR		WEB



NOTE: CRN 35631 IS AN ONLINE CLASS. FOR MORE INFORMATION CONTACT THE INSTRUCTOR AT ALLISONGUSTAFSON@EARTHLINK.NET.

SOC V02 Social Problems 3.00 Units

Field trips may be required. Transfer credit: CSU; UC. C-ID: SOCI 115.

33002	MOORE LA	10:30am-11:20am	MWF	MAC-201
37122	CHEN AY	04:00pm-06:50pm	W	MAC-201
30476	HORIGAN AL	3.00 HRS/WK ARR		WEB



NOTE: CRN 30476 IS AN ONLINE CLASS. FOR MORE INFORMATION CONTACT THE INSTRUCTOR AT: AHORIGAN@VCCCD.EDU.

SOC V02SL SOCIAL PROBLEMS: SERVICE LEARN .50 UNITS

COREQ: SOC V02. Field trips will be required. Transfer credit: CSU.

30046	MOORE LA	01:30pm-03:20pm	W	MAC-200
-------	----------	-----------------	---	---------

NOTE: CRN 30046 MEETS ON JAN. 30; FEB. 13, 27; MAR. 27 & APR. 24, 2013.

SOC V03 Racial & Ethnic Group Relations 3.00 Units

Transfer credit: CSU; UC; credit limitations - see counselor. Same as AES V11.

33004	CHEN AY	10:30am-11:45am	TTh	MCW-216
33006	CHEN AY	04:00pm-06:50pm	T	MAC-201
31481	CHEN AY	3.00 HRS/WK ARR		WEB



NOTE: CRN 31481 IS AN ONLINE CLASS. FOR MORE INFORMATION CONTACT THE INSTRUCTOR AT ALYCHEN@VCCCD.EDU.

SOC V04 Sociology of Gender Roles 3.00 Units

Transfer credit: CSU; UC.

33007	HORIGAN AL	09:00am-10:15am	TTh	MCW-113
31653	JONES A	07:00pm-09:50pm	T	MCW-205

SOC V05 Sociology of Relationships 3.00 Units

Field trips may be required. Transfer credit: CSU; UC.

30478	PAGSON P	06:00pm-08:50pm	Th	MCE-123
-------	----------	-----------------	----	---------

SOC V07 Sociological Analysis 3.00 Units

Recommended Prep: SOC V01 or SOC V02. Transfer credit: CSU; UC.
 35072 MOORE LA 10:30am-11:45am TTh MAC-201
 30506 HORIZAN AL 07:00pm-09:50pm M MCW-103

SOC V31 Intro to Social Psychology 3.00 Units

Field trips may be required. Transfer credit: CSU; UC; credit limitations - see counselor. Same as PSY V31.
 30839 HORIZAN AL 08:30am-09:45am MW MAC-202

SPANISH**SPAN V01 Elementary Spanish I 5.00 Units**

Field trips may be required. Transfer credit: CSU;UC.

38480 CONNOLLY CM 08:30am-10:45am MW TR-15
 32330 DE CLERCK TL 09:30am-11:45am MW MCW-103
 30112 SOMOZA BL 07:30am-09:45am TTh MCE-220
 30101 SOMOZA BL 10:30am-12:45pm TTh MCE-220
 30118 HERNANDEZ JR A 04:00pm-06:15pm MW MCW-103
 30114 CORONEL-GLASS 07:00pm-09:15pm MW MCE-222
 30432 KONIECZNY CV 04:00pm-06:15pm TTh MCW-201
 31987 LOPEZ ML 07:00pm-09:15pm TTh MCE-222
 30097 BOROUMAND C 07:00pm-09:15pm TTh MCW-201
 35120 SANDFORD AJ 01:30pm-03:20pm M MCW-201
 AND 3.00 HRS/WK ARR WEB

NOTE: CRN 35120 IS A PARTIALLY ONLINE COURSE. IT MEETS ON THE FOLLOWING DATES: MONDAYS, JANUARY 14-MAY 21, 2013, 1:30-3:20 IN MCW-201. THERE WILL BE A COURSE INFORMATION SESSION AT THE FIRST REQUIRED CLASS MEETING ON JANUARY 14, 2013. FOR MORE INFORMATION CONTACT THE INSTRUCTOR AT ASANDFORD@VCCCD.EDU

32003 DE CLERCK TL 09:00am-10:50am T MCW-103
 AND 3.00 HRS/WK ARR WEB

NOTE: CRN 32003 IS A PARTIALLY ONLINE COURSE. IT MEETS ON THE FOLLOWING DATES: TUESDAYS, JANUARY 15-MAY 21, 2013, 9:00-10:50 AM IN MCW-103. THERE WILL BE A COURSE INFORMATION SESSION AT THE FIRST REQUIRED CLASS MEETING ON JANUARY 15, 2013. FOR MORE INFORMATION CONTACT THE INSTRUCTOR AT TDECLERCK@VCCCD.EDU.

32192 DE CLERCK TL Noon-01:50pm T MCW-103
 AND 3.00 HRS/WK ARR WEB

NOTE: CRN 32192 IS A PARTIALLY ONLINE COURSE. IT MEETS ON THE FOLLOWING DATES: TUESDAYS, JANUARY 15-MAY 21, 2013, 12:00-1:50 IN MCW-103. THERE WILL BE A COURSE INFORMATION SESSION AT THE FIRST REQUIRED CLASS MEETING ON JANUARY 15, 2013. FOR MORE INFORMATION CONTACT THE INSTRUCTOR AT TDECLERCK@VCCCD.EDU.

30106 DE CLERCK TL 09:00am-10:50am Th MCW-103
 AND 3.00 HRS/WK ARR WEB

NOTE: CRN 30106 IS A PARTIALLY ONLINE COURSE. IT MEETS ON THE FOLLOWING DATES: THURSDAYS, JANUARY 17-MAY 21, 2013, 9:00-10:50 AM IN MCW-103. THERE WILL BE A COURSE INFORMATION SESSION AT THE FIRST REQUIRED CLASS MEETING ON JANUARY 17, 2013. FOR MORE INFORMATION CONTACT THE INSTRUCTOR AT TDECLERCK@VCCCD.EDU.

SPAN V02 Elementary Spanish II 5.00 Units

PREQ: SPAN V01 or 2 years of high school Spanish or equivalent. Field trips may be required. Transfer credit: CSU;UC.

31291 SOMOZA BL 08:30am-10:45am MW SCI-233
 30122 SOMOZA BL 11:00am-01:15pm MW MCE-220
 30126 HARDING CASTILLO 10:30am-12:45pm TTh TR-15
 30669 HERNANDEZ JR A 04:00pm-06:15pm TTh MCW-103
 30138 SANDFORD AJ Noon-01:50pm Th MCW-103
 AND 3.00 HRS/WK ARR WEB

NOTE: CRN 30138 IS A PARTIALLY ONLINE COURSE. IT MEETS ON THE FOLLOWING DATES: THURSDAYS, JANUARY 17-MAY 21, 2013, 12:00-1:50 AM, ROOM MCW-103. THERE WILL BE A COURSE INFORMATION SESSION AT THE FIRST REQUIRED CLASS MEETING ON JANUARY 17, 2013. FOR MORE INFORMATION CONTACT THE INSTRUCTOR AT ASANDFORD@VCCCD.EDU.

SPAN V03 Intermediate Spanish I 5.00 Units

PREQ: SPAN V02 or 3 years of high school Spanish or equivalent. Field trips may be required. Transfer credit: CSU;UC; credit limitations - see counselor.
 30143 SANDFORD AJ 08:30am-10:45am MW MCW-201
 30148 HARDING CASTILLO 01:30pm-03:45pm TTh MCE-219

SPAN V04 Intermediate Spanish II 5.00 Units

PREQ: SPAN V03 or equivalent. Field trips may be required. Transfer credit: CSU;UC; credit limitations - see counselor.
 30166 SANDFORD AJ 09:00am-11:15am TTh MCW-201

SPEECH

SEE COMMUNICATION STUDIES

STUDY SKILLS**SS V03 Expert Learner I 2.00 Units**

Offered on a pass/no pass basis only. Not applicable for degree credit.

32094 TURNER SC 02:30pm-03:20pm T MCE-227
 AND 02:30pm-03:20pm Th LRC-G

SUPERVISION**SUP V81 Business English 3.00 Units**

Same as BUS V44. Transfer credit: CSU; credit limitations - see counselor.

32665 DRAKE KL 10:30am-11:45am TTh MCE-335
 32672 DRAKE KL 07:00pm-09:50pm T MCE-334
 30751 KINGHORN SC 3.00 HRS/WK ARR WEB

NOTE: CRN 30751 IS A PARTIALLY ONLINE CLASS. FIRST CLASS MEETING: MONDAY, JAN. 9, 6-7PM, LRC-205.

SUP V93 Human Resource Management 3.00 Units

Same as BUS V32. Field trips may be required. Transfer credit: CSU; credit limitations - see counselor.

32694 FALLETT FF 07:00pm-09:50pm M MCE-124

SUP V94 Organization and Management 3.00 Units

Same as BUS V31. Transfer credit: CSU; credit limitations - see counselor.

31063 FALLETT FF 07:00pm-09:50pm Th MCE-124
 31386 MARTIN P 02:20pm-03:10pm TWTh FHS

NOTE: CRN 31386 MEETS AT FILLMORE HIGH SCHOOL.

SUP V96 Organizational Behavior 3.00 Units

Transfer credit: CSU; credit limitations - see counselor. Same as BUS V40.

32107 BOGER KF 06:30pm-09:20pm W MCE-336



THEATRE ARTS**THA V01 Theatre Arts Appreciation 3.00 Units**

Field trips will be required. Transfer credit: CSU;UC.

30965 VARELA JF 10:30am-11:45am TTh PAC-117

THA V01 THEATRE ARTS APPRECIATION APPLIES TO CRN 30010 & 30014 ONLY

THIS IS A PARTIALLY ONLINE COURSE. AS PART OF THE COURSE, STUDENTS MUST ATTEND A THEATRE PRODUCTION AT VENTURA COLLEGE AND COME TO THE LRC ON CAMPUS TO SEE A SPECIAL PRODUCTION ON DVD. AN OPTIONAL COURSE INFORMATION SESSION WILL BE HELD ON WEDNESDAY, JANUARY 16, 2013, 4:30PM-5:30PM IN PAC 117. FOR MORE INFORMATION CONTACT THE INSTRUCTOR AT JGAREY@VCCCD.EDU OR 654-6400, EXT. 3236.

30010 GAREY J 3.00 HRS/WK ARR WEB
30014 GAREY J 3.00 HRS/WK ARR WEB

THA V02A Fundamentals of Acting 3.00 Units

Field trips may be required. Transfer credit: CSU;UC.

30023 GAREY J 09:00am-11:15am MW PAC-119

THA V05 Stagecraft 3.00 Units

Field trips may be required. Transfer credit: CSU; UC. May be taken for a maximum of 4 times.

30026 ECK WC 10:30am-11:45am TTh PAC-119
AND 3.00 HRS/WK ARR PAC-119

THA V06 Stage Make-Up 3.00 Units

Field trips will be required. Transfer credit: CSU;UC. May be taken for a maximum of 2 times.

30031 FLORES AP 08:30am-10:20am TTh PAC-B-15
AND 2.00 HRS/WK ARR PAC-B-15

THA V10A - THA V10C

STUDENTS MUST OBTAIN INSTRUCTOR PERMISSION TO REGISTER FOR THIS COURSE. FOR MORE INFORMATION, CONTACT JAY VARELA AT JVARELA@VCCCD.EDU OR CALL 654-6400, EXT. 3194.

THA V10A Production and Performance I 1.00 Units

Field trips may be required. Transfer credit: CSU;UC. THA V10A, V10B, & V10C may be taken in any combination for a maximum of 4 times.

30985 GAREY J 4.00 HRS/WK ARR PAC-102

ACCELERATED NOTE: CRN 30985 IS AN 8 WEEK CLASS FROM 01/14/2013 TO 03/08/2013.

30997 VARELA JF 4.00 HRS/WK ARR PAC-102

ACCELERATED NOTE: CRN 30997 IS AN 8 WEEK CLASS FROM 03/18/2013 TO 05/10/2013.**THA V10B Production and Performance II 2.00 Units**

Field trips may be required. Transfer credit: CSU;UC. THA V10A, V10B, & V10C may be taken in any combination for a maximum of 4 times.

31013 GAREY J 8.00 HRS/WK ARR PAC-102

ACCELERATED NOTE: CRN 31013 IS AN 8 WEEK CLASS FROM 01/14/2013 TO 03/08/2013.

31029 VARELA JF 8.00 HRS/WK ARR PAC-102

ACCELERATED NOTE: CRN 31029 IS AN 8 WEEK CLASS FROM 03/18/2013 TO 05/10/2013.**THA V10C Production and Performance III 3.00 Units**

Field trips may be required. Transfer credit: CSU;UC. Formerly THA V10. THA V10A, V10B, & V10C may be taken in any combination for a maximum of 4 times.

31039 GAREY J 12.00 HRS/WK ARR PAC-102

ACCELERATED NOTE: CRN 31039 IS AN 8 WEEK CLASS FROM 01/14/2013 TO 03/08/2013.

31088 VARELA JF 12.00 HRS/WK ARR PAC-102

ACCELERATED NOTE: CRN 31088 IS AN 8 WEEK CLASS FROM 03/18/2013 TO 05/10/2013.**THA V14 Movement for the Theatre 1.50 Units**

Field trips may be required. Transfer credit: CSU;UC; credit limitations - see counselor. Same as DANC V14. THA V14/DANC V14 may be taken in any combination for a maximum of 4 times.

30977 GUZMAN GONZALEZ 01:30pm-02:45pm TTh AEC-102

THA V22 Fundamentals Stage Costuming 3.00 Units

Field trips may be required. Transfer credit: CSU;UC. May be taken for a maximum of 2 times.

30239 FLORES AP 12:30pm-01:45pm TTh PAC-224
AND 3.00 HRS/WK ARR

THA V29 History of Motion Pictures 3.00 Units

Field trips will be required. Transfer credit: CSU;UC.

30069 VARELA JF 01:30pm-02:45pm TTh PAC-117
30073 VARELA JF 05:30pm-06:45pm MW PAC-117

THA V31 Acting for Film and TV 3.00 Units

Recommended Prep: THA V02A. Field trips may be required. Transfer credit: CSU; UC.

38165 VARELA JF 11:30am-01:45pm MW PAC-119

WATER SCIENCE**WS V10 Basic Water & Wastewater 3.00 Units**

30595 FORDE JR 06:00pm-08:50pm T ECT-6

WS V11 Water Treatment 3.00 Units

30665 FORDE JR 09:00am-10:15am MW ECT-6

WS V15 Water Systems Instrum & Control 3.00 Units

30599 FORDE JR 04:00pm-05:15pm TTh ECT-6

WS V16 Water Quality Protect & Control 3.00 Units

Recommended Prep: WS V10 or equivalent.

31776 RICHARDSON JP 06:00pm-08:50pm M HH

WS V18 Motors & Pumps Maint & Operation 3.00 Units

31292 RICHARDSON JP 06:00pm-08:50pm W ECT-6

WS V19 Advanced Water Treatment 3.00 Units

Recommended Prep: WS V11.

31315 RICHARDSON JP 06:00pm-08:50pm Th ECT-6

WS V21 Water Chemistry & Bacteriology 4.00 Units

Recommended Prep: WS V11 or WS V12.

31453 FORDE JR 09:00am-11:50am TTh ECT-6

WS V25 Water & Wastewater Management 3.00 Units

30694 FORDE JR 04:00pm-05:15pm MW ECT-6



WELDING

WEL V01	Introduction to Welding	2.00 Units
Transfer credit: CSU.		
39315	CLARK MJ	08:00am-09:50am MW WAM-102
31529	STAFF	08:00am-11:50am F WAM-102
31541	BALCHEN MB	06:00pm-09:50pm W WAM-102
WEL V02	Blueprint Reading: Manufactrng	3.00 Units
Same as DRFT V02A.		
31479	RABE P	04:00pm-05:15pm TTh MCE-130
WEL V03	ARC and MIG Welding	8.00 Units
Recommended Prep: WEL V01 or equivalent.		
31543	CLARK MJ	10:00am-01:50pm MW WAM-102
	AND	08:00am-11:50am TTh WAM-102
WEL V04	TIG and Flux Core Welding	8.00 Units
Recommended Prep: WEL V03 or WEL V13B or equivalent.		
31552	CLARK MJ	10:00am-01:50pm MW WAM-102
	AND	08:00am-11:50am TTh WAM-102
WEL V13A	ARC and MIG Welding I	4.00 Units
Recommended Prep: WEL V01 or equivalent.		
30752	HERNANDEZ MR	06:00pm-09:50pm TTh WAM-102

WEL V13B	ARC and MIG Welding II	4.00 Units
Recommended Prep: WEL V13A or equivalent.		
30769	HERNANDEZ MR	06:00pm-09:50pm TTh WAM-102
WEL V14A	TIG & Flux Core Welding I	4.00 Units
Recommended Prep: WEL V03 or WEL V13B or equivalent.		
30790	HERNANDEZ MR	06:00pm-09:50pm TTh WAM-102
WEL V14B	TIG & Flux Core Welding II	4.00 Units
Recommended Prep: WEL V14A or equivalent.		
30964	HERNANDEZ MR	06:00pm-09:50pm TTh WAM-102
WEL V20	Advanced Welding Applications	4.00 Units
Recommended Prep: WEL V04 or WEL V14B or equivalent.		
30274	CLARK MJ	10:00am-01:50pm MW WAM-102
WEL V27	Metal Art Sculpture	3.00 Units
PREQ: ART V19 and WEL V01. Field trips may be required. Same as ART V27. WEL V27/ ART V27 may be taken in any combination for a maximum of 2 times.		
31553	CLARK MJ	01:30pm-04:20pm TTh WAM-102
WEL V30	Applied Metal Fabrication	2.00 Units
Recommended Prep: WEL V01 or equivalent skills. Field trips may be required. May be taken for a maximum of 2 times.		
32708	CLARK MJ	01:30pm-03:20pm TTh WAM-102

The FINAL EXAMINATION page will be posted separately online at www.venturacollege.edu/schedule

SPRING OFF CAMPUS *Offered at Santa Paula & Fillmore*

ART

ART V01	Art Appreciation	3.00 Units
Field trips may be required. Transfer credit: CSU;UC.		
31050	COUGHRAN S	06:00pm-08:50pm T VCSP-3
NOTE: CRN 31050 MEETS AT VENTURA COLLEGE SANTA PAULA SITE.		

BUSINESS

BUS V17	Computer Applications	3.00 Units
Transfer credit: CSU. Formerly BIS V40.		
30604	STAFF	08:30am-11:20am T VCSP-2
NOTE: CRN 30604 MEETS AT VENTURA COLLEGE SANTA PAULA SITE.		
BUS V30	Introduction to Business	3.00 Units
Transfer credit: CSU; UC.		
31309	MARGIN PB	08:30am-11:20am Th VCSP-2
NOTE: CRN 31309 MEETS AT VENTURA COLLEGE SANTA PAULA SITE.		
BUS V31	Organization and Management	3.00 Units
Transfer credit: CSU; credit limitations - see counselor. Same as SUP V94.		
30270	MARTIN P	02:20pm-03:10pm TWTh FHS
NOTE: CRN 30270 MEETS AT FILLMORE HIGH SCHOOL.		

BUS V94	Reception Skills	4.00 Units
30117	BOGER KF	08:30am-12:50pm MW VCSP-2
ACCELERATED	NOTE: CRN 30117 IS AN 8 WEEK CLASS FROM 01/14/2013 TO 03/06/2013. MEETS AT VENTURA COLLEGE SANTA PAULA SITE.	
BUS V97	Medical Assistant	16.00 Units
39381	BARON-DONNELLY	08:00am-11:50am MTWTh VCSP-4
	DAVIS LA	12:30pm-01:45pm MTWTh VCSP-4
NOTE: CRN 39381 MEETS AT VENTURA COLLEGE SANTA PAULA SITE.		

CHILD DEVELOPMENT

CD V02	Child Growth & Development	3.00 Units
Field trips may be required. Transfer credit: CSU;UC; credit limitations - see counselor. Same as HEC V23.		
30789	FIELDS ST	06:00pm-08:50pm W VCSP
NOTE: CRN 30789 MEETS AT VENTURA COLLEGE SANTA PAULA SITE.		
CD V61	Child, Family & Community	3.00 Units
Transfer credit: CSU;UC.		
30009	MORIEL-GUILLEN	03:00pm-05:50pm M VCSP-1
NOTE: CRN 30009 MEETS AT VENTURA COLLEGE SANTA PAULA SITE.		

CD V62 Principles & Practices in ECE 3.00 Units

Field trips will be required. Transfer credit: CSU.

31059 BERRINGTON NA 02:20pm-03:10pm TWTh FHS*NOTE: CRN 31059 MEETS AT FILLMORE HIGH SCHOOL.***CRIMINAL JUSTICE****CJ V01 Intro to Criminal Justice 3.00 Units**

Field trips may be required. Transfer credit: CSU;UC. C-ID: AJ 110.

35320 LOVIO G 07:00pm-09:50pm T VCSP-5*NOTE: CRN 35320 MEETS AT VENTURA COLLEGE SANTA PAULA SITE.***ENGLISH****ENGL V01A English Composition 5.00 Units**

PREQ: ENGL V02 with grade of C or better or placement as measured by the college assessment process. Field trips may be required. Transfer credit: CSU; UC.

30644 ZEMAN MJ 06:30pm-08:45pm MW VCSP-2*NOTE: CRN 30644 MEETS AT VENTURA COLLEGE SANTA PAULA SITE.***ENGL V02 Fundamntls English Composition 5.00 Units**

PREQ: ENGL V03 or placement as measured by the college assessment process. Recommended Prep: ENGL V06A. Formerly ENGL V02A. A student who completes ENGL V02, combined with ENGL V06A, ENGL V06B, and/or ENGL V09, will receive credit in only one course toward the associate degree. ENGL V02 does not count for competency.

31511 ZEMAN MJ 06:30pm-08:45pm TTh VCSP-2*NOTE: CRN 31511 MEETS AT VENTURA COLLEGE SANTA PAULA SITE. SUPPLEMENTAL INSTRUCTION TUTOR PROVIDED FOR THIS COURSE.***ENGLISH FOR MULTILINGUAL STUDENTS****ENGM V50B Vocational Reading &Writing II 3.00 Units**

Recommended Prep: ESL V32 or ESL V42 or the equivalent; and concurrent enrollment in ENGL V08A or ENGL V08B or ESL V53A or ESL V53B. Field trips may be required. Offered on a pass/no pass basis only. Not applicable for degree credit. Formerly ESL V50B.

31053 ZELMAN NE 07:30pm-09:45pm TTh VCSP-4*NOTE: CRN 31053 MEETS AT VENTURA COLLEGE SANTA PAULA SITE.***ENGLISH AS A SECOND LANGUAGE****ESL V21 Intermed Oral Communication 4.00 Units**

Recommended Prep: ESL V20A or ESL V20B or the equivalent; and concurrent enrollment in ESL Reading and Vocabulary and ESL Writing and Grammar courses. Field trips may be required. Offered on a pass/no pass basis only. Not applicable for degree credit. Formerly ESL V03A.

31682 ZELMAN NE 06:30pm-07:20pm MTWTh VCSP-1*NOTE: CRN 31682 TO REGISTER FOR THIS CLASS CALL 654-6484. MEETS AT VENTURA COLLEGE SANTA PAULA SITE.***ESL V22 Advanced Oral Communication 4.00 Units**

Recommended Prep: ESL V21 or the equivalent; and concurrent enrollment in ESL Reading and Vocabulary and ESL Writing and Grammar courses. Field trips may be required. Offered on a pass/no pass basis only. Not applicable for degree credit. Formerly ESL V05A.

30198 TAMIAN SA 06:30pm-07:20pm MTWTh VCSP-6*NOTE: CRN 30198 TO REGISTER FOR THIS CLASS CALL 654-6484. MEETS AT VENTURA COLLEGE SANTA PAULA SITE.***ESL V31 Intermed Reading & Vocabulary 4.00 Units**

Recommended Prep: ESL V30A or ESL V30B or the equivalent; and concurrent enrollment in ESL Oral Communications and ESL Writing and Grammar courses. Field trips may be required. Offered on a pass/no pass basis only. Not applicable for degree credit. Formerly ESL V03B.

31840 MILLS KP 07:30pm-09:20pm MW VCSP-1*NOTE: CRN 31840 TO REGISTER FOR THIS CLASS CALL 525-7136. MEETS AT VENTURA COLLEGE SANTA PAULA SITE.***ESL V32 Advanced Reading & Vocabulary 4.00 Units**

Recommended Prep: ESL V31 or the equivalent; and concurrent enrollment in ESL Oral Communication and Writing and Grammar courses. Field trips may be required. Offered on a pass/no pass basis only. Not applicable for degree credit. Formerly ESL V05B.

32118 LOE G 07:30pm-09:20pm MW VCSP-6*NOTE: CRN 32118 MEETS AT VENTURA COLLEGE SANTA PAULA SITE.***ESL V41 Intermediate Writing & Grammar 4.00 Units**

Recommended Prep: ESL V40A or ESL V40B or the equivalent; and concurrent enrollment in ESL Oral Communication and ESL Reading and Vocabulary courses. Field trips may be required. Offered on a pass/no pass basis only. Not applicable for degree credit. Formerly ESL V03C.

31879 TAMIAN SA 07:30pm-09:20pm TTh VCSP-6*NOTE: CRN 31879 TO REGISTER FOR THIS CLASS CALL 525-7136. MEETS AT VENTURA COLLEGE SANTA PAULA SITE.***ESL V42 Advanced Writing & Grammar 4.00 Units**

Recommended Prep: ESL V41 or the equivalent; and concurrent enrollment in ESL Oral Communication and ESL Reading and Vocabulary courses. Field trips may be required. Offered on a pass/no pass basis only. Not applicable for degree credit. Formerly ESL V05C.

30832 MILLS KP 07:30pm-09:20pm TTh VCSP-1*NOTE: CRN 30832 MEETS AT VENTURA COLLEGE SANTA PAULA SITE.***HEALTH EDUCATION****HED V93 Health and Wellness 3.00 Units**

Transfer credit: CSU; UC; credit limitations - see counselor.

31164 SHULER LS 07:00pm-09:50pm Th VCSP-5*NOTE: CRN 31164 MEETS AT VENTURA COLLEGE SANTA PAULA SITE.***HISTORY****HIST V04B History of the Americas II 3.00 Units**

Field trips may be required. Transfer credit: CSU; UC.

30531 ARGUELLES AJ 06:00pm-08:50pm Th VCSP-3*NOTE: CRN 30531 MEETS AT VENTURA COLLEGE SANTA PAULA SITE.***HIST V07A United States History I 3.00 Units**

Transfer credit: CSU;UC; credit limitations - see counselor.

30347 MURRAY RF 06:00pm-08:50pm M VCSP-5*NOTE: CRN 30347 MEETS AT VENTURA COLLEGE SANTA PAULA SITE.***PSYCHOLOGY****PSY V01 Introduction to Psychology 3.00 Units**

Field trips may be required. Transfer credit: CSU;UC. C-ID: PSY 110.

30628 RIVERE E 06:00pm-07:15pm MW VCSP-3*NOTE: CRN 30628 MEETS AT VENTURA COLLEGE SANTA PAULA SITE.***32133 RIVERE E 07:30pm-08:45pm MW VCSP-3***NOTE: CRN 32133 MEETS AT VENTURA COLLEGE SANTA PAULA SITE.***SUPERVISION****SUP V94 Organization and Management 3.00 Units**

Same as BUS V31. Transfer credit: CSU; credit limitations - see counselor.

31386 MARTIN P 02:20pm-03:10pm TWTh FHS*NOTE: CRN 31386 MEETS AT FILLMORE HIGH SCHOOL.*