

NEW STUDENTS

Enrolling is as Easy as 1, 2, 3.

- 1. APPLY:** Online
 - Go to www.venturacollege.edu/apply
Or complete the *Application for Admission* on page 83.
- 2. GET COUNSELING**
Sign-up for and attend a one-day New Student Orientation, Assessment & Counseling session. See "*Matriculation for New Students*" on page 8.
- 3. REGISTER FOR CLASSES**
You are now eligible for priority registration. Register:
 - By webSTAR
www.venturacollege.edu/register
 - In-person at the Admissions & Records Office or at the East Campus. See Registration Calendar on page 1.

Reasonable accommodation in the assessment process, including alternate formats, is available upon request, for students with disabilities. Prior arrangements must be made. Call (805) 654-6300 or (805) 654-6448 for more information.

TABLE OF CONTENTS

Classes:		New Students:	
Summer First Session	10	Steps for Enrolling.....	Inside Cover
Summer Second Session	14	Application for Admission	83
Summer Off Campus Classes	27	Orientation, Assessment, and Counseling	8
Summer Distance Ed. Classes	4	On Campus Assistance	106
Fall Session	35	Parking Information	86
Fall Off Campus Classes.....	79	Policies and Information.....	90
Fall Short-Term Classes.....	34	Prerequisites for Biology, Chemistry, English, Math, & Microbiology ..	31
Fall Distance Education Classes	5	Registration:	
Civil Rights Statement	105	Calendar	1
Curriculum, Degrees & Certificates		Registration Information	6
Offered at VC.....	30	Payment Options.....	85
Directories:		Scholarships, VC Promise	2
Campus Services	107	Special Programs:	
Faculty & Administration Directory..	108	East Campus in Santa Paula.....	32
On Campus Assistance.....	106	International Students	32
Fees.....	85	Support Services.....	88
Fee Waiver (BOG) Summer.....	29	Transfer Center	28
Fee Waiver (BOG) Fall.....	87	Campus Services	88
Financial Aid Information	86	WebSTAR Message Assistance.....	7
Form:		Work Experience	31
Application for Admission.....	83		
Guidance Workshops.....	32		

¡ESTUDIANTES DE PRIMER INGRESO!

Inscribirse en el Colegio de Ventura es tan fácil como contar uno, dos, tres.

- 1. SOLICITE:** por el Internet:
www.venturacollege.edu/apply
O llene la solicitud en la página 101.
- 2. RECIBA ASESORAMIENTO**
Inscribase y asista a un día de orientación, evaluación y asesoramiento para estudiantes de primer ingreso. Ver la página 94. Llame al número 654-6484 para asistencia.
- 3. INSCRÍBASE EN SUS CLASES**
 - Por webSTAR
www.venturacollege.edu/register
 - En persona en la Oficina de Admisiones o en el Campus Sede Este. Llame al número 654-6484 para asistencia.

Cuando termine los pasos uno y dos, usted será elegible para registrarse con prioridad. Las acomodaciones razonables para el proceso de evaluación incluirá materiales de formatos alternativos que están disponibles para los estudiantes con discapacidades si los solicitan. Hacer una cita con el especialista alternativo (805) 654-6300.

TABLA DE CONTENIDO

Clases:		Forma:	
Primera Sesión de Verano.....	10	Solicitud de Admisión	101
Segunda Sesión de Verano.....	14	Talleres de Orientación	95
Clases de Verano en el Campus del Este	27	Estudiantes de Primer Ingreso:	
Clases Educativas a Distancia de Verano	4	Pasos para Inscripciones.. portada interior	
Sesión de Otoño.....	35	Solicitud de Admisión	101
Clases de Otoño en el Campus del Este	79	Orientación, Evaluación, y Asesoramiento.....	94
Clases de Corta Duración.....	34	Información Sobre Estacionamiento .	86
Clases Educativas a Distancia de		Reglamentos e Información.....	103
Otoño	5	Prerequisitos para Química, Inglés, Matemáticas, e Microbiología	31
Declaracion sobre los Derechos		Inscripciones:	
Civiles.....	105	Calendario.....	92
Plan de Estudios, Títulos, y Certificados		Normas de Registro.....	93
Otorgados.....	30	Dirección electrónica / Asistencia con su PIN	93
Directorios:		Opciones de Pago.....	85
Servicios del Campus.....	107	Becas, VC Promesa	2
Directorio del Personal Docente y Administrativo	108	Programas Especiales:	
Asistencia en el Campus del Este ...	106	Campus del Este en Santa Paula.....	95
Cuotas.....	85	Estudiantes Internacionales	95
Información Sobre Anulación de la Cuota (BOG) Verano	96	Asistencia en el Campus	106
Información Sobre Anulación de la Cuota (BOG) Otoño	97	Directorio de Servicios del Campus	107
Información Sobre Asistencia Financiera.....	86	Información Sobre Experiencia Profesional	31
		WebSTAR Mensaje de Asistencia.....	7

Información
en Español
comienza en la
página 92.

The schedule is available in alternate formats upon request. Please call the Educational Assistance Center at (805) 654-6300.

IN-PERSON REGISTRATION HOURS

April 20 - August 13
Monday - Thursday
9:00 a.m. - 6:00 p.m.

August 17 - August 28
Monday - Thursday
9:00 a.m. - 6:00 p.m.
Friday
9:00 a.m. - 2:00 p.m.

VC STUDENT

New Matriculated Students

Registration starts **May 4**.

Applies if you have never attended Ventura College. Apply online, in-person, or by mail. Attend "Assessment, Orientation and Counseling" sessions.

Continuing Students

Registration starts week of **April 20**.

Applies if you have attended Moorpark, Oxnard, or Ventura College within the past two semesters. Look up your priority registration appointment online at www.venturacollege.edu/webSTAR. Register online or in-person on or after your appointment date.

Returning Students

Registration starts **May 4**. Applies if you last attended Moorpark, Oxnard, or Ventura College more than two semesters ago. Call the Admissions Office at (805) 654-6457 to update your student information and get your registration appointment. Register online or in-person.

Special Admissions Summer Students

Special Admissions students must apply and register in-person. There is no online registration. Completed Special Admissions packet required at time of registration.

K-8: Register **May 26** for summer only—must have instructor's signature.

9-12: Register **May 12** for summer and fall.

webSTAR REGISTRATION

- Register online at:
www.venturacollege.edu/webSTAR
- Registration appointment applies for summer and fall terms.
- Waitlist may not be available for summer classes.

Computers are available for students' use at the "BEACH" in the LRC. Registration appointment for early registration is required.

REGISTRATION CALENDAR

Register for Summer & Fall at the Same Time Through webSTAR

Students may also register in-person on their appointment day during walk-in registration.

*Students!
Is your e-mail
address on file?
See page 6.*

Week of April 6.....Continuing students' appointments available online.

April 13.....EOPS, EAC, CalWORKs students and military veterans priority registration online or in-person. EAC students contact the EAC Office for an early online registration appointment. Veterans contact the Admissions Office for online early registration appointment.

April 20.....Continuing students register online. By appointment only.

May 4.....Returning students register online. By appointment only.

May 4.....New Matriculated students register online. By appointment only. You must have completed assessment, orientation and counseling by April 26.

May 11.....All students may register online, with no appointment necessary. See in-person registration hours.

May 12.....Special Admission High School students (9th-12th grades). Register in-person at Admissions and Records.

May 18.....Walk-in registration for all students. Register at Admissions and Records.

May 25.....Holiday. No classes in session.

May 26.....FIRST SESSION SUMMER CLASSES BEGIN.

May 26.....Special Admission students K-8 grade for summer classes only!

May 26-28.....Late registration online or walk-in for 4 week (first session) summer classes only! To register in a closed class, you must attend the class and get an add authorization code or signature from the instructor. Closed classes may be added in-person or online (with add code) using webSTAR.

June 1.....Registration continues for late summer and fall classes.

June 22.....SECOND SESSION SUMMER CLASSES BEGIN.

June 22-24.....Late registration online or walk-in for 6-8 week **second summer** session only! To register in a closed class, you must attend the class and get an add authorization code or signature from the instructor. Closed classes may be added in-person or online (with add code) using webSTAR.

June 25.....Last day to apply for summer 2009 graduation or Certificate of Achievement.

July 3.....Holiday. No classes in session.

August 10.....Walk-in registration for fall 2009.

August 15.....FIRST DAY OF SATURDAY FALL CLASSES.

August 17.....FIRST DAY OF FALL 2009 SEMESTER.

August 17.....Special Admission for K-8 students. Fall classes only!

HOW TO FIND DEADLINE DATES FOR SUMMER SHORT-TERM CLASSES

1. The drop deadlines for each registered course can be found on the student copy of the schedule/bill. To print a schedule/bill:
 - Complete online registration and click both the "Submit Registration Changes" and "Exit Registration and View Fees" buttons to get to the "Fee Assessment" screen.
 - Click the "Click to View and Print Schedule/Bill" button.
 - Click the "Print Page" button to print the schedule/bill.
2. To find deadline information online, follow these instructions:
 - **Go to www.venturacollege.edu/deadlines**
 - Enter the CRN and click the SEARCH button.
 - Click on the underlined CRN and scroll down to see deadline dates.

As a general rule, deadline dates for all short-term classes are determined by the following formula:

- Drop with a refund.....10% of class meetings
- Drop without a "W".....30% of class meetings
- Apply for Credit/No Credit option.....30% of class meetings
- Last day to drop.....75% of class meetings



Camarillo Fillmore Santa Paula Ojai Oxnard Piru Ver
ra Thousand Oaks Camarillo Fillmore Santa Paula O
Oxnard Piru Ventura Thousand Oaks Camarillo Fill
more Santa Paula Ojai Oxnard Piru Ventura Thou
sand Oaks Camarillo Fillmore Santa Paula Ojai Oxn
Piru Ventura Thousand Oaks Camarillo Fillmore San

The Ventura College PROMISE

The Ventura College Promise covers the first-year enrollment fees at Ventura College for 2009 Ventura County high school graduates.* This same Promise is extended to students who have successfully completed their G.E.D. requirements, or who have completed the coursework for high school, but have not yet passed their exit exam.

■ HOW DO I APPLY?

1. Complete the VC Promise application with your parents: Applications are also available online at www.venturacollege.edu and at the Ventura College Counseling Office.
2. Complete the FAFSA (Free Application for Federal Student Aid) as early as possible to avoid any delays in the processing of your VC Promise application. FAFSA applications are available: online at www.fafsa.ed.gov
OR
Pick up a paper application at the Ventura College Financial Aid Office (805-654-6369)
OR
Ask your high school counselor for an application.
3. Make an appointment with a Ventura College counselor. Make your appointment early!! Call (805) 654-6448. Special workshops for the VC Promise may be available. Ask when you call.
4. Submit your completed VC Promise application to the Ventura College Foundation Office. Please make sure that your application is complete and back signatures are signed and are submitted by the deadline.

**Meet with a VC counselor to see if you qualify.*



**COMING
SOON!**



The new MyVCCCD Internet Portal lets you get connected with YOUR campus!

You'll get your own personal email address - talk to teachers, classmates and friends!

Set up your own personal Portal page and link to the internet's most popular sites!

Get access to your academic records, link to course assignments, grades and more!



DISTANCE EDUCATION INFO



Internet and TV/Video courses are offered at Ventura College!

Students with questions about how these courses work or what technology they need at home can refer to the Distance Learning web page <http://online.venturacollege.edu> or contact Heather Untalan at huntalan@vcccd.edu

➔ **REGISTRATION:** Registering for online courses is done either on campus, in-person, or using webSTAR: <http://students.vcccd.edu>

➔ **ORIENTATION:** Most online courses hold an orientation on campus; however, not all courses are accessed the same way on the same system. For a complete list of online courses with orientation and course requirement information go to the Distance Learning page at <http://online.venturacollege.edu> and click on "Class Orientation Information."

➔ **LOGGING IN TO WebCT VISTA:** Many courses at Ventura College use the WebCT Vista program supported by the Blackboard Company. Log in to webSTAR and go to "Student Services," then click on **WebCT Vista**.

➔ **ACCESS CODES:** Access codes may be required for online courses. The code is included with the purchase of a new textbook from the College Bookstore. For used book purchases and books purchased new from another location, the codes must be purchased separately online; detailed instructions will be posted on the orientation page or at the time of the class.

➔ **IMPORTANT INFORMATION:** Internet and TV/Video courses are not self-paced. This means that assignments will be due throughout the semester and that deadlines will exist for assignments, discussions, exams, etc. Most Internet and TV/Video courses have meetings on campus for exams. Proctored exams may be scheduled if a student is unable to come to campus; however, this must be arranged with the instructor prior to the exam date. A proctored exam is one where an official party supervises an exam taken off campus.

➔ **TECH SUPPORT:**
District help desk: (805) 652-7777
Distance Learning at VC: (805) 654-6452
(805) 654-6400 ext. 1267

◇ = Meets AA/AS-GE, CSU-GE, & IGETC
+ = Meets AA/AS-GE & CSU-GE
* = Meets AA/AS-GE only

SUMMER DISTANCE EDUCATION COURSES

COURSE I.D.	CRN	COURSE TITLE	START DATE
American Ethic Studies			
◇ AES V11	50427	Racial & Ethnic Group Relations	6/22/2009
American Ethic Studies			
◇ ANTH V01	50027	Physical Anthropology	6/22/2009
◇ ANTH V02	50149	Cultural Anthropology	6/22/2009
Art			
◇ ART V01	54819	Art Appreciation	5/26/2009
◇ ART V01	50167	Art Appreciation	6/22/2009
Child Development			
+ CD V61	54566	Child, Family & Community	6/22/2009
Economics			
◇ ECON V01A	54323	Principles of Macro-Economics	5/26/2009
◇ ECON V01B	54324	Principles of Micro-Economics	5/26/2009
English			
◇ ENGL V01A	54821	English Composition	6/22/2009
◇ ENGL V01A	55106	English Composition	6/22/2009
◇ ENGL V01A	54824	English Composition	6/22/2009
◇ ENGL V01B	55112	Critical Thinking & Composition	6/22/2009
Guidance Workshops			
GW V02T	55259	Transfer Success	6/15/2009
Home Economics			
+ HEC V23	52495	Child Growth & Development	6/22/2009
+ HED V93	52405	Health and Wellness	5/26/2009
+ HED V93	52790	Health and Wellness	6/20/2009
History			
◇ HIST V01A	54629	Intro to Western Civilization I	6/22/2009
Math			
* MATH V01 ‡	54621	Elementary Algebra	6/22/2009
* MATH V03	54622	Intermediate Algebra	6/22/2009
◇ MATH V04	54623	College Algebra	6/22/2009
◇ MATH V44	54833	Elementary Statistics	6/22/2009
Philosophy			
◇ PHIL V01	50501	Introduction to Philosophy	6/22/2009
Physical Science			
◇ PHSC V01	52778	Concepts in Physical Science	6/22/2009
Political Science			
◇ POLS V01	54392	American Government	5/26/2009
◇ POLS V03	54818	Introduction to Political Science	5/26/2009
Psychology			
◇ PSY V01	52228	Introduction to Psychology	5/26/2009
◇ PSY V15	54630	Intro to Abnormal Psychology	5/26/2009
◇ PSY V29	54864	Intro Personality Psychology	5/26/2009
Sociology			
◇ SOC V01	53829	Introduction to Sociology	6/22/2009
◇ SOC V03	50618	Racial & Ethnic Group Relations	6/22/2009

‡ Meets AA/AS-GE summer only, not fall

FALL DISTANCE EDUCATION COURSES

COURSE I.D.	CRN	COURSE TITLE	STARTDATE	COURSE I.D.	CRN	COURSE TITLE	STARTDATE
American Ethnic Studies				History			
◇ AES V11	72759	Racial&Ethnic Group Relations	8/17/09	◇ HIST V01A	72746	Intro to Western Civilizatn I	8/17/09
Anthropology				◇ HIST V07A	70094	United States History I	8/17/09
◇ ANTH V01	75702	Physical Anthropology	8/17/09	◇ HIST V07B	71140	United States History II	8/17/09
◇ ANTH V01	70908	Physical Anthropology	10/12/09	Interdisciplinary Studies			
◇ ANTH V01L	79556	Physical Anthropology Lab	8/17/09	IDS V13	70929	Tutoring Writing & Reading	8/17/09
◇ ANTH V02	70161	Cultural Anthropology	8/17/09	Journalism			
◇ ANTH V02	72881	Cultural Anthropology	10/12/09	◇ JOUR V01	72547	Mass Communication	8/17/09
Art				Library			
◇ ART V01	70159	Art Appreciation	8/17/09	LIB V01	71506	Using Library of 21st Century	10/19/09
Astronomy				Math			
◇ AST V01	71252	Elementary Astronomy	8/17/09	MATH V01	70288	Elementary Algebra	8/17/09
Biology				★ MATH V03	74106	Intermediate Algebra	8/17/09
◇ BIOL V01	70151	Principles of Biology	8/17/09	◇ MATH V04	70181	College Algebra	8/17/09
◇ BIOL V12	70907	Principles of Human Biology	8/17/09	MATH V10	78495	Prealgebra	8/17/09
Business Information Systems				◇ MATH V20	72222	Precalculus Mathematics	8/17/09
BIS V07	71072	Business Calculations: Excel	8/17/09	◇ MATH V44	70183	Elementary Statistics	8/17/09
BIS V47A	70986	Microsoft Access I	8/17/09	Multi-Media			
Business				MM V74A	72641	Adobe Photoshop I	8/17/09
BUS V03	79202	Introduction to Accounting	8/17/09	Music			
BUS V07B	70715	Business Calculations: Excel	8/17/09	◇ MUS V08	71553	Music Appreciation	8/17/09
BUS V27A	79233	Beginning Medical Terminology	8/17/09	Physical Education			
★ BUS V30	70072	Introduction to Business	8/17/09	★ PE V100	71893	Personal Fitness Training	8/17/09
BUS V44	71090	Business English	8/17/09	+ PE V55	71442	Life Fitness	8/17/09
Child Development				Philosophy			
+ CD V61	79155	Child, Family & Community	8/17/09	◇ PHIL V01	77389	Introduction to Philosophy	8/17/09
Criminal Justice				Physical Science			
CJ V05	71778	Criminal Procedures	8/17/09	◇ PHSC V01	71936	Concepts in Physical Science	8/17/09
Computer Science				Physics			
★ CS V04	71774	Computers and Computer Lit	8/17/09	◇ PHYS V02A	76310	General Physics I	8/17/09
Dance				◇ PHYS V03A	76311	Gen Physics I: Calculus-Based	8/17/09
◇ DANC V01	72213	Dance Appreciation	8/17/09	Political Science			
Educational Assistance Center				◇ POLS V01	70270	American Government	8/17/09
EAC V19	72595	Learning Strategies&Technology	10/5/09	◇ POLS V01	72561	American Government	8/17/09
Economics				◇ POLS V01	70867	American Government	10/12/09
◇ ECON V01A	70049	Principles of Macro-Economics	8/17/09	◇ POLS V02	70857	Comparative Government	8/17/09
◇ ECON V01A	73681	Principles of Macro-Economics	10/19/09	◇ POLS V03	70034	Intro to Political Science	8/17/09
◇ ECON V01B	71533	Principles of Micro-Economics	8/17/09	Psychology			
◇ ECON V01B	72449	Principles of Micro-Economics	10/19/09	◇ PSY V01	70922	Introduction to Psychology	8/17/09
English				◇ PSY V01	71728	Introduction to Psychology	8/17/09
◇ ENGL V01A	71532	English Composition	8/17/09	◇ PSY V01	70889	Introduction to Psychology	10/19/09
◇ ENGL V01A	72457	English Composition	8/17/09	◇ PSY V03	72615	Physiological Psychology	8/17/09
◇ ENGL V01A	70878	English Composition	8/17/09	◇ PSY V05	77370	Developmental Psychology	8/17/09
◇ ENGL V01A	71646	English Composition	8/17/09	◇ PSY V15	72745	Intro to Abnormal Psychology	8/17/09
◇ ENGL V01A	71006	English Composition	8/17/09	◇ PSY V30	72593	Multicultural Psychology	10/19/09
◇ ENGL V01A	72112	English Composition	8/17/09	Real Estate			
◇ ENGL V01B	70385	Critical Thinking &Composition	8/17/09	RE V12	70302	Real Estate Finance	8/17/09
◇ ENGL V01B	71023	Critical Thinking &Composition	8/17/09	Sociology			
◇ ENGL V01B	71880	Critical Thinking &Composition	8/17/09	◇ SOC V01	73660	Introduction to Sociology	9/8/09
Guidance Workshops				◇ SOC V01	76361	Introduction to Sociology	10/12/09
GW V01A	78856	Discovering the Right Career	10/19/09	◇ SOC V03	72760	Racial&Ethnic Group Relations	8/17/09
GW V02T	71417	Transfer Success	8/24/09	Spanish			
GW V02T	70383	Transfer Success	10/19/09	◇ SPAN V01	71154	Elementary Spanish I	8/17/09
Health Education				Supervision			
+ HED V93	78064	Health and Wellness	8/17/09	SUP V81	74454	Business English	8/17/09
+ HED V93	78136	Health and Wellness	10/12/09	Theatre			
				◇ THA V01	71094	Theatre Arts Appreciation	8/17/09

◇ Meets AA/AS-GE, CSU-GE, & IGETC

+ Meets AA/AS-GE & CSU-GE

★ Meets AA/AS-GE only

HOW TO APPLY

Online

Visit our website:
www.venturacollege.edu/apply

In-person

Visit our Admission and Records
Office located in Building SSC.

By Mail

Complete the "Application for
Admission" found in this schedule
and mail to:

*Admission and Records
Ventura College, 4667 Telegraph Rd
Ventura, CA 93003*

If Disabled

Students with disabilities can
register in the EAC Office located in
building ADM.

ENROLLMENT LOCATIONS

Ventura College

4667 Telegraph Road
Ventura, CA 93003
(805) 654-6457

East Campus in Santa Paula

115 Dean Drive, Suite A
Santa Paula, CA 93030
(805) 525-7136

E-MAIL

Having an e-mail address on file allows you to:

- Receive messages from your instructor
- Receive notices from the College
- Automatically reset your PIN in webSTAR
- Use the WAITLIST option.

To register your e-mail address with VC, follow these easy steps:

- 1) Log in:
www.venturacollege.edu/webstar
- 2) Click on "webSTAR Services"
- 3) Enter your PIN number and password.
- 3) Select "Personal Information" from the menu.
- 4) Select "Update e-mail Address"
- 5) Enter your address type (home, work, etc.) and then enter your e-mail address.
- 6) Double check the e-mail address to make sure it's correct!

If you have any questions, please
contact the Admissions Office at
(805) 654-6457.

ATTENDANCE

All students are expected to attend the
first meeting of class and to attend classes
regularly thereafter. The instructor may
drop students who do not attend the first
class meeting.

ID / PIN NUMBER

Log-in to webSTAR using:

Your social security number or assigned
student I.D. number. If you don't know
your Student I.D. number, come to the
Admissions and Records Office for
assistance.

Your PIN number:

The first time you log into webSTAR,
use your 6-digit date-of-birth as your
PIN number. After your initial first log-in,
you will get a message that your PIN is
expired. You will be prompted to create a
new 6-character PIN using letters and/or
numbers.

If your PIN number is "Expired":

For security reasons your PIN number
automatically expires due to inactivity.
If you get a message that your PIN is
expired, you will be prompted to create a
new 6-character PIN number.

If your PIN number is "Disabled":

If, for security reasons, your PIN is
disabled due to too many unsuccessful
attempts to log-in, call the Admissions
Office, 654-6457, and provide your current
e-mail address.

Once your e-mail address is on file:

You will be able to use the PIN reset
option in webSTAR. You will be e-mailed
a temporary PIN number. This number
must be used within 24 hours. After you
log-in, you will be required to create a new
permanent 6-character PIN number other
than your date-of-birth. Other problems
with webSTAR, see page 7.

ACCESS YOUR ACADEMIC RECORDS

Access your academic records online.
Log-on to
www.venturacollege.edu/webSTAR and
log in using your assigned ID number,
which is your social security number
or your 6-character PIN. Review your
transcripts, current class schedule,
financial account summary, and up-date
your address and phone number. Official
transcripts must be requested in writing
and submitted to Admissions Office..

WAITLIST FOR A CLOSED CLASS

If a class is closed, you may still have
an opportunity to register by adding
your name to the Waitlist. Waitlist are
not available for all classes and are not
available for most summer classes. If a
seat opens up and you are next in line to
be added, then you will be automatically
registered in the class.

You will receive an e-mail or mail
notice confirming your enrollment.

As with all registrations, fees are due
upon confirmation that you have been
registered.

If you are on a Waitlist on the first day of
class and you still want to enroll in the
class, attend the first class meeting. That
is the only day the instructor will honor
your Waitlist priority.

If the instructor gives you an add
authorization code, then:

- go online and drop the Waitlist
class.
- Add the class again, using the
add code or register for the class
in-person at the Admissions and
Records Office.

SUPPLEMENTAL INSTRUCTION (SI)

Targeted VC courses are identified as
"Supplemental Instruction" (SI) in the
Schedule of Classes. The Supplemental
Instruction (SI) Program is a "tutoring
program," free-of-charge for students. By
utilizing this tutoring, students can master
the material in difficult classes while also
developing integrating learning and study
skills.

Supplemental Instruction (SI) Program

The Goals of SI are to:

- ❖ Improve student grades in
targeted courses.
- ❖ Reduce the attrition rate
within those courses.
- ❖ Increase the eventual
graduation rates of students.

Any student in a targeted course
is urged to attend.

"SI" (supplemental instruction) is
identified in the "NOTES" of the
Schedule of Classes.

ONLINE REGISTRATION PROBLEMS

VENTURA COLLEGE - FALL 2009 WebSTAR MESSAGES

Messages are built into WebSTAR to provide students with assistance when registration problems occur. Provided below are the definitions and solutions you are to follow in the event you receive a registration error message.

Login/Access Messages	Solution
Expired PIN -- PIN has expired due to inactivity	Follow the online instructions to create a new 6-character PIN
Disabled PIN	Click PIN Reset located under the Secure Access Login Box OR Contact the District VCCCD Help Line Phone: 805-652-7777
Forgot PIN	
Forgot Student ID Number <i>(If your Social Security Number is on file with Admissions and Records, you may use it as an alternate Student ID Number).</i>	Come to Campus Admissions & Records Office.
You may NOT register at this time	<ol style="list-style-type: none"> 1. Confirm your registration appointment in WebSTAR. 2. Verify that you chose the right term for registration. 3. You may need to re-apply, go to www.venturacollege.edu/apply

Registration Messages	Definition	Solution
Census Date Prohibits Reg	It is too late to register for this course	Select a late-start course
Closed or Closed-Waitlist Full	Class is closed--no seats available	Select a Different CRN or Course
Co-requisite Error	Another class must be taken concurrently	Add the co-requisite class
Duplicate Course	Already enrolled in this class	Add a different class
ADD--Authorization Required	After class begins: seats may be available	See instructor to obtain a four-digit Add Authorization Code or select a different CRN or Course
PREQ and TEST SCORE-Error	Proof or meeting prerequisite requirements needed	Contact the Assessment Office at 654-6402 or Counseling Office at 654-6448
Repeat Count Exceeds 0	You have taken this course as many time as you can	<ol style="list-style-type: none"> 1. If you are required to repeat this course to maintain a license or certificate required for your job or volunteer work, come to the Admissions Office to complete the necessary petition. (Example of legally mandated courses: CPR to keep your CPR Certificate as required for your job.) 2. Some courses (LS, ACT, EAC) may be repeatable for students with disabilities. Contact the EAC for assistance. 3. Select a different course.
Time Conflict	Two classes with overlapping meeting times not permitted	Select courses that do not have overlapping meeting times
Waitlisted	Class Closed. There may be seats open on Waitlist.	<ol style="list-style-type: none"> 1. Select to be placed on Waitlist if option is offered 2. Select a different CRN or Course

Contact the Admissions and Records Office at (805) 654-6457, if you have questions.

MATRICULATION FOR NEW STUDENTS

New Students

Matriculation is a process that enhances student access to Ventura College and contributes to student success. Components of matriculation include submitting an application for admissions, participating in new student orientation, participating in assessment testing, seeking the assistance of a counselor and following up to assess your progress in attaining your educational goal.

An orientation is required for new students. Orientation provides general information regarding the College's services and programs. It also informs you about your rights and responsibilities as a college student. You will learn about transfer and degree requirements, career programs and student services.

The orientation requirement can be satisfied in two ways: online at http://www.venturacollege.edu/online_services/online_orientation/index.shtml, or in a group setting with a counselor. If you choose to complete the online orientation, you must complete the pre and post tests with a final test score of 80%. Submit the final test to the Matriculation Office to be eligible to participate in orientation and counseling sessions.

The counselor-led orientation may follow an assessment session. If you take a computerized assessment test, the results should be available immediately. This will help you select appropriate courses for your level. For more information about matriculation services, please contact the Matriculation Office at (805) 654-6402 or 654-6493. Information is available in both English and Spanish and also online at www.venturacollege.edu by clicking on Services for Students.

Testing Sessions Only

Continuing students and other students who only need the English and/or Math placement assessment, please refer to the testing schedule online at www.venturacollege.edu by clicking on "Services for Students," or contact the Matriculation Specialist at (805) 654-6402. Assessment schedules are also available in the Counseling Office.

For Orientations in Spanish only

Please contact Matriculation Specialist Margaret Chimalpopoca at (805) 654-6400 ext. 1302, for available dates.

Please Read Carefully

You are required to complete an Admission Application before you attend the Orientation, Assessment or Counseling sessions. The Application is available online at www.venturacollege.edu/apply, at the Admissions and Records Office, or in this Schedule of Classes.

Reasonable Accommodations

Reasonable accommodations in the assessment process, including testing materials in alternate formats, are available upon request for students with disabilities. Prior arrangements must be made with the Alternate Media Specialist at (805) 654-6300.

EXEMPTION POLICY

You are not required to complete the Matriculation process if you:

- 1). Hold an associate degree or higher.
- 2). Have completed fewer than 15 units and your goal is to update job skills or advance in a current job, maintain a certificate or license, or enhance your intellectual or cultural development.
- 3). Received these services at another college and are exempted by a VC counselor.

ASSESSMENT TEST SCORES ARE REQUIRED PRIOR TO PARTICIPATING IN THE ORIENTATION & COUNSELING SESSIONS.

Please contact the Matriculation Office for more information on assessment testing, orientation, and counseling activities for the summer/fall semester at 805-654-6402 or 805-654-6400 ext. 1302.

SUMMER FIRST SESSION

Classes Begin May 26

ANTHROPOLOGY

ANTH V01 Physical Anthropology 3.00 Units

CAN ANTH 2. Transfer credit: CSU; UC. Field trips may be required.
53737 STAFF 08:00am-11:15am MTWTh MAC-200
NOTE: CRN 53737 IS A 4 WEEK CLASS FROM 05/26/2009 TO 06/17/2009.

ANTH V02 Cultural Anthropology 3.00 Units

Field trips may be required. CAN ANTH 4. Transfer credit: CSU; UC.
53740 FIUMERODO MT Noon-03:15pm MTWTh MAC-200
NOTE: CRN 53740 IS A 4 WEEK CLASS FROM 05/26/2009 TO 06/17/2009.

ART

ART V01 Art Appreciation 3.00 Units

Field trips may be required. Transfer credit: CSU; UC.
53772 PHELPS M 08:00am-11:15am MTWTh G-215
NOTE: CRN 53772 IS A 4 WEEK CLASS FROM 05/26/2009 TO 06/17/2009.
53773 COUGHRAN S 06:00pm-09:50pm TWTh G-215
NOTE: CRN 53773 IS A 4 WEEK CLASS FROM 05/26/2009 TO 06/18/2009.
54819 BITTL AH 12.00 HRS/WK ARR WEB
NOTE: CRN 54819 IS A 4 WEEK CLASS FROM 05/26/2009 TO 6/18/2009.
 THIS COURSE IS OFFERED OVER THE INTERNET. **STUDENTS MUST ATTEND ONE OF THE FOLLOWING ORIENTATIONS:** TUESDAY, MAY 26, 2009, 11:30AM TO 1:00PM, ROOM UV-1 OR TUESDAY, MAY 26, 2009, 7:00PM TO 8:30PM, ROOM UV-1. THE MIDTERM WILL BE THURSDAY, JUNE 4, 2009, 7:00PM TO 9:00PM, ROOM UV-1. THE FINAL EXAM WILL BE THURSDAY, JUNE 18, 2009, 7:00PM TO 9:00PM, ROOM UV-1. FOR ALL OTHER INFORMATION, E-MAIL THE INSTRUCTOR AT ABITTL777@AOL.COM

AUTOMOTIVE

AUTO V96 Automotive Internship II 2.00-3.00 Units

Recommended Prep: completion of or concurrent enrollment in one course in the discipline. Field trips will be required. May be taken for a maximum of 4 times not to exceed 16 units total in combination with any other work experience/internship courses. Offered on a credit/no credit basis only. COREQ: enrolled in a minimum of 7 units to include internship.

51932 ROCKWOOD CE 25.50 HRS/WK ARR 2.00 TBA
NOTE: CRN 51932 MEETS FOR FIRST CLASS ON TUESDAY, MAY 26, 2009, 6:00PM, ROOM APP-1, FOR COURSE APPROVAL.
51933 ROCKWOOD CE 38.00 HRS/WK ARR 3.00 TBA
NOTE: CRN 51933 MEETS FOR FIRST CLASS ON TUESDAY, MAY 26, 2009, 6:00PM, ROOM APP-1, FOR COURSE APPROVAL.

BUSINESS

BUS V97 Medical Assisting 14.00 Units

Field trips may be required.
50633 NEWCOMB DA 08:00am-11:50am MTWTh DP-1
DUNLOP KM 12:30pm-03:20pm MTWTh DP-1
NOTE: CRN 50633 IS A 11 WEEK CLASS FROM 05/26/2009 TO 08/06/2009.

BUS V99D Computer Office Assistant IV 3.50 Units

Recommended Prep: BUS V99C.
52766 CASTOR MG 08:00am-01:15pm MTWTh EC-21
NOTE: CRN 52766 IS A 6 WEEK CLASS FROM 05/26/2009 TO 07/02/2009. REGISTER FOR THIS CLASS CALL 525-7136. MEETS AT EAST CAMPUS IN SANTA PAULA.

CRIMINAL JUSTICE

CJ V01 Intro to Criminal Justice 3.00 Units

Field trips may be required. CAN AJ 2. Transfer credit: CSU ;UC.
50641 GOFF RB 06:00pm-09:50pm TWTh CRC-101
NOTE: CRN 50641 IS A 4 WEEK CLASS FROM 05/26/2009 TO 06/18/2009.

ECONOMICS

ECON V01A Principles of Macro-Economics 3.00 Units

CAN ECON 2. Transfer credit: CSU; UC.
54323 KHANJIAN A 12.00 HRS/WK ARR WEB
 NOTE: CRN 54323 IS A 4 WEEK CLASS FROM 05/26/2009 TO 06/18/2009. THIS COURSE IS OFFERED OVER THE INTERNET. **ORIENTATION WILL BE ON TUESDAY, MAY 26, 2009, 5:30PM TO 6:30PM.** STUDENTS PLEASE CHECK THE FOLLOWING WEBSITE FOR ORIENTATION AND COURSE INFORMATION [HTTP://ONLINE.VENTURACOLLEGE.EDU](http://ONLINE.VENTURACOLLEGE.EDU) AND CLICK THE LINK TO CLASS ORIENTATION INFORMATION. FOR INFORMATION ABOUT GENERAL ORIENTATION TO ONLINE CLASSES, CONTACT HEATHER UNTALAN AT HUNTALAN@VCCCD.EDU

ECON V01B Principles of Micro-Economics 3.00 Units

Recommended Prep: ECON V01A. CAN ECON 4. Transfer credit: CSU; UC.
54324 KHANJIAN A 12.00 HRS/WK ARR WEB
 NOTE: CRN 54324 IS A 4 WEEK CLASS FROM 05/26/2009 TO 06/18/2009. THIS COURSE IS OFFERED OVER THE INTERNET. **ORIENTATION WILL BE ON TUESDAY, MAY 26, 2009, 6:30PM TO 7:30PM.** STUDENTS PLEASE CHECK THE FOLLOWING WEBSITE FOR ORIENTATION AND COURSE INFORMATION [HTTP://ONLINE.VENTURACOLLEGE.EDU](http://ONLINE.VENTURACOLLEGE.EDU) AND CLICK THE LINK TO CLASS ORIENTATION INFORMATION. FOR INFORMATION ABOUT GENERAL ORIENTATION TO ONLINE CLASSES, CONTACT HEATHER UNTALAN AT HUNTALAN@VCCCD.EDU

ENGLISH AS A SECOND LANGUAGE

All New ESL Program / All New Courses!

(submitted for Board approval)

ESL V88E: ESL Communication Skills I

This course is for beginning English language learners who want to acquire elementary listening and speaking skills and vocabulary related to everyday needs and situations. It will emphasize correct pronunciation and spelling of the vocabulary introduced.

NEW

ESL V88F: ESL Communicative Grammar I

This course is for intermediate to advanced English language learners who want to focus on common grammar problems. The grammar activities will be interactive and engaging to make the information more memorable and relevant.

ESL V88G: Interactive Pronunciation I

The emphasis of this course will be on clear communication and is for intermediate to advanced English language learners who want to focus on their common pronunciation problems.

For more information, contact kharrison@vccd.edu or (805) 654-6400 ext. 1236.



ESL Placement for Summer 2009

To find the best classes for you, make an appointment for a placement session at one of our three sites:

Ventura College:..... (805) 654-6484
 East Campus: Santa Paula (805) 525-7136
 Fillmore High School: Fillmore..(805) 525-7136

ESL V88E ESL Communication Skills I 1.50 Units

Field trips may be required. Offered on a credit/no credit basis only. Not applicable for degree credit.

- 55264 MENDOZA E** 08:00am-10:15am MTWTh EC-23
 NOTE: CRN 55264 IS A 6 WEEK CLASS FROM 05/26/09 TO 07/02/09. TO REGISTER FOR THIS CLASS CALL 525-7136. MEETS AT EAST CAMPUS IN SANTA PAULA.
- 55265 BOLTON B** 06:30pm-08:45pm MTWTh EC-20
 NOTE: CRN 55265 IS A 6 WEEK CLASS FROM 05/26/09 TO 07/02/09. TO REGISTER FOR THIS CLASS CALL 525-7136. MEETS AT EAST CAMPUS IN SANTA PAULA.

ESL V88F ESL Communicative Grammar I 1.50 Units

Field trips may be required. Offered on a credit/no credit basis only. Not applicable for degree credit.

- 55262 ZELMAN N** 08:30am-10:45am MTWTh DP-3
 NOTE: CRN 55262 IS A 6 WEEK CLASS FROM 05/26/09 TO 07/02/09. TO REGISTER FOR THIS CLASS CALL 654-6484.
- 55266 ESCH J** 08:00am-10:15am MTWTh EC-20
 NOTE: CRN 55266 IS A 6 WEEK CLASS FROM 05/26/09 TO 07/02/09. TO REGISTER FOR THIS CLASS CALL 525-7136. MEETS AT EAST CAMPUS IN SANTA PAULA.
- 55267 WILLIAMS P** 06:30pm-08:45pm MTWTh EC-22
 NOTE: CRN 55267 IS A 6 WEEK CLASS FROM 05/26/09 TO 07/02/09. TO REGISTER FOR THIS CLASS CALL 525-7136. MEETS AT EAST CAMPUS IN SANTA PAULA.

ESL V88G Interactive Pronunciation I 1.50 Units

Field trips may be required. Offered on a credit/no credit basis only. Not applicable for degree credit.

- 55263 DE ARANA E** 08:30am-10:45am MTWTh MAC-205
 NOTE: CRN 55263 IS A 6 WEEK CLASS FROM 05/26/09 TO 07/02/09. TO REGISTER FOR THIS CLASS CALL 654-6484.
- 55268 VALLE M** 08:00am-10:15am MTWTh EC-22
 NOTE: CRN 55268 IS A 6 WEEK CLASS FROM 05/26/09 TO 07/02/09. TO REGISTER FOR THIS CLASS CALL 525-7136. MEETS AT EAST CAMPUS IN SANTA PAULA.
- 55269 NAGELE T** 06:30pm-08:45pm MTWTh EC-23
 NOTE: CRN 55269 IS A 6 WEEK CLASS FROM 05/26/09 TO 07/02/09. TO REGISTER FOR THIS CLASS CALL 525-7136. MEETS AT EAST CAMPUS IN SANTA PAULA.

BASIC ENGLISH AS A SECOND LANGUAGE

BESL N100A Low-Beg Limited English .00 Units

Field trips may be required. No credit awarded.

- 52595 FLORES E** 06:30pm-08:45pm MTWTh MAC-205
 NOTE: CRN 52595 IS A 6 WEEK CLASS FROM 05/26/2009 TO 07/02/2009. TO REGISTER FOR THIS CLASS CALL 654-6484
- 52581 MARTINEZ RR** 06:00pm-08:15pm MTWTh FHS
 NOTE: CRN 52581 IS A 6 WEEK CLASS FROM 05/26/2009 TO 07/02/2009. TO REGISTER FOR THIS CLASS CALL 525-7136. MEETS AT FILLMORE HIGH SCHOOL

BESL N100B High-Beg Limited English .00 Units

Recommended Prep: BESL N100A. Field trips may be required. No credit awarded.

- 52794 GARCIA-DOANE C** 06:30pm-08:45pm MTWTh DP-3
 NOTE: CRN 52794 IS A 6 WEEK CLASS FROM 05/26/2009 TO 07/02/2009. TO REGISTER FOR THIS CLASS CALL 654-6484
- 52335 ZERMENO JL** 06:00pm-08:15pm MTWTh FHS
 NOTE: CRN 52335 IS A 6 WEEK CLASS FROM 05/26/2009 TO 07/02/2009. TO REGISTER FOR THIS CLASS CALL 525-7136. MEETS AT FILLMORE HIGH SCHOOL

BESL N100C Low-Inter Limited English .00 Units

Recommended Prep: Completion of BESL N100B or equivalent. Field trips may be required. No credit awarded.

- 54650 TAMIAN S** 06:30pm-08:45pm MTWTh TR-7
 NOTE: CRN 54650 IS A 6 WEEK CLASS FROM 05/26/2009 TO 07/02/2009. TO REGISTER FOR THIS CLASS CALL 654-6484.
- 52486 VAN WINKLE D** 06:00pm-08:15pm MTWTh FHS
 NOTE: CRN 52486 IS A 6 WEEK CLASS FROM 05/26/2009 TO 07/02/2009. TO REGISTER FOR THIS CLASS CALL 525-7136. MEETS AT FILLMORE HIGH SCHOOL

BESL N100D High-Inter Limited English .00 Units

Recommended Prep: BESL N100C or equivalent. Field trips may be required. No credit awarded.

- 54944 OTANI JL** 06:30pm-08:45pm MTWTh TR-1
 NOTE: CRN 54944 IS A 6 WEEK CLASS FROM 05/26/2009 TO 07/02/2009. TO REGISTER FOR THIS CLASS CALL 654-6484

ENGLISH

For English Course Sequences 2009-2010 Chart.
 See Page 18.

ENGL V01B Critical Thinking & Composition 3.00 Units

PREQ: ENGL V01A with grade of C or better. Field trips may be required. CAN ENGL 4 or CAN ENGL SEQ A [with ENGL V01A]. Transfer credit: CSU; UC.

- 53448 COSENTINO LG** 08:00am-11:15am MTWTh TR-15
 NOTE: CRN 53448 IS A 4 WEEK CLASS FROM 05/26/2009 TO 06/17/2009.
- 53458 COSENTINO LG** 06:00pm-09:50pm TWTh TR-15
 NOTE: CRN 53458 IS A 4 WEEK CLASS FROM 05/26/2009 TO 06/18/2009.

GEOGRAPHY

GEOG V01 Elements of Physical Geography 3.00 Units

Field trips may be required (may be scheduled on Saturday). CAN GEOG 2 or CAN GEOG 6 (with GEOG V01L). Transfer credit: CSU; UC.

- 53832 RIDENOUR P** 08:00am-11:15am MTWTh SCI-116
 NOTE: CRN 53832 IS A 4 WEEK CLASS FROM 05/26/2009 TO 06/17/2009.

GEOG V01L Physical Geography Laboratory 1.00 Unit

PREQ: GEOG V01 or concurrent enrollment. Field trips may be required. Transfer credit: CSU; UC. CAN GEOG 6 (with GEOG V01).

- 53834 LAMPE CM** Noon-03:15pm MTWTh SCI-119
 NOTE: CRN 53834 IS A 4 WEEK CLASS FROM 05/26/2009 TO 06/17/2009.

HEALTH EDUCATION

HED V93 Health and Wellness 3.00 Units

Transfer credit: CSU; UC; credit limitations - see counselor.

- 53788 KOERNER R** 08:00am-11:15am MTWTh AEC-104
 NOTE: CRN 53788 IS A 4 WEEK CLASS FROM 05/26/2009 TO 06/18/2009.
- 53789 MCCLAIN CK** Noon-03:15pm MTWTh AEC-104
 NOTE: CRN 53789 IS A 4 WEEK CLASS FROM 05/26/2009 TO 06/18/2009.
- 53790 MCDONOUGH ME** 06:00pm-09:50pm TWTh AEC-104
 NOTE: CRN 53790 IS A 4 WEEK CLASS FROM 05/26/2009 TO 06/18/2009.
- 52405 PIERCE NJ** 12.00 HRS/WK ARR WEB



NOTE: CRN 52405 IS A 4 WEEK CLASS FROM 05/26/2009 TO 06/18/2009. THIS IS A VIDEO AND INTERNET-BASED COURSE. **YOU MUST ATTEND A REQUIRED ORIENTATION.** STUDENTS PLEASE CHECK THE FOLLOWING WEBSITE FOR ORIENTATION AND COURSE INFORMATION [HTTP://ONLINE. VENTURACOLLEGE.EDU](http://online.venturacollege.edu) AND CLICK THE LINK TO CLASS ORIENTATION. FOR MORE INFORMATION, CONTACT THE INSTRUCTOR AT MPIERCE@VCCCD.EDU.

HISTORY

HIST V01A Intro to Western Civilization I 3.00 Units

CAN: HIST 2. Transfer credit: CSU; UC.

- 54632 SANCHEZ TD** 08:00am-11:15am MTWTh MAC-201
 NOTE: CRN 54632 IS A 4 WEEK CLASS FROM 05/26/2009 TO 06/18/2009.

HIST V02A U.S. History: Women I 3.00 Units

Field trips may be required. Transfer credit: CSU; UC; credit limitations - see counselor.

53756 MILLER JL 06:00pm-09:50pm TWTh K-2
NOTE: CRN 53756 IS A 4 WEEK CLASS FROM 05/26/2009 TO 06/18/2009.

HIST V07A United States History I 3.00 Units

CAN HIST 8. Transfer credit: CSU; UC; credit limitations - see counselor.

50469 PENDLETON JP 08:00am-11:15am MTWTh MAC-202
NOTE: CRN 50469 IS A 4 WEEK CLASS FROM 05/26/2009 TO 06/18/2009.

54946 WARD M 06:00pm-09:50pm TWTh K-3
NOTE: CRN 54946 IS A 4 WEEK CLASS FROM 05/26/2009 TO 06/18/2009.

HIST V18A World History I 3.00 Units

Transfer credit: CSU; UC. CAN HIST 14.

53744 WARD M 08:00am-11:15am MTWTh K-3
NOTE: CRN 53744 IS A 4 WEEK CLASS FROM 05/26/2009 TO 06/18/2009.

HOME ECONOMICS**HEC V24 Human Development 3.00 Units**

Transfer credit: CSU; UC; credit limitations - see counselor. CAN FCS 24.

51401 LOMAN NL 09:00am-12:15pm MTWTh CDC-38
NOTE: CRN 51401 IS A 4 WEEK CLASS FROM 05/26/2009 TO 06/17/2009.

MATHEMATICS

**For Math Course Sequence 2009-2010 Chart.
See Page 62.**

MATH V04 College Algebra 3.00 Units

PREQ: MATH V03 or 1 year of high school intermediate algebra (Algebra II) with grade of C or better. CAN MATH 10. Transfer credit: CSU; UC; credit limitations - see counselor

50785 BEARD MA 08:30am-11:45am MTWTh SCI-350
NOTE: CRN 50785 IS A 4 WEEK CLASS FROM 05/26/2009 TO 06/17/2009.
 ONLINE COMPONENT REQUIRED. SEE NOTE ABOVE.

MATH V05 Plane Trigonometry 3.00 Units

PREQ: MATH V03 or 1 year of high school intermediate algebra (Algebra II) with grade of C or better. Recommended Prep: MATH V02 or knowledge of plane geometry. CAN MATH 8. Transfer credit: CSU.

54435 BEATTY DL 08:30am-11:45am MTWTh SCI-353
NOTE: CRN 54435 IS A 4 WEEK CLASS FROM 05/26/2009 TO 06/17/2009.

MATH V10 Prealgebra 3.00 Units

PREQ: LS V07 or MATH V09 or equivalent. Recommended Prep: math assessment test. Not applicable for degree credit.

50805 BEARD MA 06:00pm-09:50pm TWTh SCI-350
NOTE: CRN 50805 IS A 4 WEEK CLASS FROM 05/26/2009 TO 06/18/2009.
 ONLINE COMPONENT REQUIRED. SEE NOTE ABOVE.

MUSIC**MUS V08 Music Appreciation 3.00 Units**

Field trips may be required. Transfer credit: CSU; UC.

50491 LAWSON R Noon-03:15pm MTWTh G-133
NOTE: CRN 50491 IS A 4 WEEK CLASS FROM 05/26/2009 TO 06/17/2009.

Questions?

About your career? Or just have questions?

STOP BY THE TRANSFER CENTER!

Take advantage of our broad range of services!

Call 654-6473

Online Component

Any **CRN** (5-digit Course Reference Number) listed below with an online component will require an access code. The code is included with the purchase of a new textbook from the College bookstore. **For used textbook purchases**, it may be necessary to purchase an access code for approximately \$68.00. See your instructor on the first day of class for instructions to purchase a code.

NURSING SCIENCE**NS V96 Nursing Internship II 3.00 Units**

PREQ: NS V10; current CPR certification for health care provider or professional rescuer; meet all clinical facility requirements; no visible tattoos or visible body piercings except single studs in ear lobes; no acrylic or long nails in clinical settings; and approval of ADN director. COREQ: enrolled in a minimum of 7 units to include internship. Field trips will be required. Transfer credit: CSU; credit limitations - see counselor. Offered on a credit/no credit basis only. May be taken for a maximum of 4 times not to exceed 16 units total in combination with any other work experience/internship courses.

55122 TURNER RL 08:00am-03:30pm TBA
NOTE: CRN 55122 IS A 11 WEEK CLASS FROM 05/26/2009 TO 08/07/2009.

54044 TURNER RL 19.00 HRS/WK ARR TBA
NOTE: CRN 54044 IS A 11 WEEK CLASS FROM 05/26/2009 TO 08/07/2009.
 CONTACT JOAN BEEM, HEALTH SCIENCES, (805) 654-6342 FOR FURTHER INFORMATION.

PHYSICAL EDUCATION**PE V02 Swimming: Beginning 1.00 Unit**

Recommended Prep: 20 yards continuous swim on stomach and 20 yards continuous swim on back. Transfer credit: CSU; UC; credit limitations - see counselor. PE V02, V03 & V04 may be taken in any combination for a maximum of 4 times.

53792 KIECH TA 05:30pm-07:20pm MTWTh AQC
NOTE: CRN 53792 IS A 4 WEEK CLASS FROM 05/26/2009 TO 06/18/2009.

PE V06 Swimming for Conditioning 1.00 Unit

Recommended Prep: PE V03 or demonstrated swimming proficiency. Transfer credit: CSU; UC; credit limitations - see counselor. May be taken for a maximum of 4 times.

53793 KIECH TA 05:30pm-07:20pm MTWTh AQC
NOTE: CRN 53793 IS A 4 WEEK CLASS FROM 05/26/2009 TO 06/18/2009.

PE V12 Water Aerobics 1.00 Unit

Transfer credit: CSU; UC; credit limitations - see counselor. PE V12 & V47 may be taken in any combination for a maximum of 4 times.

53799 COULTER MM 07:00pm-08:50pm MTWTh AQC
NOTE: CRN 53799 IS A 4 WEEK CLASS FROM 05/26/2009 TO 06/18/2009.

PE V41 Weight Training & Conditioning 1.00 Unit

Field trips may be required. Transfer credit: CSU; UC; credit limitations - see counselor. May be taken for a maximum of 4 times.

54801 STAFF 05:30pm-07:20pm MTWTh AEC-WTRM
NOTE: CRN 54801 IS A 4 WEEK CLASS FROM 05/26/2009 TO 06/18/2009.

PE V43 Aerobic & Strength Training 1.00 Unit

Transfer credit: CSU; UC; credit limitations - see counselor. May be taken for a maximum of 4 times. Fees will be required. \$4.00 MATERIALS FEE REQUIRED AT REGISTRATION.

53776 ELIOT MV 3.50 HRS/WK ARR AEC-FITC
NOTE: CRN 53776 IS A 10 WEEK CLASS FROM 05/26/2009 TO 07/30/2009.

YOU ARE REQUIRED TO ATTEND A ONE-HOUR ORIENTATION IN THE FITNESS CENTER BEGINNING TUESDAY, MAY 26, 2009.



FITNESS CENTER

PE V43 Aerobic & Strength Training
PE V50 Cardio Machine Training
Open Entry / Open Exit
Fitness Laboratory

No more scheduling conflicts or restrictive hours! Students complete the required orientation and personal assessment, and then access the Fitness Center at any open time. Entry and exit are regulated by an individualized student identification computerized bar code system which records each workout session. All open lab hours have professional faculty to assist your individual needs.

PE V43 & PE V50
SUMMER FITNESS CENTER HOURS
Monday-Thursday 6:00 am to 2:00 pm
3:30 pm to 9:00 pm
Closed Friday, Saturday, Sunday

PE V50 Cardio Machine Training 1.00 Unit

Fees will be required. May be taken for a maximum of 4 times. Transfer credit: CSU; credit limitations - see counselor; under review for UC. \$4.00 MATERIALS FEE REQUIRED AT REGISTRATION.

55220 ELIOT MV 3.50 HRS/WK ARR FITC
 NOTE: CRN 55220 IS A 10 WEEK CLASS FROM 05/26/2009 TO 07/30/2009.
YOU ARE REQUIRED TO ATTEND A ONE-HOUR ORIENTATION IN THE FITNESS CENTER BEGINNING TUESDAY, MAY 26, 2009.

PE V60 Yoga Fundamentals 1.00 Unit

May be taken for a maximum of 4 times. Transfer credit: CSU; UC; credit limitations - see counselor.

54856 CHIMA S 08:00am-09:50am MTWTh SGYM
 NOTE: CRN 54856 IS A 4 WEEK CLASS FROM 05/26/2009 TO 06/18/2009.

PE V66 Basic Tai Chi 1.00 Unit

Field trips may be required. Transfer credit: CSU; UC; credit limitations - see counselor. May be taken for a maximum of 4 times.

54857 GORE CG 04:00pm-05:20pm MW SGYM
 NOTE: CRN 54857 IS A 11 WEEK CLASS FROM 05/27/2009 TO 08/05/2009.

POLITICAL SCIENCE

POLS V01 American Government 3.00 Units

CAN GOVT 2. Transfer credit: CSU; UC.

50533 QUINN KY 08:00am-11:15am MTWTh UV-2
 NOTE: CRN 50533 IS A 4 WEEK CLASS FROM 05/26/2009 TO 06/18/2009.

54392 PORTER RM 12.00 HRS/WK ARR WEB



NOTE: CRN 54392 IS A 4 WEEK CLASS FROM 05/26/2009 TO 06/18/2009. THIS COURSE IS OFFERED OVER THE INTERNET. **STUDENTS PLEASE CHECK THE FOLLOWING WEBSITE FOR ORIENTATION AND COURSE INFORMATION [HTTP://ONLINE.VENTURACOLLEGE.EDU](http://online.venturacollege.edu) AND CLICK THE CLASS ORIENTATION INFORMATION. FOR INFORMATION ABOUT GENERAL ORIENTATION TO ONLINE CLASSES CONTACT HEATHER UNTALAN AT HUNTALAN@VCCCD.EDU.**

POLS V03 Intro to Political Science 3.00 Units

Transfer credit: CSU; UC.

54818 GONZALEZ DR 12.00 HRS/WK ARR WEB



NOTE: CRN 54818 IS A 4 WEEK CLASS FROM 05/26/2009 TO 06/18/2009. THIS COURSE IS OFFERED OVER THE INTERNET. **STUDENTS PLEASE CHECK THE FOLLOWING WEBSITE FOR ORIENTATION AND COURSE INFORMATION [HTTP://ONLINE.VENTURACOLLEGE.EDU](http://online.venturacollege.edu) AND CLICK THE LINK TO CLASS ORIENTATION INFORMATION. FOR INFORMATION ABOUT GENERAL ORIENTATION TO ONLINE CLASSES CONTACT HEATHER UNTALAN AT HUNTALAN@VCCCD.EDU.**

PSYCHOLOGY

PSY V01 Introduction to Psychology 3.00 Units

CAN PSY 2. Transfer credit: CSU; UC.

53757 COX LJ 08:00am-11:15am MTWTh UV-1
 NOTE: CRN 53757 IS A 4 WEEK CLASS FROM 05/26/2009 TO 06/18/2009.

52228 RIVERE E 12.00 HRS/WK ARR WEB



NOTE: CRN 52228 IS A 4 WEEK CLASS FROM 05/26/2009 TO 06/18/2009. COURSE REQUIREMENTS AND ACCESS TO **WEB COURSE WILL BE GIVEN AT THE MANDATORY ORIENTATION. STUDENTS PLEASE CHECK THE FOLLOWING WEBSITE FOR ORIENTATION AND COURSE INFORMATION [HTTP://ONLINE.VENTURACOLLEGE.EDU](http://online.venturacollege.edu) AND CLICK THE LINK TO THE CLASS ORIENTATION INFORMATION. FOR INFORMATION ABOUT GENERAL ORIENTATION TO ONLINE CLASSES CONTACT HEATHER UNTALAN AT HUNTALAN@VCCCD.EDU.**

PSY V15 Intro to Abnormal Psychology 3.00 Units

Field trips may be required. Transfer credit: CSU; UC.

54630 ROBINSON JA 12.00 HRS/WK ARR WEB



NOTE: CRN 54630 IS A 4 WEEK CLASS FROM 05/26/2009 TO 06/18/2009. THIS COURSE IS OFFERED OVER THE INTERNET. **STUDENTS PLEASE CHECK THE FOLLOWING WEBSITE FOR ORIENTATION AND COURSE INFORMATION [HTTP://ONLINE.VENTURACOLLEGE.EDU](http://online.venturacollege.edu) AND CLICK THE LINK TO THE CLASS ORIENTATION INFORMATION. FOR INFORMATION ABOUT GENERAL ORIENTATION TO ONLINE CLASSES CONTACT HEATHER UNTALAN AT HUNTALAN@VCCCD.EDU.**

PSY V29 Intro Personality Psychology 3.00 Units

Field trips may be required. Transfer credit: CSU; UC.

54864 ROBINSON JA 12.00 HRS/WK ARR WEB



NOTE: CRN 54864 IS A 4 WEEK CLASS FROM 05/26/2009 TO 06/18/2009. THIS COURSE IS OFFERED OVER THE INTERNET. **STUDENTS PLEASE CHECK THE FOLLOWING WEBSITE FOR ORIENTATION AND COURSE INFORMATION [HTTP://ONLINE.VENTURACOLLEGE.EDU](http://online.venturacollege.edu) AND CLICK THE LINK TO THE CLASS ORIENTATION INFORMATION. FOR INFORMATION ABOUT GENERAL ORIENTATION TO ONLINE CLASSES CONTACT HEATHER UNTALAN AT HUNTALAN@VCCCD.EDU.**

SOCIOLOGY

SOC V01 Introduction to Sociology 3.00 Units

CAN SOC 2. Transfer credit: CSU; UC.

52722 MOORE LA 08:00am-11:15am MTWTh K-2

NOTE: CRN 52722 IS A 4 WEEK CLASS FROM 05/26/2009 TO 06/18/2009.

50608 SERRANO GA 06:00pm-09:50pm TWTh MAC-201

NOTE: CRN 50608 IS A 4 WEEK CLASS FROM 05/26/2009 TO 06/18/2009.

SPEECH

SPCH V01 Speech Communication 3.00 Units

PREQ: ENGL V01A. Field trips may be required. CAN SPCH 4. Transfer credit: CSU; UC.

53468 WALTZER SP 08:00am-11:15am MTWTh J-1

NOTE: CRN 53468 IS A 4 WEEK CLASS FROM 05/26/2009 TO 06/18/2009.

53470 PETERSON GL 06:00pm-09:50pm TWTh J-1

NOTE: CRN 53470 IS A 4 WEEK CLASS FROM 05/26/2009 TO 06/18/2009.

SUMMER SECOND SESSION

Classes Begin June 22

AMERICAN ETHNIC STUDIES

AES V11 Racial & Ethnic Group Relations 3.00 Units

Transfer credit: CSU; UC; credit limitations - see counselor. Same as SOC V03.

50427 CHEN AY 8.00 HRS/WK ARR WEB
 NOTE: CRN 50427 IS A 6 WEEK CLASS FROM 06/22/2009 TO 07/30/2009. THIS COURSE IS OFFERED OVER THE INTERNET. **STUDENTS PLEASE CHECK THE FOLLOWING WEBSITE FOR ORIENTATION AND COURSE INFORMATION** [HTTP://ONLINE.VENTURACOLLEGE.EDU](http://online.venturacollege.edu) AND CLICK THE LINK TO CLASS ORIENTATION INFORMATION. FOR INFORMATION ABOUT GENERAL ORIENTATION TO ONLINE CLASSES, CONTACT HEATHER UNTALAN AT HUNTALAN@VCCCD.EDU.

AES V20 Intro to Chicano Studies 3.00 Units

Field trips may be required. Transfer credit: CSU; UC; credit limitations - see counselor. Same as CHST V01.

54656 SAIZ BF 06:00pm-09:50pm MW K-1
 NOTE: CRN 54656 IS A 6 WEEK CLASS FROM 06/22/2009 TO 07/29/2009.

AMERICAN SIGN LANGUAGE

SL V10A American Sign Language: Beg 3.00 Units

Transfer credit: CSU; UC. Field trips may be required.

53085 BUKER F 10:00am-11:50am MTWTh TR-1
 NOTE: CRN 53085 IS A 6 WEEK CLASS FROM 06/22/2009 TO 07/30/2009.
 50023 SLADEK DA 06:00pm-09:50pm MW TR-8
 NOTE: CRN 50023 IS A 6 WEEK CLASS FROM 06/22/2009 TO 07/29/2009.

SL V10B American Sign Language: Inter 3.00 Units

PREQ: SL V10A or 2 years of high school ASL or equivalent. Field trips may be required. Transfer credit: CSU; UC.

54863 KASKUS D 06:00pm-09:50pm TTh TR-8
 NOTE: CRN 54863 IS A 6 WEEK CLASS FROM 06/23/2009 TO 07/30/2009.

ANATOMY

ANAT V01 General Human Anatomy 4.00 Units

PREQ: BIOL V01-V01L or BIOL V03. CAN BIOL 10. Transfer credit: CSU; UC; credit limitations - see counselor.

54347 JESU KA 08:00am-09:50am MTWTh SCI-318
 AND 10:30am-12:20pm MTWTh SCI-313
 NOTE: CRN 54347 IS A 6 WEEK CLASS FROM 06/22/2009 TO 07/30/2009.
 54348 JESU KA 10:30am-12:20pm MTWTh SCI-313
 AND 12:30pm-02:20pm MTWTh SCI-318
 NOTE: CRN 54348 IS A 6 WEEK CLASS FROM 06/22/2009 TO 07/30/2009.

ANTHROPOLOGY

ANTH V01 Physical Anthropology 3.00 Units

CAN ANTH 2. Transfer credit: CSU; UC. Field trips may be required.

52738 GREER JB 08:00am-09:50am MTWTh MAC-200
 NOTE: CRN 52738 IS A 6 WEEK CLASS FROM 06/22/2009 TO 07/30/2009.
 50027 RENGER RC 8.00 HRS/WK ARR WEB
 NOTE: CRN 50027 IS A 6 WEEK CLASS FROM 06/22/2009 TO 07/30/2009. THIS COURSE IS OFFERED OVER THE INTERNET. **STUDENTS PLEASE CHECK THE FOLLOWING WEBSITE FOR ORIENTATION AND COURSE INFORMATION** [HTTP://ONLINE.VENTURACOLLEGE.EDU](http://online.venturacollege.edu) AND CLICK THE LINK TO CLASS ORIENTATION INFORMATION. FOR INFORMATION ABOUT GENERAL ORIENTATION TO ONLINE CLASSES CONTACT HEATHER UNTALAN AT HUNTALAN@VCCCD.EDU.



ANTH V01L Physical Anthro Lab

Looking for a way to fulfill your laboratory science requirement? ANTH V01L can now be taken in a classroom setting. Topics include: the scientific method, population genetics, variation in contemporary human populations, forensics, comparative vertebrate, anatomy, human osteology, primatology, and comparative human fossil morphology.

ANTH V01L Physical Anthropology Lab 1.00 Unit

PREQ: ANTH V01 or concurrent enrollment. Field trips may be required. Transfer credit: CSU; UC.

55234 RENGER RC 8.00 HRS/WK ARR WEB
 NOTE: CRN 55234 IS A 6 WEEK CLASS FROM 06/22/2009 TO 07/30/2009. THIS COURSE IS OFFERED OVER THE INTERNET. **STUDENTS PLEASE CHECK THE FOLLOWING WEBSITE FOR ORIENTATION AND COURSE INFORMATION** [HTTP://ONLINE.VENTURACOLLEGE.EDU](http://online.venturacollege.edu) AND CLICK THE LINK TO CLASS ORIENTATION INFORMATION. FOR INFORMATION ABOUT GENERAL ORIENTATION TO ONLINE CLASSES CONTACT HEATHER UNTALAN AT HUNTALAN@VCCCD.EDU.

ANTH V02 Cultural Anthropology 3.00 Units

Field trips may be required. CAN ANTH 4. Transfer credit: CSU; UC.

50109 MCDOWELL PV 10:00am-11:50am MTWTh MAC-200
 NOTE: CRN 50109 IS A 6 WEEK CLASS FROM 06/22/2009 TO 07/30/2009.
 50149 SUMNER S 8.00 HRS/WK ARR WEB
 NOTE: CRN 50149 IS A 6 WEEK CLASS FROM 06/22/2009 TO 07/30/2009. THIS COURSE IS OFFERED OVER THE INTERNET. **STUDENTS PLEASE CHECK THE FOLLOWING WEBSITE FOR ORIENTATION AND COURSE INFORMATION** [HTTP://ONLINE.VENTURA.COLLEGE.EDU](http://online.ventura.college.edu) AND CLICK THE LINK TO CLASS ORIENTATION INFORMATION. FOR INFORMATION ABOUT GENERAL ORIENTATION TO ONLINE CLASSES CONTACT HEATHER UNTALAN AT HUNTALAN@VCCCD.EDU.

ANTH V90 Directed Studies: Anthropology 2.00 Units

PREQ: varies with topic. Transfer credit: CSU; for UC, determined after admission. May be taken for a maximum of 4 times not to exceed 6 units.

55082 STAFF 13.75 HRS/WK ARR TBA
 NOTE: CRN 55082 IS A 7 WEEK CLASS FROM 06/22/2009 TO 08/06/2009.

ARCHITECTURE

ARCH V10 Intro to Architectural Design 2.00 Units

Field trips may be required. Transfer credit: CSU.

50499 CORMANE CF 06:00pm-08:50pm TTh SCI-107
 NOTE: CRN 50499 IS A 6 WEEK CLASS FROM 06/22/2009 TO 07/30/2009.

ARCH V23 Introduction to Autocad 2.00 Units

PREQ: DRFT V03 or 1 year of drafting experience. Fees will be required. Field trips may be required. Transfer credit: CSU; UC; credit limitations - see counselor. Same as DRFT V05A. ARCH V23/DRFT V05A may be taken in any combination for a maximum of 2 times. \$15.00 MATERIALS FEE REQUIRED AT REGISTRATION.

52986 LEDUC T 06:00pm-09:15pm TWTh SCI-106
 NOTE: CRN 52986 IS A 7 WEEK CLASS FROM 06/22/2009 TO 08/04/2009.

ARCH V67 Building Accessibility Regs 2.00 Units

Same as CT V67. ARCH V67/CT V67 may be taken in any combination for a maximum of 2 times.

55218 STUART SR 06:00pm-08:50pm MW AA-7
 NOTE: CRN 55218 IS A 6 WEEK CLASS FROM 06/22/2009 TO 07/29/2009.

ART			
ART V01	Art Appreciation	3.00 Units	
Field trips may be required. Transfer credit: CSU; UC.			
53126	PHELPS M	08:00am-09:50am	MTWTh G-215
NOTE: CRN 53126 IS A 6 WEEK CLASS FROM 06/22/2009 TO 07/30/2009.			
50153	COUGHRAN S	06:00pm-09:50pm	TTh G-215
NOTE: CRN 50153 IS A 6 WEEK CLASS FROM 06/23/2009 TO 07/30/2009.			
50167	BITTL AH	8.00 HRS/WK ARR	WEB
NOTE: CRN 50167 IS A 6 WEEK CLASS FROM 06/22/2009 TO 07/30/2009.			
THIS COURSE IS OFFERED OVER THE INTERNET. STUDENTS MUST ATTEND ONE OF THE FOLLOWING ORIENTATIONS: MONDAY, JUNE 22, 2009, 12:00PM TO 1:30PM, ROOM UV-1 OR MONDAY, JUNE 22, 2009, 7:00PM TO 8:30PM, ROOM UV-1. THE MIDTERM WILL BE THURSDAY, JULY 9, 2009, 7:00PM TO 9:00PM, ROOM UV-1. THE FINAL EXAM WILL BE THURSDAY, JULY 30, 2009, 7:00PM TO 9:00PM, ROOM UV-1. FOR MORE INFORMATION, E-MAIL THE INSTRUCTOR AT ABITTL777@AOL.COM .			
ART V11A	Color & Design: 2D Design	3.00 Units	
Fees will be required. Field trips may be required. CAN ART 14. Transfer credit: CSU; UC. \$25.00 MATERIALS FEE REQUIRED AT REGISTRATION.			
50175	HOCKING S	12:30pm-04:20pm	MTWTh CRC-204
NOTE: CRN 50175 IS A 6 WEEK CLASS FROM 06/22/2009 TO 07/30/2009.			
ART V12A	Drawing & Composition I	3.00 Units	
Field trips may be required. CAN ART 8. Transfer credit: CSU; UC. Fees will be required. \$15.00 MATERIALS FEE REQUIRED AT REGISTRATION.			
50180	DAY C	08:30am-12:20pm	MTWTh SAB-2
NOTE: CRN 50180 IS A 6 WEEK CLASS FROM 06/22/2009 TO 07/30/2009.			
ART V13A	Life Drawing I	3.00 Units	
PREQ: ART V12A. Field trips may be required. CAN ART 24. Transfer credit: CSU; UC.			
53861	YOSHIMOTO H	08:30am-12:20pm	MTWTh SAB-1
NOTE: CRN 53861 IS A 6 WEEK CLASS FROM 06/22/2009 TO 07/30/2009.			
ART V13B	Life Drawing II	3.00 Units	
PREQ: ART V13A. Field trips may be required. Transfer credit: CSU; UC.			
53862	YOSHIMOTO H	08:30am-12:20pm	MTWTh SAB-1
NOTE: CRN 53862 IS A 6 WEEK CLASS FROM 06/22/2009 TO 07/30/2009.			
ART V13C	Life Drawing III	3.00 Units	
PREQ: ART V13B. Field trips may be required. Transfer credit: CSU; UC.			
53863	YOSHIMOTO H	08:30am-12:20pm	MTWTh SAB-1
NOTE: CRN 53863 IS A 6 WEEK CLASS FROM 06/22/2009 TO 07/30/2009.			
ART V51A	Beginning Ceramics I	3.00 Units	
Fees will be required. Field trips may be required. Transfer credit: CSU; UC. CAN ART 6. May be taken for a maximum of 2 times. \$20.00 MATERIALS FEE REQUIRED AT REGISTRATION.			
50188	PINI D	01:00pm-04:50pm	MTWTh SAB-3
NOTE: CRN 50188 IS A 6 WEEK CLASS FROM 06/22/2009 TO 07/30/2009.			
50184	PINI D	05:30pm-09:20pm	MTWTh SAB-3
NOTE: CRN 50184 IS A 6 WEEK CLASS FROM 06/22/2009 TO 07/30/2009.			
ART V51B	Beginning Ceramics II	3.00 Units	
PREQ: ART V51A. Fees will be required. Field trips may be required. Transfer credit: CSU; UC. May be taken for a maximum of 2 times. \$20.00 MATERIALS FEE REQUIRED AT REGISTRATION.			
50191	PINI D	01:00pm-04:50pm	MTWTh SAB-3
NOTE: CRN 50191 IS A 6 WEEK CLASS FROM 06/22/2009 TO 07/30/2009.			
50190	PINI D	05:30pm-09:20pm	MTWTh SAB-3
NOTE: CRN 50190 IS A 6 WEEK CLASS FROM 06/22/2009 TO 07/30/2009.			
ART V52A	Ceramic Design I	3.00 Units	
PREQ: ART V51B. Fees will be required. Field trips may be required. Transfer credit: CSU; UC. May be taken for a maximum of 2 times. \$20.00 MATERIALS FEE REQUIRED AT REGISTRATION.			
50195	PINI D	01:00pm-04:50pm	MTWTh SAB-3
NOTE: CRN 50195 IS A 6 WEEK CLASS FROM 06/22/2009 TO 07/30/2009.			
50193	PINI D	05:30pm-09:20pm	MTWTh SAB-3
NOTE: CRN 50193 IS A 6 WEEK CLASS FROM 06/22/2009 TO 07/30/2009.			

ART V52B	Ceramic Design II	3.00 Units	
PREQ: ART V52A. Fees will be required. Field trips may be required. Transfer credit: CSU; UC. May be taken for a maximum of 2 times. \$20.00 MATERIALS FEE REQUIRED AT REGISTRATION.			
50198	PINI D	01:00pm-04:50pm	MTWTh SAB-3
NOTE: CRN 50198 IS A 6 WEEK CLASS FROM 06/22/2009 TO 07/30/2009.			
50196	PINI D	05:30pm-09:20pm	MTWTh SAB-3
NOTE: CRN 50196 IS A 6 WEEK CLASS FROM 06/22/2009 TO 07/30/2009.			

ART V90	Directed Studies in Art	1.00 Unit	
PREQ: varies with topic. Fees may be required. Field trips may be required. Transfer credit: CSU; for UC, determined after admission. May be taken for a maximum of 4 times not to exceed 6 units.			
50239	MOSKOWITZ R	8.00 HRS/WK ARR	TBA
NOTE: CRN 50239 IS A 6 WEEK CLASS FROM 06/22/2009 TO 07/30/2009. LECTURE AND NON-FEE STUDIO CLASS ONLY.			
50263	MOSKOWITZ R	8.00 HRS/WK ARR	TBA
NOTE: CRN 50263 IS A 6 WEEK CLASS FROM 06/22/2009 TO 07/30/2009. A \$25 MATERIALS FEE REQUIRED AT REGISTRATION.			
50258	MOSKOWITZ R	8.00 HRS/WK ARR	TBA
NOTE: CRN 50258 IS A 6 WEEK CLASS FROM 06/22/2009 TO 07/30/2009. A \$20 MATERIALS FEE REQUIRED AT REGISTRATION.			
50251	MOSKOWITZ R	8.00 HRS/WK ARR	TBA
NOTE: CRN 50251 IS A 6 WEEK CLASS FROM 06/22/2009 TO 07/30/2009. A \$15 MATERIALS FEE REQUIRED AT REGISTRATION.			
50266	MOSKOWITZ R	8.00 HRS/WK ARR	TBA
NOTE: CRN 50266 IS A 6 WEEK CLASS FROM 06/22/2009 TO 07/30/2009. A \$30 MATERIALS FEE REQUIRED AT REGISTRATION.			

ASTRONOMY

AST V01	Elementary Astronomy	3.00 Units	
Field trips may be required. Transfer credit: CSU; UC.			
52237	HOFFMAN L	06:00pm-09:50pm	TTh SCI-221
NOTE: CRN 52237 IS A 6 WEEK CLASS FROM 06/22/2009 TO 07/30/2009.			

AUTOMOTIVE

AUTO V10	Intro to Auto Technology	1.50 Units	
Field trips may be required.			
54871	TROUB GD	06:00pm-09:50pm	MW TBA
NOTE: CRN 54871 IS A 6 WEEK CLASS FROM 06/22/2009 TO 07/29/2009.			
54872	TROUB GD	06:00pm-09:50pm	TTh TBA
NOTE: CRN 54872 IS A 6 WEEK CLASS FROM 06/23/2009 TO 07/30/2009.			

BIOLOGY

BIOL V01	Principles of Biology	3.00 Units	
Field trips may be required. Transfer credit: CSU; UC: credit limitations - see counselor.			
53681	ALGIERS K	10:30am-01:20pm	TWTh SCI-222
NOTE: CRN 53681 IS A 6 WEEK CLASS FROM 06/23/2009 TO 07/28/2009.			
BIOL V01L	Principles of Biology Lab	1.00 Unit	
PREQ: BIOL V01 or concurrent enrollment. Field trips may be required. Transfer credit: CSU; UC; credit limitations - see counselor.			
53682	HARWOOD RH	07:30am-10:20am	TWTh SCI-315
NOTE: CRN 53682 IS A 6 WEEK CLASS FROM 06/23/2009 TO 07/28/2009.			
53683	DE JESUS M	01:30pm-04:20pm	TWTh SCI-315
NOTE: CRN 53683 IS A 6 WEEK CLASS FROM 06/23/2009 TO 07/28/2009.			

BUSINESS

BUS V03	Introduction to Accounting	3.00 Units	
Recommended Prep: BUS V06 or fundamental basic math skills needed to solve business related math problems. Fees will be required. Field trips may be required. Transfer credit: CSU. \$5.00 MATERIALS FEE REQUIRED AT REGISTRATION.			
50581	CARRIGER JN	08:30am-11:20am	MTWTh U-1
NOTE: CRN 50581 IS A 7 WEEK CLASS FROM 06/22/2009 TO 08/06/2009.			

BUS V08 Computerized Accounting 3.00 Units

PREQ: BUS V01A or BUS V03. Transfer credit: CSU.

54012 CARRIGER JN 06:00pm-09:15pm MTWTh T-1

NOTE: CRN 54012 IS A 6 WEEK CLASS FROM 06/22/2009 TO 07/31/2009.

BUS V11 Beginning Keyboarding 1.00 Unit

May be taken for a maximum of 3 times not to exceed 3 units. Transfer credit: CSU; credit limitations - see counselor. Offered on a credit/no credit basis only.

52767 HABAL JJ 06:30pm-09:20pm MW EC-24

NOTE: CRN 52767 IS A 6 WEEK CLASS FROM 06/22/2009 TO 07/29/2009. MEETS AT EAST CAMPUS IN SANTA PAULA.

BUS V12 Intermediate Keyboarding 1.00 Unit

PREQ: BUS V11 with grade of CR. Offered on a credit/no credit basis only. Transfer credit: CSU; credit limitations - see counselor. May be taken for a maximum of 3 times not to exceed 3 units.

53071 HABAL JJ 06:30pm-09:20pm MW EC-24

NOTE: CRN 53071 IS A 6 WEEK CLASS FROM 06/22/2009 TO 07/29/2009. MEETS AT EAST CAMPUS IN SANTA PAULA.

BUS V27A Beginning Medical Terminology 3.00 Units

Field trips may be required. Transfer credit: CSU.

54173 WILEY EL 06:30pm-09:20pm TWTh TR-6

NOTE: CRN 54173 IS A 6 WEEK CLASS FROM 06/22/2009 TO 07/30/2009.

BUS V28A Medical Procedures: Front Office 3.00 Units

55272 STAFF 08:30am-11:45am MW EC-18

NOTE: CRN 55272 IS A 7 WEEK CLASS FROM 06/22/2009 TO 08/05/2009. MEETS AT EAST CAMPUS IN SANTA PAULA.

BUS V28B Medical Procedures: Back Office 3.00 Units

Recommended Prep: CPR certification.

55273 STAFF 08:30am-11:55am TTh EC-18

NOTE: CRN 55273 IS A 7 WEEK CLASS FROM 06/22/2009 TO 08/05/2009. MEETS AT EAST CAMPUS IN SANTA PAULA.

BUS V30 Introduction to Business 3.00 Units

Transfer credit: CSU; UC.

50632 STAUFFER JD 06:00pm-09:50pm MW U-3

NOTE: CRN 50632 IS A 6 WEEK CLASS FROM 06/22/2009 TO 07/29/2009.

BUS V31 Organization and Management 3.00 Units

Transfer credit: CSU; credit limitations - see counselor. Same as SUP V94.

53687 STAUFFER JD 8.00 HRS/WK ARR TV



NOTE: CRN 53687 IS A 6 WEEK CLASS FROM 06/23/2009 TO 07/30/2009. THIS IS A TV COURSE. **ORIENTATION WILL BE TUESDAY, JUNE 23, 2009, 6:00PM TO 8:50PM, ROOM U-2. CLASS WILL MEET TUESDAY AND THURSDAY EVENINGS AS SCHEDULED. TAPES AVAILABLE FOR PURCHASE THROUGH BOOKSTORE OR LEARNING RESOURCE CENTER. OTHER OPTIONS FOR TAPES DISCUSSED IN ORIENTATION.**

BUS V33 Business Law 3.00 Units

Recommended Prep: sophomore standing. Transfer credit: CSU, UC; credit limitations - see counselor. CAN BUS 8.

50592 SPENCER JL 06:30pm-09:20pm TWTh U-2

NOTE: CRN 50592 IS A 6 WEEK CLASS FROM 06/23/2009 TO 07/30/2009.

BUS V80B Computer Train II: Bilingual 1.00 Unit

Field trips may be required. May be taken for a maximum of 4 times not to exceed 12 units.

52771 ROCHA A 06:00pm-08:50pm TTh EC-24

NOTE: CRN 52771 IS A 6 WEEK CLASS FROM 06/23/2009 TO 07/30/2009. THIS IS A BILINGUAL (ENGLISH/SPANISH) COMPUTER CLASS (UNA CLASE BILINGUE). TO REGISTER FOR THIS CLASS CALL (PARA REGISTRARSE LLAME AL) 525-7136. MEETS AT EAST CAMPUS IN SANTA PAULA.

BUSINESS INFORMATION SYSTEMS**BIS V71C Creating a Web Page 1.00 Unit**

Recommended Prep: BIS V71B. Offered on a credit/no credit basis only. Transfer credit: CSU; credit limitations - see counselor.

54861 ESCOBAR BJ 05:30pm-09:20pm T T-4

NOTE: CRN 54861 IS A 4 WEEK CLASS FROM 06/23/2009 TO 07/14/2009.

BIS V76A Microsoft® Excel for Windows I 1.00 Unit

Offered on a credit/no credit basis only. Transfer credit: CSU; credit limitations - see counselor.

50733 SCHUETTE JE 05:30pm-09:20pm MW T-3

NOTE: CRN 50733 IS A 2 WEEK CLASS FROM 06/22/2009 TO 07/01/2009.

BIS V76B Microsoft® Excel for Windows II 1.00 Unit

PREQ: BIS V76A or equivalent skills. Offered on a credit/no credit basis only.

55030 SCHUETTE JE 05:30pm-09:20pm MW T-3

NOTE: CRN 55030 IS A 2 WEEK CLASS FROM 07/06/2009 TO 07/16/2009.

CHEMISTRY**CHEMISTRY COURSES REQUIRING A PREREQUISITE: CHEM V01A, V01B, V12A, V12B, V21**

If you have not completed the prerequisites for these courses at Ventura, Oxnard or Moorpark College, your registration will be blocked. If you have met the prerequisites at another institution, documentation (such as high school or college transcripts) must be reviewed prior to registration. Bring or send your transcripts to either the Counseling Office or the Assessment Office, both located in the Student Services Center (SSC), 4667 Telegraph Road, Ventura, CA 93003. If you send your transcripts, please include your student ID number, your phone number, and the class in which you wish to enroll.

To ensure you are enrolling in the proper class, go to <http://fp.academic.venturacollege.edu/doliver/chemdept.htm>

CHEM V01A General Chemistry I 3.00 Units

PREQ: MATH V03 or 1 year of high school intermediate algebra (Algebra II); and CHEM V20-V20L or high school chemistry with grades of C or better. Transfer credit: CSU; UC. CAN CHEM 2 (with CHEM V01AL).

50834 SELZLER JJ 08:00am-09:50am MTWTh SCI-222

NOTE: CRN 50834 IS A 6 WEEK CLASS FROM 06/22/2009 TO 07/30/2009.

CHEM V01AL General Chemistry I Lab 2.00 Units

PREQ: CHEM V01A with grade of C or better or concurrent enrollment. Field trips may be required. Transfer credit: CSU; UC. CAN CHEM 2 (with CHEM V01A).

50846 FLESHER RJ 10:30am-02:20pm MTWTh SCI-211

NOTE: CRN 50846 IS A 6 WEEK CLASS FROM 06/22/2009 TO 07/30/2009.

53127 SELZLER JJ 10:30am-02:20pm MTWTh SCI-218

NOTE: CRN 53127 IS A 6 WEEK CLASS FROM 06/22/2009 TO 07/30/2009.

CHEM V20 Elementary Chemistry 4.00 Units

PREQ: MATH V01 or MATH V11B or 1 year of high school beginning algebra with grade of C or better. Recommended Prep: MATH V03. Transfer credit: CSU; UC; credit limitations - see counselor. CAN CHEM 6 (with CHEM V20L).

50847 FICKEL T 08:00am-10:15am MTWTh SCI-313

NOTE: CRN 50847 IS A 7 WEEK CLASS FROM 06/22/2009 TO 08/04/2009.

CHEM V20L Elementary Chemistry Lab 1.00 Unit

PREQ: CHEM V20 or concurrent enrollment. Transfer credit: CSU; UC; credit limitations - see counselor. CAN CHEM 6 (with CHEM V20).

50848 WRIGHT C 10:30am-02:20pm MW SCI-213

NOTE: CRN 50848 IS A 6 WEEK CLASS FROM 06/22/2009 TO 07/29/2009.

54484 BLAKE NP 10:30am-02:20pm TTh SCI-216

NOTE: CRN 54484 IS A 6 WEEK CLASS FROM 06/23/2009 TO 07/30/2009.

50849 WRIGHT C 10:30am-02:20pm TTh SCI-213

NOTE: CRN 50849 IS A 6 WEEK CLASS FROM 06/23/2009 TO 07/30/2009.

CHEM V90 Directed Studies: Chemistry 1.00-2.00 Units

PREQ: varies with topic. Field trips may be required. Transfer credit: CSU; for UC, determined after admission. May be taken for a maximum of 4 times not to exceed 6 units.

53245 STAFF 7.00 HRS/WK ARR 1.00 TBA
 NOTE: CRN 53245 IS A 7 WEEK CLASS FROM 06/22/2009 TO 08/06/2009.
 54527 FLESHER RJ 16.00 HRS/WK ARR 2.00 TBA
 NOTE: CRN 54527 IS A 6 WEEK CLASS FROM 06/22/2009 TO 07/31/2009.

CHICANO STUDIES**CHST V01 Intro to Chicano Studies 3.00 Units**

Field trips may be required. Transfer credit: CSU; UC; credit limitations - see counselor. Same as AES V20.

54655 SAIZ BF 06:00pm-09:50pm MW K-1
 NOTE: CRN 54655 IS A 6 WEEK CLASS FROM 06/22/2009 TO 07/29/2009.

CHILD DEVELOPMENT**CD V11 Lang Arts/Literacy: Children 1.50 Units**

PREQ: CD V62 and HEC V23 with grades of C or better; current negative TB test report. Field trips will be required.

54341 DOUGLAS RL 05:00pm-08:50pm TWTh CDC-38
 NOTE: CRN 54341 IS A 2 WEEK CLASS FROM 06/23/2009 TO 07/02/2009.
 THIS IS A BILINGUAL CLASS. CRN 54341 ES UNA MATERIA BILINGUE.

CD V14 Creative Arts: Young Children 1.50 Units

PREQ: CD V62 and HEC V23 with grades of C or better; current negative TB test report. Field trips will be required.

54866 DOUGLAS RL 05:00pm-08:50pm TTh CDC-38
 NOTE: CRN 54866 IS A 3 WEEK CLASS FROM 07/14/2009 TO 07/30/2009.
 THIS IS A BILINGUAL CLASS. CRN 54866 ES UNA MATERIA BILINGUE.

CD V61 Child, Family & Community 3.00 Units

Field trips will be required. Transfer credit: CSU.

54566 HAMMOND BB 8.00 HRS/WK ARR WEB
 NOTE: CRN 54566 IS A 6 WEEK CLASS FROM 06/22/2009 TO 07/30/2009.



THIS COURSE IS OFFERED OVER THE INTERNET. STUDENTS ARE RESPONSIBLE FOR THEIR OWN ACCESS TO THE INTERNET AND COMPUTER RESOURCES. STUDENTS SHOULD HAVE BASIC COMPUTER SKILLS, MSWORD OR COMPATIBLE PROGRAM, KNOW HOW TO USE E-MAIL, AND SEND ATTACHMENTS. STUDENTS ARE TO CONTACT INSTRUCTOR BY E-MAIL BEFORE MONDAY, JUNE 22, 2009 AT BHAMMOND@VCCCD.EDU FOR ACCESS INFORMATION FOR THE COURSE WEBSITE.

CD V62 Early Child Programs/Curricula 3.00 Units

PREQ: current negative TB test report. Field trips will be required. Transfer credit: CSU.

52328 PARKER JK 08:00am-11:50am TTh CDC-38
 NOTE: CRN 52328 IS A 6 WEEK CLASS FROM 06/23/2009 TO 07/30/2009.

COMMUNICATIONS

See Journalism and/or Speech

COMPUTER SCIENCE**CS V40 Beginning Java 3.00 Units**

PREQ: CS V40 or equivalent; and MATH V03 or 1 year of high school intermediate algebra (Algebra II) with grade of C or better. Fees will be required. Field trips may be required. Formerly Math V56. Transfer credit: CSU; UC.

55233 POLITO RM 06:00pm-09:15pm TWTh SCI-226
 NOTE: CRN 55233 IS A 7 WEEK CLASS FROM 06/23/2009 TO 08/04/2009.

CONSTRUCTION TECHNOLOGY**CT V43 Electrical Code Cert Prep 2.00 Units**

Recommended Prep: CT V66 or 2 years of experience using the National Electrical Code. May be taken for a maximum of 2 times.

54256 TOVEY VT 06:00pm-08:50pm TTh AA-7
 NOTE: CRN 54256 IS A 6 WEEK CLASS FROM 06/22/2009 TO 07/29/2009.

CT V67 Building Accessibility Regs 2.00 Units

Same as ARCH V67.

55217 STUART SR 06:00pm-08:50pm MW AA-7
 NOTE: CRN 55217 IS A 6 WEEK CLASS FROM 06/22/2009 TO 07/29/2009.

CRIMINAL JUSTICE**CJ V01 Intro to Criminal Justice 3.00 Units**

Field trips may be required. CAN AJ 2. Transfer credit: CSU; UC.

53427 GOFF RB 10:00am-11:50am MTWTh CRC-101
 NOTE: CRN 53427 IS A 6 WEEK CLASS FROM 06/22/2009 TO 07/30/2009.

CJ V02 Concepts of Criminal Law 3.00 Units

Recommended Prep: ENGL V01A. Field trips will be required. CAN AJ 4. Transfer credit: CSU; UC.

53423 MACDONALD BA 08:00am-09:50am MTWTh CRC-102
 NOTE: CRN 53423 IS A 6 WEEK CLASS FROM 06/22/2009 TO 07/30/2009.

CJ V03 Community Relations & Diversity 3.00 Units

Field trips may be required. Transfer credit: CSU; UC.

54148 BARRETT T 06:00pm-09:50pm MW CRC-101
 NOTE: CRN 54148 IS A 6 WEEK CLASS FROM 06/22/2009 TO 07/29/2009.

CJ V05 Criminal Procedures 3.00 Units

Field trips may be required. Transfer credit: CSU.

54295 GOFF RB 08:00am-09:50am MTWTh CRC-101
 NOTE: CRN 54295 IS A 6 WEEK CLASS FROM 06/22/2009 TO 07/30/2009.

CJ V08 Criminal Investigation 3.00 Units

Field trips may be required. CAN AJ 8. Transfer credit: CSU.

53424 HUNT WJ 06:00pm-09:50pm TTh CRC-102
 NOTE: CRN 53424 IS A 6 WEEK CLASS FROM 06/23/2009 TO 07/30/2009.

CJ V11 Aikido 1.00 Unit

Field trips may be required. CJ V11/PE V32 may be taken in any combination for a maximum of 4 times. Same as PE V32. Transfer credit: CSU; UC; credit limitations - see counselor.

54642 REYNOSA EL 10:00am-12:50pm TTh MAKO
 NOTE: CRN 54642 IS A 6 WEEK CLASS FROM 06/16/2009 TO 07/24/2009.
 MEETS AT MAKOTO DOJO STUDIO, 3026 TELEGRAPH ROAD, VENTURA.

CJ V27 Intro to Probation & Parole 3.00 Units

Field trips will be required. Transfer credit: CSU.

54615 MARTINEZ P 06:00pm-09:50pm MW EC-18
 NOTE: CRN 54615 IS A 6 WEEK CLASS FROM 06/22/2009 TO 07/29/2009.
 MEETS AT EAST CAMPUS IN SANTA PAULA.

CJ V40 Basic Complaint Dispatcher 3.50 Units

Field trips will be required. Offered on a credit/no credit basis only. Fees will be required. \$15.50 MATERIALS FEE REQUIRED AT REGISTRATION.

53478 BAYLIS MM 08:00am-11:50am MTWThF TOPD
 AND 01:00pm-04:50pm MTWThF TOPD
 NOTE: CRN 53478 IS A 3 WEEK CLASS FROM 07/06/2009 TO 07/24/2009.
 THIS IS A 120 HOUR, P.O.S.T. CERTIFIED COURSE. THIS COURSE WILL BE HELD AT THOUSAND OAKS POLICE DEPARTMENT COMMUNITY CENTER LOCATED AT 2101 EAST OLSEN ROAD, THOUSAND OAKS, CA 91360.

CJ V85 PC 832: Arrest/Search/Seizure 2.50 Units
 Field trips may be required. Offered on a credit/no credit basis only.
50644 MULVILLE LM 08:00am-11:50am MTWThF RESA-1
AND 01:00pm-04:50pm MTWThF RESA-1
NOTE: CRN 50644 IS A 1 WEEK CLASS FROM 06/22/2009 TO 06/26/2009. THIS IS A 40 HOUR, P.O.S.T. CERTIFIED COURSE AND MEETS AT THE RESERVE ACADEMY LOCATED AT 100 DURLEY DRIVE, CAMARILLO.

CJ V86 PC 832: Firearms .50 Unit
 PREQ: CJ V85 or concurrent enrollment: no felony convictions per California Penal Code. Fees will be required. Field trips will be required. Offered on a credit/no credit basis only.
51862 MULVILLE LM 08:00am-11:50am FSSu RESA-1
AND 01:00pm-04:50pm FSSu RESA-1
NOTE: CRN 51862 IS A 3 DAY CLASS FROM 06/19/2009 TO 06/21/2009. THIS IS A P.O.S.T. CERTIFIED COURSE. TO ENROLL IN THIS COURSE, STUDENT MUST SUBMIT A COMPLETED DEPARTMENT OF JUSTICE CLEARANCE FORM TO THE CRIMINAL JUSTICE DEPARTMENT. CALL THE CRIMINAL JUSTICE DEPARTMENT AT 654-6470 FOR DOJ CLEARANCE FORMS. THE CLASS MEETS AT THE RESERVE ACADEMY LOCATED AT 100 DURLEY AVENUE IN CAMARILLO.

DANCE
DANC V29 Jazz Dance 1.00 Unit
 Field trips may be required. Transfer credit: CSU; UC. May be taken for a maximum of 4 times.
50113 MARZEC-CONTRERAS 06:00pm-08:50pm TTh AEC-DANCE
NOTE: CRN 50113 IS A 6 WEEK CLASS FROM 06/23/2009 TO 07/30/2009.

DRAFTING
DRFT V03 Drafting Fundamentals 3.00 Units
 Fees will be required. Transfer credit: CSU. \$10.00 MATERIALS FEE REQUIRED AT REGISTRATION.
52978 TERADA C 06:00pm-09:50pm TWTh SCI-109
NOTE: CRN 52978 IS A 7 WEEK CLASS FROM 06/22/2009 TO 08/06/2009.

DRFT V05A Introduction to Autocad 2.00 Units
 PREQ: DRFT V03 or 1 year of drafting experience. Fees will be required. Field trips may be required. Transfer credit: CSU; UC; credit limitations - see counselor. Same as ARCH V23. DRFT V05A/ARCH V23 may be taken in any combination for a maximum of 2 times. \$15.00 MATERIALS FEE REQUIRED AT REGISTRATION.
52984 LEDUC T 06:00pm-09:15pm TWTh SCI-106
NOTE: CRN 52984 IS A 7 WEEK CLASS FROM 06/22/2009 TO 08/04/2009.

DRFT V41 Intro Industry Design Graphics 3.00 Units
 Field trips may be required. Transfer credit: CSU.
52982 TERADA C 06:00pm-09:50pm TWTh SCI-109
NOTE: CRN 52982 IS A 7 WEEK CLASS FROM 06/22/2009 TO 08/06/2009.

ECONOMICS
ECON V01A Principles of Macro-Economics 3.00 Units
 CAN ECON 2. Transfer credit: CSU; UC.
50280 CHELINE RJ 08:00am-09:50am MTWTh UV-1
NOTE: CRN 50280 IS A 6 WEEK CLASS FROM 06/22/2009 TO 07/30/2009.
50279 CHELINE RJ 06:00pm-09:50pm MW TR-14
NOTE: CRN 50279 IS A 6 WEEK CLASS FROM 06/22/2009 TO 07/29/2009.

ECON V01B Principles of Micro-Economics 3.00 Units
 Recommended Prep: ECON V01A. CAN ECON 4. Transfer credit: CSU; UC.
53743 CHELINE RJ 12:30pm-02:20pm MTWTh MAC-201
NOTE: CRN 53743 IS A 6 WEEK CLASS FROM 06/22/2009 TO 07/30/2009.

EDUCATIONAL ASSISTANCE CENTER
EAC course is designed for students with disabilities

EAC V21 Weight Train/Conditn: Adaptive 1.00 Unit
 Transfer credit: CSU; UC; credit limitations - see counselor. May be taken for a maximum of 4 times.
50860 GLASER W 02:00pm-03:15pm MTWTh AEC-FITC
NOTE: CRN 50860 IS A 6 WEEK CLASS FROM 06/22/2009 TO 07/30/2009.

ASSISTIVE COMPUTER TECHNOLOGY

ACT courses are designed for students with disabilities

ACT V03 ACT Access to Computers 1.00 Unit
 May be taken for a maximum of 4 times. Formerly ACT V03A. Offered on a credit/no credit basis only. Not applicable for degree credit.
55226 ELMER JF 10:00am-11:15am TW LRC-G
AND 10:00am-11:40am Th LRC-G
NOTE: CRN 55226 IS A 7 WEEK CLASS FROM 06/22/2009 TO 08/06/2009.

ACT V05 ACT Internet Skills 1.00 Unit
 Not applicable for degree credit. Offered on a credit/no credit basis only. May be taken for a maximum of 4 times.
54870 ELMER JF 10:00am-11:15am TW LRC-G
AND 10:00am-11:40am Th LRC-G
NOTE: CRN 54870 IS A 7 WEEK CLASS FROM 06/22/2009 TO 08/06/2009.

Sequence of English Courses 2009-2010

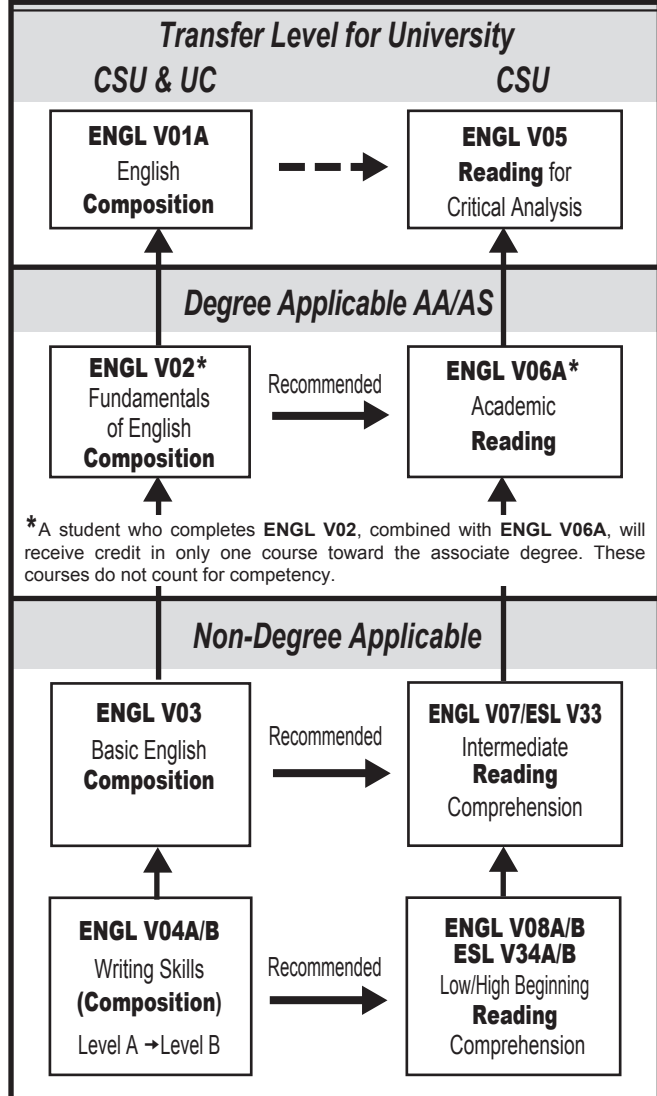

LEARNING SKILLS

LS courses are designed for students with disabilities

LS V01L Assessment/Learning Skills Lab .50 Unit

Offered on a credit/no credit basis only. Not applicable for degree credit. May be taken for a maximum of 4 times.

50856	BARSCH JR	5.40 HRS/WK ARR	TBA
	NOTE: CRN 50856 IS A 4 WEEK CLASS FROM 06/22/2009 TO 07/23/2009.		
50850	BARSCH JR	6.75 HRS/WK ARR	TBA
	NOTE: CRN 50850 IS A 5 WEEK CLASS FROM 06/29/2009 TO 07/30/2009.		

LS V07 Fundamentals of Math 3.00 Units

Not applicable for degree credit.

50851	COWAN P	08:00am-09:50am	MTWTh	J-6
	NOTE: CRN 50851 IS A 4 WEEK CLASS FROM 06/22/2009 TO 07/30/2009.			

LS V25 Improve Grammar/Writing Skills 3.00 Units

Not applicable for degree credit.

51865	BRAAM E	10:00am-11:50am	MTWTh	J-6
	NOTE: CRN 51865 IS A 4 WEEK CLASS FROM 06/22/2009 TO 07/30/2009.			

ENGLISH

ENGLISH COURSES REQUIRING A PREREQUISITE: ENGL V01A, V01B, V02, V03, V10, V15, V16, V21A, V21B, V22A, V22B, V23, V26, V30, V31

If you have not completed the prerequisites for these courses at Ventura, Oxnard or Moorpark College, your registration will be blocked. If you have met the prerequisites at another institution, documentation (such as high school or college transcripts) must be reviewed prior to registration. Bring or send your transcripts to either the Counseling Office or the Assessment Office, both located in the Student Services Center (SSC), 4667 Telegraph Road, Ventura, CA 93003. If you send your transcripts, please include your student ID number, your phone number, and the class in which you wish to enroll.

ENGL V01A English Composition 5.00 Units

PREQ: ENGL V02 with grade of C or better or placement as measured by the college assessment process. Field trips may be required. CAN ENGL 2 or CAN ENGL SEQ A [with ENGL V01B]. Transfer credit: CSU; UC.

54189	DICKSON-LEW KM	07:30am-10:20am	MW	J-4
	AND	07:30am-10:20am	TTh	LRC-C
	NOTE: CRN 54189 IS A 7 WEEK CLASS FROM 06/22/2009 TO 08/05/2009.			
54834	DIXON MJ	10:30am-01:20pm	MW	J-2
	AND	10:30am-01:20pm	TTh	LRC-D
	NOTE: CRN 54834 IS A 7 WEEK CLASS FROM 06/22/2009 TO 08/05/2009.			
50097	ARMSTRONG DO	10:30am-01:20pm	MW	J-4
	AND	10:30am-01:20pm	TTh	LRC-J
	NOTE: CRN 50097 IS A 7 WEEK CLASS FROM 06/22/2009 TO 08/05/2009.			
53445	DIXON MJ	01:30pm-04:20pm	MW	J-1
	AND	01:30pm-04:20pm	TTh	LRC-B
	NOTE: CRN 53445 IS A 7 WEEK CLASS FROM 06/22/2009 TO 08/05/2009.			
50100	ARMSTRONG DO	01:30pm-04:20pm	MW	J-4
	AND	01:30pm-04:20pm	TTh	LRC-J
	NOTE: CRN 50100 IS A 7 WEEK CLASS FROM 06/22/2009 TO 08/05/2009.			
54346	WOLFE E	06:00pm-08:50pm	MW	TR-2
	AND	06:00pm-08:50pm	TTh	LRC-D
	NOTE: CRN 54346 IS A 7 WEEK CLASS FROM 06/22/2009 TO 08/05/2009.			
52262	RAMIREZ MF	06:00pm-08:50pm	MW	J-3
	AND	06:00pm-08:50pm	TTh	LRC-B
	NOTE: CRN 52262 IS A 7 WEEK CLASS FROM 06/22/2009 TO 08/05/2009.			

55106	KIM H	12.00 HRS/WK ARR	WEB
	NOTE: CRN 55106 IS OFFERED ENTIRELY OVER THE INTERNET. STUDENTS MUST HAVE COMPUTER SKILLS THAT ENABLE THEM TO WORK INDEPENDENTLY USING WEBCT'S VARIOUS FEATURES, MAIL ATTACHMENTS, AND MICROSOFT® WORD. THERE IS NO IN-PERSON ORIENTATION FOR THE CLASS, BUT STUDENTS MUST CONTACT THE INSTRUCTOR AT HKIM@VCCCD.EDU BEFORE MONDAY, JUNE 22, 2009, TO CONFIRM ENROLLMENT.		

CONTINUED ENGL V01A English Composition 5.00 Units

54824	MINNOCK KA	12.00 HRS/WK ARR	WEB
	NOTE: CRN 54824 IS A 7 WEEK CLASS FROM 06/22/2009 TO 08/05/2009. THIS COURSE IS OFFERED OVER THE INTERNET. STUDENTS ARE RESPONSIBLE FOR THEIR OWN ACCESS TO THE INTERNET AND COMPUTER RESOURCES. STUDENTS SHOULD HAVE BASIC COMPUTER SKILLS, MSWORD OR COMPATIBLE PROGRAM, KNOW HOW TO USE E-MAIL, AND SEND ATTACHMENTS. STUDENTS ARE TO CONTACT THE INSTRUCTOR BY E-MAIL BEFORE MONDAY, JUNE 22, 2009, AT KMINNOCK@VCCCD.EDU FOR ACCESS INFORMATION FOR THE COURSE WEBSITE.		

54821	KIM H	12.00 HRS/WK ARR	WEB
	NOTE: CRN 54821 IS OFFERED ENTIRELY OVER THE INTERNET. STUDENTS MUST HAVE COMPUTER SKILLS THAT ENABLE THEM TO WORK INDEPENDENTLY USING WEBCT'S VARIOUS FEATURES, MAIL ATTACHMENTS, AND MICROSOFT® WORD. THERE IS NO IN-PERSON ORIENTATION FOR THE CLASS, BUT STUDENTS MUST CONTACT THE INSTRUCTOR AT HKIM@VCCCD.EDU BEFORE MONDAY, JUNE 22, 2009, TO CONFIRM ENROLLMENT.		

ENGL V01B Critical Thinking & Composition 3.00 Units

PREQ: ENGL V01A with grade of C or better. Field trips may be required. CAN ENGL 4 or CAN ENGL SEQ A [with ENGL V01A]. Transfer credit: CSU; UC.

53440	KRAUS EC	08:00am-09:50am	MTWTh	J-2
	NOTE: CRN 53440 IS A 6 WEEK CLASS FROM 06/22/2009 TO 07/30/2009.			
50118	ALLEY G	10:00am-11:50am	MTWTh	TR-2
	NOTE: CRN 50118 IS A 6 WEEK CLASS FROM 06/22/2009 TO 07/30/2009.			
52188	ROLENS LM	06:00pm-09:50pm	TTh	J-1
	NOTE: CRN 52188 IS A 6 WEEK CLASS FROM 06/23/2009 TO 07/30/2009.			

55112	MINNOCK KA	8.00 HRS/WK ARR	WEB
	NOTE: CRN 55112 IS A 6 WEEK CLASS FROM 06/22/2009 TO 07/30/2009. THIS COURSE IS OFFERED OVER THE INTERNET. STUDENTS ARE RESPONSIBLE FOR THEIR OWN ACCESS TO THE INTERNET AND COMPUTER RESOURCES. STUDENTS SHOULD HAVE BASIC COMPUTER SKILLS, MSWORD OR COMPATIBLE PROGRAMS, KNOW HOW TO USE E-MAIL, AND SEND ATTACHMENTS. STUDENTS ARE TO CONTACT THE INSTRUCTOR BY E-MAIL BEFORE MONDAY, JUNE 22, 2009, AT KMINNOCK@VCCCD.EDU FOR ACCESS INFORMATION FOR THE COURSE WEBSITE.		

ENGL V02 Fundamentals English Composition 5.00 Units

PREQ: ENGL V03 or placement as measured by the college assessment process. Recommended Prep: ENGL V06A. Formerly ENGL V02A.

54321	WOLFE E	07:30am-10:20am	MW	J-1
	AND	07:30am-10:20am	TTh	LRC-B
	NOTE: CRN 54321 IS A 7 WEEK CLASS FROM 06/22/2009 TO 08/05/2009.			
54796	CRYER CL	10:30am-01:20pm	MW	J-3
	AND	10:30am-01:20pm	TTh	LRC-B
	NOTE: CRN 54796 IS A 7 WEEK CLASS FROM 06/22/2009 TO 08/05/2009.			
54320	CRYER CL	06:00pm-08:50pm	MW	J-2
	AND	06:00pm-08:50pm	TTh	LRC-C
	NOTE: CRN 54320 IS A 7 WEEK CLASS FROM 06/22/2009 TO 08/05/2009.			

GEOGRAPHY

GEOG V01 Elements of Physical Geography 3.00 Units

Field trips may be required (may be scheduled on Saturday). CAN GEOG 2 or CAN GEOG 6 (with GEOG V01L). Transfer credit: CSU; UC.

50819	RIDENOUR PA	08:00am-09:50am	MTWTh	SCI-116
	NOTE: CRN 50819 IS A 6 WEEK CLASS FROM 06/22/2009 TO 07/30/2009.			

GEOG V01L Physical Geography Laboratory 1.00 Unit

PREQ: GEOG V01 or concurrent enrollment. Field trips may be required. Transfer credit: CSU; UC. CAN GEOG 6 (with GEOG V01).

51732	CHRISTENSEN C	10:00am-11:50am	MTWTh	SCI-119
	NOTE: CRN 51732 IS A 6 WEEK CLASS FROM 06/22/2009 TO 07/30/2009.			

GERMAN

GERM V80 Conversational German 3.00 Units

54132	MCCARLEY DW	06:00pm-09:50pm	MW	K-5
	NOTE: CRN 54132 IS A 6 WEEK CLASS FROM 06/22/2009 TO 07/29/2009.			

GUIDANCE WORKSHOPS

GW V02T **Transfer Success** **2.00 Units**

Field trips may be required. Offered on a credit/no credit basis only.
Transfer credit: CSU; credit limitations - see counselor.

Internet	55259 COTA AM	8.00 HRS/WK ARR	WEB
NOTE: CRN 55259 IS A 4 WEEK CLASS FROM 06/15/2009 TO 07/09/2009. THIS COURSE IS OFFERED OVER THE INTERNET. SEE PAGE 32. STUDENTS MUST ATTEND AN ORIENTATION MEETING: TUESDAY, JUNE 16, 2009, 5:00PM TO 6:00PM IN THE TRANSFER & CAREER CENTER.			

GW V02X **Orientation Workshop: EOPS** **1.00 Unit**

Transfer credit: CSU; credit limitations - see counselor. Offered on a credit/no credit basis only.

50843	SUEL T	02:30pm-04:20pm	MTWTh TR-6
NOTE: CRN 50843 IS A 2 WEEK CLASS FROM 06/08/2009 TO 06/18/2009. DESIGNED FOR EOPS ELIGIBLE STUDENTS. SEE AN EOPS COUNSELOR TO ENROLL FOR THIS CLASS.			
50845	DECIERDO M	12:30pm-02:20pm	MTWTh TR-5
NOTE: CRN 50845 IS A 2 WEEK CLASS FROM 06/22/2009 TO 07/02/2009. DESIGNED FOR EOPS ELIGIBLE STUDENTS. SEE AN EOPS COUNSELOR TO REGISTER FOR THIS CLASS.			
53111	SUEL T	02:30pm-04:20pm	MTWTh TR-5
NOTE: CRN 53111 IS A 2 WEEK CLASS FROM 07/06/2009 TO 07/16/2009. DESIGNED FOR EOPS ELIGIBLE STUDENTS. SEE AN EOPS COUNSELOR TO REGISTER FOR THIS CLASS.			
53125	CHAPARRO R	12:30pm-02:20pm	MTWTh TR-5
NOTE: CRN 53125 IS A 2 WEEK CLASS FROM 07/20/2009 TO 07/30/2009. DESIGNED FOR EOPS ELIGIBLE STUDENTS. SEE AN EOPS COUNSELOR TO REGISTER FOR THIS CLASS.			
54229	CHAPARRO R	08.00 HRS/WK ARR	TBA
NOTE: CRN 54229 IS A 2 WEEK CLASS FROM 07/20/2009 TO 07/30/2009. DESIGNED FOR EOPS ELIGIBLE STUDENTS. SEE AN EOPS COUNSELOR TO REGISTER FOR THIS CLASS.			
54385	CHAPARRO R	01:00pm-04:50pm	MTWTh TR-6
NOTE: CRN 54385 IS A 1 WEEK CLASS FROM 08/03/2009 TO 08/06/2009. DESIGNED FOR EOPS ELIGIBLE STUDENTS. SEE AN EOPS COUNSELOR TO REGISTER FOR THIS CLASS.			

HEALTH EDUCATION

HED V84 **CPR for Professional Rescuers** **.50 Unit**

Fees will be required. Field trips may be required. Transfer credit: CSU. \$7.00 MATERIALS FEE REQUIRED AT REGISTRATION.

54798	SHULER LS	08:00am-11:50am	T AEC-103
	AND	01:00pm-04:50pm	T AEC-103
	AND	10:00am-11:50am	Th AEC-103
NOTE: CRN 54798 IS A 2-DAY CLASS, MEETING 8.0 HOURS ON TUESDAY, JUNE 2, 2009 AND 2.0 HOURS ON THURSDAY, JUNE 4, 2009. A POCKET RESUSCITATION MASK IS REQUIRED ON THE FIRST DAY OF CLASS, WHICH CAN BE PURCHASED THROUGH THE AMERICAN RED CROSS.			
54799	SHULER LS	08:00am-11:50am	T AEC-103
	AND	01:00pm-04:50pm	T AEC-103
	AND	10:00am-11:50am	Th AEC-103
NOTE: CRN 54799 IS A 2-DAY CLASS, MEETING 8.0 HOURS ON TUESDAY, JUNE 9, 2009 AND 2.0 HOURS ON THURSDAY, JUNE 11, 2009. A POCKET RESUSCITATION MASK IS REQUIRED ON THE FIRST DAY OF CLASS, WHICH CAN BE PURCHASED THROUGH THE AMERICAN RED CROSS.			
54800	SHULER LS	10.00 HRS/WK ARR	AEC-103
NOTE: CRN 54800 IS A 2-DAY CLASS FROM 06/09/2009 TO 06/11/2009. A POCKET RESUSCITATION MASK IS REQUIRED ON THE FIRST DAY OF CLASS, WHICH CAN BE PURCHASED THROUGH THE AMERICAN RED CROSS.			

HED V93 **Health and Wellness** **3.00 Units**

Transfer credit: CSU; UC; credit limitations - see counselor.

50096	CAREY/ELIOT	08:00am-09:50am	MTWTh AEC-104
NOTE: CRN 50096 IS A 6 WEEK CLASS FROM 06/22/2009 TO 07/30/2009.			
50199	CAREY/MCDONOUGH	10:00am-11:50am	MTWTh AEC-104
NOTE: CRN 50199 IS A 6 WEEK CLASS FROM 06/22/2009 TO 07/30/2009.			
50201	MCCLAIN CK	05:30pm-09:45pm	TTh AEC-104
NOTE: CRN 50201 IS A 6 WEEK CLASS FROM 06/23/2009 TO 07/30/2009.			

Internet	52790 PIERCE NJ	8.00 HRS/WK ARR	WEB
NOTE: CRN 52790 IS A 6 WEEK CLASS FROM 06/22/2009 TO 07/30/2009. THIS IS A VIDEO AND INTERNET-BASED COURSE. YOU MUST ATTEND A REQUIRED ORIENTATION. STUDENTS PLEASE CHECK THE FOLLOWING WEBSITE FOR ORIENTATION AND COURSE INFORMATION HTTP://ONLINE.VENTURACOLLEGE.EDU AND CLICK THE LINK TO CLASS ORIENTATION. FOR MORE INFORMATION, CONTACT THE INSTRUCTOR AT NPIERCE@VCCCD.EDU .			

HISTORY

Some history courses have an A and B sequence. Students are not required to complete the A section before enrolling in the B section.

HIST V01A **Intro to Western Civilization I** **3.00 Units**

CAN: HIST 2. Transfer credit: CSU; UC.

50443	PENDLETON JP	08:00am-09:50am	MTWTh MAC-202
NOTE: CRN 50443 IS A 6 WEEK CLASS FROM 06/22/2009 TO 07/30/2009.			
54629	MURRAY RF	8.00 HRS/WK ARR	WEB

Internet	54629 MURRAY RF	8.00 HRS/WK ARR	WEB
NOTE: CRN 54629 IS A 6 WEEK CLASS FROM 06/22/2009 TO 07/30/2009. THIS COURSE IS OFFERED OVER THE INTERNET. STUDENTS PLEASE CHECK THE FOLLOWING WEBSITE FOR ORIENTATION AND COURSE INFORMATION HTTP://ONLINE.VENTURACOLLEGE.EDU AND CLICK THE LINK TO CLASS ORIENTATION INFORMATION. FOR INFORMATION ABOUT GENERAL ORIENTATION TO ONLINE CLASSES, CONTACT HEATHER UNTALAN AT HUNTALAN@VCCCD.EDU .			

HIST V01B **Intro to Western Civilization II** **3.00 Units**

CAN: HIST 4. Transfer credit: CSU; UC.

53112	PENDLETON JP	10:00am-11:50am	MTWTh MAC-202
NOTE: CRN 53112 IS A 6 WEEK CLASS FROM 06/22/2009 TO 07/30/2009.			

HIST V02A **U.S. History: Women I** **3.00 Units**

Field trips may be required. Transfer credit: CSU; UC; credit limitations - see counselor.

50460	MILLER JL	06:00pm-09:50pm	MW K-2
NOTE: CRN 50460 IS A 6 WEEK CLASS FROM 06/22/2009 TO 07/29/2009.			

HIST V04B **History of the Americas II** **3.00 Units**

Field trips may be required. Transfer credit: CSU; UC.

50755	DE LA ROCHA I	08:00am-09:50am	MTWTh K-1
NOTE: CRN 50755 IS A 6 WEEK CLASS FROM 06/22/2009 TO 07/30/2009.			

HIST V07A **United States History I** **3.00 Units**

CAN HIST 8. Transfer credit: CSU; UC; credit limitations - see counselor.

51106	SANCHEZ TD	08:00am-09:50am	MTWTh K-2
NOTE: CRN 51106 IS A 6 WEEK CLASS FROM 06/22/2009 TO 07/30/2009.			
54429	WASHINGTON OV	10:00am-11:50am	MTWTh TR-12
NOTE: CRN 54429 IS A 6 WEEK CLASS FROM 06/22/2009 TO 07/30/2009.			

50470	LORELLI JA	06:00pm-09:50pm	MW MAC-202
NOTE: CRN 50470 IS A 6 WEEK CLASS FROM 06/22/2009 TO 07/29/2009.			

55222	MILLER JL	06:00pm-09:50pm	TTh TR-12
NOTE: CRN 55222 IS A 6 WEEK CLASS FROM 06/23/2009 TO 07/30/2009.			

HIST V07B **United States History II** **3.00 Units**

CAN HIST 10. Transfer credit: CSU; UC; credit limitations - see counselor.

50471	WARD M	10:00am-11:50am	MTWTh K-1
NOTE: CRN 50471 IS A 6 WEEK CLASS FROM 06/22/2009 TO 07/30/2009.			

50472	BARAJAS FP	06:00pm-09:50pm	MW K-3
NOTE: CRN 50472 IS A 6 WEEK CLASS FROM 06/22/2009 TO 07/29/2009.			

HOME ECONOMICS

HEC V23 Child Growth & Development 3.00 Units

PREQ: current negative TB test report. Field trips will be required. CAN FCS 14. Transfer credit: CSU; UC; credit limitations - see counselor.

52495 LANSING-EIGENHUIS 8.00 HRS/WK ARR WEB
 NOTE: CRN 52495 IS A 6 WEEK CLASS FROM 06/22/2009 TO 07/30/2009. THIS COURSE IS OFFERED OVER THE INTERNET. STUDENTS ARE RESPONSIBLE FOR THEIR OWN ACCESS TO THE INTERNET AND COMPUTER RESOURCES. STUDENTS SHOULD HAVE BASIC COMPUTER SKILLS, MSWORD OR COMPATIBLE PROGRAM, KNOW HOW TO USE E-MAIL, AND SEND ATTACHMENTS. STUDENTS ARE TO CONTACT THE INSTRUCTOR BY E-MAIL BEFORE JUNE 22, 2009 AT JLEIGENHUIS@YAHOO.COM. STUDENTS WILL BE REQUIRED TO VIEW 26 HALF-HOUR VIDEOS, WHICH MAY BE PURCHASED FROM THE VC BOOKSTORE.

54869 BERRINGTON NA 06:00pm-09:50pm TTh EC
 NOTE: CRN 54869 IS A 6 WEEK CLASS FROM 06/23/2009 TO 07/30/2009. MEETS AT EAST CAMPUS IN SANTA PAULA

INTERDISCIPLINARY STUDIES

IDS N100 Individualized Study .00 Units

May be repeated. No credit awarded.

54501 OXFORD SE 30.00 HRS/WK ARR LRC-TC
 NOTE: CRN 54501 IS A 6 WEEK CLASS FROM 06/22/2009 TO 07/31/2009. THIS COURSE PROVIDES DROP-IN TUTORING SERVICES FREE OF CHARGE IN THE TUTORING CENTER.

54502 HERNANDEZ RT 30.00 HRS/WK ARR LRC-LC
 NOTE: CRN 54502 IS A 6 WEEK CLASS FROM 06/22/2009 TO 07/31/2009. THIS COURSE PROVIDES DROP-IN LAB TRAINING AND STUDENT SUPPORT WORKSHOPS FREE OF CHARGE IN THE LEARNING CENTER.

JAPANESE

JAPN V80 Conversational Japanese 3.00 Units

53906 IRION K 06:00pm-09:50pm MW C-2
 NOTE: CRN 53906 IS A 6 WEEK CLASS FROM 06/22/2009 TO 07/29/2009.

MATHEMATICS

MATH COURSES REQUIRING A PREREQUISITE:

MATH V01, V03, V04, V05, V11A, V11B, V20, V21A, V21B, V21C, V24, V30, V38, V40, V44, V45, V46A, V46B, V88A-E

If you have not completed the prerequisites for these courses at Ventura, Oxnard or Moorpark College, your registration will be blocked. If you have met the prerequisites at another institution, documentation (such as high school or college transcripts) must be reviewed prior to registration. Bring or send your transcripts to either the Counseling Office or the Assessment Office, both located in the Student Services Center (SSC), 4667 Telegraph Road, Ventura, CA 93003. If you send your transcripts, please include your student ID number, your phone number, and the class in which you wish to enroll.

For Math Course Sequence Chart for 2009-2010
See page 62.

MATH V01 Elementary Algebra 5.00 Units

PREQ: MATH V10 or 1 year of high school pre-algebra with grade of C or better.

50777 BEATTY DL 08:30am-12:20pm MTWTh SCI-229
 NOTE: CRN 50777 IS A 5 WEEK CLASS FROM 06/22/2009 TO 07/23/2009.

50579 BRUNNER RL 10:30am-01:20pm MTWTh SCI-221
 NOTE: CRN 50579 IS A 7 WEEK CLASS FROM 06/22/2009 TO 08/05/2009.

50779 BOWEN M 01:30pm-04:20pm MTWTh SCI-352
 NOTE: CRN 50779 IS A 7 WEEK CLASS FROM 06/22/2009 TO 08/05/2009.

53766 YI P 06:00pm-08:50pm MTWTh SCI-351
 NOTE: CRN 53766 IS A 7 WEEK CLASS FROM 06/22/2009 TO 08/05/2009. ONLINE COMPONENT REQUIRED. SEE NOTE ABOVE.

54621 O'NEILL ER 11.50 HRS/WK ARR WEB
 NOTE: CRN 54621 IS A 7 WEEK CLASS FROM 06/22/2009 TO 08/05/2009. ONLINE COMPONENT REQUIRED. SEE NOTE ABOVE. THIS COURSE IS OFFERED OVER THE INTERNET AND IMPORTANT CLASS INFORMATION GO TO [HTTP://ONLINE.VENTURACOLLEGE.EDU](http://ONLINE.VENTURACOLLEGE.EDU) AND CLICK ON CLASS ORIENTATION INFORMATION. FOR QUESTIONS, CONTACT INSTRUCTOR AT EONEILL@VCCCD.EDU

Online Component

Any CRN (5-digit Course Reference Number) listed below with an online component will require an access code. The code is included with the purchase of a new textbook from the College bookstore. For used textbook purchases, it may be necessary to purchase an access code for approximately \$68.00. See your instructor on the first day of class for instructions to purchase a code.

MATH V02 Geometry 3.00 Units

PREQ: MATH V01 or MATH V11B or 1 year of high school beginning algebra with grade of C or better.

54151 REYNOLDS J Noon-01:50pm MTWTh SCI-351
 NOTE: CRN 54151 IS A 6 WEEK CLASS FROM 06/22/2009 TO 07/30/2009.

MATH V03 Intermediate Algebra 5.00 Units

PREQ: MATH V01 or MATH V11B or 1 year of high school beginning algebra with grade of C or better.

52788 MCCAIN MT 07:30am-10:20am MTWTh SCI-353
 NOTE: CRN 52788 IS A 7 WEEK CLASS FROM 06/22/2009 TO 08/05/2009. ONLINE COMPONENT REQUIRED. SEE NOTE ABOVE.

51391 ARCHIBALD JS 08:30am-12:20pm MTWTh SCI-227
 NOTE: CRN 51391 IS A 5 WEEK CLASS FROM 06/22/2009 TO 07/23/2009. ONLINE COMPONENT REQUIRED. SEE NOTE ABOVE.

50780 MCCAIN MT 10:30am-01:20pm MTWTh SCI-353
 NOTE: CRN 50780 IS A 7 WEEK CLASS FROM 06/22/2009 TO 08/05/2009. ONLINE COMPONENT REQUIRED. SEE NOTE ABOVE.

50783 SANI R Noon-02:50pm MTWTh CRC-101
 NOTE: CRN 50783 IS A 7 WEEK CLASS FROM 06/22/2009 TO 08/05/2009.

54265 KUMPF DP 05:30pm-09:20pm MTWTh SCI-227
 NOTE: CRN 54265 IS A 5 WEEK CLASS FROM 06/22/2009 TO 07/23/2009.

54622 ARCHIBALD JS 12.00 HRS/WK ARR WEB
 NOTE: CRN 54622 IS A 7 WEEK CLASS FROM 06/22/2009 TO 08/05/2009. THIS COURSE IS OFFERED OVER THE INTERNET. **MANDATORY ORIENTATION WILL BE ON MONDAY, JUNE 22, 2009, ROOM SCI-226, 1:00PM TO 2:30PM, OR 4:30PM TO 6:00PM AND IMPORTANT CLASS INFORMATION GO TO [HTTP://ONLINE.VENTURACOLLEGE.EDU](http://ONLINE.VENTURACOLLEGE.EDU) AND CLICK ON CLASS ORIENTATION INFORMATION. FOR QUESTIONS, CONTACT INSTRUCTOR AT VCPROF@AOL.COM**

MATH V04 College Algebra 3.00 Units

PREQ: MATH V03 or 1 year of high school intermediate algebra (Algebra II) with grade of C or better. CAN MATH 10. Transfer credit: CSU; UC; credit limitations - see counselor

54446 HOLTS T 10:00am-11:50am MTWTh SCI-351
 NOTE: CRN 54446 IS A 6 WEEK CLASS FROM 06/22/2009 TO 07/30/2009.

50787 HOLTS T 06:00pm-09:50pm TTh SCI-350
 NOTE: CRN 50787 IS A 6 WEEK CLASS FROM 06/22/2009 TO 07/30/2009. ONLINE COMPONENT REQUIRED. SEE NOTE ABOVE.

54623 YI P 08.00 HRS/WK ARR WEB
 NOTE: CRN 54623 IS A 6 WEEK CLASS FROM 06/22/2009 TO 07/30/2009. THIS COURSE IS OFFERED OVER THE INTERNET. **MANDATORY ORIENTATION AND IMPORTANT CLASS INFORMATION GO TO [HTTP://ONLINE.VENTURACOLLEGE.EDU](http://ONLINE.VENTURACOLLEGE.EDU) AND CLICK ON CLASS ORIENTATION INFORMATION. FOR QUESTIONS, CONTACT INSTRUCTOR AT PYI@VCCCD.EDU**

MATH V05 Plane Trigonometry 3.00 Units

PREQ: MATH V03 or 1 year of high school intermediate algebra (Algebra II) with grade of C or better. Recommended Prep: MATH V02 or knowledge of plane geometry. CAN MATH 8. Transfer credit: CSU.

50788 REYNOLDS J 08:00am-09:50am MTWTh SCI-351
 NOTE: CRN 50788 IS A 6 WEEK CLASS FROM 06/22/2009 TO 07/30/2009.

50789 NGUYEN J 06:00pm-09:50pm MW SCI-350
 NOTE: CRN 50789 IS A 6 WEEK CLASS FROM 06/22/2009 TO 07/29/2009.

MATH V09 Beginning Mathematics 3.00 Units

Recommended Prep: LS V07 or equivalent. Not applicable for degree credit.

50803 TIVY A 06:00pm-09:50pm TTh SCI-229
 NOTE: CRN 50803 IS A 6 WEEK CLASS FROM 06/22/2009 TO 07/30/2009.

55224 VAN SPLINTER T 05:30pm-09:20pm TTh EC-19
 NOTE: CRN 55224 IS A 6 WEEK CLASS FROM 06/22/2009 TO 07/30/2009. MEETS AT EAST CAMPUS IN SANTA PAULA.

Online Component

Any **CRN** (5-digit Course Reference Number) listed below with an online component will require an access code. The code is included with the purchase of a new textbook from the College bookstore. **For used textbook purchases**, it may be necessary to purchase an access code for approximately \$68.00. See your instructor on the first day of class for instructions to purchase a code.

MATH V10 Prealgebra 3.00 Units

PREQ: LS V07 or MATH V09 or equivalent. Recommended Prep: math assessment test. Not applicable for degree credit.

52464 VASAVDA GK 12:30pm-02:20pm MTWTh SCI-227
NOTE: CRN 52464 IS A 6 WEEK CLASS FROM 06/22/2009 TO 07/30/2009.

54434 VAN SPLINTER T 05:30pm-09:20pm MW EC-19
NOTE: CRN 54434 IS A 6 WEEK CLASS FROM 06/22/2009 TO 07/30/2009.
MEETS AT EAST CAMPUS IN SANTA PAULA.

MATH V20 Precalculus Mathematics 5.00 Units

PREQ: MATH V05 or the fourth year of high school mathematics (advanced mathematics) with grade of C or better. CAN MATH 16. Transfer credit: CSU; UC; credit limitations - see counselor.

54782 JOHNSON V 08:30am-12:20pm MTWTh SCI-352
NOTE: CRN 54782 IS A 5 WEEK CLASS FROM 06/22/2009 TO 07/23/2009.

50806 TRIVEDI DR 06:00pm-08:50pm MTWTh SCI-352
NOTE: CRN 50806 IS A 7 WEEK CLASS FROM 06/22/2009 TO 08/05/2009.

MATH V21A Calculus/Analytic Geometry I 5.00 Units

PREQ: MATH V20 or the fourth year of high school mathematics (advanced mathematics) with grade of C or better. CAN MATH 18. Transfer credit: CSU; UC; credit limitations - see counselor.

51765 BOWEN MS 10:30am-01:20pm MTWTh SCI-116
NOTE: CRN 51765 IS A 7 WEEK CLASS FROM 06/22/2009 TO 08/05/2009.

MATH V21B Calculus/Analytic Geometry II 5.00 Units

PREQ: MATH V21A or equivalent with grade of C or better. CAN MATH 20. Transfer credit: CSU; UC; credit limitations - see counselor.

54781 TRIVEDI DR 10:30am-01:20pm MTWTh SCI-350
NOTE: CRN 54781 IS A 7 WEEK CLASS FROM 06/22/2009 TO 08/05/2009.

MATH V38 Math: Elementary School Teachers 3.00 Units

PREQ: MATH V02 or 1 year of high school geometry with grade of C or better; and MATH V03 or 1 year of high school intermediate algebra (Algebra II) with grade of C or better. CAN MATH 4. Transfer credit: CSU; UC.

53151 TIVY A 06:00pm-09:50pm MW SCI-229
NOTE: CRN 53151 IS A 6 WEEK CLASS FROM 06/22/2009 TO 07/29/2009.

MATH V44 Elementary Statistics 4.00 Units

PREQ: MATH V03 or 1 year of high school intermediate algebra (Algebra II) with grade of C or better. CAN STAT 2. Transfer credit: CSU; UC; credit limitations - see counselor.

52465 SANI R 08:00am-10:15am MTWTh SCI-354
NOTE: CRN 52465 IS A 7 WEEK CLASS FROM 06/22/2009 TO 08/04/2009.

53118 KUMPF DP 08:30am-12:20pm MTWTh SCI-230
NOTE: CRN 53118 IS A 4 WEEK CLASS FROM 06/22/2009 TO 07/16/2009.

50811 ADLMAN A 10:30am-02:20pm MTWTh SCI-354
NOTE: CRN 50811 IS A 4 WEEK CLASS FROM 06/22/2009 TO 07/16/2009.

54449 RYNO J Noon-02:15pm MTWTh CRC-102
NOTE: CRN 54449 IS A 7 WEEK CLASS FROM 06/22/2009 TO 08/04/2009.

50814 STAFF 06:00pm-09:15pm TWTh SCI-354
NOTE: CRN 50814 IS A 7 WEEK CLASS FROM 06/22/2009 TO 08/04/2009.

54833 ADLMAN A 9.00 HRS/WK ARR WEB



NOTE: CRN 54833 IS A 7 WEEK CLASS FROM 06/22/2009 TO 08/05/2009. THIS COURSE IS OFFERED OVER THE INTERNET. FOR **MANDATORY ORIENTATION** AND IMPORTANT CLASS INFORMATION GO TO WWW.VENTURACOLLEGE.EDU AND CLICK ON CLASS ORIENTATIONS UNDER THE ONLINE COLLEGE. CLICK ON THE CRN FOR MATH V44. ONLINE COMPONENT REQUIRED. SEE NOTE ABOVE. FOR QUESTIONS, CONTACT INSTRUCTOR AT ADLMAN@VCCCD.EDU

MATH V46A Applied Calculus I 3.00 Units

PREQ: MATH V04 or MATH V20 or MATH V45 or the fourth year of high school mathematics (advanced mathematics) with grade of C or better. CAN MATH 30. Transfer credit: CSU; UC; credit limitations - see counselor.

53770 VASAVDA GK 08:00am-09:50am MTWTh SCI-350
NOTE: CRN 53770 IS A 6 WEEK CLASS FROM 06/22/2009 TO 07/30/2009.

MATH V90 Directed Studies: Mathematics 2.50 Units

PREQ: varies with topic. Field trips may be required. Transfer credit: CSU; for UC, determined after admission. May be taken for a maximum of 4 times not to exceed 6 units.

55147 STAFF 17.25 HRS/WK ARR TBA
NOTE: CRN 55147 IS A 7 WEEK CLASS FROM 06/22/2009 TO 08/06/2009.

MICROBIOLOGY

MICR V01 REQUIRES A PREREQUISITE

If you have not completed the prerequisites for this course at Ventura, Oxnard or Moorpark College, your registration will be blocked. If you have met the prerequisites at another institution, documentation (such as high school or college transcripts) must be reviewed prior to registration. Bring or send your transcripts to either the Counseling Office or the Assessment Office, both located in the Student Services Center (SSC), 4667 Telegraph Road, Ventura, CA 93003. If you send your transcripts, please include your student ID number, your phone number, and the class in which you wish to enroll.

MICR V01 General Microbiology 4.00 Units

PREQ: CHEM V01A-V01AL or CHEM V20-V20L or CHEM V30-V30L or 1 year of high school chemistry with grades of C or better; and BIOL V04 or PHSO V01 or equivalent with grades of C or better. Recommended Prep: CHEM V21-V21L; and ENGL V01A. Field trips may be required. CAN BIOL 14. Transfer credit: CSU; UC.

50284 HAINES R 01:00pm-03:15pm TWTh SCI-311
HAINES R 03:30pm-05:45pm TWTh SCI-313

NOTE: CRN 50284 IS A 7 WEEK CLASS FROM 06/23/2009 TO 08/05/2009.

52249 HAINES R 03:30pm-05:45pm TWTh SCI-313
BELLENSON E 06:30pm-08:45pm TWTh SCI-311

NOTE: CRN 52249 IS A 7 WEEK CLASS FROM 06/23/2009 TO 08/05/2009.

MULTIMEDIA

MM V74A Adobe Photoshop I 3.00 Units

Recommended Prep: basic English and math skills; and computer fundamentals. Fees will be required. Field trips may be required. Formerly IDS V74A. Transfer credit: CSU; credit limitations - see counselor. May be taken for a maximum of 2 times. \$15.00 MATERIALS FEE REQUIRED AT REGISTRATION.

54858 MILLER MM 08:30am-12:20pm MTWTh SCI-228
NOTE: CRN 54858 IS A 6 WEEK CLASS FROM 06/22/2009 TO 07/30/2009.

MUSIC

MUS V01 Fundamentals of Music 3.00 Units

Transfer credit: CSU; UC; credit limitations - see counselor.

50489 POWERS OD 04:00pm-05:50pm MTWTh G-116
NOTE: CRN 50489 IS A 6 WEEK CLASS FROM 06/22/2009 TO 07/30/2009.

MUS V03 Introduction to World Music 3.00 Units

Field trips may be required. Transfer credit: CSU; UC.

54802 GRIPPO JR 10:00am-11:50am MTWTh G-133
NOTE: CRN 54802 IS A 6 WEEK CLASS FROM 06/22/2009 TO 07/30/2009.

MUS V08 Music Appreciation 3.00 Units

Field trips may be required. Transfer credit: CSU; UC.

53303 POWERS OD 12:30pm-02:20pm MTWTh G-133
NOTE: CRN 53303 IS A 6 WEEK CLASS FROM 06/22/2009 TO 07/30/2009.

MUS V10 College Chorus 1.50 Units

Field trips may be required. Transfer credit: CSU; UC. May be taken for a maximum of 4 times.

54161 HELMS EA 06:00pm-09:50pm MW G-133
NOTE: CRN 54161 IS A 6 WEEK CLASS FROM 06/22/2009 TO 07/29/2009.

MUS V24A Keyboards I 2.00 Units

Field trips may be required. CAN MUS 22. Transfer credit: CSU; UC.

52761 FRANCO-SOMMER 07:30am-10:20am TWTh G-2
PLUS 2.00 HRS/WK ARR TBA
NOTE: CRN 52761 IS A 6 WEEK CLASS FROM 06/23/2009 TO 07/30/2009.

MUS V24B Keyboards II 2.00 Units

PREQ: MUS V24A or equivalent. Field trips may be required. CAN MUS 24. Transfer credit: CSU; UC.

53181 FRANCO-SOMMER 07:30am-10:20am TWTh G-2
PLUS 2.00 HRS/WK ARR TBA
NOTE: CRN 53181 IS A 6 WEEK CLASS FROM 06/23/2009 TO 07/30/2009.

MUS V24C Keyboards III 2.00 Units

PREQ: MUS V24B or equivalent. Field trips may be required. Transfer credit: CSU; UC.

54862 FRANCO-SOMMER 07:30am-10:20am TWTh G-2
PLUS 2.00 HRS/WK ARR TBA
NOTE: CRN 54862 IS A 6 WEEK CLASS FROM 06/23/2009 TO 07/30/2009.

MUS V36 Beginning Guitar 1.50 Units

Field trips may be required. Transfer credit: CSU; UC. May be taken for a maximum of 2 times.

54281 GONZALES CH 10:00am-11:50am MTWTh G-134
NOTE: CRN 54281 IS A 6 WEEK CLASS FROM 06/22/2009 TO 07/30/2009.

MUS V37 Intermediate Guitar 1.50 Units

Recommended Prep: MUS V36. Field trips may be required. Transfer credit: CSU; UC. May be taken for a maximum of 2 times.

54282 GONZALES CH 10:00am-11:50am MTWTh G-134
NOTE: CRN 54282 IS A 6 WEEK CLASS FROM 06/22/2009 TO 07/30/2009.

MUS V90 Directed Studies in Music 1.50 Units

PREQ: varies with topic. Field trips may be required. Transfer credit: CSU; for UC, determined after admission. May be taken for a maximum of 4 times not to exceed 6 units.

54839 HELMS EA 12.00 HRS/WK ARR G-133
NOTE: CRN 54839 IS A 6 WEEK CLASS FROM 06/22/2009 TO 07/30/2009.

PHILOSOPHY**PHIL V01 Introduction to Philosophy 3.00 Units**

CAN PHIL 2. Transfer credit: CSU; UC.

55221 CROWLEY JF 10:00am-11:50am MTWTh K-2
NOTE: CRN 55221 IS A 6 WEEK CLASS FROM 06/22/2009 TO 07/30/2009.

50502 HORROCK CN 06:00pm-09:50pm MW UV-2
NOTE: CRN 50502 IS A 6 WEEK CLASS FROM 06/22/2009 TO 07/29/2009.

50501 SANDERS RM 8.00 HRS/WK ARR WEB
NOTE: CRN 50501 IS A 6 WEEK CLASS FROM 06/22/2009 TO 07/30/2009.



THIS COURSE IS OFFERED OVER THE INTERNET. **STUDENTS PLEASE CHECK THE FOLLOWING WEBSITE FOR ORIENTATION AND COURSE INFORMATION [HTTP://ONLINE.VENTURACOLLEGE.EDU](http://online.venturacollege.edu) AND CLICK THE LINK TO CLASS ORIENTATION INFORMATION. FOR INFORMATION ABOUT GENERAL ORIENTATION TO ONLINE CLASSES, CONTACT HEATHER UNTALAN AT HUNTALAN@VCCCD.EDU. YOU MAY CONTACT THE INSTRUCTOR DIRECTLY BY E-MAIL AT PHILOSOPHYWITHSANDERS-STUDENTS@YAHOO.COM.**

PHIL V04 Introduction to Logic 3.00 Units

CAN PHIL 6. Transfer credit: CSU; UC.

50506 HORROCK CN 06:00pm-09:50pm TTh K-1
NOTE: CRN 50506 IS A 6 WEEK CLASS FROM 06/23/2009 TO 07/30/2009.

PHOTOGRAPHY**PHOT V01 Beginning Photography 3.00 Units**

Fees will be required. Field trips may be required. CAN ART 18. Transfer credit: CSU; UC; credit limitations - see counselor. May be taken for a maximum of 2 times. \$25.00 MATERIALS FEE REQUIRED AT REGISTRATION.

50507 HENDRICKS W 08:30am-12:20pm MTWTh MAC-101
NOTE: CRN 50507 IS A 6 WEEK CLASS FROM 06/22/2009 TO 07/30/2009.

50509 ABTEY JP 06:00pm-09:50pm MTWTh MAC-101
NOTE: CRN 50509 IS A 6 WEEK CLASS FROM 06/22/2009 TO 07/30/2009.

PHOT V06A Intro to Color Photography I 3.00 Units

PREQ: PHOT V01 or equivalent. Fees will be required. Field trips may be required. Transfer credit: CSU. \$25.00 MATERIALS FEE REQUIRED AT REGISTRATION.

54859 MOULTON S 12:30pm-04:20pm MTWTh MAC-101
NOTE: CRN 54859 IS A 6 WEEK CLASS FROM 06/22/2009 TO 07/30/2009.

PHOT V90 Directed Studies: Photography 1.00 Unit

PREQ: varies with topic. Fees will be required. Field trips may be required. Transfer credit: CSU. May be taken for a maximum of 4 times not to exceed 6 units. \$25.00 MATERIALS FEE REQUIRED AT REGISTRATION.

50512 HENDRICKS W 8.00 HRS/WK ARR MAC-101
NOTE: CRN 50512 IS A 6 WEEK CLASS FROM 06/22/2009 TO 07/30/2009.

PHYSICAL EDUCATION**PE V02 Swimming: Beginning 1.00 Unit**

Recommended Prep: 20 yards continuous swim on stomach and 20 yards continuous swim on back. Transfer credit: CSU; UC; credit limitations - see counselor. PE V02, V03 & V04 may be taken in any combination for a maximum of 4 times.

50114 ANDERSON RF 05:30pm-06:45pm MTWTh AQC
NOTE: CRN 50114 IS A 6 WEEK CLASS FROM 06/22/2009 TO 07/30/2009.

PE V03 Swimming: Intermediate 1.00 Unit

PREQ: PE V02 or equivalent skills. Transfer credit: CSU; UC; credit limitations - see counselor. PE V02, V03 & V04 may be taken in any combination for a maximum of 4 times.

50137 COULTER MM 11:00am-12:15pm MTWTh AQC
NOTE: CRN 50137 IS A 6 WEEK CLASS FROM 06/22/2009 TO 07/30/2009.

PE V04 Swimming: Advanced 1.00 Unit

Recommended Prep: PE V03 or equivalent skills. Transfer credit: CSU; UC; credit limitations - see counselor. PE V02, V03 & V04 may be taken in any combination for a maximum of 4 times.

52805 BARATTE LG 06:30am-07:45am MTWTh AQC
NOTE: CRN 52805 IS A 6 WEEK CLASS FROM 06/22/2009 TO 07/30/2009.

PE V06 Swimming for Conditioning 1.00 Unit

Recommended Prep: PE V03 or demonstrated swimming proficiency. Transfer credit: CSU; UC; credit limitations - see counselor. May be taken for a maximum of 4 times.

50140 ANDERSON RF Noon-01:15pm MTWTh AQC
NOTE: CRN 50140 IS A 6 WEEK CLASS FROM 06/22/2009 TO 07/30/2009.

PE V09 Water Polo 1.00 Unit

Recommended Prep: PE V02 or equivalent swimming skills. Transfer credit: CSU; UC; credit limitations - see counselor. May be taken for a maximum of 4 times.

50143 MCDONOUGH/GILES 07:00pm-09:50pm MW AQC
NOTE: CRN 50143 IS A 6 WEEK CLASS FROM 06/22/2009 TO 07/29/2009. THIS COURSE IS DESIGNED FOR WOMEN.

50145 SCHMIDT MK 07:00pm-09:50pm TTh AQC
NOTE: CRN 50145 IS A 6 WEEK CLASS FROM 06/22/2009 TO 07/30/2009. THIS COURSE IS DESIGNED FOR MEN.

PE V12 Water Aerobics 1.00 Unit

Transfer credit: CSU; UC; credit limitations - see counselor. PE V12 & V47 may be taken in any combination for a maximum of 4 times.

50148 COULTER MM 07:00pm-08:15pm MTWTh AQC
NOTE: CRN 50148 IS A 6 WEEK CLASS FROM 06/22/2009 TO 07/30/2009.

PE V14 Deep Water Run & Condition 1.00 Unit

Recommended Prep: comfort in deep water. Transfer credit: CSU; UC; credit limitations - see counselor. PE V14, V15, V36 & V37 may be taken in any combination for a maximum of 4 times.

50150 SHULER LS 09:00am-10:15am MTWTh AQC
NOTE: CRN 50150 IS A 6 WEEK CLASS FROM 06/22/2009 TO 07/30/2009.

PE V32 Aikido 1.00 Unit

Field trips may be required. Transfer credit: CSU; UC; credit limitations - see counselor. Same as CJ V11. PE V32/CJ V11 may be taken in any combination for a maximum of 4 times.

50152 REYNOSA EL 10:00am-12:50pm TTh MAKO
NOTE: CRN 50152 IS A 6 WEEK CLASS FROM 06/22/2009 TO 07/30/2009.
MEETS AT MAKOTO DOJO STUDIO, 3026 TELEGRAPH ROAD, VENTURA.

PE V37 Running for Fitness 1.00 Unit

Transfer credit: CSU; UC; credit limitations - see counselor. PE V14, V15, V36 & V37 may be taken in any combination for a maximum of 4 times.

55232 FREDRICKSON NE/ 09:00am-10:15am MTWTh TRAC
CASTANEDA JA
NOTE: CRN 55232 IS A 6 WEEK CLASS FROM 06/29/2009 TO 08/06/2009.

PE V41 Weight Training & Conditioning 1.00 Unit

Field trips may be required. Transfer credit: CSU; UC; credit limitations - see counselor. May be taken for a maximum of 4 times.

50530 ADAMS DM 01:30pm-02:45pm MTWTh AEC-WTRM
NOTE: CRN 50530 IS A 6 WEEK CLASS FROM 06/22/2009 TO 07/30/2009.

PE V42 Power Body Building 1.00 Unit

Transfer credit: CSU; UC; credit limitations - see counselor. May be taken for a maximum of 4 times.

50160 MACK JR 07:00pm-08:35pm MTWTh AEC-WTRM
NOTE: CRN 50160 IS A 5 WEEK CLASS FROM 07/06/2009 TO 08/06/2009.

**PE V43 & PE V50
SUMMER FITNESS CENTER HOURS**

**Monday-Thursday: 6:00 am to 2:00 pm
3:30 pm to 9:00 pm**
Closed: Friday, Saturday & Sunday

PE V43 Aerobic & Strength Training 1.00 Unit

Transfer credit: CSU; UC; credit limitations - see counselor. May be taken for a maximum of 4 times. Fees will be required. \$4.00 MATERIALS FEE REQUIRED AT REGISTRATION.

53785 ELIOT MV 5.50 HRS/WK ARR AEC-FITC
NOTE: CRN 53785 IS A 6 WEEK CLASS FROM 06/22/2009 TO 07/30/2009.
YOU ARE REQUIRED TO ATTEND A ONE-HOUR ORIENTATION SESSION IN THE FITNESS CENTER, TUESDAY, JUNE 22, 2009

PE V49 Aerobic Kickboxing 1.00 Unit

May be taken for a maximum of 4 times. Transfer credit: CSU; UC; credit limitations - see counselor.

51533 SCHREIBER/FOLKES Noon-01:50pm MTTh SGYM
NOTE: CRN 51533 IS A 6 WEEK CLASS FROM 06/22/2009 TO 07/30/2009.

PE V53 Golf 1.00 Unit

Field trips may be required. Transfer credit: CSU; UC; credit limitations - see counselor. May be taken for a maximum of 4 times.

51528 SMITH RE 08:00am-09:50am TWTh FIEL
NOTE: CRN 51528 IS A 6 WEEK CLASS FROM 06/22/2009 TO 07/30/2009.

PE V56 Tennis: Beginning 1.00 Unit

Field trips may be required. Transfer credit: CSU; UC; credit limitations - see counselor. PE V56, V57 & V58 may be taken in any combination for a maximum of 4 times.

52792 EMERY N 05:30pm-08:20pm MW COUR
NOTE: CRN 52792 IS A 6 WEEK CLASS FROM 06/15/2009 TO 07/22/2009.
50171 EMERY N 05:30pm-08:20pm TTh COUR
NOTE: CRN 50171 IS A 6 WEEK CLASS FROM 06/16/2009 TO 07/23/2009.

PE V57 Tennis: Intermediate 1.00 Unit

PREQ: PE V56 or equivalent skills. Field trips may be required. Transfer credit: CSU; UC; credit limitations - see counselor. PE V56, V57, & V58 may be taken in any combination for a maximum of 4 times.

52793 EMERY N 05:30pm-08:20pm MW COUR
NOTE: CRN 52793 IS A 6 WEEK CLASS FROM 06/15/2009 TO 07/22/2009.
50898 EMERY N 05:30pm-08:20pm TTh COUR
NOTE: CRN 50898 IS A 6 WEEK CLASS FROM 06/16/2009 TO 07/23/2009.

PE V60 Yoga Fundamentals 1.00 Unit

May be taken for a maximum of 4 times. Transfer credit: CSU; UC; credit limitations - see counselor.

54438 CHIMA S 05:30pm-06:45pm MTWTh SGYM
NOTE: CRN 54438 IS A 6 WEEK CLASS FROM 06/22/2009 TO 07/30/2009.

PE V63 Volleyball: Advanced 1.00 Unit

Recommended Prep: PE V62 or equivalent skills. Transfer credit: CSU; UC; credit limitations - see counselor. PE V61, V62, V63 & V65 may be taken in any combination for a maximum of 4 times.

50176 RODRIGUEZ ML 04:30pm-06:20pm MTTh AEC-LGYM
NOTE: CRN 50176 IS A 6 WEEK CLASS FROM 06/22/2009 TO 07/30/2009.

PE V67 Soccer 1.00 Unit

Transfer credit: CSU; UC; credit limitations - see counselor. May be taken for a maximum of 4 times.

50181 HOFFMAN S 07:00pm-09:30pm MTWTh FIEL
NOTE: CRN 50181 IS A 3 WEEK CLASS FROM 07/20/2009 TO 08/06/2009.
54231 HOFFMAN S 10.00 HRS/WK ARR FIEL
NOTE: CRN 54231 IS A 3 WEEK CLASS FROM 07/20/2009 TO 08/06/2009.

PE V68 Dance Perform: Athletic Events 2.00 Units

Field trips will be required. May be taken for a maximum of 4 times.

55034 WATKINS DM 08:00am-10:45am MTWTh FIEL
NOTE: CRN 55034 IS A 6 WEEK CLASS FROM 06/15/2009 TO 07/23/2009.
FEES MAY BE CHARGED FOR UNIFORMS & EVENT REGISTRATION. CLASS ENROLLMENT & COMPLETION ARE NOT DEPENDENT ON FEES.

PE V69 Football 1.00 Unit

Transfer credit: CSU; UC; credit limitations - see counselor. May be taken for a maximum of 4 times.

50183 MACK JR/GUTIERREZ 05:00pm-06:35pm MTWTh FIEL
NOTE: CRN 50183 IS A 5 WEEK CLASS FROM 07/06/2009 TO 08/06/2009.
THIS COURSE IS DESIGNED FOR STUDENTS WHO PLAN TO PARTICIPATE IN INTERCOLLEGIATE FOOTBALL.

2009 Summer Sports Camps at Ventura College

SUMMER SPORTS CAMPS

- Baseball
- Basketball
- Cheerleading
- Football
- Soccer
- Softball
- Swimming
- Tennis
- Volleyball

www.VCSportsCamps.com

PE V70 Basketball 1.00 Unit

Transfer credit: CSU; UC; credit limitations - see counselor. May be taken for a maximum of 4 times.

50185 MIRCETIC N	07:00pm-09:50pm MW	AEC-LGYM
<i>NOTE: CRN 50185 IS A 6 WEEK CLASS FROM 06/15/2009 TO 07/22/2009. THIS COURSE IS DESIGNED FOR WOMEN.</i>		
54239 WYERS JK	6.00 HRS/WK ARR	AEC-LGYM
<i>NOTE: CRN 54239 IS A 6 WEEK CLASS FROM 06/15/2009 TO 07/23/2009. THIS COURSE IS DESIGNED FOR MEN.</i>		
50186 WYERS JK	07:00pm-09:50pm TTh	AEC-LGYM
<i>NOTE: CRN 50186 IS A 6 WEEK CLASS FROM 06/16/2009 TO 07/23/2009. THIS COURSE IS DESIGNED FOR MEN.</i>		

PE V71 Baseball 1.00 Unit

Transfer credit: CSU; UC; credit limitations - see counselor. May be taken for a maximum of 4 times.

51531 ADAMS DM	03:00pm-04:15pm	MTWTh	FIEL
<i>NOTE: CRN 51531 IS A 6 WEEK CLASS FROM 06/15/2009 TO 07/23/2009.</i>			

PE V95 PE Internship I 2.00-4.00 Units

Recommended Prep: completion of or concurrent enrollment in one course in the discipline. Field trips will be required. May be taken for a maximum of 4 times not to exceed 16 units total in combination with any other work experience/ internship courses. Offered on a credit/no credit basis only. COREQ: enrolled in a minimum of 7 units to include internship. Field trips will be required. Transfer credit: for CSU; credit limitations - see counselor; for UC, determined after admission.

51534 BARATTE LG	17.25 HRS/WK ARR	2.00	TBA
<i>NOTE: CRN 51534 IS A 7 WEEK CLASS FROM 06/15/2009 TO 07/30/2009.</i>			
51536 BARATTE LG	25.75 HRS/WK ARR	3.00	TBA
<i>NOTE: CRN 51536 IS A 7 WEEK CLASS FROM 06/15/2009 TO 07/30/2009.</i>			
51537 BARATTE LG	34.50 HRS/WK ARR	4.00	TBA
<i>NOTE: CRN 51537 IS A 7 WEEK CLASS FROM 06/15/2009 TO 07/30/2009.</i>			

PE V96 PE Internship II 2.00-4.00 Units

Recommended Prep: completion of or concurrent enrollment in one course in the discipline. COREQ: enrolled in a minimum of 7 units to include internship. Field trips will be required. Offered on a credit/no credit basis only. May be taken for a maximum of 4 times not to exceed 16 units total in combination with any other work experience/internship courses. Offered on a credit/no credit basis only. Transfer credit: for CSU, credit limitations - see counselor; for UC, determined after admission.

51540 BARATTE LG	21.75 HRS/WK ARR	2.00	TBA
<i>NOTE: CRN 51540 IS A 7 WEEK CLASS FROM 06/15/2009 TO 07/30/2009.</i>			
51541 BARATTE LG	32.75 HRS/WK ARR	3.00	TBA
<i>NOTE: CRN 51541 IS A 7 WEEK CLASS FROM 06/15/2009 TO 07/30/2009.</i>			
51542 BARATTE LG	43.00 HRS/WK ARR	4.00	TBA
<i>NOTE: CRN 51542 IS A 7 WEEK CLASS FROM 06/15/2009 TO 07/30/2009.</i>			

PHYSICAL SCIENCE**PHSC V01 Concepts in Physical Science 4.00 Units**

PREQ: MATH V02 or 1 year high school geometry with grade of C or better; and MATH V03 or 1 year of high school intermediate algebra (Algebra II) with grade of C or better. Transfer credit: CSU; UC; credit limitations - see counselor.

52778 HAGERMAN MC PLUS	08:00am-03:15pm 7.30 HRS/WK ARR	Th	SCI-114 WEB
------------------------	------------------------------------	----	----------------



*NOTE: CRN 52778 IS A 7 WEEK CLASS FROM 06/22/2009 TO 08/04/2009. THIS IS A PARTIALLY-ONLINE COURSE. THE COURSE WILL MEET FROM 8:00 AM TO 3:15 PM EVERY THURSDAY IN SCI-114. THE REST OF THE COURSE WILL BE OFFERED OVER THE INTERNET. IMPORTANT CLASS INFORMATION IS FOUND BY GOING TO [HTTP://ONLINE.VENTURACOLLEGE.EDU](http://online.venturacollege.edu). **CLICK ON ORIENTATION INFORMATION.** FOR MORE INFORMATION E-MAIL MICHELLE HAGERMAN AT MHAGERMAN@VCCCD.EDU.*

PHYSICS**PHYS V01 Elementary Physics 5.00 Units**

PREQ: MATH V01 or MATH V11B or 1 year of high school beginning algebra; and MATH V02 or 1 year of high school geometry with grades of C or better. Recommended Prep: MATH V05. Field trips may be required. Transfer credit: CSU; UC; credit limitations - see counselor.

50218 QUON S	10:30am-02:20pm	MTWTh	SCI-118
<i>NOTE: CRN 50218 IS A 7 WEEK CLASS FROM 06/22/2009 TO 08/06/2009.</i>			

PHYSIOLOGY**PHSO V01 Intro to Human Physiology 4.00 Units**

PREQ: ANAT V01 or concurrent enrollment; and CHEM V20-V20L or CHEM V30-V30L or 1 year of high school chemistry with grades of C or better. Recommended Prep: BIOL V01-V01L or BIOL V04; CHEM V01A-V01AL or CHEM V21-V21L. CAN BIOL 12. Transfer credit: CSU; UC; credit limitations - see counselor.

54350 GADBOIS S	03:30pm-05:20pm	MTWTh	SCI-318
AND	06:00pm-07:50pm	MTWTh	SCI-313
<i>NOTE: CRN 54350 IS A 6 WEEK CLASS FROM 06/22/2009 TO 07/30/2009.</i>			
54351 GADBOIS S	06:00pm-07:50pm	MTWTh	SCI-313
AND	08:00pm-09:50pm	MTWTh	SCI-318
<i>NOTE: CRN 54351 IS A 6 WEEK CLASS FROM 06/22/2009 TO 07/30/2009.</i>			

POLITICAL SCIENCE**POLS V01 American Government 3.00 Units**

CAN GOVT 2. Transfer credit: CSU; UC.

54056 GOMEZ LE	06:00pm-09:50pm	TTh	MAC-202
<i>NOTE: CRN 54056 IS A 6 WEEK CLASS FROM 06/23/2009 TO 07/30/2009.</i>			

POLS V03 Intro to Political Science 3.00 Units

Transfer credit: CSU; UC.

53747 GONZALEZ DR	08:00am-09:50am	MTWTh	MAC-201
<i>NOTE: CRN 53747 IS A 6 WEEK CLASS FROM 06/22/2009 TO 07/30/2009.</i>			

PSYCHOLOGY**PSY V01 Introduction to Psychology 3.00 Units**

CAN PSY 2. Transfer credit: CSU; UC.

52718 HERRING F	08:00am-09:50am	MTWTh	TR-12
<i>NOTE: CRN 52718 IS A 6 WEEK CLASS FROM 06/22/2009 TO 07/30/2009.</i>			
50584 COX LJ	10:00am-11:50am	MTWTh	UV-1
<i>NOTE: CRN 50584 IS A 6 WEEK CLASS FROM 06/22/2009 TO 07/30/2009.</i>			

PSY V03 Physiological Psychology 3.00 Units

Field trips may be required. CAN PSY 10. Transfer credit: CSU; UC.

50585 HERRING F	06:00pm-09:50pm	TTh	TR-13
<i>NOTE: CRN 50585 IS A 6 WEEK CLASS FROM 06/23/2009 TO 07/30/2009.</i>			

PSY V04 Statistics: Social & Behavioral 4.00 Units

PREQ: MATH V03 or 1 year of high school intermediate algebra (Algebra II) with grade of C or better. Recommended Prep: ENGL V01A. CAN PSY 6. Transfer credit: CSU; UC; credit limitations - see counselor.

50824 RIVERE E	06:00pm-09:50pm	TWTh	MAC-201
<i>NOTE: CRN 50824 IS A 6 WEEK CLASS FROM 06/23/2009 TO 07/30/2009.</i>			

PSY V05 Developmental Psychology 3.00 Units

Field trips may be required. Transfer credit: CSU; UC.

52455 PUGH RD	06:00pm-09:50pm	MW	TR-13
<i>NOTE: CRN 52455 IS A 6 WEEK CLASS FROM 06/22/2009 TO 07/29/2009.</i>			
52720 BALCERZAK JG	08:00am-11:50am	MTWTh	K-3
AND	01:00pm-03:50pm	MTWTh	K-3
<i>NOTE: CRN 52720 IS A 2 WEEK CLASS FROM 07/20/2009 TO 07/30/2009.</i>			

STUDENTS ARE REQUIRED TO ATTEND ALL CLASS HOURS TO RECEIVE CREDIT FOR THIS COURSE. THIS COURSE MEETS A TOTAL OF 7 DAYS, 7 HOURS EACH DAY, WITH ONE HOUR FOR LUNCH. CLASS WILL MEET ON MONDAY, JULY 20; TUESDAY, JULY 21; THURSDAY, JULY 23; MONDAY, JULY 27; TUESDAY, JULY 28; WEDNESDAY, JULY 29; AND THURSDAY, JULY 30, 2009. STUDENTS MEET ON EACH OF THESE DAYS FROM 8:00AM TO 4:00PM, WITH ONE HOUR FOR LUNCH. STUDENTS ARE REQUIRED TO OBTAIN A TEXTBOOK FOR USE IN CLASS.

PSY V15 Intro to Abnormal Psychology 3.00 Units

Field trips may be required. Transfer credit: CSU; UC.

50586 BALCERZAK JG 06:00pm-09:50pm TTh K-3

NOTE: CRN 50586 IS A 6 WEEK CLASS FROM 06/23/2009 TO 07/30/2009.

SIGN LANGUAGE

See American Sign Language

SOCIOLOGY**SOC V01 Introduction to Sociology 3.00 Units**

CAN SOC 2. Transfer credit: CSU; UC.

50606 HORIGAN AL 08:00am-09:50am MTWTh TR-13
NOTE: CRN 50606 IS A 6 WEEK CLASS FROM 06/22/2009 TO 07/30/2009.**50610 ROCHA J 06:00pm-09:50pm MW TR-12**
NOTE: CRN 50610 IS A 6 WEEK CLASS FROM 06/22/2009 TO 07/29/2009.**53829 JONES J 8.00 HRS/WK ARR WEB**NOTE: CRN 53829 IS A 6 WEEK CLASS FROM 06/22/2009 TO 07/30/2009. THIS COURSE IS OFFERED OVER THE INTERNET. **MANDATORY ORIENTATION MEETING REQUIRED. PLEASE SELECT ONE OF THE FOLLOWING:** MONDAY, JUNE 22, 2009, AT 5:00PM TO 7:00PM, OR TUESDAY, JUNE 23, FROM 7:00PM TO 9:00PM, IN ROOM SCI-225. FOR MORE INFORMATION, E-MAIL THE INSTRUCTOR AT ALLISONGUSTAFSON@EARTHLINK.NET.**SOC V02 Social Problems 3.00 Units**

CAN SOC 4. Transfer credit: CSU; UC. Field trips may be required.

54631 JORDAN DD 06:00pm-09:50pm TTh K-2

NOTE: CRN 54631 IS A 6 WEEK CLASS FROM 06/22/2009 TO 07/30/2009.

SOC V03 Racial & Ethnic Group Relations 3.00 Units

Transfer credit: CSU; UC; credit limitations - see counselor. Same as AES V11.

50618 CHEN AY 8.00 HRS/WK ARR WEBNOTE: CRN 50618 IS A 6 WEEK CLASS FROM 06/22/2009 TO 07/30/2009. THIS COURSE IS OFFERED OVER THE INTERNET. **STUDENTS PLEASE CHECK THE FOLLOWING WEBSITE FOR ORIENTATION & COURSE INFORMATION** [HTTP://ONLINE.VENTURACOLLEGE.EDU](http://online.venturacollege.edu) AND CLICK THE LINK TO CLASS ORIENTATION INFORMATION. FOR INFORMATION ABOUT GENERAL ORIENTATION TO ONLINE CLASSES, CONTACT HEATHER UNTALAN AT HUNTALAN@VCCCD.EDU.**SPANISH****SPAN V01 Elementary Spanish I 5.00 Units**

Field trips may be required. CAN SPAN 2. Transfer credit: CSU; UC; credit limitations - see counselor.

50013 GEERSEN JA 07:30am-10:20am MTWTh K-4
NOTE: CRN 50013 IS A 7 WEEK CLASS FROM 06/22/2009 TO 08/05/2009.**50015 HARDING CASTILLO 10:30am-01:20pm MTWTh K-4**
NOTE: CRN 50015 IS A 7 WEEK CLASS FROM 06/22/2009 TO 08/05/2009.**53544 CAMARGO D 10:30am-01:20pm MTWTh C-1**
NOTE: CRN 53544 IS A 7 WEEK CLASS FROM 06/22/2009 TO 08/05/2009.**50016 GEERSEN JA 01:30pm-04:20pm MTWTh C-1**
NOTE: CRN 50016 IS A 7 WEEK CLASS FROM 06/22/2009 TO 08/05/2009.**54333 HARDING CASTILLO 01:30pm-04:20pm MTWTh K-4**
NOTE: CRN 54333 IS A 7 WEEK CLASS FROM 06/22/2009 TO 08/05/2009.**54561 CAMARGO D 06:00pm-08:50pm MTWTh TR-15**
NOTE: CRN 54561 IS A 7 WEEK CLASS FROM 06/22/2009 TO 08/05/2009.**SPAN V02 Elementary Spanish II 5.00 Units**

PREQ: SPAN V01 or SPAN V10B or 2 years of high school Spanish or equivalent. Field trips may be required. CAN SPAN 4. Transfer credit: CSU; UC.

53545 SOVICH FE 07:30am-10:20am MTWTh C-2
NOTE: CRN 53545 IS A 7 WEEK CLASS FROM 06/22/2009 TO 08/05/2009.**50014 HERNANDEZ A 10:30am-01:20pm MTWTh K-5**
NOTE: CRN 50014 IS A 7 WEEK CLASS FROM 06/22/2009 TO 08/05/2009.**54562 HERNANDEZ A 01:30pm-04:20pm MTWTh K-5**
NOTE: CRN 54562 IS A 7 WEEK CLASS FROM 06/22/2009 TO 08/05/2009.**55107 SANDFORD AJ 06:00pm-08:50pm MTWTh C-1**
NOTE: CRN 55107 IS A 7 WEEK CLASS FROM 06/22/2009 TO 08/05/2009.**SPAN V03 Intermediate Spanish I 5.00 Units**

PREQ: SPAN V02 or 3 years of high school Spanish or equivalent. Field trips may be required. CAN SPAN 8. Transfer credit: CSU; UC; credit limitations - see counselor.

52713 SOVICH FE 10:30am-01:20pm MTWTh C-2
NOTE: CRN 52713 IS A 7 WEEK CLASS FROM 06/22/2009 TO 08/05/2009.**SPEECH****SPCH V01 Speech Communication 3.00 Units**

PREQ: ENGL V01A. Field trips may be required. CAN SPCH 4. Transfer credit: CSU; UC.

50087 AMAR GJ 08:00am-09:50am MTWTh J-3
NOTE: CRN 50087 IS A 6 WEEK CLASS FROM 06/22/2009 TO 07/30/2009.**50082 SLOAN GRAHAM S 08:00am-09:50am MTWTh TR-1**
NOTE: CRN 50082 IS A 6 WEEK CLASS FROM 06/22/2009 TO 07/30/2009.**52283 CONWAY MK 10:00am-11:50am MTWTh TR-14**
NOTE: CRN 52283 IS A 6 WEEK CLASS FROM 06/22/2009 TO 07/30/2009.**50088 SLOAN GRAHAM S 10:00am-11:50am MTWTh TR-15**
NOTE: CRN 50088 IS A 6 WEEK CLASS FROM 06/22/2009 TO 07/30/2009.**52134 PETERSON GL 06:00pm-09:50pm MW J-1**
NOTE: CRN 52134 IS A 6 WEEK CLASS FROM 06/22/2009 TO 07/29/2009.**50093 PETERSON GL 06:00pm-09:50pm TTh J-2**
NOTE: CRN 50093 IS A 6 WEEK CLASS FROM 06/23/2009 TO 07/30/2009.**55108 AMAR GJ 06:00pm-09:50pm TTh J-4**
NOTE: CRN 55108 IS A 6 WEEK CLASS FROM 06/23/2009 TO 07/30/2009.**53464 CONWAY MK 05:30pm-09:20pm TTh EC-19**
NOTE: CRN 53464 IS A 6 WEEK CLASS FROM 06/23/2009 TO 07/30/2009. MEETS AT THE EAST CAMPUS IN SANTA PAULA.**SUPERVISION****SUP V94 Organization and Management 3.00 Units**

Same as BUS V31. Transfer credit: CSU; credit limitations - see counselor.

53724 STAUFFER JD 8.00 HRS/WK ARR TVNOTE: CRN 53724 IS A 6 WEEK CLASS FROM 06/23/2009 TO 07/30/2009. THIS IS A TV COURSE. **ORIENTATION WILL BE JUNE 23, TUESDAY, 6:00PM TO 8:50PM IN ROOM U-2.** CLASS WILL MEET TUESDAY AND THURSDAY EVENINGS AS SCHEDULED. TAPES AVAILABLE FOR PURCHASE THROUGH BOOKSTORE OR LEARNING RESOURCE CENTER. OTHER OPTIONS FOR TAPES DISCUSSED IN ORIENTATION.**THEATRE ARTS****THA V29 History of Motion Pictures 3.00 Units**

Field trips will be required. Transfer credit: CSU; UC.

50011 VARELA JF 10:00am-11:50am MTWTh G-117
NOTE: CRN 50011 IS A 6 WEEK CLASS FROM 06/22/2009 TO 07/30/2009.**WATER SCIENCE****WS V14 Water Distribution 3.00 Units****55216 RICHARDSON WB 06:00pm-09:50pm MW HH**
NOTE: CRN 55216 IS A 6 WEEK CLASS FROM 06/22/2009 TO 07/30/2009.**WELDING****WEL V01 Introduction to Welding 2.00 Units**

Fees will be required. Transfer credit: CSU. \$20.00 MATERIALS FEE REQUIRED AT REGISTRATION.

53523 CLARK MJ 08:00am-11:50am TWTh TBA
NOTE: CRN 53523 IS A 6 WEEK CLASS FROM 06/23/2009 TO 07/30/2009.**52970 CLARK MJ 06:00pm-09:50pm TWTh TBA**
NOTE: CRN 52970 IS A 6 WEEK CLASS FROM 06/23/2009 TO 07/30/2009.**WEL N94 Welding Specialty .00 Units**

Fees will be required. Field trips may be required. No credit awarded. \$100.00 MATERIALS FEE REQUIRED AT REGISTRATION.

54177 CLARK MJ 08:00am-11:50am TWTh TBA
NOTE: CRN 54177 IS A 6 WEEK CLASS FROM 06/23/2009 TO 07/30/2009.**54178 CLARK MJ 06:00pm-09:50pm TWTh TBA**
NOTE: CRN 54178 IS A 6 WEEK CLASS FROM 06/23/2009 TO 07/30/2009.

SUMMER OFF CAMPUS

First & Second Sessions Offered at Santa Paula & Fillmore

BUSINESS

BUS V11 Beginning Keyboarding 1.00 Unit
 May be taken for a maximum of 3 times not to exceed 3 units. Transfer credit: CSU; credit limitations - see counselor. Offered on a credit/no credit basis only.
52767 HABAL JJ 06:30pm-09:20pm MW EC-24
 NOTE: CRN 52767 IS A 6 WEEK CLASS FROM 06/22/09 TO 07/29/09. MEETS AT EAST CAMPUS IN SANTA PAULA.

BUS V12 Intermediate Keyboarding 1.00 Unit
 PREQ: BUS V11 with grade of CR. Offered on a credit/no credit basis only. Transfer credit: CSU; credit limitations - see counselor. May be taken for a maximum of 3 times not to exceed 3 units.
53071 HABAL JJ 06:30pm-09:20pm MW EC-24
 NOTE: CRN 53071 IS A 6 WEEK CLASS FROM 06/22/09 TO 07/29/09. MEETS AT EAST CAMPUS IN SANTA PAULA.

BUS V28A Medical Procedures: Front Office 3.00 Units
55272 STAFF 08:30am-11:45am MW EC-18
 NOTE: CRN 55272 IS A 7 WEEK CLASS FROM 06/22/2009 TO 08/05/2009. MEETS AT EAST CAMPUS IN SANTA PAULA.

BUS V28B Medical Procedures: Back Office 3.00 Units
 Recommended Prep: CPR certification.
55273 STAFF 08:30am-11:55am TTh EC-18
 NOTE: CRN 55273 IS A 7 WEEK CLASS FROM 06/22/2009 TO 08/05/2009. MEETS AT EAST CAMPUS IN SANTA PAULA.

BUS V80B Computer Train II: Bilingual 1.00 Unit
 Field trips may be required. May be taken for a maximum of 4 times not to exceed 12 units.
52771 ROCHA A 06:00pm-08:50pm TTh EC-24
 NOTE: CRN 52771 IS A 6 WEEK CLASS FROM 06/23/09 TO 07/30/09. THIS IS A BILINGUAL (ENGLISH/SPANISH) COMPUTER CLASS (UNA CLASE BILINGUE). TO REGISTER FOR THIS CLASS CALL (PARA REGISTRARSE LLAME AL) 525-7136. MEETS AT EAST CAMPUS IN SANTA PAULA.

BUS V99D Computer Office Assistant IV 3.50 Units
 Recommended Prep: BUS V99C.
52766 CASTOR MG 08:00am-01:15pm MTWTh EC-21
 NOTE: CRN 52766 IS A 6 WEEK CLASS FROM 05/26/09 TO 07/02/09. TO REGISTER FOR THIS CLASS CALL 525-7136. MEETS AT EAST CAMPUS IN SANTA PAULA.

CRIMINAL JUSTICE

CJ V27 Intro to Probation & Parole 3.00 Units
 Field trips will be required. Transfer credit: CSU.
54615 MARTINEZ P 06:00pm-09:50pm MW EC-18
 NOTE: CRN 54615 IS A 6 WEEK CLASS FROM 06/22/09 TO 07/29/09. MEETS AT EAST CAMPUS IN SANTA PAULA.

ENGLISH AS A SECOND LANGUAGE

ESL V88E ESL Communication Skills I 1.50 Units
 Field trips may be required. Offered on a credit/no credit basis only. Not applicable for degree credit.
55264 MENDOZA E 08:00am-10:15am MTWTh EC-23
 NOTE: CRN 55264 IS A 6 WEEK CLASS FROM 05/26/09 TO 07/02/09. TO REGISTER FOR THIS CLASS CALL 525-7136. MEETS AT EAST CAMPUS IN SANTA PAULA.
55265 BOLTON B 06:30pm-08:45pm MTWTh EC-20
 NOTE: CRN 55265 IS A 6 WEEK CLASS FROM 05/26/09 TO 07/02/09. TO REGISTER FOR THIS CLASS CALL 525-7136. MEETS AT EAST CAMPUS IN SANTA PAULA.

ESL V88F ESL Communicative Grammar I 1.50 Units

Field trips may be required. Offered on a credit/no credit basis only. Not applicable for degree credit.
55266 ESCH J 08:00am-10:15am MTWTh EC-20
 NOTE: CRN 55266 IS A 6 WEEK CLASS FROM 05/26/09 TO 07/02/09. TO REGISTER FOR THIS CLASS CALL 525-7136. MEETS AT EAST CAMPUS IN SANTA PAULA.
55267 WILLIAMS P 06:30pm-08:45pm MTWTh EC-22
 NOTE: CRN 55267 IS A 6 WEEK CLASS FROM 05/26/09 TO 07/02/09. TO REGISTER FOR THIS CLASS CALL 525-7136. MEETS AT EAST CAMPUS IN SANTA PAULA.

ESL V88G Interactive Pronunciation I 1.50 Units

Field trips may be required. Offered on a credit/no credit basis only. Not applicable for degree credit.
55268 VALLE M 08:00am-10:15am MTWTh EC-22
 NOTE: CRN 55268 IS A 6 WEEK CLASS FROM 05/26/09 TO 07/02/09. TO REGISTER FOR THIS CLASS CALL 525-7136. MEETS AT EAST CAMPUS IN SANTA PAULA.
55269 NAGELE T 06:30pm-08:45pm MTWTh EC-23
 NOTE: CRN 55269 IS A 6 WEEK CLASS FROM 05/26/09 TO 07/02/09. TO REGISTER FOR THIS CLASS CALL 525-7136. MEETS AT EAST CAMPUS IN SANTA PAULA.

BASIC ENGLISH AS A SECOND LANGUAGE

BESL N100A Low-Beg Limited English .00 Units
 Field trips may be required. No credit awarded.
52581 MARTINEZ RR 06:00pm-08:15pm MTWTh FHS
 NOTE: CRN 52581 IS A 6 WEEK CLASS FROM 05/26/09 TO 07/02/09. TO REGISTER FOR THIS CLASS CALL 525-7136. MEETS AT FILLMORE HIGH SCHOOL.

BESL N100B High-Beg Limited English .00 Units
 Recommended Prep: BESL N100A. Field trips may be required. No credit awarded.
52335 ZERMENO JL 06:00pm-08:15pm MTWTh FHS
 NOTE: CRN 52335 IS A 6 WEEK CLASS FROM 05/26/09 TO 07/02/09. TO REGISTER FOR THIS CLASS CALL 525-7136. MEETS AT FILLMORE HIGH SCHOOL.

BESL N100C Low-Inter Limited English .00 Units
 Recommended Prep: Completion of BESL N100B or equivalent. Field trips may be required. No credit awarded.
52486 VAN WINKLE D 06:00pm-08:15pm MTWTh FHS
 NOTE: CRN 52486 IS A 6 WEEK CLASS FROM 05/26/09 TO 07/02/09. TO REGISTER FOR THIS CLASS CALL 525-7136. MEETS AT FILLMORE HIGH SCHOOL.

HOME ECONOMICS

HEC V23 Child Growth & Development 3.00 Units
 PREQ: current negative TB test report. Field trips will be required. CAN FCS 14. Transfer credit: CSU; UC; credit limitations - see counselor.
54869 BERRINGTON NA 06:00pm-09:50pm TTh EC
 NOTE: CRN 54869 IS A 6 WEEK CLASS FROM 06/23/09 TO 07/30/09. MEETS AT EAST CAMPUS IN SANTA PAULA.

MATHEMATICS

MATH V09 Beginning Mathematics 3.00 Units
 Recommended Prep: LS V07 or equivalent. Not applicable for degree credit.
55224 STAFF 05:30pm-09:20pm TTh EC-19
 NOTE: CRN 55224 IS A 6 WEEK CLASS FROM 06/22/09 TO 07/30/09. MEETS AT EAST CAMPUS IN SANTA PAULA.

MATH V10 Prealgebra 3.00 Units
 PREQ: LS V07 or MATH V09 or equivalent. Recommended Prep: math assessment test. Not applicable for degree credit.
54434 STAFF 05:30pm-09:20pm MW EC-19
 NOTE: CRN 54434 IS A 6 WEEK CLASS FROM 06/22/09 TO 07/30/09. MEETS AT EAST CAMPUS IN SANTA PAULA.

SPEECH

SPCH V01 Speech Communication 3.00 Units
 PREQ: ENGL V01A. Field trips may be required. CAN SPCH 4. Transfer credit: CSU; UC.
53464 CONWAY MK 05:30pm-09:20pm TTh EC-19
 NOTE: CRN 53464 IS A 6 WEEK CLASS FROM 06/23/09 TO 07/30/09. MEETS AT EAST CAMPUS IN SANTA PAULA.

SUMMER OFF CAMPUS



THE TRANSFER CENTER PATH

Helping you Get From Here to There...

TRANSFER OPPORTUNITIES AT VENTURA COLLEGE

www.venturacollege.edu/transfercenter • Building SSC • Phone: (805) 654-6473

DID YOU KNOW?

- Community College transfer students have the **NUMBER ONE PRIORITY** for junior transfer admissions to University of California and California State University campuses, according to the California Education Master Plan.
- Over 10,000 students transfer to the University of California, and approximately 48,000 students transfer to California State University campuses each year to complete their 4-year degrees.
- Ventura College students who transfer achieve grades at the transfer institution that are as good or better than students who started at the 4-year college or university.
- Ventura College students can complete the general education and lower division major requirements at Ventura College and transfer with junior standing.
- In addition to University of California or California State University, students also transfer to Cal Lutheran, LaVerne, USC, University of Phoenix, National University, Antioch University, Azusa Pacific, Pepperdine, Rensselaer, Loyola Marymount, UOP, UNLV, Woodbury, and many, many other fine colleges and universities.

COMPARE THE COSTS! Full-time enrollment fees for in-state residents per year:

Ventura College	\$640
California State University	\$3,600
University of California	\$8,000
Independent	\$35,000 and higher!

- **VC HAS TRANSFER ADMISSION AGREEMENTS WITH:** CSUs, UCs, and Independents.

STOP BY THE TRANSFER CENTER! Take advantage of our broad range of services!

- Workshops on how to earn admission to 4-year colleges and universities.
- Meet with 4-year college representatives.
- College catalogs, Internet access, and resource library.
- Organized tours to colleges and universities.

HIGHER EDUCATION



Transfer and Earn a UC Degree Through the UCSB Ventura Center

Bachelor of Arts degrees in • Anthropology • English • History
• Interdisciplinary Studies • Political Science • Psychology • Sociology



UNIVERSITY OF CALIFORNIA, SANTA BARBARA

Off Campus Studies
VENTURA

3585 Maple Street, Suite 112 • 805-644-7261 • www.ocs.ucsb.edu

BOG SUMMER INFORMATION

SUMMER 2009 FEE WAIVER INFORMATION

Need help paying your enrollment fees? If you are a California resident, there are three ways to qualify for a BOG Fee Waiver.

BOG A	<p>If you or your family are currently receiving TANF/CalWORKS, SSI/SSP, or General Assistance/General Relief, or have certification from any of the Special Classifications, you are eligible for a BOG fee waiver. We require proof for BOG A. Acceptable documentation for BOG A fee waivers varies depending on the type of benefit you or your family may be receiving. For TANF/CalWORKS or General Assistance, acceptable documentation includes a notice of action or the current or last month's check. Other acceptable documentation is a Federal Agency Certification form (available in the Financial Aid Office). For SSI/SSP, documentation includes an award letter dated within 30 days of submittal of the BOG application, or bank statement showing a deposit from the current or last month.</p>		
BOG B	<p>If you meet the following income standards, you qualify for a BOG B. For BOG B, we may require you to verify the information provided in Section B of the attached application. Be sure to include yourself in counting the number of members in your household.</p>		
	Total family income last year (adjusted gross income or untaxed income)	2007 Income	Number of people in household
		\$15,315 or less	1 member in household
		\$20,535 or less	2 members in household
		\$25,755 or less	3 members in household
		\$30,975 or less	4 members in household
		\$36,195 or less	5 members in household
		\$41,415 or less	6 members in household
		\$46,635 or less	7 members in household
		\$51,855 or less	8 members in household
		Add \$5,220 for each additional dependent	
	<p>These standards are based upon the federal poverty guidelines as published each year by the U.S. Department of Health and Human Services. Under Title 5 of the California Code of Regulations, the income standards for the BOG program equal 150% of the federal poverty guidelines for the base year. These standards are for the 2008-09 academic year and are to be used to determine BOG B eligibility effective July 1, 2008.</p>		
BOG C	<p>If you are a California resident who has completed a 2008-09 Free Application for Federal Student Aid (FAFSA) and your application shows that you have "financial need," you will qualify for a BOG C (a separate BOG application is not required). If you have not completed the FAFSA, you can complete the FAFSA online at www.fafsa.ed.gov</p>		
INFORMATION AND DEADLINES			
<p>The fee waiver pays enrollment fees ONLY. It does not cover books, parking, health, material, or any other associated fees. So, pick up an application from the Financial Aid Office or visit our financial aid website at www.venturacollege.edu (select the "Financial Aid" link in the lower left side of the homepage or click "Online Services") to print a copy of the application. Take the application to the Financial Aid Office. Be sure to bring the required documents. Don't forget to sign the form. If you're a dependent, don't forget to have your parent sign it, too.</p> <p>You can submit a BOG Fee Waiver application to the Financial Aid Office at any time during the 2008-09 academic year. However, applications for other types of financial aid have different deadlines, so please plan ahead. If you have any questions, please contact the Financial Aid Office at (805) 654-6369.</p>			

CURRICULUM, DEGREES, CERTIFICATES, AND AWARDS

+Preparation for license/permit

Ventura College Fall 2009-2010

◆Not offered 2009-10

Curriculum	C	AA/AS	CoA	PA
Agriculture	X	X	X	
American Ethnic Studies	X			
Anatomy	X			
Anatomy/Physiology	X			
Anthropology	X			
Architecture	X	X	X	
Art	X	X	X	
Asian American Studies	X			
Assistive Computer Technology	X			
Astronomy	X			
Automotive +	X	X	X	
Bilingual/Cross-Cultural Studies		X	X	
Biology	X	X	X	X
Business	X	X	X	X
Business Information Systems	X			X
Chemistry	X			
Chicano Studies	X			
Child Development +	X	X	X	
Cognitively Diverse Learners	X			
Computer Science	X	X	X	
Construction Technology +	X	X	X	X
Criminal Justice	X	X	X	
CSU-GE*			X	
Dance	X			
Developmental Studies	X			
Drafting	X	X	X	
Economics	X			
Education	X			
Educational Assistance Center	X			

Curriculum	C	AA/AS	CoA	PA
Emergency Medical Technology	X			
Engineering	X	X	X	
English	X			
English as a Second Language	X			
Environmental Science & Resource Management	X			X
Fashion Design & Merchandising	X	X	X	
French	X			
General Studies		X		
Geographic Info Systems	X			X
Geography	X			
Geology	X			
German	X			
Guidance Workshops	X			
Health Education	X			
Health Science +	X			
History	X			
Holistic Studies				X
Home Economics	X	X	X	X
Human Services	X	X	X	X
Humanities	X			
IGETC*			X	
Interdisciplinary Studies	X			
International Studies		X	X	
Internship	X			
Italian	X			
Japanese	X			
Journalism	X	X◆	X◆	X
Leadership	X			

Curriculum	C	AA/AS	CoA	PA
Learning Skills	X			
Library Instruction	X			
Manufacturing Technology	X			X
Mathematics	X			
Microbiology	X			
Multimedia	X	X◆	X◆	X◆
Music	X	X	X	
Nursing Science +	X	X		
Paramedic +	X	X	X	
Philosophy	X			
Photography	X	X	X	
Physical Education +	X			
Physical Science	X			
Physics	X			
Physiology	X			
Political Science	X			
Psychology	X			
Real Estate	X			X
Recreation	X			
Sign Language	X			
Sociology	X			
Spanish	X			
Speech	X			
Study Skills	X			
Supervision	X	X	X	
Theatre Arts	X	X	X	X
Water Science +	X	X	X	
Welding +	X	X	X	
Work Experience	X			

C= Courses

AA/AS= Associate Degree

CoA= Certificate of Achievement

PA= Proficiency Award

GENERAL WORK EXPERIENCE AND INTERNSHIP

Please see the instructor or your counselor to enroll in work experience. Work experience offers 2 courses that are not related to college majors. The V95 sections are designed for unpaid/volunteer work while the V96 sections are designed for paid work. Students may also participate in Internships. Please speak with individual departments regarding specific Internship projects.

Qualifications

- **Eligibility:** Must be enrolled in 7 units which may include work experience/internship units.
- **Attend:** one mandatory orientation meeting.
- **Credit:** 3 units for 225 hours of paid work (14.25 hours per week).
3 units for 180 hours of unpaid/volunteer work (11.25 hours per week).
- **Cooperative Work Experience:** Maximum 3 units per semester for a total of 6 units.



For More Information, call
(805) 654-6400 ext. 3271
rhester@vcccd.edu

Mandatory Orientation

You must attend one of the following sessions in the Fireside Lounge in the Cafeteria.
Tuesday, August 18 at 3:00 p.m. or Wednesday, August 19 at 11:00 a.m.
Late start students contact instructor before October 5, 2009 to schedule an orientation time.

Work Experience

WEXP V95 WORK EXPERIENCE I	3.00 Units	WEXP V96 WORK EXPERIENCE II	3.00 Units
COREQ: enrolled in a minimum of seven (7) units to include work experience. Field trips will be required. May be taken for a maximum of 2 times, not to exceed 6 units. Offered on a credit/no credit basis only. TRANSFER CREDIT: CSU; credit limitations - see counselor. Field trips will be required.	TBA	COREQ: enrolled in a minimum of seven (7) units to include work experience. Field trips will be required. May be taken for a maximum of 2 times, not to exceed 6 units. Offered on a credit/no credit basis only. TRANSFER CREDIT: CSU; credit limitations - see counselor. Field trips will be required.	TBA
HESTER R 11.25 HRS/WK ARR	3.00	HESTER R 14.25 HRS/WK ARR	3.00

PREREQUISITES REQUIRED FOR BIOLOGY, CHEMISTRY, ENGLISH, MATH, AND MICROBIOLOGY

NOTICE! – PLEASE READ

Biology Required prerequisites: Offered Spring 2010	Chemistry Required prerequisites: Summer.....16 Fall.....45	English Required prerequisites: Summer.....19 Fall.....54	Math Required Prerequisites: Summer.....21 Fall.....61	Microbiology Required prerequisites: Summer.....22 Fall.....64
----------------------------------------------------------------------	-----------------------------------------------------------------------------	---------------------------------------------------------------------------	------------------------------------------------------------------------	--------------------------------------------------------------------------------

If you have any questions, please speak with a counselor.

Prerequisite Requirement

The course prerequisites specify the preparation required to successfully complete a particular course. For those students taking biology and/or chemistry and/or English and/or math courses and/or microbiology courses, the completion of the required prerequisites taken at Oxnard, Moorpark or Ventura College will be verified by computer before students are allowed to complete registration. If you enroll prior to receiving the grade in a prerequisite course, enrollment is contingent on the final grade. **For students who have met the prerequisites at other institutions, documentation (such as a high school and/or college transcript) must be reviewed prior to registration. Without this documentation, students will not be allowed to register.** Do not delay! Contact the Assessment Specialist at (805) 654-6402.

Petition to Challenge

Students who believe they have met the prerequisite in ways other than by completing an equivalent course (for example, private instruction or on-the-job training) may file a "Petition to Challenge." The challenge form outlines the specific reasons students may give for challenging a prerequisite or corequisite and is available from the Assessment Office in building SSC. **The challenge process must be completed prior to the end of late registration. Students are encouraged to submit a prerequisite challenge seven working days prior to the first day of class.**

New Students

New students may need to meet with a Ventura College counselor prior to registration to avoid registration delays. Call the Counseling Office at (805) 654-6448 for more information or to schedule an appointment.

ONLINE GUIDANCE WORKSHOPS

Online Guidance Workshops Designed to Assist a Student!

GW V01A Discovering the Right Career - 1 unit

This course focuses on becoming aware of one's interests, skills, and abilities through testing and other means of self-analysis. The student will study the job market and employment trends. Various research resources will be explored. The course will teach decision-making skills to assist the student in making appropriate career choices.

CRN 78856 - Fall

Orientation Meeting: Tuesday, October 20

Time: 5:00 p.m. to 6:00 p.m.

Location: Transfer and Career Center

Class: 8-week class from 10/19/09 to 12/11/09.

GW V02T Transfer Success - 2 units

This course is designed to provide students with information relevant to making a decision regarding major and college choice. Students will be exposed to the different segments of higher education. Admissions requirements, major preparation and general education coursework will be covered.

CRN 55259 - Summer

Orientation Meeting: Tuesday, June 16

Time: 5:00 p.m. to 6:00 p.m.

Location: Transfer and Career Center

Class: 4-week class from 6/15/09 to 7/09/09.



CRN 71417 - Fall

Orientation Meeting: Tuesday, August 25

Time: 5:00 p.m. to 6:00 p.m.

Location: Transfer and Career Center

Class: 8-week class from 8/24/09 to 10/16/09.

CRN 70383 - Fall

Orientation Meeting: Thursday, October 22

Time: 5:00 p.m. to 6:00 p.m.

Location: Transfer and Career Center

Class: 8-week class from 10/19/09 to 12/11/09.

E-Cashier Payment Plan Advantage for VC Students

- Monthly payment plan
- No interest.

THE COST TO PARTICIPATE: \$15 enrollment fee per semester (ACH & Credit Card); \$25 returned payment fee.

PAYMENT METHODS: Automatic bank payment (ACH) or Credit card/Debit card. **SET UP YOUR PAYMENT PLAN** by first logging into webSTAR and register for classes. After you have register for your classes, select 'Exit Registration & View Fees' option. Verify your payment amount and then proceed to the e-Cashier site. For more information, call Ventura College Student Business Office at 805-654-6488.

EAST CAMPUS AT SANTA PAULA

East Campus at Santa Paula

"Stay near, Go far"

The East Campus offers a wide variety of general education and career-technical classes as well as an extensive English as a Second Language (ESL) program at the Dean Drive location and at the local high schools. The career-technical programs include computer office assistant, medical assisting, phlebotomy, and child development. The East Campus has a Learning Resources Center (LRC) that also serves as a branch of the Ventura College library.

The East Campus LRC provides tutoring, supplemental instruction, a textbook lending library and full library services to all Ventura College students. Computers are available with Internet access, software for word processing, and programs for assistance in GED preparation, English, writing, and math. VC students can register and pay for classes, and receive counseling and financial aid information at the East Campus. The East Campus is located at 115 Dean Drive, Suite A, Santa Paula, 93060. You can reach us at (805) 525-7136 or ecinfo@vcccd.edu.

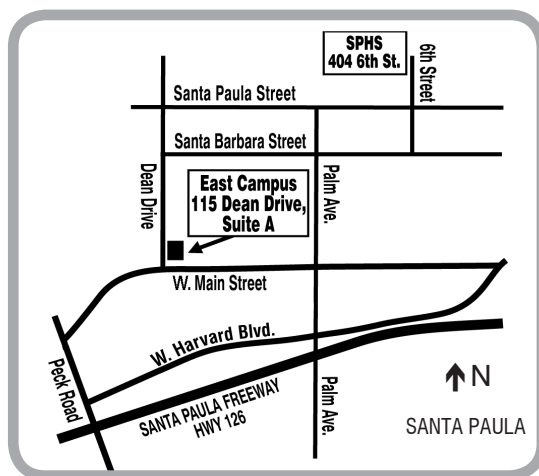

Map to the East Campus at Santa Paula

INTERNATIONAL STUDENTS

International Students Program

The International Student Office assists about 100 International Students attending Ventura College under the F-1 Visa (Student Visa) from countries around the world: Albania, Canada, Brazil, England, France, India, Japan, Peru, South Korea, Switzerland, Serbia and many more. Students may apply through the office to obtain an I-20 form, which they are required to have before receiving an F-1 Student Visa. Application for the F-1 visa must be filed pursuant to the laws of their country or, if they are already in the United States, pursuant to the regulations of the United States Citizenship and Immigration Service (USCIS). Once students arrive at the college with an F-1 visa, the International Student Office assists them with college admission, assessment, orientation, immigration matters, employment under OPT, housing, academic advising and counseling. A prospective International Student must meet the following application deadlines: Fall semester: June 15, Spring semester: November 15, Summer session: April 15. If you have any questions, please contact the International Student Office at (805) 654-6313.



Fall Session Contents

Online Guidance Workshops

East Campus Center in Santa Paula

International Students

Short-Term Classes

Schedule of Classes

Off Campus Classes

FALL CLASSES BEGIN AUGUST 17, 2009

(Saturday classes begin August 15)

FALL 2009 SESSION

FALL SHORT-TERM CLASSES

COURSE	CRN	SECTION TITLE	TIME	DAYS
WEEK OF Thursday, August 13				
HED V84	77970	CPR for Professional Rescuers	08:00am-11:50am	Th
WEEK OF Monday, August 17				
BIS V76A	71494	Microsoft Excel for Windows I	06:30pm-08:20pm	M
BIS V76B	79229	Microsoft Excel for Windows II	06:30pm-08:20pm	M
BUS V23	70025	Basic Phlebotomy	12:30pm-04:20pm	Th
BUS V99B	78880	Computer Office Assistant II	08:00am-11:50am	MTWThF
CD V11	71966	Lang Arts/Literacy: Children	07:00pm-09:50pm	W
CD V14	79088	Creative Arts: Young Children	04:00pm-06:50pm	Th
CJ V85	71818	PC 832: Arrest/Search/Seizure	06:00pm-09:50pm	M
ENGR V01	70275	Introduction to Engineering	03:30pm-05:20pm	T
GEOG V26	74450	Introduction to GIS Software	07:00pm-08:50pm	MW
GIS V26	72688	Introduction to GIS Software	07:00pm-08:50pm	MW
HEC V30	70937	Space Planning: Interiors	10:30am-11:45am	TTh
MATH V01	72290	Elementary Algebra	12:30pm-02:45pm	MTWTh

WEEK OF Monday, August 24				
BUS V97	74017	Medical Assisting	12:30pm-02:20pm	MTWTh
BIS V71C	71626	Creating a Web Page	05:30pm-09:20pm	Th
GW V02T	71417	Transfer Success	BY ARR	
HED V84	72929	CPR for Professional Rescuers	08:00am-11:50am	Th
HED V84	74583	CPR for Professional Rescuers	08:00am-11:50am	Th
IDS V60B	79513	EOPS Retention	01:30pm-03:20pm	W
IDS V60B	71928	EOPS Retention	BY ARR	
LS V01L	70738	Assessment/Learning Skills Lab	BY ARR	

WEEK OF Monday, August 31				
IDS V01	72180	CalWORKs Orientation	BY ARR	
IDS V01	72184	CalWORKs Orientation	BY ARR	
LS V01L	70775	Assessment/Learning Skills Lab	BY ARR	

WEEK OF Tuesday, September 08				
AUTO V32	77911	ASE Certification Preparation	06:00pm-07:50pm	TTh
CJ V60A	71806	Breath Alcohol Testing	08:00am-11:50am	Th

WEEK OF Monday, September 14				
BUS V11	70765	Beginning Keyboarding	BY ARR	
BUS V12	75045	Intermediate Keyboarding	BY ARR	
BUS V24	71518	Advanced Phlebotomy	12:30pm-04:20pm	Th
HEC V23	71343	Child Growth & Development	01:00pm-02:50pm	TTh
LS V01L	70846	Assessment/Learning Skills Lab	BY ARR	



COURSE	CRN	SECTION TITLE	TIME	DAYS
WEEK OF Monday, September 21				
BIS V76A	71617	Microsoft Excel for Windows I	07:00pm-08:50pm	TW
HED V93	75658	Health and Wellness	12:30pm-02:20pm	TTh
LS V03B	71307	Study Skills: Test Taking	12:30pm-01:45pm	MW
MATH V10	76868	Prealgebra	12:30pm-01:45pm	MWF

WEEK OF Monday, September 28				
CJ V86	75381	PC 832: Firearms	08:00am-11:50am	FSSu
CJ V86	72279	PC 832: Firearms	08:00am-11:50am	SSu
EAC V60G	70755	Grief: Death, Loss, Disability	01:30pm-03:20pm	MW
LS V01L	70863	Assessment/Learning Skills Lab	BY ARR	
PE V43	70299	Aerobic & Strength Training	BY ARR	
THA V10	75119	Production and Performance	BY ARR	
THA V10	75126	Production and Performance	BY ARR	
THA V10	75127	Production and Performance	BY ARR	

WEEK OF Monday, October 05				
ACT V01	70774	ACT Evaluation	BY ARR	
BUS V95	72983	Business Internship I	BY ARR	
BIS V76A	71620	Microsoft Excel for Windows I	05:30pm-09:20pm	Th
LS V01L	70870	Assessment/Learning Skills Lab	BY ARR	

WEEK OF Monday, October 12				
ACT V03	70627	ACT Access to Computers	02:30pm-04:20pm	TTh
BUS V99C	79496	Computer Office Assistant III	08:00am-11:50am	MTWThF
CD V01	71333	Careers in Childhood Education	01:00pm-02:50pm	MW
GEOG V28	76767	GIS: Project Development	07:00pm-09:50pm	MW
GIS V28	72689	GIS: Project Development	07:00pm-09:50pm	MW
HEC V31	72040	Lighting Design	10:30am-11:45am	TTh
HIST V07A	70091	United States History I	01:30pm-04:20pm	MW
LS V01L	70883	Assessment/Learning Skills Lab	BY ARR	

WEEK OF Monday, October 19				
BIS V76A	72052	Microsoft Excel for Windows I	06:30pm-08:20pm	M
BIS V76B	72055	Microsoft Excel for Windows II	06:30pm-08:20pm	M
BUS V94	75041	Reception Skills	01:00pm-04:50pm	MTWTh
GW V01A	78856	Discovering the Right Career	BY ARR	
GW V02T	70383	Transfer Success	BY ARR	
MATH V03	72306	Intermediate Algebra	12:30pm-02:45pm	MTWTh

WEEK OF Monday, October 26				
BIS V71C	73077	Creating a Web Page	05:30pm-09:20pm	Th
BUS V11	70785	Beginning Keyboarding	BY ARR	
BUS V12	75044	Intermediate Keyboarding	BY ARR	
LS V01L	70888	Assessment/Learning Skills Lab	BY ARR	

WEEK OF Monday, November 02				
BIS V76B	70099	Microsoft Excel for Windows II	05:30pm-09:20pm	Th
LS V03C	70735	Study Skills: Research Paper	12:30pm-01:45pm	MW

WEEK OF Monday, November 09				
CJ V60A	79278	Breath Alcohol Testing	08:00am-11:50am	Th

FALL CLASSES

Begin August 17 • Saturday Classes August 15

AGRICULTURE

AG V03 Plant Biology 4.00 Units

Field trips will be required. CAN AG 8. Transfer credit: CSU; UC; credit limitations - see counselor. Same as BIOL V23.

70014 ALGIERS K 02:00pm-04:50pm TTh AA-8

AG V04 Soil and Water Science 3.00 Units

Transfer credit: CSU; UC. CAN AG 14.

72501 WHITEFORD JK 09:00am-11:15am MW AA-8

AG V42A Landscape Plant ID & Uses I 3.00 Units

Field trips may be required. CAN AG 18. Transfer credit: CSU; UC; credit limitations - see counselor.

70021 BUDKE WC 11:00am-01:15pm TTh AA-8

AG V54 Conservation Natural Resources 3.00 Units

Field trips may be required. Same as ESRM V14. Transfer credit: CSU; UC; credit limitations - see counselor.

70498 BUDKE WC 09:30am-10:45am TTh AA-8

AMERICAN ETHNIC STUDIES

AES V02A U.S. Hist: Native Americans I 3.00 Units

Field trips may be required. Transfer credit: CSU; UC; credit limitations - see counselor. Same as HIST V05A.

70463 EVANS JM 09:30am-10:20am MWF TR-14

AES V11 Racial & Ethnic Group Relations 3.00 Units

Transfer credit: CSU; UC; credit limitations - see counselor. Same as SOC V03.

70549 CHEN AY 11:30am-12:20pm MWF MAC-202

70607 SERRANO GA 07:00pm-09:50pm M K-2

72759 CHEN AY 3.00 HRS/WK ARR WEB



NOTE: CRN 72759 IS OFFERED OVER THE INTERNET. STUDENTS PLEASE CHECK THE FOLLOWING WEBSITE FOR ORIENTATION AND COURSE INFORMATION [HTTP://ONLINE.VENTURACOLLEGE.EDU](http://online.venturacollege.edu) AND CLICK THE LINK TO CLASS ORIENTATION INFORMATION. FOR INFORMATION ABOUT GENERAL ORIENTATION TO ONLINE CLASSES CONTACT HEATHER UNTALAN AT HUNTALAN@VCCCD.EDU.

AES V20 Intro to Chicano Studies 3.00 Units

Field trips may be required. Transfer credit: CSU; UC; credit limitations - see counselor. Same as CHST V01.

70560 ROCHA J 08:30am-09:20am MWF TR-5

73911 SAIZ BF 07:00pm-09:50pm W K-1



AES V20 Intro to Chicano Studies

CRN 70560 & CRN 73911

This course provides an interdisciplinary survey of the Mexican American/Chicano heritage with emphasis on the contemporary experience in the United States. The survey will include an analysis of the economic, political, social, and intellectual elements of the culture of the Mexican American/Chicano community, and a study of the changing relationship of the community to the general society of the United States.

AES V22 U.S. History: Focus on Chicanos 3.00 Units

Field trips may be required. Transfer credit: CSU; UC; credit limitations - see counselor. Same as HIST V12.

70036 SANCHEZ TD 10:30am-11:20am MWF K-2

AES V40A U.S. Hist: African Americans I 3.00 Units

Field trips may be required. Transfer credit: CSU; UC; credit limitations - see counselor. Same as HIST V03A.

70585 WASHINGTON OV 10:30am-11:45am TTh TR-5

AMERICAN SIGN LANGUAGE

SL V10A American Sign Language: Beg 3.00 Units

Transfer credit: CSU; UC. Field trips may be required.

79162 SLADEK DA 12:30pm-03:20pm M C-2

71758 BUKER F 04:00pm-06:50pm T K-5

73512 BUKER F 06:00pm-08:50pm Th K-5

70719 SLADEK DA 06:00pm-08:50pm W FHS

NOTE: CRN 70719 MEETS AT FILLMORE HIGH SCHOOL

SL V10B American Sign Language: Inter 3.00 Units

PREQ: SL V10A or 2 years of high school ASL or equivalent. Field trips may be required. Transfer credit: CSU; UC.

73513 KASKUS D 06:30pm-09:20pm T C-1

SL V10C American Sign Language: Adv 3.00 Units

PREQ: SL V10B or 3 years of high school ASL or equivalent. Field trips will be required. Transfer credit: CSU; UC.

72208 SLADEK DA 03:30pm-06:20pm M C-2

ANATOMY

ANAT V01 General Human Anatomy 4.00 Units

PREQ: BIOL V01-V01L or BIOL V03. CAN BIOL 10. Transfer credit: CSU; UC; credit limitations - see counselor.

70113 PARDEE T 07:30am-10:20am M SCI-318

PARDEE T 11:30am-12:45pm MW UV-1

70317 STAFF 10:30am-01:20pm M SCI-318

AND 01:30pm-02:45pm MW UV-1

70169 PARDEE T 11:30am-12:45pm MW UV-1

PARDEE T 01:30pm-04:20pm M SCI-318

70130 PARDEE T 11:30am-12:45pm MW UV-1

PARDEE T 07:30am-10:20am W SCI-318

70652 STAFF 01:30pm-02:45pm MW UV-1

AND 10:30am-01:20pm W SCI-318

70185 JOHNSON KA 05:30pm-06:45pm MW UV-1

BELLENSON EY 02:30pm-05:20pm W SCI-318

70204 JOHNSON KA 05:30pm-06:45pm MW UV-1

BELLENSON EY 07:00pm-09:50pm M SCI-318

70166 JOHNSON KA 05:30pm-06:45pm MW UV-1

AND 07:00pm-09:50pm W SCI-318

ANATOMY/PHYSIOLOGY

ANPH V01 Intro Human Anatomy/Physiology 5.00 Units

PREQ: CHEM V10-V10L or CHEM V20-V20L or CHEM V30-V30L or 1 year of high school chemistry with grades of C or better. Recommended Prep: BIOL V01-V01L. Transfer credit: CSU; UC; credit limitations - see counselor.

72152 JESU KA 07:30am-10:20am F SCI-318

AND 10:30am-01:20pm F SCI-354

AND 01:30pm-04:20pm F SCI-318

NOTE: CRN 72152 WILL NOT SATISFY VC NURSING REQUIREMENTS FOR AA-RN.

FALL 2009 SESSION



ANTH V01L Physical Anthro Lab

Looking for a way to fulfill your laboratory science requirement? ANTH V01L can now be taken in a classroom setting. Topics include: the scientific method, population genetics, variation in contemporary human populations, forensics, comparative vertebrate, anatomy, human osteology, primatology, and comparative human fossil morphology.

ANTHROPOLOGY

Faculty Contact: Gigi Fiumerodo (805) 654-6400 ext. 1274

ANTH V01 Physical Anthropology 3.00 Units

CAN ANTH 2. Transfer credit: CSU;UC. Field trips may be required.

70845	AIELLO PV	08:00am-09:15am	MW	AA-6
70814	AIELLO PV	09:30am-10:45am	MW	AA-6
70859	LANGE CK	09:00am-10:15am	TTh	AA-6
70864	LANGE CK	10:30am-11:45am	TTh	AA-6
70096	LANGE CK	Noon-01:15pm	TTh	AA-6
70515	GREER JB	07:00pm-09:50pm	T	AA-6
75702	RENGER RC	3.00 HRS/WK ARR		WEB



NOTE: CRN 75702 IS OFFERED OVER THE INTERNET. STUDENTS PLEASE CHECK THE FOLLOWING WEBSITE FOR ORIENTATION AND COURSE INFORMATION [HTTP://ONLINE.VENTURACOLLEGE.EDU](http://online.venturacollege.edu) AND CLICK THE LINK TO CLASS ORIENTATION INFORMATION. FOR INFORMATION ABOUT GENERAL ORIENTATION TO ONLINE CLASSES CONTACT HEATHER UNTALAN AT HUNTALAN@VCCCD.EDU.

70908	RENGER RC	6.00 HRS/WK ARR		WEB
-------	-----------	-----------------	--	-----



NOTE: CRN 70908 IS A 9 WEEK CLASS FROM 10/12/2009 TO 12/16/2009. THIS COURSE IS OFFERED OVER THE INTERNET. STUDENTS PLEASE CHECK THE FOLLOWING WEBSITE FOR ORIENTATION AND COURSE INFORMATION [HTTP://ONLINE.VENTURACOLLEGE.EDU](http://online.venturacollege.edu) AND CLICK THE LINK TO CLASS ORIENTATION INFORMATION. FOR INFORMATION ABOUT GENERAL ORIENTATION TO ONLINE COURSES CONTACT HEATHER UNTALAN AT HUNTALAN@VCCCD.EDU.

ANTH V01L Physical Anthropology Lab 1.00 UNIT

PREQ: ANTH V01 or concurrent enrollment. Field trips may be required. Transfer credit: CSU;UC.

70436	LANGE CK	01:30pm-04:20pm	M	AA-6
71549	LANGE CK	01:30pm-04:20pm	W	AA-6
79556	RENGER RC	3.00 HRS/WK ARR		WEB



NOTE: CRN 79556 IS OFFERED OVER THE INTERNET. STUDENTS PLEASE CHECK THE FOLLOWING WEBSITE FOR ORIENTATION AND COURSE INFORMATION [HTTP://ONLINE.VENTURACOLLEGE.EDU](http://online.venturacollege.edu) AND CLICK THE LINK TO CLASS ORIENTATION INFORMATION. FOR INFORMATION ABOUT GENERAL ORIENTATION TO ONLINE CLASSES CONTACT HEATHER UNTALAN AT HUNTALAN@VCCCD.EDU.

ANTH V02 Cultural Anthropology 3.00 Units

Field trips may be required. CAN ANTH 4. Transfer credit: CSU;UC.

70935	FIUMERODO MT	09:30am-10:45am	MW	MAC-200
70898	FIUMERODO MT	11:30am-12:45pm	MW	MAC-200
70900	MANDEL-TOREN NM	09:00am-10:15am	TTh	MAC-200
70876	FIUMERODO MT	10:30am-11:45am	TTh	MAC-200
79122	FIUMERODO MT	Noon-01:15pm	TTh	MAC-200
72340	FIUMERODO MT	04:00pm-06:50pm	T	MAC-200
70932	MCDOWELL PV	07:00pm-09:50pm	Th	MAC-200
70161	SUMNER S	3.00 HRS/WK ARR		WEB



NOTE: CRN 70161 IS OFFERED OVER THE INTERNET. STUDENTS PLEASE CHECK THE FOLLOWING WEBSITE FOR ORIENTATION AND COURSE INFORMATION [HTTP://ONLINE.VENTURACOLLEGE.EDU](http://online.venturacollege.edu) AND CLICK THE LINK TO CLASS ORIENTATION INFORMATION. FOR INFORMATION ABOUT GENERAL ORIENTATION TO ONLINE CLASSES CONTACT HEATHER UNTALAN AT HUNTALAN@VCCCD.EDU.

72881	SUMNER S	6.00 HRS/WK ARR		WEB
-------	----------	-----------------	--	-----



NOTE: CRN 72881 IS A 10 WEEK CLASS FROM 10/12/2009 TO 12/16/2009. THIS COURSE IS OFFERED OVER THE INTERNET. STUDENTS PLEASE CHECK THE FOLLOWING WEBSITE FOR ORIENTATION AND COURSE INFORMATION [HTTP://ONLINE.VENTURACOLLEGE.EDU](http://online.venturacollege.edu) AND CLICK THE LINK TO CLASS ORIENTATION INFORMATION. FOR INFORMATION ABOUT GENERAL ORIENTATION TO ONLINE CLASSES CONTACT HEATHER UNTALAN AT HUNTALAN@VCCCD.EDU.

ANTH V07 Magic, Religion & Witchcraft 3.00 Units

Recommended Prep: ANTH V02. Transfer credit: CSU;UC.

70452	FIUMERODO MT	04:00pm-06:50pm	W	UV-2
-------	--------------	-----------------	---	------

ANTH V35 Intro to Forensic Science 3.00 Units

Field trips will be required. Transfer credit: CSU; credit limitations - see counselor. Same as CJ V35.

70084	LANGE/PRELL	11:30am-12:45pm	MW	AA-8
-------	-------------	-----------------	----	------

ANTH V90 Directed Studies: Anthropology 2.00-3.00 Units

PREQ: varies with topic. Transfer credit: CSU; for UC, determined after admission. May be taken for a maximum of 4 times not to exceed 6 units.

72390	LANGE CK	6.00 HRS/WK ARR		2.00 TBA
72776	FIUMERODO MT	9.00 HRS/WK ARR		3.00 TBA

ARCHITECTURE

ARCH V10 Intro to Architectural Design 2.00 Units

Field trips may be required. Transfer credit: CSU.

75362	FERNANDEZ RJ	09:00am-09:50am	TTh	SCI-107
70656	CORMANE CF	05:00pm-05:50pm	MW	SCI-107

ARCH V11 Blueprint Read: Arch/Construct 3.00 Units

Transfer credit: CSU; credit limitations - see counselor. Same as CT V20 and DRFT V02B.

70206	MANSFIELD CL	08:30am-09:45am	MW	AA-7
-------	--------------	-----------------	----	------

ARCH V21 Architectural Graphics I 3.00 Units

Recommended Prep: DRFT V03 or 1 year of drafting experience. Fees will be required. Field trips may be required. Transfer credit: CSU. \$10 MATERIALS FEE REQUIRED AT REGISTRATION.

70661	DEITCH NA	04:00pm-05:50pm	MW	SCI-106
	AND	1.00 HRS/WK ARR		SCI-106
70664	TERADA C	07:00pm-09:15pm	TTh	SCI-109

ARCH V22 Architectural Graphics II 3.00 Units

PREQ: ARCH V21. Fees will be required. Field trips may be required. Transfer credit: CSU. \$10 MATERIALS FEE REQUIRED AT REGISTRATION.

70668	DEITCH NA	04:00pm-05:50pm	MW	SCI-106
	PLUS	1.00 HRS/WK ARR		SCI-106
74599	TERADA C	07:00pm-09:15pm	TTh	SCI-109

ARCH V23 Introduction to Autocad 2.00 Units

PREQ: DRFT V03 or 1 year of drafting experience. Fees will be required. Field trips may be required. Transfer credit: CSU;UC; credit limitations - see counselor. Same as DRFT V05A. ARCH V23/DRFT V05A may be taken in any combination for a maximum of 2 times. \$15 MATERIALS FEE REQUIRED AT REGISTRATION.

70677	FERNANDEZ RJ	10:30am-12:20pm	MW	SCI-106
70690	LEDUC T	06:00pm-09:50pm	T	SCI-106

ARCH V25 Digital Tools for Architecture 3.00 Units

Recommended Prep: ARCH V23/DRFT V05A. Fees will be required. Field trips may be required. Transfer credit: CSU. \$15 MATERIALS FEE REQUIRED AT REGISTRATION.

71311	FERNANDEZ RJ	10:30am-12:20pm	TTh	SCI-106
	PLUS	1.00 HRS/WK ARR		TBA

ARCH V31 Architectural Practice I 3.00 Units

Recommended Prep: DRFT V03 or 1 year of drafting experience. Fees will be required. Field trips may be required. Transfer credit: CSU. \$10 MATERIALS FEE REQUIRED AT REGISTRATION.

70704	FERNANDEZ RJ	01:00pm-03:15pm	MW	SCI-107
76911	DAVIS KL	06:00pm-08:15pm	TTh	SCI-107

ARCH V32 Architectural Practice II 3.00 Units

Recommended Prep: DRFT V03 or 1 year of drafting experience. Fees will be required. Field trips may be required. Transfer credit: CSU. \$10 MATERIALS FEE REQUIRED AT REGISTRATION.

70709	FERNANDEZ RJ	01:00pm-03:15pm	MW	SCI-107
76912	DAVIS KL	06:00pm-08:15pm	TTh	SCI-107

ARCH V33 Computer Appletns: Architecture 3.00 Units

Recommended Prep: ARCH V31; and ARCH V23 or DRFT V05A. Fees will be required. Field trips may be required. Transfer credit: CSU. May be taken for a maximum of 3 times. \$10 MATERIALS FEE REQUIRED AT REGISTRATION.

70718	FERNANDEZ RJ PLUS	01:00pm-03:15pm 1.00 HRS/WK ARR	MW	SCI-107 SCI-107
-------	-------------------	------------------------------------	----	--------------------

ARCH V40 Architectural Design I 3.00 Units

Recommended Prep: DRFT V03 or 1 year of drafting experience. Fees will be required. Field trips may be required. Transfer credit: CSU;UC. May be taken for a maximum of 2 times. \$10 MATERIALS FEE REQUIRED AT REGISTRATION.

70720	CORMANE CF	06:00pm-08:50pm	MW	SCI-107
-------	------------	-----------------	----	---------

ARCH V41 Architectural Design II 3.00 Units

PREQ: ARCH V40. Fees will be required. Field trips may be required. Transfer credit: CSU. May be taken for a maximum of 2 times. \$10 MATERIALS FEE REQUIRED AT REGISTRATION.

70724	CORMANE CF	06:00pm-08:50pm	MW	SCI-107
-------	------------	-----------------	----	---------

ARCH V58 International Residential Code 3.00 Units

Transfer credit: CSU; credit limitations - see counselor. Same as CT V58. If you need to repeat this course for licensing or certification requirements, go to www.venturacollege.edu/forms or to the Admissions and Records office for the petition and/or for questions.

70070	STUART SR	05:30pm-06:45pm	TTh	AA-7
-------	-----------	-----------------	-----	------

ARCH V59 International Building Code 3.00 Units

Transfer credit: CSU; credit limitations - see counselor. Same as CT V59. If you need to repeat this course for licensing or certification requirements, go to www.venturacollege.edu/forms or to the Admissions and Records office for the petition and/or for questions.

71227	MANSFIELD CL	10:00am-11:15am	TTh	AA-7
-------	--------------	-----------------	-----	------

ARCH V75 Intro Elec/Plumb/Mech Systems 3.00 Units

Transfer credit: CSU; credit limitations - see counselor. Same as CT V75.

70122	MANSFIELD CL	08:30am-09:45am	TTh	AA-7
-------	--------------	-----------------	-----	------

ARCH V95 Architecture Internship I 3.00-4.00 Units

Recommended Prep: completion or concurrent enrollment in one course in the discipline. Field trips will be required. May be taken for a maximum of 4 times not to exceed 16 units total in combination with any other work experience/internship courses. Offered on a pass/no pass basis only. COREQ: enrolled in a minimum of 7 units to include internship. Transfer credit: CSU; credit limitations - see counselor.

72061	FERNANDEZ RJ	11.25 HRS/WK ARR	3.00	TBA
NOTE: CRN 72061 STUDENTS MUST CONTACT RALPH FERNANDEZ, 654-6400, EXT. 2288, FOR COURSE APPROVAL.				

72063	FERNANDEZ RJ	15.00 HRS/WK ARR	4.00	TBA
NOTE: CRN 72063 STUDENTS MUST CONTACT RALPH FERNANDEZ, 654-6400, EXT. 2288, FOR COURSE APPROVAL.				

ARCH V96 Architecture Internship II 3.00-4.00 Units

Recommended Prep: completion of or concurrent enrollment in one course in the discipline. Field trips will be required. May be taken for a maximum of 4 times not to exceed 16 units total in combination with any other work experience/ internship courses. Offered on a pass/no pass basis only. COREQ: enrolled in a minimum of 7 units to include internship. Transfer credit: CSU; credit limitations - see counselor.

72064	FERNANDEZ RJ	14.25 HRS/WK ARR	3.00	TBA
NOTE: CRN 72064 STUDENTS MUST CONTACT RALPH FERNANDEZ, (805) 654-6400, EXT. 2288, FOR COURSE APPROVAL.				

72068	FERNANDEZ RJ	18.75 HRS/WK ARR	4.00	TBA
NOTE: CRN 72068 STUDENTS MUST CONTACT RALPH FERNANDEZ, (805) 654-6400, EXT. 2288, FOR COURSE APPROVAL.				

ART**ART V01 Art Appreciation 3.00 Units**

Field trips may be required. Transfer credit: CSU;UC.

70971	PHELPS M	08:30am-09:20am	MWF	UV-1
70947	BURG M	09:30am-10:20am	MWF	TBA
70951	BURG M	10:30am-11:20am	MWF	TBA
70981	BITTL AH	01:00pm-02:15pm	MW	MAC-202
71760	OVERBOE RH	Noon-01:15pm	TTh	TBA
72712	OVERBOE RH	01:30pm-02:45pm	TTh	MAC-202
70964	PHELPS M	07:00pm-09:50pm	W	UV-1
70159	BITTL AH	3.00 HRS/WK ARR		WEB



NOTE: CRN 70159 IS OFFERED OVER THE INTERNET. STUDENTS MUST ATTEND ONE OF THE FOLLOWING ORIENTATIONS: FRIDAY, AUGUST 21, FROM 7:00PM TO 9:00PM IN ROOM UV-1, OR SATURDAY, AUGUST 22, FROM 11:00AM TO 1:00PM IN ROOM UV-1. MIDTERM WILL BE HELD SATURDAY, OCT. 10, FROM 11AM TO 1:00PM IN ROOM UV-1. FINAL EXAM HELD ON SAT., DEC. 12, FROM 11AM TO 1:00PM IN ROOM UV-1. FOR ALL OTHER INFORMATION, EMAIL INSTRUCTOR AT ABITTL77@AOL.COM.

ART V02A History of Western Art I 3.00 Units

Field trips may be required. CAN ART 2. Transfer credit: CSU;UC.

70979	BITTL AH	11:30pm-012:45pm	MW	TBA
-------	----------	------------------	----	-----

ART V02B History of Western Art II 3.00 Units

Field trips may be required. CAN ART 4. Transfer credit: CSU;UC.

71763	OVERBOE RH	10:30am-11:45am	TTh	TBA
-------	------------	-----------------	-----	-----

ART V05 Introduction to American Art 3.00 Units

Field trips may be required. Transfer credit: CSU;UC.

70055	STAFF	07:00pm-09:50pm	T	MAC-201
-------	-------	-----------------	---	---------

ART V07 Intro to Women in the Arts 3.00 Units

Field trips may be required. Transfer credit: CSU;UC.

70294	BITTL AH	09:00am-10:15am	TTh	TBA
-------	----------	-----------------	-----	-----

ART V11A Color & Design: 2D Design 3.00 Units

Fees will be required. Field trips may be required. CAN ART 14. Transfer credit: CSU;UC. \$25 MATERIALS FEE REQUIRED AT REGISTRATION.

71150	STAFF	07:30am-10:20am	MW	CRC-204
71157	HOCKING S	01:30pm-04:20pm	MW	CRC-204
71769	MOSKOWITZ R	07:00pm-09:50pm	MW	CRC-204

ART V11B Color & Design: Theory & Practice 3.00 Units

PREQ: ART V11A. Fees will be required. Field trips may be required. CAN ART 22. Transfer credit: CSU;UC. \$25 MATERIALS FEE REQUIRED AT REGISTRATION.

79259	MOSKOWITZ R	07:00pm-09:50pm	MW	CRC-204
-------	-------------	-----------------	----	---------

ART V12A Drawing & Composition I 3.00 Units

Field trips may be required. CAN ART 8. Transfer credit: CSU;UC. Fees will be required. \$15 MATERIALS FEE REQUIRED AT REGISTRATION.

71185	FELL SA	07:30am-10:20am	MW	SAB-2
71176	STAFF	10:30am-01:20pm	MW	SAB-2
71171	ORR DL	08:30am-11:20am	TTh	CRC-201
79290	ORR DL	11:30am-02:20pm	TTh	CRC-201
71181	STAFF	01:30pm-04:20pm	TTh	SAB-2
71771	JENKINS C	07:00pm-09:50pm	MW	SAB-2
71546	STAFF	07:00pm-09:50pm	TTh	SAB-2

ART V12B Drawing & Composition II 3.00 Units

PREQ: ART V12A. Field trips may be required. Transfer credit: CSU;UC. Fees will be required. \$15 MATERIALS FEE REQUIRED AT REGISTRATION.

70441	ORR DL	08:30am-11:20am	TTh	CRC-201
71556	JENKINS C	07:00pm-09:50pm	MW	SAB-2

ART V13A Life Drawing I 3.00 Units

PREQ: ART V12A. Field trips may be required. CAN ART 24. Transfer credit: CSU;UC.

71196	MCKILLOP DK	07:30am-10:20am	MW	SAB-1
71508	DAY C	07:00pm-09:50pm	TTh	SAB-1

ART V13B Life Drawing II 3.00 Units

PREQ: ART V13A. Field trips may be required. Transfer credit: CSU;UC.

71566 MCKILLOP DK 07:30am-10:20am MW SAB-1
71509 DAY C 07:00pm-09:50pm TTh SAB-1**ART V13C Life Drawing III 3.00 Units**

PREQ: ART V13B. Field trips may be required. Transfer credit: CSU;UC.

71574 MCKILLOP DK 07:30am-10:20am MW SAB-1
71510 DAY C 07:00pm-09:50pm TTh SAB-1**ART V15A Life Painting I 3.00 Units**

PREQ: ART V13A. Recommended Prep: ART V13B. Field trips may be required. Transfer credit: CSU;UC.

79260 MOSKOWITZ R 10:30am-01:20pm TTh SAB-1

ART V15B Life Painting II 3.00 Units

PREQ: ART V15A. Field trips may be required. Transfer credit: CSU;UC.

79261 MOSKOWITZ R 10:30am-01:20pm TTh SAB-1

ART V15C Life Painting III 3.00 Units

PREQ: ART V15B. Fields trips may be required. Transfer credit: CSU;UC.

79262 MOSKOWITZ R 10:30am-01:20pm TTh SAB-1

ART V16A Beginning Oil Painting I 3.00 Units

PREQ: ART V11A or ART V12A. Fees will be required. Field trips may be required. CAN ART 10. Transfer credit: CSU;UC. \$20 MATERIALS FEE REQUIRED AT REGISTRATION.

71204 MOSKOWITZ R 10:30am-01:20pm MW SAB-1
71590 MCKILLOP DK 07:00pm-09:50pm MW SAB-1**ART V16B Beginning Oil Painting II 3.00 Units**

PREQ: ART V16A. Fees will be required. Field trips may be required. Transfer credit: CSU;UC. \$20 MATERIALS FEE REQUIRED AT REGISTRATION.

71206 MOSKOWITZ R 01:30pm-04:20pm MW SAB-1
71593 MCKILLOP DK 07:00pm-09:50pm MW SAB-1**ART V19 Three-Dimensional Design 3.00 Units**

Fees will be required. Field trips may be required. CAN ART 16. Transfer credit: CSU;UC. \$25 MATERIALS FEE REQUIRED AT REGISTRATION.

76760 STAFF 01:30pm-04:20pm TTh SAB-11

ART V20A Intermediate Oil Painting I 3.00 Units

PREQ: ART V16B. Fees will be required. Field trips may be required. Transfer credit: CSU;UC. \$20 MATERIALS FEE REQUIRED AT REGISTRATION.

71216 MOSKOWITZ R 01:30pm-04:20pm MW SAB-1
71597 MCKILLOP DK 07:00pm-09:50pm MW SAB-1**ART V20B Intermediate Oil Painting II 3.00 Units**

PREQ: ART V20A. Fees will be required. Field trips may be required. Transfer credit: CSU;UC. \$20 MATERIALS FEE REQUIRED AT REGISTRATION.

71318 MOSKOWITZ R 01:30pm-04:20pm MW SAB-1
72749 MCKILLOP DK 07:00pm-09:50pm MW SAB-1**ART V20C Prof. Practices in Painting 3.00 Units**

PREQ: ART V20B or ART V37B or ART V47B. Field trips may be required. Transfer credit: CSU. May be taken for a maximum of 4 times.

70555 MOSKOWITZ R 01:30pm-04:20pm MW SAB-1

ART V25A Beginning Sculpture I 3.00 Units

Fees will be required. Field trips may be required. CAN ART 12. Transfer credit: CSU;UC. \$25 MATERIALS FEE REQUIRED AT REGISTRATION.

71327 STAFF 01:30pm-04:20pm MW SAB-11

ART V25B Beginning Sculpture II 3.00 Units

PREQ: ART V25A. Fees will be required. Field trips may be required. Transfer credit: CSU;UC. \$25 MATERIALS FEE REQUIRED AT REGISTRATION.

71336 STAFF 01:30pm-04:20pm MW SAB-11

ART V26A Intermediate Sculpture I 3.00 Units

PREQ: ART V25B. Fees will be required. Field trips may be required. Transfer credit: CSU;UC. \$25 MATERIALS FEE REQUIRED AT REGISTRATION.

71341 STAFF 01:30pm-04:20pm MW SAB-11

ART V26B Intermediate Sculpture II 3.00 Units

PREQ: ART V26A. Fees will be required. Field trips may be required. Transfer credit: CSU; UC. \$25 MATERIALS FEE REQUIRED AT REGISTRATION.

71348 STAFF 01:30pm-04:20pm MW SAB-11

ART V27 Metal Art Sculpture 3.00 Units

PREQ: ART V19 and WEL V01. Fees will be required. Field trips may be required. Same as WEL V27. ART V27/WEL V27 may be taken in any combination for a maximum of 2 times. \$25 MATERIALS FEE REQUIRED AT REGISTRATION.

70766 CLARK MJ 10:00am-12:50pm TTh S-36

ART V31A Head Drawing I 3.00 Units

PREQ: ART V12A. Field trips may be required. Transfer credit: CSU;UC.

71371 COOPER CC 01:30pm-04:20pm TTh SAB-1

ART V31B Head Drawing II 3.00 Units

PREQ: ART V31A. Field trips may be required. Transfer credit: CSU;UC.

71376 COOPER CC 01:30pm-04:20pm TTh SAB-1

ART V32A Ink Techniques I 3.00 Units

PREQ: ART V12A Field trips may be required. Transfer credit: CSU;UC.

71511 ORR DL 09:00am-02:50pm F CRC-201

ART V32B Ink Techniques II 3.00 Units

PREQ: ART V32A. Field trips may be required. Transfer credit: CSU;UC.

71514 ORR DL 09:00am-02:50pm F CRC-201

ART V33A Intermediate Head Drawing I 3.00 Units

PREQ: ART V31B. Field trips may be required. Transfer credit: CSU;UC.

71411 COOPER CC 01:30pm-04:20pm TTh SAB-1

ART V33B Intermediate Head Drawing II 3.00 Units

PREQ: ART V33A. Field trips may be required. Transfer credit: CSU;UC.

73950 COOPER CC 01:30pm-04:20pm TTh SAB-1

ART V34B 2D Mixed Media II 3.00 Units

PREQ: ART V34A. Fees will be required. Field trips may be required. Transfer credit: CSU;UC. \$20 MATERIALS FEE REQUIRED AT REGISTRATION.

70917 MOSKOWITZ R 01:30pm-04:20pm MW SAB-1

ART V34C 2D Mixed Media III 3.00 Units

PREQ: ART V34B. Fees will be required. Field trips may be required. Transfer credit: CSU;UC. \$20 MATERIALS FEE REQUIRED AT REGISTRATION.

71439 MOSKOWITZ R 01:30pm-04:20pm MW SAB-1

ART V37A Watercolor Painting I 3.00 Units

PREQ: ART V12A. Field trips may be required. Transfer credit: CSU;UC.

74491 ORR DL 09:00am-02:50pm F CRC-201

ART V37B Watercolor Painting II 3.00 Units

PREQ: ART V37A. Field trips may be required. Transfer credit: CSU;UC.

74493 ORR DL 09:00am-02:50pm F CRC-201

ART V38 Landscape Painting 3.00 Units

PREQ: ART V11A and ART V12A. Field trips will be required. Transfer credit: CSU; UC. May be taken for a maximum of 4 times.

71420 ORR DL 09:00am-02:50pm F CRC-201

ART V40A Intermed Watercolor Painting I 3.00 Units

PREQ: ART V37B. Field trips may be required. Transfer credit: CSU;UC.

74494 ORR DL 09:00am-02:50pm F CRC-201

ART V40B Intermed Watercolor Paintng II 3.00 Units

PREQ: ART V40A. Field trips may be required. Transfer credit: CSU;UC.
74495 ORR DL 09:00am-02:50pm F CRC-201

ART V41A Relief Printmaking I 3.00 Units

PREQ: ART V12A. Fees will be required. Field trips may be required. CAN ART 20. Transfer credit: CSU;UC. \$30 MATERIALS FEE REQUIRED AT REGISTRATION.

71458 DAY C 01:30pm-04:20pm TTh CRC-203

ART V41B Relief Printmaking II 3.00 Units

PREQ: ART V41A. Fees will be required. Field trips may be required. Transfer credit: CSU;UC. \$30 MATERIALS FEE REQUIRED AT REGISTRATION.

71463 DAY C 01:30pm-04:20pm TTh CRC-203

ART V42A Intaglio Printmaking I 3.00 Units

PREQ: ART V12A. Fees will be required. Field trips may be required. Transfer credit: CSU;UC. \$30 MATERIALS FEE REQUIRED AT REGISTRATION.

71468 DAY C 01:30pm-04:20pm TTh CRC-203

ART V42B Intaglio Printmaking II 3.00 Units

PREQ: ART V42A. Fees will be required. Field trips may be required. Transfer credit: CSU;UC. \$30 MATERIALS FEE REQUIRED AT REGISTRATION.

71472 DAY C 01:30pm-04:20pm TTh CRC-203

ART V43A Silkscreen Printmng I 3.00 Units

PREQ: ART V12A. Fees will be required. Field trips may be required. Transfer credit: CSU;UC. \$30 MATERIALS FEE REQUIRED AT REGISTRATION.

71837 FREEMAN BN 07:00pm-09:50pm MW CRC-203

ART V43B Silkscreen Printmng II 3.00 Units

PREQ: ART V43A. Fees will be required. Field trips may be required. Transfer credit: CSU;UC. \$30 MATERIALS FEE REQUIRED AT REGISTRATION.

71841 FREEMAN BN 07:00pm-09:50pm MW CRC-203

ART V44A Lithography I 3.00 Units

PREQ: ART V12A. Fees will be required. Field trips may be required. Transfer credit: CSU;UC. \$30 MATERIALS FEE REQUIRED AT REGISTRATION.

72720 DAY C 01:30pm-04:20pm TTh CRC-203

ART V44B Lithography II 3.00 Units

PREQ: ART V44A. Fees will be required. Field trips may be required. Transfer credit: CSU;UC. \$30 MATERIALS FEE REQUIRED AT REGISTRATION.

72723 DAY C 01:30pm-04:20pm TTh CRC-203

ART V44C Lithography: Intro to Color 3.00 Units

PREQ: ART V44B. Recommended Prep: ART V48. Fees will be required. Field trips may be required. Transfer credit: CSU;UC. \$30 MATERIALS FEE REQUIRED AT REGISTRATION.

72728 DAY C 01:30pm-04:20pm TTh CRC-203

ART V45A Inter Silkscreen Printmaking I 3.00 Units

PREQ: ART V43B. Fees will be required. Field trips may be required. Transfer credit: CSU. \$30 MATERIALS FEE REQUIRED AT REGISTRATION.

71844 FREEMAN BN 07:00pm-09:50pm MW CRC-203

ART V45B Inter Silkscreen Printmakng II 3.00 Units

PREQ: ART V45A. Fees will be required. Field trips may be required. Transfer credit: CSU. \$30 MATERIALS FEE REQUIRED AT REGISTRATION.

71847 FREEMAN BN 07:00pm-09:50pm MW CRC-203

ART V46A Beginning Acrylic Painting I 3.00 Units

PREQ: ART V12A. Fees will be required. Field trips may be required. Transfer credit: CSU;UC. \$20 MATERIALS FEE REQUIRED AT REGISTRATION.

71477 MOSKOWITZ R 10:30am-01:20pm MW SAB-1

71360 MCKILLOP DK 07:00pm-09:50pm MW SAB-1

ART V46B Beginning Acrylic Painting II 3.00 Units

PREQ: ART V46A. Fees will be required. Field trips may be required. Transfer credit: CSU;UC. \$20 MATERIALS FEE REQUIRED AT REGISTRATION.

71478 MOSKOWITZ R 01:30pm-04:20pm MW SAB-1

71394 MCKILLOP DK 07:00pm-09:50pm MW SAB-1

ART V47A Intermed Acrylic Painting I 3.00 Units

PREQ: ART V46B. Fees will be required. Field trips may be required. Transfer credit: CSU;UC. \$20 MATERIALS FEE REQUIRED AT REGISTRATION.

71480 MOSKOWITZ R 01:30pm-04:20pm MW SAB-1

71399 MCKILLOP DK 07:00pm-09:50pm MW SAB-1

ART V47B Intermed Acrylic Painting II 3.00 Units

PREQ: ART V47A. Fees will be required. Field trips may be required. Transfer credit: CSU;UC. \$20 MATERIALS FEE REQUIRED AT REGISTRATION.

71482 MOSKOWITZ R 01:30pm-04:20pm MW SAB-1

71400 MCKILLOP DK 07:00pm-09:50pm MW SAB-1

ART V48 Introduction to Printmaking 3.00 Units

PREQ: ART V12A. Fees will be required. Field trips may be required. Transfer credit: CSU;UC. May be taken for a maximum of 2 times. \$30 MATERIALS FEE REQUIRED AT REGISTRATION.

71484 DAY C 01:30pm-04:20pm TTh CRC-203

ART V49 Commercial Art Portfolio Dvlmt 3.00 Units

PREQ: ART V28B and ART V29B and ART V72. Field trips may be required. Transfer credit: CSU. May be taken for a maximum of 2 times.

70595 FELL SA 10:30am-01:20pm MW T

ART V51A Beginning Ceramics I 3.00 Units

Fees will be required. Field trips may be required. Transfer credit: CSU; UC. CAN ART 6. May be taken for a maximum of 2 times. \$20 MATERIALS FEE REQUIRED AT REGISTRATION.

71782 STAFF 07:30am-10:20am MW SAB-3

70260 STAFF 10:30am-01:20pm MW SAB-3

71804 STAFF 01:30pm-04:20pm MW SAB-3

71801 STAFF 10:30am-01:20pm TTh SAB-3

71803 STAFF 01:30pm-04:20pm TTh SAB-3

71805 STAFF 06:30pm-09:20pm MW SAB-3

ART V51B Beginning Ceramics II 3.00 Units

PREQ: ART V51A. Fees will be required. Field trips may be required. Transfer credit: CSU; UC. May be taken for a maximum of 2 times. \$20 MATERIALS FEE REQUIRED AT REGISTRATION.

71807 STAFF 07:30am-10:20am MW SAB-3

71808 STAFF 10:30am-01:20pm MW SAB-3

71811 STAFF 01:30pm-04:20pm MW SAB-3

71809 STAFF 10:30am-01:20pm TTh SAB-3

71810 STAFF 01:30pm-04:20pm TTh SAB-3

71812 STAFF 06:30pm-09:20pm MW SAB-3

ART V52A Ceramic Design I 3.00 Units

PREQ: ART V51B. Fees will be required. Field trips may be required. Transfer credit: CSU; UC. May be taken for a maximum of 2 times. \$20 MATERIALS FEE REQUIRED AT REGISTRATION.

71813 STAFF 07:30am-10:20am MW SAB-3

71814 STAFF 10:30am-01:20pm MW SAB-3

71820 STAFF 01:30pm-04:20pm MW SAB-3

71815 STAFF 10:30am-01:20pm TTh SAB-3

71817 STAFF 01:30pm-04:20pm TTh SAB-3

71822 STAFF 06:30pm-09:20pm MW SAB-3

ART V52B Ceramic Design II 3.00 Units

PREQ: ART V52A. Fees will be required. Field trips may be required. Transfer credit: CSU; UC. May be taken for a maximum of 2 times. \$20 MATERIALS FEE REQUIRED AT REGISTRATION.

71825 STAFF 07:30am-10:20am MW SAB-3

71828 STAFF 10:30am-01:20pm MW SAB-3

71831 STAFF 01:30pm-04:20pm MW SAB-3

71826 STAFF 10:30am-01:20pm TTh SAB-3

71830 PINI D 01:30pm-04:20pm TTh SAB-3

71834 STAFF 06:30pm-09:20pm MW SAB-3

ART V53A Ceramic Glaze Theory I 2.00 Units

PREQ: ART V51A. Fees will be required. Field trips may be required. Transfer credit: CSU; UC. \$20 MATERIALS FEE REQUIRED AT REGISTRATION.

71836 TOTH MB 08:30am-10:20am TTh SAB-3

ART V53B Ceramic Glaze Theory II 2.00 Units

PREQ: ART V53A. Fees will be required. Field trips may be required. Transfer credit: CSU; UC. \$20 MATERIALS FEE REQUIRED AT REGISTRATION.

71838 TOTH MB 08:30am-10:20am TTh SAB-3

ART V53C Ceramic Glaze Theory III 2.00 Units

PREQ: ART V53B. Fees will be required. Field trips may be required. Transfer credit: CSU; UC. May be taken for a maximum of 2 times. \$20 MATERIALS FEE REQUIRED AT REGISTRATION.

71839 TOTH MB 08:30am-10:20am TTh SAB-3

ART V71 Computer Graphics & Design I 3.00 Units

PREQ: ART V11A and ART V12A. Fees will be required. Field trips may be required. Transfer credit: CSU; credit limitations - see counselor. \$20 MATERIALS FEE REQUIRED AT REGISTRATION.

74220 GILSON R 07:30am-10:20am TTh TBA

ART V73 Digital Imaging 3.00 Units

PREQ: ART V11A and ART V12A. Recommended Prep: MM V74A or equivalent skills; and computer fundamentals. Fees will be required. Field trips may be required. Transfer credit: CSU; UC; credit limitations - see counselor. ART V73/PHOT V73 may be taken in any combination for a maximum of 2 times. Same as PHOT V73. \$25 MATERIALS FEE REQUIRED AT REGISTRATION.

71531 FELL SA 10:30am-01:20pm MW T-1

ART V90 Directed Studies in Art 1.00-3.00 Units

PREQ: varies with topic. Fees may be required. Field trips may be required. Transfer credit: CSU; for UC, determined after admission. May be taken for a maximum of 4 times not to exceed 6 units.

73658 MOSKOWITZ R 3.00 HRS/WK ARR 1.00 TBA

NOTE: CRN 73658 REQUIRES SIGNED APPROVAL BY INSTRUCTOR. ONLINE REGISTRATION NOT PERMITTED. LECTURE CLASS, NO FEES REQUIRED.

73812 MOSKOWITZ R 3.00 HRS/WK ARR 1.00 TBA

NOTE: CRN 73812 \$15 MATERIALS FEE REQUIRED AT REGISTRATION. MUST HAVE SIGNED APPROVAL BY INSTRUCTOR. ONLINE REGISTRATION NOT PERMITTED.

73804 MOSKOWITZ R 3.00 HRS/WK ARR 1.00 TBA

NOTE: CRN 73804 \$20 MATERIALS FEE REQUIRED AT REGISTRATION. MUST HAVE SIGNED APPROVAL BY INSTRUCTOR. ONLINE REGISTRATION NOT PERMITTED.

73844 MOSKOWITZ R 3.00 HRS/WK ARR 1.00 TBA

NOTE: CRN 73844 \$25 MATERIALS FEE REQUIRED AT REGISTRATION. MUST HAVE SIGNED APPROVAL BY INSTRUCTOR. ONLINE REGISTRATION NOT PERMITTED.

74257 MOSKOWITZ R 3.00 HRS/WK ARR 1.00 TBA

NOTE: CRN 74257 \$30 MATERIALS FEE REQUIRED AT REGISTRATION. MUST HAVE SIGNED APPROVAL BY INSTRUCTOR. ONLINE REGISTRATION NOT PERMITTED.

74260 MOSKOWITZ R 6.00 HRS/WK ARR 2.00 TBA

NOTE: CRN 74260 REQUIRES SIGNED APPROVAL BY INSTRUCTOR. ONLINE REGISTRATION NOT PERMITTED. LECTURE CLASS, NO FEES REQUIRED.

74258 MOSKOWITZ R 6.00 HRS/WK ARR 2.00 TBA

NOTE: CRN 74258 \$15 MATERIALS FEE REQUIRED AT REGISTRATION. MUST HAVE SIGNED APPROVAL BY INSTRUCTOR. ONLINE REGISTRATION NOT PERMITTED.

74259 MOSKOWITZ R 6.00 HRS/WK ARR 2.00 TBA

NOTE: CRN 74259 \$20 MATERIALS FEE REQUIRED AT REGISTRATION. MUST HAVE SIGNED APPROVAL BY INSTRUCTOR. ONLINE REGISTRATION NOT PERMITTED.

73831 MOSKOWITZ R 6.00 HRS/WK ARR 2.00 TBA

NOTE: CRN 73831 \$25 MATERIALS FEE REQUIRED AT REGISTRATION. MUST HAVE SIGNED APPROVAL BY INSTRUCTOR. ONLINE REGISTRATION NOT PERMITTED.

73833 MOSKOWITZ R 6.00 HRS/WK ARR 2.00 TBA

NOTE: CRN 73833 \$30 MATERIALS FEE REQUIRED AT REGISTRATION. MUST HAVE SIGNED APPROVAL BY INSTRUCTOR. ONLINE REGISTRATION NOT PERMITTED.

73834 MOSKOWITZ R 9.00 HRS/WK ARR 3.00 TBA

NOTE: CRN 73834 REQUIRES SIGNED APPROVAL BY INSTRUCTOR. ONLINE REGISTRATION NOT PERMITTED. LECTURE CLASS, NO FEES REQUIRED.

73836 MOSKOWITZ R 9.00 HRS/WK ARR 3.00 TBA

NOTE: CRN 73836 \$15 MATERIALS FEE REQUIRED AT REGISTRATION. MUST HAVE SIGNED APPROVAL BY INSTRUCTOR. ONLINE REGISTRATION NOT PERMITTED.

73838 MOSKOWITZ R 9.00 HRS/WK ARR 3.00 TBA

NOTE: CRN 73838 \$20 MATERIALS FEE REQUIRED AT REGISTRATION. MUST HAVE SIGNED APPROVAL BY INSTRUCTOR. ONLINE REGISTRATION NOT PERMITTED.

73840 MOSKOWITZ R 9.00 HRS/WK ARR 3.00 TBA

NOTE: CRN 73840 \$25 MATERIALS FEE REQUIRED AT REGISTRATION. MUST HAVE SIGNED APPROVAL BY INSTRUCTOR. ONLINE REGISTRATION NOT PERMITTED.

73842 MOSKOWITZ R 9.00 HRS/WK ARR 3.00 TBA

NOTE: CRN 73842 \$30 MATERIALS FEE REQUIRED AT REGISTRATION. MUST HAVE SIGNED APPROVAL BY INSTRUCTOR. ONLINE REGISTRATION NOT PERMITTED.

ASTRONOMY**AST V01 Elementary Astronomy 3.00 Units**

Field trips may be required. Transfer credit: CSU;UC.

71246 DOREO DC 09:30am-10:20am MWF SCI-313

70209 DOREO DC 10:30am-11:20am MWF SCI-313

71251 DOREO DC 07:00pm-09:50pm M SCI-313

71252 TERRY C 3.00 HRS/WK ARR WEB



NOTE: CRN 71252 IS OFFERED OVER THE INTERNET. PLEASE GO TO THE FOLLOWING WEBSITE FOR IMPORTANT CLASS INFORMATION [HTTP://ACADEMIC.VENTURACOLLEGE.EDU/CTERRY](http://ACADEMIC.VENTURACOLLEGE.EDU/CTERRY) (ASTRONOMY). IF YOU HAVE ANY QUESTIONS OR NEED MORE INFORMATION, EMAIL THE INSTRUCTOR AT CTERRY@VCCCD.EDU.

AST V01L Elementary Astronomy Lab 1.00 UNIT

PREQ: AST V01 or concurrent enrollment. Transfer credit: CSU;UC.

71165 HOFFMAN L 06:00pm-08:50pm T SCI-114

71869 HOFFMAN L 06:00pm-08:50pm W SCI-114

AUTOMOTIVE**AUTO V10 Intro to Auto Technology 1.50 Units**

Field trips may be required.

70269 TROUB GD 09:00am-11:50am F S-42

79749 TROUB GD 01:00pm-03:50pm F S-41

75024 DOYLE JH 07:00pm-09:50pm T S-41

77002 HAYS SV 06:30pm-09:20pm W VHS

NOTE: CRN 77002 WILL BE HELD AT THE VENTURA HIGH SCHOOL AUTO SHOP ON POLI STREET NEXT TO BASEBALL FIELDS.

AUTO V14 Automotive Electrical Systems 4.00 Units

COREQ: AUTO V14LA and AUTO V14LB. Field trips may be required.

72990 ROCKWOOD CE 12:30pm-02:20pm TTh APP-1

AUTO V14LA Auto Chassis Electrical Lab 1.00 UNIT

COREQ: AUTO V14 and AUTO V14LB. Field trips may be required.

72995 ROCKWOOD CE 02:30pm-05:20pm T APP-1

AUTO V14LB Auto Engine Electrical Lab 1.00 UNIT

COREQ: AUTO V14 and AUTO V14LA. Field trips may be required.

72997 ROCKWOOD CE 02:30pm-05:20pm Th APP-1

AUTO V15 Automotive Fuel Systems 2.00 Units

COREQ: AUTO V15LA and AUTO V15LB. Field trips may be required.

73006 PENUELA A 08:00am-08:50am TTh APP-1

AUTO V15LA Automotive Fuel Systems Lab A 1.00 UNIT

COREQ: AUTO V15 and AUTO V15LB. Field trips may be required.

73010 PENUELA A 09:00am-11:50am T APP-1

AUTO V15LB Automotive Fuel Systems Lab B 1.00 UNIT

COREQ: AUTO V15 and AUTO V15LA. Field trips may be required.

73016 PENUELA A 09:00am-11:50am Th APP-1

AUTO V20 Automotive Engine Repair 3.00 Units

COREQ: AUTO V20LA and AUTO V20LB. Field trips may be required.

73031 ROCKWOOD CE 08:00am-08:50am MWF APP-1

AUTO V20LA Automotive Engine Repair Lab A 2.00 Units

COREQ: AUTO V20 and AUTO V20LB. Field trips may be required.

73034 ROCKWOOD CE 09:00am-11:50am MW APP-1

AUTO V20LB Automotive Engine Repair Lab B 1.00 UNIT

COREQ: AUTO V20 and AUTO V20LA. Field trips may be required.

73037 ROCKWOOD CE 09:00am-11:50am F S-41

AUTO V26 Auto Brakes Service & Repair 2.00 Units

COREQ: AUTO V26LA and AUTO V26LB. Field trips may be required.

73039 PENUELA A 01:00pm-01:50pm MW S-41

AUTO V26LA Brakes Service & Repair Lab A 1.00 UNIT

COREQ: AUTO V26 and AUTO V26LB. Field trips may be required.

74344 PENUELA A 02:00pm-04:50pm M S-41

AUTO V26LB Brakes Service & Repair Lab B 1.00 UNIT

COREQ: AUTO V26 and AUTO V26LA. Field trips may be required.

73043 PENUELA A 02:00pm-04:50pm W S-41

AUTO V28 Automotive Suspension Systems 2.00 Units

COREQ: AUTO V28LA and AUTO V28LB. Field trips may be required.

70318 PENUELA A 08:00am-08:50am MW S-42

AUTO V28LA Automotive Suspensions Lab 1.00 UNIT

COREQ: AUTO V28 and AUTO V28LB. Field trips may be required.

70319 PENUELA A 09:00am-11:50am M S-42

AUTO V28LB Automotive Alignment Lab 1.00 UNIT

COREQ: AUTO V28 and AUTO V28LA. Field trips may be required.

70320 PENUELA A 09:00am-11:50am W S-42

AUTO V32 ASE Certification Preparation 1.00 UNIT

Recommended Prep: working in the automotive industry. Field trips may be required. May be taken for a maximum of 4 times.

77911 ROCKWOOD CE 06:00pm-07:50pm TTh S-4

NOTE: CRN 77911 IS A 9 WEEK CLASS FROM 09/08/2009 TO 11/05/2009. STUDENTS ARE REQUIRED TO HAVE EARPHONES.

AUTO V40 Advanced Problems In Auto Tech 2.00 Units

PREQ: previous automotive course at Ventura College. Field trips may be required. May be taken for a maximum of 4 times not to exceed 12 units.

77515 ROCKWOOD CE 6.00 HRS/WK ARR TBA

NOTE: CRN 77515 STUDENTS MUST CONTACT INSTRUCTOR, CHUCK ROCKWOOD, 654-6400, EXT. 3246, FOR COURSE APPROVAL.

AUTO V45 Clean Air Car Certification 6.00 Units

Recommended Prep: 1 year of automotive tune-up experience. Field trips may be required. Offered on a pass/no pass basis only. If you need to repeat this course for licensing or certification requirements, go to www.venturacollege.edu/forms or to the Admissions and Records office for the petition and/or for questions.

77912 TIMMS LR 06:00pm-08:50pm MW S-4

AUTO V96 Automotive Internship II 3.00-4.00 Units

Recommended Prep: completion of or concurrent enrollment in one course in the discipline. Field trips will be required. May be taken for a maximum of 4 times not to exceed 16 units total in combination with any other work experience/ internship courses. Offered on a pass/no pass basis only. COREQ: enrolled in a minimum of 7 units to include internship.

75614 ROCKWOOD CE 14.25 HRS/WK ARR 3.00 TBA

NOTE: CRN 75614 IS A 17 WEEK CLASS FROM 08/24/2009 TO 12/16/2009. MEETS FOR FIRST CLASS ON TUESDAY, AUGUST 25, 2009, 6:30 P.M. ROOM S-4, FOR COURSE APPROVAL.

75615 ROCKWOOD CE 18.75 HRS/WK ARR 4.00 TBA

NOTE: CRN 75615 IS A 17 WEEK CLASS FROM 08/24/2009 TO 12/16/2009. MEETS FOR FIRST CLASS ON TUESDAY, AUGUST 25, 2009, 6:30 P.M., ROOM S-4, FOR COURSE APPROVAL.



Biotechnology Program

Curious about cloning, stem cells and/or other biotechnology topics? Thinking about a job in this fast-moving, well-paying field? Consider classes in the VC's Biotech program:

FALL 2009

BIOL V30 Intro to Biotech. & Molecular Biology..... 3 units

Includes guest speakers from industry & universities.

BIOL V18 Human Heredity 3 units
Study the origin and nature of human differences.

SPRING 2010

BIOL V31 Intro to Methods of Biotechnology & Molecular Biology 4 units

Learn hands-on basic and industrial biotechnology methods and protocols.

These courses can lead to a Proficiency Award or to an A.S. degree.

BIOLOGY

Faculty Contact: Marta De Jesus (805) 654-6400 ext. 1275

BIOL V01 Principles of Biology 3.00 Units

Field trips may be required. Transfer credit: CSU;UC: credit limitations - see counselor.

72240	ALGIERS K	11:30am-12:45pm	MW	SCI-222
70176	ALGIERS K	01:00pm-02:15pm	MW	SCI-222
70175	ALGIERS K	Noon-01:15pm	TTh	UV-1
72245	HARWOOD RH	05:30pm-06:45pm	MW	SCI-313
70177	STAFF	05:30pm-06:45pm	TTh	UV-2
70151	THIEMAN WJ	3.00 HRS/WK ARR		WEB



NOTE: CRN 70151 IS OFFERED OVER THE INTERNET. STUDENTS PLEASE CHECK THE FOLLOWING WEBSITE FOR ORIENTATION AND COURSE INFORMATION [HTTP://ONLINE.VENTURACOLLEGE.EDU](http://online.venturacollege.edu) AND CLICK THE LINK TO CLASS ORIENTATION INFORMATION. FOR INFORMATION ABOUT GENERAL ORIENTATION TO ONLINE CLASSES CONTACT HEATHER UNTALAN AT HUNTALAN@VCCCD.EDU.

BIOL V01L Principles of Biology Lab 1.00 UNIT

PREQ: BIOL V01 or concurrent enrollment. Field trips may be required. Transfer credit: CSU; UC; credit limitations - see counselor.

70194	ALGIERS K	08:30am-11:20am	M	SCI-315
70193	DE JESUS M	02:30pm-05:20pm	M	SCI-315
70178	STAFF	08:30am-11:20am	T	SCI-315
70191	STAFF	02:30pm-05:20pm	T	SCI-315
70196	DIAZ DE LEON EF	08:30am-11:20am	W	SCI-315
70200	ALGIERS K	02:30pm-05:20pm	W	SCI-315
70192	STAFF	08:30am-11:20am	Th	SCI-315
70195	STAFF	02:30pm-05:20pm	Th	SCI-315
72246	HARWOOD RH	07:00pm-09:50pm	M	SCI-315
70201	STAFF	07:00pm-09:50pm	T	SCI-315
72248	HARWOOD RH	07:00pm-09:50pm	W	SCI-315
70203	STAFF	07:00pm-09:50pm	Th	SCI-315

BIOL V03 Organismal & Environmental Biology 5.00 Units

PREQ: CHEM V01A-V01AL or CHEM V20-V20L or 1 year of high school chemistry with grades of C or better, and MATH V03 or MATH V03A-E or 1 year of high school intermediate algebra (Algebra II) with grade of C or better. Recommended Prep: ANPH V01 or BIOL V01-V01L or BIOL V29-V29L or MICR V01 or 1 year of high school biology with grades of C or better; CHEM V01B-V01BL; MATH V21A or V46A; and MATH V44. Field trips will be required. CAN BIOL SEQ A [with BIOL V04]. Formerly BIOL V20B. Transfer credit: CSU;UC.

79389	DE JESUS M	01:00pm-02:15pm	MW	SCI-313
	DE JESUS M	01:30pm-04:20pm	TTh	SCI-316
76699	DE JESUS M	01:00pm-02:15pm	MW	SCI-313
	DE JESUS M	10:00am-12:50pm	TTh	SCI-316

FALL 2009 SESSION

BIOL V12 Principles of Human Biology 3.00 Units

Recommended Prep: high school biology and high school chemistry. Field trips may be required. Transfer credit: CSU; UC; credit limitations - see counselor.

70907 SAITO P 3.00 HRS/WK ARR WEB

Internet NOTE: CRN 70907 IS OFFERED OVER THE INTERNET. FOR **MANDATORY ORIENTATION** AND IMPORTANT CLASS INFORMATION GO TO [HTTP://ONLINE.VENTURACOLLEGE.EDU](http://online.venturacollege.edu) AND CLICK ON CLASS ORIENTATION INFORMATION.

BIOL V18 Human Heredity 3.00 Units

Recommended Prep: BIOL V01-V01L or BIOL V04. Field trips may be required. Transfer credit: CSU; UC.

70205 HAINES R 07:00pm-09:50pm T SCI-353

BIOL V23 Plant Biology 4.00 Units

Field trips will be required. CAN AG 8. Transfer credit: CSU; UC; credit limitations - see counselor. Same as AG V03.

70377 ALGIERS K 02:00pm-04:50pm TTh AA-8

BIOL V29 Marine Biology 3.00 Units

Field trips may be required. Transfer credit: CSU; UC.

70931 DIAZ DE LEON EF 11:30am-12:45pm MW AA-6

BIOL V29L Marine Biology Lab 1.00 UNIT

PREQ: BIOL V29 or concurrent enrollment. Field trips will be required. Transfer credit: CSU; UC.

74785 DIAZ DE LEON EF 01:30pm-04:20pm W SCI-316

BIOL V30 Biotech & Molecular Biology 3.00 Units

Recommended Prep: BIOL V01-V01L or BIOL V04 or BIOL V12 or MICR V01 or equivalent; and CHEM V20-V20L or equivalent with grades of C or better. Field trips will be required. Transfer credit: CSU; UC.

70958 THIEMAN WJ 07:00pm-09:50pm M SCI-221

BIOL V90 Directed Studies in Biology 1.00-2.00 Units

PREQ: varies with topic. Field trips may be required. Transfer credit: CSU; for UC, determined after admission. May be taken for a maximum of 4 times not to exceed 6 units.

76395 PARDEE T 4.00 HRS/WK ARR 1.00 TBA
NOTE: CRN 76395 IS A 13 WEEK CLASS FROM 09/21/2009 TO 12/16/2009



Insurance Specialist

Learn How To Take Advantage of an Insurance Company and Earn a Proficiency Award as an Insurance Specialist in Just Two Semesters!

Ventura College offers courses in insurance and risk management for the general public, business owners and students planning to take advantage of the insurance industry's traditionally higher paying jobs. Successful completion of the four courses can also be applied to a college degree. Two courses are offered in the fall and two more are planned for the spring.

Fall 2009

Property & Liability Insurance - BUS V72
Commercial Insurance - BUS V74

Spring 2010

Insurance Fundamentals - BUS V71
Personal Insurance - BUS V73

BUSINESS

BUS V01A Financial Accounting 4.00 Units

PREQ: BUS V03 or 1 year of high school bookkeeping with grade of C or better. Fees will be required. Field trips may be required. Transfer credit: CSU; UC. CAN BUS 2 or CAN BUS SEQ A [with BUS V01B]. \$5 MATERIALS FEE REQUIRED AT REGISTRATION.

70019 CARRIGER JN 07:30am-08:20am TTh UV-1
AND 08:30am-10:20am TTh U-2

NOTE: CRN 70019 SUPPLEMENTAL INSTRUCTION TUTOR PROVIDED FOR THIS CLASS.

74044 CARRIGER JN 07:30am-08:20am TTh UV-1
AND 10:30am-12:20pm TTh U-2

70067 BELL RM 06:00pm-08:50pm MW U-1

BUS V01B Managerial Accounting 4.00 Units

PREQ: BUS V01A with grade of C or better. Fees will be required. Field trips may be required. Transfer credit: CSU; UC. CAN BUS 4 or CAN BUS SEQ A [with BUS V01A]. \$5 MATERIALS FEE REQUIRED AT REGISTRATION.

71115 CARRIGER JN 08:30am-11:20am MW U-2
70073 BELL RM 06:00pm-08:50pm TTh U-1

BUS V03 Introduction to Accounting 3.00 Units

Recommended Prep: BUS V06 or fundamental basic math skills needed to solve business related math problems. Fees will be required. Field trips may be required. Transfer credit: CSU. \$5 MATERIALS FEE REQUIRED AT REGISTRATION.

70104 RUBENSTEIN LI 10:30am-12:45pm MW U-1
71467 DUFFNER JJ 08:00am-10:15am TTh U-1

70636 ENGLAND ME 10:30am-12:45pm TTh U-1
70112 RUBENSTEIN LI 06:30pm-08:45pm MW U-2

79202 RUBENSTEIN LI 5.00 HRS/WK ARR WEB



NOTE: CRN 79202 IS OFFERED OVER THE INTERNET. TESTS WILL BE GIVEN IN PERSON ON CAMPUS. STUDENTS SHOULD HAVE BASIC COMPUTER SKILLS, KNOW HOW TO USE EXCEL OR COMPATIBLE PROGRAMS, AND KNOW HOW TO USE E-MAIL AND SEND ATTACHMENTS. STUDENTS ARE TO CONTACT THE INSTRUCTOR AT LRUBENSTEIN@VCCCD.EDU BEFORE WEDNESDAY, AUGUST 12, 2009, FOR ACCESS INFORMATION FOR THE COURSE WEB SITE.

BUS V04 Computrized Payroll Accounting 3.00 Units

70671 CARRIGER JN 11:30am-12:20pm MW T-3
PLUS 3.00 HRS/WK ARR T-4

BUS V06 Business Mathematics 3.00 Units

Recommended Prep: MATH V09.
70687 RUBENSTEIN LI 06:30pm-09:20pm T U-2

BUS V07A and BUS V07B are open-entry courses that enable students to work at their own pace during regular lab hours. Qualified instructors are assigned to the lab and work with students on an individual basis. **ORIENTATION** is available in room T-4 on Monday, August 17 or Tuesday, August 18 at 9:00am or 11:00am or 1:00pm. **ORIENTATION IS ALSO AVAILABLE:** Tuesday, August 18 or Wednesday, August 19 at 5:30pm. The last day to enroll in an open-entry course is October 5, 2009.

Office Technology Lab Hours:

Monday-Thursday8:30am-2:20pm
Friday.....9:00am-12:50pm

Evenings:

Tuesday-Thursday5:30pm-9:20pm

BUS V07A Business Calculations: CalcItr 2.50 Units

Transfer credit: CSU.

71186 CHAUVIN/BIDLINGMAIER 5.00 HRS/WK ARR T-4

NOTE: CRN 71186 **STUDENTS MUST ATTEND AN ORIENTATION.**

BUS V07B Business Calculations: Excel 2.50 Units

PREQ: BUS V07A or equivalent skills. Fees will be required. Same as BIS V07. Transfer credit: CSU; credit limitations - see counselor. \$5 MATERIALS FEE REQUIRED AT REGISTRATION.

71640	CHAUVIN/BIDLINGMAIER	5.00 HRS/WK ARR	T-4
70715	KINGHORN SC	5.00 HRS/WK ARR	WEB



NOTE: CRN 70715 IS OFFERED OVER THE INTERNET. **ORIENTATION:** MONDAY, AUGUST 17, 2009, 5:30PM TO 6:30PM, LRC-205. PLEASE EMAIL INSTRUCTOR AT BUS7BSKINGHORN@GMAIL.COM ONCE YOU HAVE ENROLLED.

BUS V08 Computerized Accounting 3.00 Units

PREQ: BUS V01A or BUS V03. Transfer credit: CSU.

70692	CARRIGER JN PLUS	05:30pm-07:20pm	T	T-1
		3.00 HRS/WK ARR		T-1

NOTE: CRN 70692 USES QUICKBOOKS.

Room T-5 Lab Schedule

Monday and Wednesday... 8:00am-11:30am
 Tuesday..... 8:00am-12:00pm
 Thursday..... 8:00am-11:00am
 Friday 10:30am-11:30am
Evenings:
 Tuesday and Wednesday... 4:00pm-7:00pm

BUS V11 Beginning Keyboarding 1.00-3.00 Units

May be taken for a maximum of 3 times not to exceed 3 units. Transfer credit: CSU; credit limitations - see counselor. Offered on a pass/no pass basis only.

70743	PALAFIX J	2.00 HRS/WK ARR	1.00	T-5
70756	PALAFIX J	4.00 HRS/WK ARR	2.00	T-5
70795	PALAFIX J	6.00 HRS/WK ARR	3.00	T-5
70765	PALAFIX J	5.00 HRS/WK ARR	2.00	T-5

NOTE: CRN 70765 IS A 14 WEEK CLASS FROM 09/14/2009 TO 12/16/2009

70785	PALAFIX J	4.00 HRS/WK ARR	1.00	T-5
-------	-----------	-----------------	------	-----

NOTE: CRN 70785 IS AN 8 WEEK CLASS FROM 10/26/2009 TO 12/16/2009

BUS V12 Intermediate Keyboarding 1.00-3.00 Units

PREQ: BUS V11 with grade of CR or P. Offered on a pass/no pass basis only. Transfer credit: CSU; credit limitations - see counselor. May be taken for a maximum of 3 times not to exceed 3 units.

75043	PALAFIX J	2.00 HRS/WK ARR	1.00	T-5
75046	PALAFIX J	4.00 HRS/WK ARR	2.00	T-5
75047	PALAFIX J	6.00 HRS/WK ARR	3.00	T-5
75045	PALAFIX J	5.00 HRS/WK ARR	2.00	T-5

NOTE: CRN 75045 IS A 14 WEEK CLASS FROM 09/14/2009 TO 12/16/2009

75044	PALAFIX J	4.00 HRS/WK ARR	1.00	T-5
-------	-----------	-----------------	------	-----

NOTE: CRN 75044 IS AN 8 WEEK CLASS FROM 10/26/2009 TO 12/16/2009

BUS V23 Basic Phlebotomy 2.00 Units

PREQ: Current CPR certification for health care provider or professional rescuer; proof of freedom from and immunity to communicable diseases; physical examination demonstrating general good health; age 18 by midterm; no visible tattoos or visible body piercings except single studs in ear lobes; and no acrylic or long nails in clinical setting. Fees will be required. Field trips may be required. \$5 MATERIALS FEE REQUIRED AT REGISTRATION.

70025	SHINN KE	12:30pm-04:20pm	Th	EC-20
	AND	12:30pm-04:20pm	F	EC-18

NOTE: CRN 70025 IS A 4 WEEK CLASS FROM 08/20/2009 TO 09/11/2009. MEETS AT EAST CAMPUS IN SANTA PAULA.

BUS V24 Advanced Phlebotomy 2.00 Units

PREQ: BUS V23. Field trips may be required.

71518	SHINN KE	12:30pm-04:20pm	Th	EC-20
	AND	12:30pm-04:20pm	F	EC-18

NOTE: CRN 71518 IS A 4 WEEK CLASS FROM 09/17/2009 TO 10/09/2009. MEETS AT EAST CAMPUS IN SANTA PAULA.

BUS V27A Beginning Medical Terminology 3.00 Units

Field trips may be required. Transfer credit: CSU.

79432	GREEBY CM	07:00pm-09:50pm	T	SCI-222
79233	STAFF	3.00 HRS/WK ARR		WEB



NOTE: CRN 79233 IS OFFERED OVER THE INTERNET. STUDENTS PLEASE CHECK THE FOLLOWING WEBSITE FOR ORIENTATION AND COURSE INFORMATION [HTTP://ONLINE.VENTURACOLLEGE.EDU](http://online.venturacollege.edu) AND CLICK THE LINK TO CLASS ORIENTATION INFORMATION. FOR OTHER COURSE QUESTIONS CONTACT THE INSTRUCTOR AT CCOLTRIN@VCCCD.EDU.

BUS V27B Advanced Medical Terminology 3.00 Units

PREQ: BUS V27A. Field trips may be required.

70044	GREEBY CM	07:00pm-09:50pm	Th	TR-8
-------	-----------	-----------------	----	------

BUS V30 Introduction to Business 3.00 Units

Transfer credit: CSU; UC.

70116	STAUFFER JD	08:30am-09:20am	MWF	TR-6
79188	STAUFFER JD	11:30am-12:20pm	MWF	U-3
70119	STAUFFER JD	09:00am-10:15am	TTh	TR-6
70133	FALLETT FF	07:00pm-09:50pm	T	TR-6
70072	KINGHORN SC	3.00 HRS/WK ARR		WEB



NOTE: CRN 70072 IS OFFERED OVER THE INTERNET. STUDENTS TAKING THIS COURSE MUST BE COMFORTABLE USING A COMPUTER, AND HAVE BASIC EMAIL AND INTERNET NAVIGATION SKILLS. LRC IS AVAILABLE FOR STUDENTS WHO NEED A COMPUTER. **ORIENTATION:** TUESDAY, AUGUST 18, 2009, 6:30PM TO 7:30PM LRC-205. AFTER ENROLLING, EMAIL INSTRUCTOR AT BUS30SKINGHORN@GMAIL.COM FOR FURTHER INFORMATION.

BUS V31 Organization and Management 3.00 Units

Transfer credit: CSU; credit limitations - see counselor. Same as SUP V94.

70314	STAUFFER JD	10:30am-11:45am	TTh	TR-6
-------	-------------	-----------------	-----	------

BUS V32 Human Resource Management 3.00 Units

Transfer credit: CSU; credit limitations - see counselor. Field trips may be required. Same as SUP V93.

70564	FALLETT FF	07:00pm-09:50pm	M	TR-6
-------	------------	-----------------	---	------

BUS V33 Business Law 3.00 Units

Recommended Prep: sophomore standing. Transfer credit: CSU, UC; credit limitations - see counselor. CAN BUS 8.

70576	SCHNEIDER E	11:30am-12:20pm	MWF	U-2
70597	SPENCER JL	07:00pm-09:50pm	W	TR-8

BUS V38 Small Business Management 3.00 Units

Field trips may be required. Transfer credit: CSU; credit limitations - see counselor. Same as CD V38.

79203	FALLETT FF	07:00pm-09:50pm	Th	TR-6
-------	------------	-----------------	----	------

BUS V44 Business English 3.00 Units

Same as SUP V81. Transfer credit: CSU; credit limitations - see counselor.

71090	KINGHORN SC	3.00 HRS/WK ARR		WEB
-------	-------------	-----------------	--	-----



NOTE: CRN 71090 IS OFFERED OVER THE INTERNET. STUDENTS TAKING THIS COURSE MUST BE COMFORTABLE USING A COMPUTER, AND HAVE BASIC EMAIL AND INTERNET NAVIGATION SKILLS. LRC IS AVAILABLE FOR STUDENTS WHO NEED ACCESS TO A COMPUTER. **ORIENTATION:** MONDAY, AUGUST 17, 2009, 6:30PM TO 7:30PM, LRC-205. AFTER ENROLLING, EMAIL INSTRUCTOR AT BUS44SKINGHORN@GMAIL.COM FOR FURTHER INFORMATION.

BUS V45 Business Communications 3.00 Units

Recommended Prep: ENGL V01A. Transfer credit: CSU.

71097	STAUFFER JD	06:00pm-09:50pm	M	U-3
-------	-------------	-----------------	---	-----

BUS V72 Property & Liability Insurance 3.00 Units

71639	SPENCER JL	07:00pm-09:50pm	Th	U-4
-------	------------	-----------------	----	-----

BUS V80B Computer Train II: Bilingual 2.00-3.00 Units

Field trips may be required. May be taken for a maximum of 4 times not to exceed 12 units.

78184	ROCHA A	12:30pm-02:20pm	TThF	3.00	EC-24
-------	---------	-----------------	------	------	-------

NOTE: CRN 78184 THIS CLASS WILL BE TAUGHT IN SPANISH/ENGLISH (ESTA CLASE SE DARA EN ESPANOL/INGLES.) TO REGISTER FOR THIS CLASS CALL (PARA REGISTRARSE LLAME AL) 525-7136 MEETS AT EAST CAMPUS IN SANTA PAULA.

BUS V94 Reception Skills 4.00 Units

75041 DE LA PENNA KM 01:00pm-04:50pm MTWTh U-4
 NOTE: CRN 75041 IS A 9 WEEK CLASS FROM 10/19/2009 TO 12/16/2009

BUS V95 Business Internship I 1.00-3.00 Units

Recommended Prep: completion of or concurrent enrollment in one course in the discipline. Field trips will be required. May be taken for a maximum of 4 times not to exceed 16 units total in combination with any other work experience/ internship courses. Offered on a pass/no pass basis only. COREQ: enrolled in a minimum of 7 units to include internship. Transfer credit: CSU; credit limitations - see counselor.

72983 SHINN KE 6.00 HRS/WK ARR 1.00 TBA
 NOTE: CRN 72983 IS A 11 WEEK CLASS FROM 10/05/2009 TO 12/16/2009. CRN 72983 FOR PHLEBOTOMY STUDENTS
 70959 FALLETT FF 11.25 HRS/WK ARR 3.00 TBA
 NOTE: CRN 70959 STUDENTS MUST CONTACT INSTRUCTOR FOR COURSE APPROVAL. CONTACT L. DAVIS (525-7136) FOR EAST CAMPUS OR D. NEWCOMB (648-9676) FOR VC CAMPUS.

BUS V97 Medical Assisting 14.00 Units

Field trips may be required.

74017 NEWCOMB DA 08:00am-11:50am MTWTh DP-1
 DUNLOP KM 12:30pm-02:20pm MTWTh DP-1
 NOTE: CRN 74017 IS A 17 WEEK CLASS FROM 08/24/2009 TO 12/16/2009.

BUS V99A Computer Office Assistant I 15.00 Units

Field trips may be required.

78032 CASTOR MG 08:00am-11:50am MTWThF EC-21
 AND 12:30pm-02:20pm MTWThF EC-21
 NOTE: CRN 78032 TO REGISTER FOR THIS CLASS CALL 525-7136. MEETS AT THE EAST CAMPUS CENTER, SANTA PAULA.

BUS V99B Computer Office Assistant II 7.50 Units

Recommended Prep: BUS V99A. Field trips may be required.

78880 CASTOR MG 08:00am-11:50am MTWThF EC-21
 AND 12:30pm-02:45pm MTWThF EC-21
 NOTE: CRN 78880 IS AN 8 WEEK CLASS FROM 08/17/2009 TO 10/12/2009. TO REGISTER CALL 525-7136. MEETS AT EAST CAMPUS IN SANTA PAULA.

BUS V99C Computer Office Assistant III 7.50 Units

Recommended Prep: BUS V99B. Field trips may be required.

79496 CASTOR MG 08:00am-11:50am MTWThF EC-21
 AND 12:30pm-02:20pm MTWThF EC-21
 NOTE: CRN 79496 IS AN 8 WEEK CLASS FROM 10/13/2009 TO 12/10/2009

BIS V07, BIS V44A, BIS V44B, BIS V47A, BIS V47B, BIS V71A, BIS V71B

Are **OPEN-ENTRY COURSES** that enable students to work at their own pace during regular lab hours. Qualified instructors are assigned to the lab and work with students on an individual basis. **ORIENTATION** is available in room T-4 on Monday, August 17 or Tuesday, August 18 at 9:00am or 11:00am or 1:00pm. **ORIENTATION IS ALSO AVAILABLE:** Tuesday, August 18 or Wednesday, August 19 at 5:30 pm. The last day to enroll in an open-entry course is October 5, 2009.

Office Technology Lab Hours:

Monday-Thursday 8:30am-2:20pm
 Friday 9:00am-12:50pm

Evenings

Tuesday-Thursday 5:30pm-9:20pm

BUSINESS INFORMATION SYSTEMS

BIS V07 Business Calculations: Excel 2.50 Units

PREQ: BUS V07A or equivalent skills. Fees will be required. Same as BUS V07B. Transfer credit: CSU; credit limitations - see counselor. \$5 MATERIALS FEE REQUIRED AT REGISTRATION.

71002 CHAUVIN M 5.00 HRS/WK ARR T-4
 71072 KINGHORN SC 5.00 HRS/WK ARR WEB



NOTE: CRN 71072 IS OFFERED OVER THE INTERNET, USING EXCEL 2007. STUDENTS TAKING THIS COURSE MUST BE COMFORTABLE USING A COMPUTER, HAVE EXCEL 2007 SOFTWARE, AND HAVE A BASIC EMAIL AND INTERNET NAVIGATION SKILLS. LRC BLDG AND T-4 COMPUTER LAB ARE AVAILABLE FOR STUDENTS WHO NEED A COMPUTER. **ORIENTATION:** MONDAY, AUGUST 17, 5:30PM TO 6:30PM, LRC-205. AFTER ENROLLING EMAIL INSTRUCTOR AT BUS7BSKINGHORN@GMAIL.COM.

BIS V13 Computer Maintenance Tech 2.00 Units

Fees will be required. Field trips may be required. Formerly CIS V73. \$5 MATERIALS FEE REQUIRED AT REGISTRATION.

71586 TERRAZAS R 06:00pm-09:50pm T APP-6

BIS V40 Microcomputers in Business 3.00 Units

Fees will be required. Transfer credit: CSU; UC. CAN BUS 6. \$5 MATERIALS FEE REQUIRED AT REGISTRATION.

71944 CHAUVIN M 10:00am-11:15am MW T-3
 71560 SHALLENBERGER VJ 10:30am-11:45am TTh T-3
 72718 SCHUETTE JE 06:30pm-09:20pm M T-3
 71712 BIDLINGMAIER JR 06:30pm-09:20pm W T-3

BIS V44A Microsoft® Word I 2.00 Units

Fees will be required. Transfer credit: CSU. May be taken for a maximum of 2 times. \$5 MATERIALS FEE REQUIRED AT REGISTRATION.

71163 CHAUVIN/BIDLINGMAIER 4.00 HRS/WK ARR T-4

BIS V44B Microsoft® Word II 2.00 Units

PREQ: BIS V44A. Fees will be required. Transfer credit: CSU. May be taken for a maximum of 2 times. \$5 MATERIALS FEE REQUIRED AT REGISTRATION.

71198 CHAUVIN/BIDLINGMAIER 4.00 HRS/WK ARR T-4

BIS V47A Microsoft® Access I 2.00 Units

Recommended Prep: BIS V70 or equivalent skills. Transfer credit: CSU.

71384 CHAUVIN/BIDLINGMAIER 4.00 HRS/WK ARR T-4
 71627 ROCHA A 12:30pm-02:20pm MW EC-24

NOTE: CRN 71627 MEETS AT EAST CAMPUS IN SANTA PAULA

70986 GORIS D 4.00 HRS/WK ARR WEB



NOTE: CRN 70986 IS OFFERED OVER THE INTERNET USING MICROSOFT® OFFICE ACCESS 2007. STUDENTS TAKING THIS COURSE MUST BE COMFORTABLE USING A COMPUTER, HAVE BASIC EMAIL AND INTERNET NAVIGATION SKILLS. VENTURA COLLEGE LRC AND T-4 COMPUTER LABS ARE AVAILABLE FOR STUDENTS WHO NEED ACCESS TO A COMPUTER. **ORIENTATION:** THURSDAY, AUGUST 20, 2009, 6:30PM TO 7:30PM, LRC-205. AFTER ENROLLING, PLEASE EMAIL INSTRUCTOR AT BIS47GORIS@GMAIL.COM FOR FURTHER INFORMATION.

BIS V47B Microsoft® Access II 2.00 Units

PREQ: BIS V47A.

71390 CHAUVIN/BIDLINGMAIER 4.00 HRS/WK ARR T-4
 71631 ROCHA A 12:30pm-02:20pm MW EC-24

NOTE: CRN 71631 MEETS AT EAST CAMPUS IN SANTA PAULA

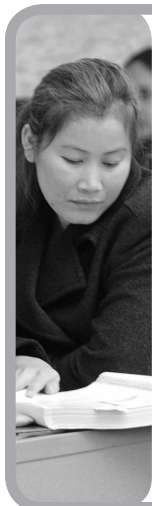

**BIS Office Tech Lab in T-4
OPEN ENTRY / OPEN EXIT
Registration deadline Oct. 5**

BIS V07	Business Calculations: Excel	2.5 units
BIS V44A	MS Word I	2 units
BIS V44B	MS Word II	2 units
BIS V47A	MS Access I	2 units
BIS V47B	MS Access II	2 units
BIS V89D	Presentation Software (Microsoft® PowerPoint)	2 units
BIS V71A	Intro. to Internet	1 unit
BIS V71B	Web Research	1 unit
BUS V07A	Business Calculations: Calc	2.5 units
BUS V07B	Business Calculations: Excel	2.5 units

Instructor always available for assistance.
(805) 654-6400 ext. 1350

BIS V70 Computer Fundamentals 2.00 Units

Transfer credit: CSU; credit limitations - see counselor. Formerly BIS V70 & V79.

72300 ESCOBAR BJ	05:30am-09:20pm	M	T-5
<i>NOTE: CRN 72300 IS A 18 WEEK CLASS FROM 08/15/2009 TO 12/16/2009</i>			
71613 HABAL JJ	06:00pm-09:50pm	T	EC-24
<i>NOTE: CRN 71613 MEETS AT EAST CAMPUS IN SANTA PAULA.</i>			

BIS V71A Intro to Internet, Web, E-mail 1.00 UNIT

Recommended Prep: BIS V70 or equivalent skills. Fees will be required. Transfer credit: CSU. \$5 MATERIALS FEE REQUIRED AT REGISTRATION.

71491 CHAUVIN/BIDLINGMAIER	2.00 HRS/WK ARR	T-4
----------------------------	-----------------	-----

BIS V71B Using the Web for Research 1.00 UNIT

Recommended Prep: BIS V70 or equivalent skills. Fees will be required. Transfer credit: CSU. \$5 MATERIALS FEE REQUIRED AT REGISTRATION.

70852 CHAUVIN/BIDLINGMAIER	2.00 HRS/WK ARR	T-4
----------------------------	-----------------	-----

BIS V71C Creating a Web Page 1.00 UNIT

Recommended Prep: BIS V71B. Offered on a pass/no pass basis only. Transfer credit: CSU; credit limitations - see counselor.

71626 HUGHES DE	05:30pm-09:20pm	Th	T-1
<i>NOTE: CRN 71626 IS A 4 WEEKS CLASS FROM 08/27/2009 TO 09/17/2009. STUDENTS MUST BRING BOOK AND DISK TO FIRST CLASS MEETING.</i>			
73077 SCHUETTE JE	05:30pm-09:20pm	Th	T-1
<i>NOTE: CRN 73077 IS A 4 WEEK CLASS FROM 10/29/2009 TO 11/19/2009</i>			

BIS V71D Dreamweaver Business Websites 2.00 Units

Recommended Prep: BIS V70 or equivalent skills. Fees will be required. \$5 MATERIALS FEE REQUIRED AT REGISTRATION.

71616 HUGHES DE	05:30pm-09:20pm	T	T-3
-----------------	-----------------	---	-----

BIS V76A Microsoft® Excel for Windows I 1.00 UNIT

Offered on a pass/no pass basis only. Transfer credit: CSU; credit limitations - see counselor.

71620 VALENZUELA JA	05:30pm-09:20pm	Th	T-5
<i>NOTE: CRN 71620 IS A 4 WEEK CLASS FROM 10/08/2009 TO 10/29/2009</i>			
71494 HABAL JJ	06:30pm-08:20pm	M	EC-24
<i>NOTE: CRN 71494 IS AN 8 WEEK CLASS FROM 08/17/2009 TO 10/12/2009. MEETS AT EAST CAMPUS IN SANTA PAULA.</i>			
72052 HABAL JJ	06:30pm-08:20pm	M	EC-24
<i>NOTE: CRN 72052 IS A 9 WEEK CLASS FROM 10/19/2009 TO 12/14/2009. MEETS AT EAST CAMPUS IN SANTA PAULA.</i>			
71617 VALENZUELA JA	07:00pm-08:50pm	TW	T-5
<i>NOTE: CRN 71617 IS A 4 WEEK CLASS FROM 09/22/2009 TO 10/14/2009. STUDENTS MUST BRING BOOK AND DISK TO FIRST CLASS MEETING.</i>			

BIS V76B Microsoft® Excel for Windows II 1.00 UNIT

PREQ: BIS V76A or equivalent skills. Offered on a pass/no pass basis only.

70099 VALENZUELA JA	05:30pm-09:20pm	Th	T-5
<i>NOTE: CRN 70099 IS A 4 WEEK CLASS FROM 11/05/2009 TO 12/03/2009</i>			
79229 HABAL JJ	06:30pm-08:20pm	M	EC-24
<i>NOTE: CRN 79229 IS AN 8 WEEK CLASS FROM 08/17/2009 TO 10/12/2009. MEETS AT EAST CAMPUS IN SANTA PAULA.</i>			
72055 HABAL JJ	06:30pm-08:20pm	M	EC-24
<i>NOTE: CRN 72055 IS AN 8 WEEK CLASS FROM 10/19/2009 TO 12/14/2009. MEETS AT EAST CAMPUS IN SANTA PAULA.</i>			

BIS V98 Administrative Assistant 16.00 Units

Fees will be required. \$5 MATERIALS FEE REQUIRED AT REGISTRATION.

74004 WALKER AJ	08:30am-12:20pm	MW	U-4
LASKAY L	08:30am-12:20pm	TTh	T-1

CHEMISTRY

**CHEMISTRY COURSES REQUIRING A PREREQUISITE:
CHEM V01A, V01B, V12A, V12B, V21**

If you have not completed the prerequisites for these courses at Ventura, Oxnard or Moorpark College, your registration will be blocked. If you have met the prerequisites at another institution, documentation (such as high school or college transcripts) must be reviewed prior to registration. Bring or send your transcripts to either the Counseling Office or the Assessment Office, both located in the Student Services Center (SSC), 4667 Telegraph Road, Ventura, CA 93003. If you send your transcripts, please include your student ID number, your phone number, and the class in which you wish to enroll.

To ensure you are enrolling in the proper class, go to <http://fp.academic.venturacollege.edu/doliver/chemdept.htm>

CHEM V01A General Chemistry I 3.00 Units

PREQ: MATH V03 or MATH V03A-E or 1 year of high school intermediate algebra (Algebra II); and CHEM V20-V20L or high school chemistry with grades of C or better. Transfer credit: CSU; UC. CAN CHEM 2 (with CHEM V01AL).

70218 HAGERMAN MC	10:30am-11:20am	MWF	SCI-222
70222 SELZLER JJ	10:30am-11:45am	TTh	SCI-222
70225 FLESHER RJ	05:30pm-06:45pm	TTh	SCI-221

CHEM V01AL General Chemistry I Lab 2.00 Units

PREQ: CHEM V01A with grade of C or better or concurrent enrollment. Field trips may be required. Transfer credit: CSU; UC. CAN CHEM 2 (with CHEM V01A).

70236 KOBAYASHI JM	01:30pm-04:20pm	MW	SCI-211
70230 STAFF	07:30am-10:20am	TTh	SCI-211
70237 HAGERMAN MC	10:30am-01:20pm	TTh	SCI-211
71906 SELZLER JJ	01:30pm-04:20pm	TTh	SCI-211
71971 FLESHER RJ	07:00pm-09:50pm	TTh	SCI-218
70238 HAGERMAN MC	07:00pm-09:50pm	TTh	SCI-211

CHEM V01B General Chemistry II 3.00 Units

PREQ: CHEM V01A with a grade of C or better. Transfer credit: CSU; UC. CAN CHEM 4 (with CHEM V01BL).

70241 KOBAYASHI JM	Noon-01:15pm	TTh	SCI-221
--------------------	--------------	-----	---------

CHEM V01BL General Chemistry II Lab 2.00 Units

PREQ: CHEM V01AL with grade of C or better; and CHEM V01B with grade of C or better or concurrent enrollment. Field trips may be required. Transfer credit: CSU; UC. CAN CHEM 4 (with CHEM V01B).

75326 KOBAYASHI JM	08:30am-11:20am	TTh	SCI-218
70961 KOBAYASHI JM	01:30pm-04:20pm	TTh	SCI-218

CHEM V12A General Organic Chemistry I 3.00 Units

PREQ: CHEM V01B-V01BL with grades of C or better. Transfer credit: CSU; UC; credit limitations - see counselor. CAN CHEM 22 (with CHEM V12AL).

76076 HAGERMAN MC	02:30pm-03:45pm	MW	SCI-221
-------------------	-----------------	----	---------

FALL 2009 SESSION

CHEM V12AL Gen Organic Chemistry I Lab 2.00 Units

PREQ: CHEM V12A with grade of C or better or concurrent enrollment. Field trips may be required. Transfer credit: CSU; UC; credit limitations - see counselor. CAN CHEM 22 (with CHEM V12A).

76077 HAGERMAN MC 07:30am-10:20am TTh SCI-216

CHEM V20 Elementary Chemistry 4.00 Units

PREQ: MATH V01 or MATH V01A-E or MATH V11B or 1 year of high school beginning algebra with grade of C or better. Recommended Prep: MATH V03 or MATH V03A-E. Transfer credit: CSU;UC; credit limitations - see counselor. CAN CHEM 6 (with CHEM V20L).

70259 ROSE ML 08:30am-09:20am MTWTh SCI-222

72251 DE HAAN AL 10:30am-11:20am MTWTh SCI-221

70962 WRIGHT C 05:00pm-06:50pm MW SCI-222

CHEM V20L Elementary Chemistry Lab 1.00 UNIT

PREQ: CHEM V20 or concurrent enrollment. Transfer credit: CSU;UC; credit limitations - see counselor. CAN CHEM 6 (with CHEM V20).

72625 ROSE ML 01:30pm-04:20pm M SCI-213

70963 ROSE ML 01:30pm-04:20pm W SCI-213

70249 FLESHER RJ 10:30am-01:20pm Th SCI-213

70248 WRIGHT C 07:00pm-09:50pm M SCI-213

70267 WRIGHT C 07:00pm-09:50pm W SCI-213

CHEM V21 Intro to Organic & Biochemistry 3.00 Units

PREQ: CHEM V01A-V01AL or CHEM V20-V20L or high school chemistry with grades of C or better. Transfer credit: CSU;UC; credit limitations - see counselor. CAN CHEM 8 (with CHEM V21L).

70216 ROSE ML 01:30pm-02:45pm TTh SCI-221

CHEM V21L Organic & Biochemistry Lab 2.00 Units

PREQ: CHEM V21 with grade of C or better or concurrent enrollment. Transfer credit: CSU;UC; credit limitations - see counselor. CAN CHEM 8 (with CHEM V21).

70219 ROSE ML 10:30am-01:20pm TTh SCI-216

CHEM V30 Chemistry for Health Sciences 4.00 Units

PREQ: MATH V01 or MATH V01A-E or MATH V11B or MATH V30 or 1 year of high school beginning algebra with grade of C or better. Field trips may be required. Transfer credit: CSU; UC.

72137 SELZLER JJ 09:30am-10:20am MTWTh SCI-222

72138 FICKEL T 05:00pm-06:50pm TTh SCI-222

CHEM V30L Chem for Health Sciences Lab 1.00 UNIT

PREQ: CHEM V30 or concurrent enrollment. Field trips may be required. Transfer credit: CSU; UC.

72144 SELZLER JJ 10:30am-01:20pm M SCI-213

72145 DE HAAN AL 01:30pm-04:20pm T SCI-213

72148 SELZLER JJ 10:30am-01:20pm W SCI-213

72150 FICKEL T 07:00pm-09:50pm T SCI-213

72149 FICKEL T 07:00pm-09:50pm Th SCI-213

CHEM V90 Directed Studies: Chemistry 2.00 Units

PREQ: varies with topic. Field trips may be required. Transfer credit: CSU; for UC, determined after admission. May be taken for a maximum of 4 times not to exceed 6 units.

76381 FLESHER RJ 10.00 HRS/WK ARR TBA

NOTE: CRN 76381 IS A 10 WEEK CLASS FROM 10/12/2009 TO 12/16/2009

CHICANO STUDIES**CHST V01 Intro to Chicano Studies 3.00 Units**

Field trips may be required. Transfer credit: CSU;UC; credit limitations - see counselor. Same as AES V20.

71947 ROCHA J 08:30am-09:20am MWF TR-5

71959 SAIZ BF 07:00pm-09:50pm W K-1

CHILD DEVELOPMENT

For Child, Growth & Development (HEC V23), see Home Economics

CD V01 Careers in Childhood Education 1.00 UNIT

Field trips may be required.

71333 DOUGLAS RL 01:00pm-02:50pm MW CDC-38

NOTE: CRN 71333 IS A 4 WEEK CLASS FROM 10/12/2009 TO 11/04/2009.

THIS IS A BILINGUAL CLASS. CRN 71333 ES UNA MATERIA BILINGUE. FOR

MORE INFORMATION, PLEASE EMAIL THE INSTRUCTOR AT RDUGLAS@VCCCD.EDU.

CD V05 Teaching in a Diverse Society 3.00 Units

Field trips may be required. Transfer credit: CSU.

70439 DOUGLAS RL 04:00pm-06:50pm M CDC-38

CD V09 Field Work: Child Development 1.00 UNIT

COREQ: current negative TB test report; enrollment in one additional course in the discipline Field trips may be required. May be taken for a maximum of 4 times.

70258 PARKER JK 3.00 HRS/WK ARR CDC-38

NOTE: CRN 70258 REQUIRES A MANDATORY ORIENTATION MEETING:

THURSDAY, AUGUST 20, FROM 6:00PM TO 7:00PM IN ROOM CDC-38. FOR

MORE INFORMATION, CONTACT THE INSTRUCTOR AT JPARKER@VCCCD.EDU.

CD V11 Lang Arts/Literacy: Children 1.50 Units

PREQ: CD V62 and HEC V23 with grades of C or better; current negative TB test report. Field trips will be required.

71966 DOUGLAS RL 07:00pm-09:50pm W CDC-38

NOTE: CRN 71966 IS AN 8 WEEK CLASS FROM 08/19/2009 TO 10/07/2009.

THIS IS A BILINGUAL CLASS. CRN 71966 ES UNA MATERIA BILINGUE.

CD V14 Creative Arts: Young Children 1.50 Units

PREQ: CD V62 and HEC V23 with grades of C or better; current negative TB test report. Field trips will be required.

79088 DOUGLAS RL 04:00pm-06:50pm Th CDC-38

NOTE: CRN 79088 IS A 8 WEEK CLASS FROM 08/20/2009 TO 10/08/2009.

THIS IS A BILINGUAL CLASS. CRN 79088 ES UNA MATERIA BILINGUE. FOR

MORE INFORMATION, PLEASE EMAIL THE INSTRUCTOR AT RDUGLAS@VCCCD.EDU.

CD V24 Child Nutrition, Health & Safety 3.00 Units

Field trips may be required. Transfer credit: CSU.

71989 OSTER/ CHANEY 04:00pm-06:50pm Th TR-14

70261 OSTER/ CHANEY 07:00pm-09:50pm Th TR-14

CD V61 Child, Family & Community 3.00 Units

Field trips will be required. Transfer credit: CSU.

72006 LANSING-EIGENHUIS 09:30am-10:20am MWF CDC-38

70522 BERRINGTON NA 06:30pm-09:20pm T EC-18

NOTE: CRN 70522 MEETS AT EAST CAMPUS IN SANTA PAULA.

79155 PARKER JK 3.00 HRS/WK ARR WEB



NOTE: CRN 79155 IS OFFERED OVER THE INTERNET. STUDENTS PLEASE CHECK THE FOLLOWING WEBSITE FOR ORIENTATION AND COURSE INFORMATION [HTTP://ONLINE.VENTURACOLLEGE.EDU](http://ONLINE.VENTURACOLLEGE.EDU) AND CLICK THE LINK TO CLASS ORIENTATION INFORMATION. FOR INFORMATION ABOUT GENERAL ORIENTATION TO ONLINE CLASSES, CONTACT HEATHER UNTALAN AT HUNTALAN@VCCCD.EDU. PRIOR TO THE BEGINNING OF THE CLASS, PLEASE EMAIL THE INSTRUCTOR DIRECTLY AT JPARKER@VCCCD.EDU.

CD V62 Programs in Child Development 3.00 Units

PREQ: current negative TB test report. Recommended Prep: HEC V23 or HEC V24 or PSY V05. Field trips may be required. Transfer credit: CSU.

70853 PARKER JK 10:30am-11:45am TTh CDC-38

70523 LANSING-EIGENHUIS 04:00pm-06:50pm W CDC-38

CD V63 Child Development Curriculum 3.00 Units

PREQ: current negative TB test report. Recommended Prep: CD V62 and HEC V23. Field trips may be required. Transfer credit: CSU.

70521 PARKER JK 07:00pm-09:50pm Th CDC-38

CD V64A Practicum: Observe and Assess 3.00 Units

PREQ: CD V62 and CD V63 and HEC V23; current negative TB test report. Field trips may be required. Transfer credit: CSU.

70362 PARKER JK 04:30pm-06:45pm T CDC-38
PLUS 1.50 HRS/WK ARR TBA

NOTE: CRN 70362 REQUIRES 1.5 HRS WEEKLY OBSERVATION AT VENTURA COLLEGE CHILD DEVELOPMENT CENTER OR OTHER APPROVED SITE WITH A MASTER TEACHER.

CD V64B Practicum: Field Experience 3.00 Units

PREQ: CD V64A; current negative TB test report. Field trips may be required. Formerly CD V64. Transfer credit: CSU.

70434 PARKER JK 07:00pm-08:50pm T CDC-38
PLUS 3.00 HRS/WK ARR TBA

NOTE: CRN 70434 REQUIRES 3.0 HRS WEEKLY PARTICIPATION IN STUDENT TEACHING AT THE VENTURA COLLEGE CHILD DEVELOPMENT CENTER OR OTHER APPROVED SITE WITH A MENTOR TEACHER. PLEASE EMAIL INSTRUCTOR PRIOR TO BEGINNING OF CLASS AT JPARKER@VCCCD.EDU.

COMMUNICATIONS**See Journalism and/or Speech****COMPUTER SCIENCE****CS V04 Computers and Computer Lit 3.00 Units**

Fees will be required. Field trips may be required. Transfer credit: CSU; UC; credit limitations - see counselor. CAN CSCI 2. Formerly MATH V50. \$15 MATERIALS FEE REQUIRED AT REGISTRATION.

71774 ARCHIBALD JS 3.00 HRS/WK ARR WEB

NOTE: CRN 71774 IS OFFERED OVER THE INTERNET. FOR **MANDATORY ORIENTATION** AND IMPORTANT CLASS INFORMATION GO TO [HTTP://ONLINE.VENTURACOLLEGE.EDU](http://ONLINE.VENTURACOLLEGE.EDU) AND CLICK ON CLASS ORIENTATION INFORMATION. FOR QUESTIONS, PLEASE CONTACT INSTRUCTOR AT VCPROF@AOL.COM. THIS COURSE USES COURSE COMPASS NOT WEBCT.

CS V11 Programming Fundamentals 3.00 Units

Recommended Prep: CS V04 or equivalent; and MATH V03 or MATH V03A-E or 1 year of high school intermediate algebra (Algebra II) with grade of C or better. Fees will be required. Field trips may be required. Transfer credit: CSU; UC. CAN CSCI 22. \$15 MATERIALS FEE REQUIRED AT REGISTRATION.

70265 POLITO RM 07:00pm-08:50pm TTh SCI-226

CS V13 Object-Oriented Programming 3.00 Units

PREQ: CS V11 or equivalent; and MATH V03 or MATH V03A-E or 1 year of high school intermediate algebra (Algebra II) with grade of C or better. Fees will be required. Field trips may be required. Transfer credit: CSU; UC. \$15 MATERIALS FEE REQUIRED AT REGISTRATION.

72171 POLITO RM 05:00pm-06:50pm TTh SCI-226

CONSTRUCTION TECHNOLOGY**CT V20 Blueprint Read: Arch/Construct 3.00 Units**

Same as ARCH V11 and DRFT V02B. Transfer credit: CSU; credit limitations - see counselor.

70190 MANSFIELD CL 08:30am-09:45am MW AA-7

CT V30 Shop Woodworking 3.00 Units

Fees will be required. May be taken for a maximum of 4 times. Transfer credit: CSU. \$20 MATERIALS FEE REQUIRED AT REGISTRATION.

70493 RADLEY GN 06:00pm-08:50pm TTh CMS

NOTE: CRN 70493 MEETS AT CABRILLO MIDDLE SCHOOL. RECOMMENDED FOR STUDENTS 16 YEARS OLD AND OLDER DUE TO SAFETY REASONS.

CT V52 Property Inspection 3.00 Units

70398 GUYER RW 05:30pm-08:20pm F AA-7

CT V58 International Residential Code 3.00 Units

Transfer credit: CSU; credit limitations - see counselor. Same as ARCH V58. If you need to repeat this course for licensing or certification requirements, go to www.venturacollege.edu/forms or to the Admissions and Records office for the petition and/or for questions.

79755 STUART SR 05:30pm-06:45pm TTh AA-7

CT V59 International Building Code 3.00 Units

Transfer credit: CSU; credit limitations - see counselor. Same as ARCH V59. If you need to repeat this course for licensing or certification requirements, go to www.venturacollege.edu/forms or to the Admissions and Records Office for the petition and/or for questions.

71043 MANSFIELD CL 10:00am-11:15am TTh AA-7

CT V63 Reinforced Concrete Construct 3.00 Units

74039 DANKO CD 07:00pm-09:50pm T AA-7

CT V65 Structural Steel/Weld Construct 3.00 Units

Same as WEL V65.

70561 LEWIS GR 07:00pm-09:50pm M AA-7

CT V66 National Electrical Code 3.00 Units

If you need to repeat this course for licensing or certification requirements, go to www.venturacollege.edu/forms or to the Admissions and Records Office for the petition and/or for questions.

79039 TOVEY VT 07:00pm-09:50pm Th AA-7

CT V71 Uniform Plumbing Code 3.00 Units

If you need to repeat this course for licensing or certification requirements, go to www.venturacollege.edu/forms or to the Admissions and Records office for the petition and/or for questions.

70199 MCLAUGHLIN DR 07:00pm-09:50pm W AA-7

CT V75 Intro Elec/Plumb/Mech Systems 3.00 Units

Transfer credit: CSU; credit limitations - see counselor. Same as ARCH V75.

70121 MANSFIELD CL 08:30am-09:45am TTh AA-7

CT V77 Construction Business Mgmt 3.00 Units

Transfer credit: CSU.

71063 DA PRA JF 05:30pm-06:45pm MW AA-7

CT V95 Construction Tech Internship I 3.00-4.00 Units

Recommended Prep: completion of or concurrent enrollment in one course in the discipline. Field trips will be required. May be taken for a maximum of 4 times not to exceed 16 units total in combination with any other work experience/ internship courses. Offered on a pass/no pass basis only. COREQ: enrolled in a minimum of 7 units to include internship. Transfer credit: CSU; credit limitations - see counselor.

70721 MANSFIELD CL 11.25 HRS/WK ARR 3.00 TBA
NOTE: CRN 70721 STUDENTS MUST CONTACT CASEY MANSFIELD, 654-6366, FOR COURSE APPROVAL.

71066 MANSFIELD CL 15.00 HRS/WK ARR 4.00 TBA
NOTE: CRN 71066 STUDENTS MUST CONTACT CASEY MANSFIELD, 654-6366, FOR COURSE APPROVAL.

CT V96 Constructn Tech Internship II 3.00-4.00 Units

Recommended Prep: completion of or concurrent enrollment in one course in the discipline. Field trips will be required. May be taken for a maximum of 4 times not to exceed 16 units total in any combination with any other work experience/ internship courses. Offered on a pass/no pass basis only. COREQ: enrolled in a minimum of 7 units to include internship. Transfer credit: CSU; credit limitations - see counselor.

71143 MANSFIELD CL 14.25 HRS/WK ARR 3.00 TBA
NOTE: CRN 71143 STUDENTS MUST CONTACT CASEY MANSFIELD, 654-6366, FOR COURSE APPROVAL.

71144 MANSFIELD CL 18.75 HRS/WK ARR 4.00 TBA
NOTE: CRN 71144 STUDENTS MUST CONTACT CASEY MANSFIELD, 654-6366, FOR COURSE APPROVAL.

CRIMINAL JUSTICE

CJ V01 Intro to Criminal Justice 3.00 Units

Field trips may be required. CAN AJ 2. Transfer credit: CSU ;UC.

71761	GOFF RB	09:30am-10:20am	MWF	CRC-101
70127	PRELL TO	09:00am-10:15am	TTh	CRC-102
70492	PRELL TO	05:00pm-06:15pm	TTh	CRC-102
71766	GOFF RB	07:00pm-09:50pm	T	CRC-101
70106	STAFF	07:00pm-09:50pm	Th	CRC-102
77393	VUJEA TA	06:00pm-08:50pm	M	EC-33

NOTE: CRN 77393 MEETS AT EAST CAMPUS IN SANTA PAULA.

70557 STAFF 06:00pm-08:50pm W EC-33

NOTE: CRN 70557 MEETS AT EAST CAMPUS IN SANTA PAULA.

CJ V02 Concepts of Criminal Law 3.00 Units

Recommended Prep: ENGL V01A. Field trips will be required. CAN AJ 4. Transfer credit: CSU;UC.

70109	GOFF RB	09:00am-10:15am	TTh	CRC-101
70108	SIMS JA	07:00pm-09:50pm	T	CRC-102

CJ V03 Community Relations & Diversity 3.00 Units

Field trips may be required. Transfer credit: CSU; UC.

71775	PRELL TO	10:30am-11:45am	TTh	CRC-102
79309	PRELL TO	07:00pm-09:50pm	M	CRC-102

CJ V04 Legal Aspects of Evidence 3.00 Units

Recommended Prep: CJ V02. Field trips may be required. CAN AJ 6. Transfer credit: CSU.

71776	DAWSON A	07:00pm-09:50pm	W	CRC-102
-------	----------	-----------------	---	---------

CJ V05 Criminal Procedures 3.00 Units

Field trips may be required. Transfer credit: CSU.

71780	GOFF RB	10:30am-11:20am	MWF	CRC-101
71778	MAHONEY TE	3.00 HRS/WK ARR		WEB



NOTE: CRN 71778 IS OFFERED OVER THE INTERNET. PLEASE EMAIL THE INSTRUCTOR ONCE YOU HAVE REGISTERED FOR THE COURSE AT CHIEF256@AOL.COM FOR MORE INFORMATION.

CJ V07 Patrol Procedures 3.00 Units

Field trips may be required. Transfer credit: CSU.

71784	VUJEA TA	Noon-01:15pm	TTh	CRC-102
-------	----------	--------------	-----	---------

CJ V08 Criminal Investigation 3.00 Units

Field trips may be required. CAN AJ 8. Transfer credit: CSU.

71788	GOFF RB	11:30am-12:20pm	MWF	CRC-101
70170	CAMARILLO RC	07:00pm-09:50pm	Th	CRC-101

CJ V11 Aikido 1.50 Units

Field trips may be required. CJ V11/PE V32 may be taken in any combination for a maximum of 4 times. Same as PE V32. Transfer credit: CSU; UC; credit limitations - see counselor.

79167	REYNOSA EL	07:00pm-09:50pm	T	MAKO
-------	------------	-----------------	---	------

NOTE: CRN 79167 MEETS AT MAKOTO DOJO STUDIO, LOCATED AT 3026 TELEGRAPH ROAD, VENTURA.

CJ V12A Defensive Tactics: Ju Jitsu 1.50 Units

Field trips may be required. CJ V12A, V12B/PEV33, V34 may be taken in any combination for a maximum of 4 times. Same as PE V33. Transfer credit: CSU; UC; credit limitations - see counselor.

71790	GOFF RB	07:00pm-09:50pm	M	SGYM
-------	---------	-----------------	---	------

CJ V12B Intermediate Ju Jitsu 1.50 Units

PREQ: CJ V12A or PE V33. Field trips may be required. CJ V12A, V12B/PE V33, V34 may be taken in any combination for a maximum of 4 times. Same as PE V34. Transfer credit: CSU; UC; credit limitations - see counselor.

71791	GOFF RB	07:00pm-09:50pm	M	SGYM
-------	---------	-----------------	---	------

CJ V19 Anatomy of Murder 3.00 Units

Recommended Prep: CJ V01 and CJ V08. Field trips may be required. Transfer credit: CSU.

72617	MAHONEY TE	07:00pm-09:50pm	M	CRC-101
-------	------------	-----------------	---	---------

CJ V25 Introduction to Corrections 3.00 Units

Field trips may be required. Transfer credit: CSU.

71793	NICHOLSON DR	Noon-01:15pm	TTh	CRC-101
-------	--------------	--------------	-----	---------

CJ V28 Fundamentals of Criminology 3.00 Units

Field trips may be required. Transfer credit: CSU.

71794	GOFF RB	10:30am-11:45am	TTh	CRC-101
-------	---------	-----------------	-----	---------

CJ V35 Intro to Forensic Science 3.00 Units

Field trips will be required. Transfer credit: CSU; credit limitations - see counselor. Same as ANTH V35.

70804	PRELL/LANGE	11:30am-12:45pm	MW	AA-8
-------	-------------	-----------------	----	------

CJ V60A Breath Alcohol Testing .50 Units

Offered on a pass/no pass basis only. Fees will be required. \$15 MATERIALS FEE REQUIRED AT REGISTRATION.

71806	FORT N	08:00am-11:50am	Th	RESA
	AND	01:00pm-04:50pm	Th	RESA
	AND	08:00am-11:50am	F	RESA

NOTE: CRN 71806 IS A 2 DAY CLASS FROM 09/10/2009 TO 09/11/2009. THIS IS A 12 HOUR P.O.S.T. CERTIFIED COURSE WHICH MEETS AT THE RESERVE ACADEMY, CAMARILLO AIRPORT (100 DURLY DRIVE, CAMARILLO).

79278	FORT N	08:00am-11:50am	Th	RESA-3
	AND	01:00pm-04:50pm	Th	RESA-3
	AND	08:00am-11:50am	F	RESA-3

NOTE: CRN 79278 IS A 2 DAY CLASS FROM 11/12/2009 TO 11/13/2009. THIS IS A 12 HOUR P.O.S.T. CERTIFIED COURSE WHICH MEETS AT THE RESERVE ACADEMY, CAMARILLO AIRPORT (100 DURLY DRIVE, CAMARILLO).

CJ V70 Reserve Officer Training 12.00 Units

PREQ: student must be 18 years old, possess a valid driver's license, pass a physical agility test and have no felony convictions; California Penal Code requires each applicant for admission to a basic course of training certified by the Commission on Peace Officer Standards and Training (P.O.S.T.) who is not sponsored by a local or other law enforcement agency, or who is not a peace officer employed by a state or local agency, department or district, to submit written certification from the Department of Justice that the applicant has no criminal history background which would disqualify him or her pursuant to this code, or the Welfare and Institutions Code, from owning, possessing, or having under his or her control a firearm. Fees will be required. Field trips will be required. \$50 materials fee required at registration.

78611	ELLIOTT DD	06:00pm-09:50pm	TWTh	RESA-1
	AND	08:00am-11:50am	S	RESA-1
	AND	01:00pm-04:50pm	S	RESA-1
	AND	2.25 HRS/WK ARR		RESA-1

NOTE: CRN 78611 IS A 21 WEEK P.O.S.T. CERTIFIED COURSE WHICH MEETS FROM 08/18/2009 TO 01/09/2010. THIS CLASS MEETS AT THE RESERVE ACADEMY LOCATED AT THE CAMARILLO AIRPORT (100 DURLY DRIVE, CAMARILLO). WEAR PT GEAR TO THE FIRST CLASS MEETING.

CJ V80 POST Regular Basic Course 18.00 Units

PREQ: students must be 18 years old, possess a valid driver's license, and have no felony convictions; California Penal Code requires each applicant for admission to a basic course of training certified by the Commission on Peace Officer Standards and Training (P.O.S.T.) who is not sponsored by a local or other law enforcement agency, or who is not a peace officer employed by a state or local agency, department or district, shall be required to submit written certification from the Department of Justice that the applicant has no criminal history background which would disqualify him or her pursuant to this code or the Welfare and Institutions Code, from owning, possessing, or having under his or her control a firearm; and medical certification required. Field trips will be required.

71561	LOVIO G	08:00am-11:50am	MTWThF	SOA
	AND	01:00pm-04:50pm	MTWThF	SOA

NOTE: CRN 71561 IS A 22 WEEK CLASS FROM 9/21/2009 TO 02/19/2010 AND REQUIRES DEPARTMENT OF JUSTICE CLEARANCE FORMS. CONTACT THE CRIMINAL JUSTICE DEPARTMENT AT 654-6470 FOR REGISTRATION INFORMATION AND MATERIALS REQUIREMENTS. APPLICATION DEADLINE IS AUG. 3, 2009.

CJ V85 PC 832: Arrest/Search/Seizure 2.50 Units

Field trips may be required. Offered on a pass/no pass basis only.

71818 MULVILLE LM 06:00pm-09:50pm M CRC-101
 NOTE: CRN 71818 IS A 10 WEEK CLASS FROM 08/17/2009 TO 10/26/2009.
 THIS IS A 40 HOUR P.O.S.T. CERTIFIED COURSE.

CJ V86 PC 832: Firearms .50 Units

PREQ: CJ V85 or concurrent enrollment: no felony convictions per California Penal Code. Fees will be required. Field trips will be required. Offered on a pass/no pass basis only. \$65 materials fee required at registration.

75381 MULVILLE LM 08:00am-11:50am FSSu RESA-2
AND 01:00pm-05:00pm FSSu RESA-2
 NOTE: CRN 75381 IS A 3 DAY CLASS FROM 10/02/2009 TO 10/04/2009.
 THE FIRST CLASS MEETS ON OCT. 2, FROM 8:00 A.M. TO NOON AT THE RESERVE ACADEMY LOCATED AT THE CAMARILLO AIRPORT. THE CLASS WILL ALSO MEET AT THE SHOOTING RANGE ON THE FOLLOWING DATES: OCT. 2, 1:00 PM - 5:00 PM.; OCT 3, 8:00 A.M. - 5:00 P.M.; AND OCT 4, 8:00 AM - 5:00 PM. STUDENTS MUST SUBMIT DEPARTMENT OF JUSTICE CLEARANCE LETTER TO THE CRIMINAL JUSTICE DEPARTMENT PRIOR TO ENROLLING. CONTACT THE C. J. DEPARTMENT AT (805) 654-6470 FOR FOR DOJ CLEARANCE FORMS.

CJ V90 Direct Study: Criminal Justice 3.00-5.00 Units

PREQ: varies with topic. Field trips may be required. Transfer credit: CSU. May be taken 4 times not to exceed 6 units.

74420 GOFF/PRELL 9.00 HRS/WK ARR TBA
 NOTE: CRN 74420 REQUIRES CONSULTATION WITH PROFESSOR GOFF IN CRC-112 OR PROFESSOR PRELL IN CRC-106 AND APPROVAL OF PROJECT PROPOSAL. FEES MAY BE CHARGED. PLEASE CONTACT THE CRIMINAL JUSTICE DEPARTMENT AT 654-6470 FOR MORE INFORMATION.

DANCE**DANC V01 Dance Appreciation 3.00 Units**

Field trips may be required. Transfer credit: CSU; UC.

72213 MARZEC-CONTRERAS 3.00 HRS/WK ARR WEB
 NOTE: CRN 72213 IS OFFERED OVER THE INTERNET. STUDENTS PLEASE CHECK THE FOLLOWING WEBSITE FOR ORIENTATION AND COURSE INFORMATION [HTTP://ONLINE.VENTURACOLLEGE.EDU](http://online.venturacollege.edu) AND CLICK THE LINK TO CLASS ORIENTATION INFORMATION. FOR INFORMATION ON GENERAL ONLINE COURSES CONTACT HEATHER UNTALAN AT HUNTALAN@VCCCD.EDU.

DANC V13 Tap Dance 1.50 Units

Field trips may be required. Transfer credit: CSU;UC. DANC V13 & V18 may be taken in any combination for a maximum of 4 times.

70087 DIKES EJ 05:30pm-06:45pm TTh AEC-DANCE

DANC V15 Ballet 1.50 Units

Field trips may be required. Transfer credit: CSU;UC. May be taken for a maximum of 4 times.

70382 DIKES EJ 04:00pm-05:15pm TTh AEC-DANCE

DANC V29 Jazz Dance 1.50 Units

Field trips may be required. Transfer credit: CSU;UC. May be taken for a maximum of 4 times.

70387 CHIMA S 09:00am-10:15am TTh AEC-DANCE
70399 CHIMA S 05:30pm-06:45pm MW AEC-DANCE

DANC V30 Dance Performance 3.00 Units

Field trips may be required. Transfer credit: CSU;UC. May be taken for a maximum of 4 times.

70400 BUTTER C 07:00pm-08:50pm MW AEC-DANCE
 PLUS 3.00 HRS/WK ARR AEC-DANCE

DANC V90 Directed Studies in Dance 2.00 Units

PREQ: varies with topic. Field trips may be required. Transfer credit: CSU; for UC, determined after admission. May be taken for a maximum of 4 times not to exceed 6 units.

76398 BUTTER C 6.00 HRS/WK ARR AEC-DANCE
 NOTE: CRN 76398 REQUIRES SIGNED APPROVAL BY INSTRUCTOR. ONLINE REGISTRATION IS NOT PERMITTED.

DRAFTING**DRFT V02A Blueprint Reading: Manufactrng 3.00 Units**

Same as WEL V02.

75337 RABE P 04:00pm-05:15pm TTh SCI-109

DRFT V02B Blueprnt Read: Arch/Construct 3.00 Units

Transfer credit: CSU; credit limitations - see counselor. Same as ARCH V11 and CT V20.

70231 MANSFIELD CL 08:30am-09:45am MW AA-7

DRFT V03 Drafting Fundamentals 3.00 Units

Fees will be required. Transfer credit: CSU. \$15 MATERIALS FEE REQUIRED AT REGISTRATION.

70773 FERNANDEZ RJ 08:00am-10:15am MW SCI-109
70776 RABE P 01:30pm-03:45pm TTh SCI-109
70782 TERADA C 07:00pm-09:15pm MW SCI-109

DRFT V04 Measurements and Computations 3.00 Units

Field trips may be required. Same as MT V04.

72626 LEWIS GR 06:00pm-08:50pm Th APP-8

DRFT V05A Introduction to Autocad 2.00 Units

PREQ: DRFT V03 or 1 year of drafting experience. Fees will be required. Field trips may be required. Transfer credit: CSU;UC; credit limitations - see counselor. Same as ARCH V23. DRFT V05A/ARCH V23 may be taken in any combination for a maximum of 2 times. \$15 MATERIALS FEE REQUIRED AT REGISTRATION.

70791 FERNANDEZ RJ 10:30am-12:20pm MW SCI-106
70801 LEDUC T 06:00pm-09:50pm T SCI-106

DRFT V14A Technical Illustration I 3.00 Units

PREQ: DRFT V03 or 1 year of drafting experience. Fees will be required. Transfer credit: CSU. \$15 MATERIALS FEE REQUIRED AT REGISTRATION.

70823 DEITCH NA 04:00pm-05:50pm MW SCI-107
 PLUS 2.00 HRS/WK ARR SCI-107
70826 TERADA C 07:00pm-09:50pm TTh SCI-109

DRFT V14B Technical Illustration II 3.00 Units

PREQ: DRFT V14A. Fees will be required. Transfer credit: CSU. \$15 MATERIALS FEE REQUIRED AT REGISTRATION.

70830 TERADA C 07:00pm-09:50pm TTh SCI-109

DRFT V18 Drafting Projects 3.00 Units

PREQ: ARCH V23 or DRFT V05A. Fees will be required. Field trips may be required. May be taken for a maximum of 3 times. \$10 MATERIALS FEE REQUIRED AT REGISTRATION.

70831 RABE P 01:30pm-03:45pm TTh SCI-109
 PLUS 1.00 HRS/WK ARR TBA
70763 RABE P 06:00pm-09:50pm M SCI-106
 PLUS 2.00 HRS/WK ARR TBA

DRFT V41 Intro Industry Design Graphics 3.00 Units

Field trips may be required. Transfer credit: CSU.

76750 FERNANDEZ RJ 08:00am-10:15am MW SCI-109
76752 RABE P 01:30pm-03:45pm TTh SCI-109
76753 TERADA C 07:00pm-09:15pm MW SCI-109

DRFT V42 Design & 3D Solid Modeling 3.00 Units

Recommended Prep: ARCH V23 or DRFT V05A; and DRFT V41. Field trips may be required. Transfer credit: CSU.

76754 RABE P 01:30pm-03:45pm TTh SCI-109
76755 TERADA C 07:00pm-09:15pm TTh SCI-109

DRFT V43 Introduction to Solidworks 3.00 Units

Recommended Prep: DRFT V42. Fees will be required. Field trips may be required. Transfer credit: CSU. \$10 MATERIALS FEE REQUIRED AT REGISTRATION.

76756 RABE P 01:30pm-03:45pm TTh SCI-109
76758 TERADA C 07:00pm-09:15pm TTh SCI-109

DRFT V50 Flexible Mfg Applicatn: CAD/CAM 3.00 Units

Recommended Prep: ARCH V23 or DRFT V05A. Field trips may be required. Transfer credit: CSU. Fees will be required. Formerly MS V50. \$12 MATERIALS FEE REQUIRED AT REGISTRATION.

72775 RABE P 06:00pm-09:50pm M SCI-106
PLUS 1.00 HRS/WK ARR TBA

ECONOMICS**ECON V01A Principles of Macro-Economics 3.00 Units**

CAN ECON 2. Transfer credit: CSU;UC.

73700 NASRI FF 08:30am-09:20am MWF TR-12
73679 KHANJIAN A 10:30am-11:45am TTh MAC-201
70101 NASRI FF 04:00pm-06:50pm W TR-12
70049 KHANJIAN A 3.00 HRS/WK ARR WEB



NOTE: CRN 70049 IS OFFERED OVER THE INTERNET. STUDENTS PLEASE CHECK THE FOLLOWING WEBSITE FOR ORIENTATION AND COURSE INFORMATION [HTTP://ONLINE.VENTURACOLLEGE.EDU](http://online.venturacollege.edu) AND CLICK THE LINK TO CLASS ORIENTATION INFORMATION. FOR INFORMATION ABOUT GENERAL ORIENTATION TO ONLINE CLASSES CONTACT HEATHER UNTALAN AT HUNTALAN@VCCCD.EDU.

73681 KHANJIAN A 5.50 HRS/WK ARR WEB



NOTE: CRN 73681 IS A 9 WEEK CLASS FROM 10/19/2009 TO 12/16/2009. THIS COURSE IS OFFERED OVER THE INTERNET. STUDENTS PLEASE CHECK THE FOLLOWING WEBSITE FOR ORIENTATION AND COURSE INFORMATION [HTTP://ONLINE.VENTURACOLLEGE.EDU](http://online.venturacollege.edu) AND CLICK THE LINK TO CLASS ORIENTATION INFORMATION. FOR INFORMATION ABOUT GENERAL ORIENTATION TO ONLINE CLASSES CONTACT HEATHER UNTALAN AT HUNTALAN@VCCCD.EDU.

ECON V01B Principles of Micro-Economics 3.00 Units

Recommended Prep: ECON V01A. CAN ECON 4. Transfer credit: CSU;UC.

73683 KHANJIAN A 12:30pm-01:45pm TTh K-1
71533 KHANJIAN A 3.00 HRS/WK ARR WEB



NOTE: CRN 71533 IS OFFERED OVER THE INTERNET. STUDENTS PLEASE CHECK THE FOLLOWING WEBSITE FOR ORIENTATION AND COURSE INFORMATION [HTTP://ONLINE.VENTURACOLLEGE.EDU](http://online.venturacollege.edu) AND CLICK THE LINK TO CLASS ORIENTATION INFORMATION. FOR INFORMATION ABOUT GENERAL ORIENTATION TO ONLINE CLASSES CONTACT HEATHER UNTALAN AT HUNTALAN@VCCCD.EDU.

72449 KHANJIAN A 5.50 HRS/WK ARR WEB



NOTE: CRN 72449 IS A 9 WEEK CLASS FROM 10/19/2009 TO 12/16/2009. THIS COURSE IS OFFERED OVER THE INTERNET. STUDENTS PLEASE CHECK THE FOLLOWING WEBSITE FOR ORIENTATION AND COURSE INFORMATION [HTTP://ONLINE.VENTURACOLLEGE.EDU](http://online.venturacollege.edu) AND CLICK THE LINK TO CLASS ORIENTATION INFORMATION. FOR INFORMATION ABOUT GENERAL ORIENTATION TO ONLINE CLASSES CONTACT HEATHER UNTALAN AT HUNTALAN@VCCCD.EDU.

ECON V90 Directed Studies: Economics 2.00-3.00 Units

PREQ: varies with topic. Transfer credit: CSU; for UC, determined after admission. May be taken for a maximum of 4 times not to exceed 6 units.

70125 NASRI FF 6.00 HRS/WK ARR 2.00 TBA
70577 NASRI FF 9.00 HRS/WK ARR 3.00 TBA

EDUCATION**EDU V01 Introduction to Teaching 3.00 Units**

Recommended Prep: ENGL V01A or placement as measured by the college assessment process. Transfer credit: CSU;UC. Field trips will be required.

70707 JOHNSON DL 09:00am-10:15am TTh CDC-38

EDUCATIONAL ASSISTANCE CENTER**EAC courses are designed for students with disabilities****EAC V01 College & Life Strategies 3.00 Units**

Transfer credit: CSU; UC.

79483 WENDT PA 10:30am-11:45am TTh C-1

EAC V19 Learning Strategies & Technology 1.00 UNIT

Formerly LS V19. Offered on a pass/no pass basis only.

72595 ROVAI LA 3.00 HRS/WK ARR WEB



NOTE: CRN 72595 IS A 6 WEEK CLASS OFFERED OVER THE INTERNET FROM 10/05/2009 TO 11/14/2009. PLEASE CHECK THE FOLLOWING WEBSITE FOR ORIENTATION AND COURSE INFORMATION [HTTP://ONLINE.VENTURACOLLEGE.EDU](http://online.venturacollege.edu) AND CLICK THE LINK TO CLASS ORIENTATION INFORMATION. FOR GENERAL ORIENTATION INFORMATION TO ONLINE CLASSES CONTACT HEATHER UNTALAN AT HUNTALAN@VCCCD.EDU.

EAC V21 Weight Train/Conditn: Adaptive 1.50 Units

Transfer credit: CSU;UC; credit limitations - see counselor. May be taken for a maximum of 4 times.

70834 GLASER W 01:30pm-02:45pm MW AEC-FITC

EAC V26 Indiv & Team Sports: Adaptive 1.50 Units

Transfer credit: CSU;UC; credit limitations - see counselor. May be taken for a maximum of 4 times.

70625 MIRCETIC N 10:30am-11:45am MW AEC-LGYM
78404 MIRCETIC N 10:30am-11:45am TTh AEC-LGYM

EAC V28 Multicultural Dance: Adaptive 1.50 Units

Transfer credit: CSU;UC; credit limitations - see counselor. May be taken for a maximum of 4 times.

70215 CONN EV 10:30am-11:45am MW AEC-DANCE

ASSISTIVE COMPUTER TECHNOLOGY**ACT courses are designed for students with disabilities****ACT V01 ACT Evaluation 1.00 UNIT**

Offered on a pass/no pass basis only. Not applicable for degree credit. May be taken 4 times.

70774 ELMER JF 4.50 HRS/WK ARR TBA

NOTE: CRN 70774 IS AN 8 WEEK CLASS FROM 10/05/2009 TO 11/27/2009

ACT V02 ACT Keyboarding Skills 1.50 Units

Offered on a pass/no pass basis only. Not applicable for degree credit. May be taken for a maximum of 4 times.

70938 COURTO LM 10:30am-11:45am MW LRC-G

ACT V03 ACT Access to Computers 1.00-1.50 Units

May be taken for a maximum of 4 times. Formerly ACT V03A. Offered on a pass/no pass basis only. Not applicable for degree credit.

70737 COURTO LM 01:00pm-02:15pm MW 1.50 LRC-G

70627 ELMER JF 02:30pm-04:20pm TTh 1.00 LRC-G

NOTE: CRN 70627 IS A 10 WEEK CLASS FROM 10/12/2009 TO 12/16/2009

ACT V05 ACT Internet Skills 1.50 Units

Not applicable for degree credit. Offered on a pass/no pass basis only. May be taken for a maximum of 4 times.

75387 COURTO LM 09:00am-10:15am MW LRC-G

ACT V25 ACT Writing Skills 1.50 Units

Formerly ACT V10. Offered on a pass/no pass basis only. Not applicable for degree credit. May be taken for a maximum of 2 times.

72260 TURNER SC 09:00am-10:15am TTh LRC-G

LEARNING SKILLS

LS courses are designed for students with disabilities

LS V01L Assessment/Learning Skills Lab .50 Units

Offered on a pass/no pass basis only. Not applicable for degree credit. May be taken for a maximum of 4 times.

70775	DALTON TW	5.40 HRS/WK ARR	TBA
NOTE: CRN 70775 IS A 5 WEEK CLASS FROM 08/31/2009 TO 10/02/2009			
70846	BARSCH JR	5.40 HRS/WK ARR	TBA
NOTE: CRN 70846 IS A 5 WEEK CLASS FROM 09/14/2009 TO 10/16/2009			
70863	DALTON TW	5.40 HRS/WK ARR	TBA
NOTE: CRN 70863 IS A 5 WEEK CLASS FROM 09/28/2009 TO 10/30/2009			
70870	COLE C	5.40 HRS/WK ARR	TBA
NOTE: CRN 70870 IS A 5 WEEK CLASS FROM 10/05/2009 TO 11/06/2009			
70738	DALTON T	5.40 HRS/WK ARR	TBA
NOTE: CRN 70738 IS A 5 WEEK CLASS FROM 10/12/2009 TO 11/13/2009			
70888	BARSCH JR	5.40 HRS/WK ARR	TBA
NOTE: CRN 70888 IS A 5 WEEK CLASS FROM 10/26/2009 TO 11/27/2009			

LS V02 Read Comprehend/Problem Solve 3.00 Units

Recommended Prep: sixth grade reading level. Not applicable for degree credit.

70437	BRAAM E	09:00am-10:15am	TTh	J-5
-------	---------	-----------------	-----	-----

LS V03B Study Skills: Test Taking 1.00 UNIT

Not applicable for degree credit.

71307	BRAAM E	12:30pm-01:45pm	MW	J-6
NOTE: CRN 71307 IS A 6 WEEK CLASS FROM 09/21/2009 TO 10/26/2009				

LS V03C Study Skills: Research Paper 1.00 UNIT

Not applicable for degree credit.

70735	BRAAM E	12:30pm-01:45pm	MW	J-6
NOTE: CRN 70735 IS A 6 WEEK CLASS FROM 11/02/2009 TO 12/09/2009.				

LS V07 LS: Fundamentals of Math 3.00 Units

Not applicable for degree credit.

70926	DALTON TW	10:30am-11:20am	MWF	J-6
70924	DALTON TW	10:30am-11:45am	TTh	J-6
70899	COLE C	01:00pm-02:15pm	TTh	U-2
70909	BARSCH JR	06:00pm-08:50pm	W	LRC-G

LS V08 Spelling Improvement 3.00 Units

Not applicable for degree credit.

70939	DALTON TW	01:00pm-02:15pm	TTh	J-6
-------	-----------	-----------------	-----	-----

LS V10 Vocabulary Building 3.00 Units

Not applicable for degree credit.

71905	DALTON TW	09:30am-10:20am	MWF	J-6
-------	-----------	-----------------	-----	-----

LS V14 Memory Power 3.00 Units

Not applicable for degree credit.

72624	DALTON TW	11:30am-12:20pm	MWF	J-5
-------	-----------	-----------------	-----	-----

LS V25 Improve Grammar/Writing Skills 3.00 Units

Not applicable for degree credit.

70930	DALTON TW	09:00am-10:15am	TTh	J-6
-------	-----------	-----------------	-----	-----

COGNITIVELY DIVERSE LEARNER

CDL course is designed for students with disabilities

CDL V01 Skills for Cognitively Diverse 1.50 Units

Field trips may be required. Offered on a pass/no pass basis only. Not applicable for degree credit. May be taken for a maximum of 4 times.

70686	TURNER SC	10:30am-11:45am	TTh	LRC-G
-------	-----------	-----------------	-----	-------

EMERGENCY MEDICAL TECHNOLOGY

EMT V01 Emergency Medical Technician 7.00 Units

PREQ: current CPR certification for health care provider or professional rescuer; proof of freedom from and immunity to communicable diseases; physical examination demonstrating general good health; age 18 by midterm; no visible tattoos or body piercings except single studs in ear lobes; and no acrylic or long nails in clinical settings. Recommended Prep: the state of California Emergency Services Authority through the Ventura County Emergency Medical Services Agency may deny certification to those with criminal records. Fees will be required. Field trips will be required. Formerly EMT V01 & EMT V01L. If you need to repeat this course for licensing and certification requirements, go to www.venturacollege.edu/forms or to the Admissions and Records Office for the petition and/or for questions.

This course has the following required fees: \$3.00 for safety goggles and a badge fee of \$4.50 will be charged at time of registration. Additional costs of up to \$200 in medical exam costs (depending on medical insurance coverage) will be incurred as a mandatory means for the student to demonstrate freedom from and immunity to communicable diseases and general good health. National Registry exam fee of \$44 will be paid to the EMS Agency if student is to be certified in Ventura County. Student must be 18 years of age by midterm and will be required to show proof on the first night of class. Student must be present at the first class meeting. Student must have current CPR certification from American Heart Association (Health Care Provider) or American Red Cross (CPR for the Professional Rescuer). Any other course must contain 1 and 2 person CPR for the adult, child and infant, and obstructed airway for the adult, child and infant, AND must be approved by the EMS agency (677-5270). Original card MUST be brought to the first night of class.

74129	BATEMAN K	06:00pm-09:50pm	M	0-111
	O'CONNOR TW	06:00pm-08:50pm	W	0-111
74132	BATEMAN K	06:00pm-09:50pm	M	0-111
	AND	06:00pm-08:50pm	Th	0-111

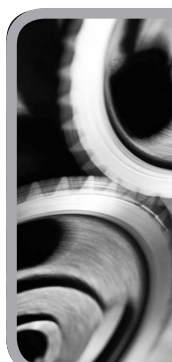

ENGR V01 - INTRODUCTION TO ENGINEERING

This course provides students with an overview of the engineering profession. It includes academic preparation requirements; engineering curricula, methods and history of engineering; projected employment opportunities; professional career duties, responsibilities, and expectations; employer requirements and expectations; and recent developments in engineering and future needs.

ENGINEERING

ENGR V01 Introduction to Engineering 1.00 UNIT

Transfer credit: CSU; UC.

70275	MILLEA MT	03:30pm-05:20pm	T	SCI-116
NOTE: CRN 70275 IS AN 8 WEEK CLASS FROM 08/18/2009 TO 10/06/2009				

ENGR V02 Engineering Graphics & Design 3.00 Units

Recommended Prep: MATH V05 or the fourth year of high school mathematics (advanced mathematics) with grade of C or better. CAN ENGR 2. Transfer credit: CSU; UC.

70278	MILLEA MT	08:00am-10:15am	TTh	SCI-109
-------	-----------	-----------------	-----	---------

ENGR V18 Engineering Materials 3.00 Units

PREQ: CHEM V01A-V01AL and PHYS V04-V04L. Field trips may be required. CAN ENGR 4. Transfer credit: CSU; UC.

70281	WARREN GE	12:30pm-01:45pm	MW	CRC-101
	AND	12:30pm-02:20pm	F	CRC-101

ENGLISH AS A SECOND LANGUAGE

Subject to Board Approval



ESL Placement for Fall 2009

To find the best classes for you, make an appointment for a placement session at one of our three sites:

Ventura College:.....(805) 654-6484
 East Campus: Santa Paula(805) 525-7136
 Fillmore High School: Fillmore..(805) 525-7136

**Sequence of ESL Courses
 2009-2010**
Subject to Board approval

ESL V07A
 Vocational Reading & Writing I



ESL V06C
 Hi-advanced ESL: Writing & Grammar



ESL V05B
 Low-advanced ESL: Reading & Vocabulary



ESL V04A
 Hi-intermediate ESL: Listen & Speak



ESL V03C
 Low-intermediate ESL: Writing & Grammar



ESL V02B
 Hi-beginning ESL: Reading & Vocabulary



ESL V01A
 Low-beginning ESL: Listen & Speak

For more information, contact Kharrison@vcccd.edu or
 (805) 654-6400 ext. 1236.

ESL V01A Low-begin ESL: Listen & Speak 6.00 Units

Field trips may be required. Offered on a pass/no pass basis only. Not applicable for degree credit.

- 70254 HARRISON KS 08:30am-10:20am MTWThF DP-3
NOTE: CRN 70254 - TO REGISTER FOR THIS CLASS CALL 654-6484.
- 70432 MENDOZA E 08:00am-09:50am MTWThF EC-23
NOTE: CRN 70432 TO REGISTER FOR THIS CLASS CALL 525-7136. MEETS AT EAST CAMPUS IN SANTA PAULA.
- 70469 VAN WINKLE D 06:30pm-08:45pm MTWTh EC-20
NOTE: CRN 70469 TO REGISTER FOR THIS CLASS CALL 525-7136. MEETS AT EAST CAMPUS IN SANTA PAULA.

ESL V02B Hi-begin ESL: Reading & Vocab 6.00 Units

Field trips may be required. Offered on a pass/no pass basis only. Not applicable for degree credit.

- 70476 SCHROEDER PB 10:00am-11:50am MTWThF EC-20
NOTE: CRN 70476 TO REGISTER FOR THIS CLASS CALL 525-7136. MEETS AT EAST CAMPUS IN SANTA PAULA.
- 70529 SOLAREZ CC 06:30pm-08:45pm MTWTh EC-22
NOTE: CRN 70529 TO REGISTER FOR THIS CLASS CALL 525-7136. MEETS AT EAST CAMPUS IN SANTA PAULA.

ESL V03C Low-interm ESL: Writing & Grammar 6.00 Units

Field trips may be required. Offered on a pass/no pass basis only. Not applicable for degree credit.

- 70375 MILLS KP 10:30am-12:20pm MTWThF MAC-205
NOTE: CRN 70375 - TO REGISTER FOR THIS CLASS CALL 654-6484.
- 70552 VALLE MA 08:00am-09:50am MTWThF EC-22
NOTE: CRN 70552 TO REGISTER FOR THIS CLASS CALL 525-7136. MEETS AT EAST CAMPUS IN SANTA PAULA.
- 70650 WILLIAMS PS 06:30pm-08:45pm MTWTh EC-190
NOTE: CRN 70650 TO REGISTER FOR THIS CLASS CALL 525-7136. MEETS AT EAST CAMPUS IN SANTA PAULA.

ESL V04A Hi-interm ESL: Listen & Speak 6.00 Units

Field trips may be required. Offered on a pass/no pass basis only. Not applicable for degree credit.

- 70239 LOE G 10:00am-11:50am MTWThF EC-23
NOTE: CRN 70239 TO REGISTER FOR THIS CLASS CALL 525-7136. MEETS AT EAST CAMPUS IN SANTA PAULA.

ESL V05B Low-advanced ESL: Reading & Vocab 6.00 Units

Field trips may be required. Offered on a pass/no pass basis only. Not applicable for degree credit.

- 70425 ZELMAN NE 08:30am-10:20am MTWThF MAC-205
NOTE: CRN 70425 - TO REGISTER FOR THIS CLASS CALL 654-6484.
- 70666 SCHROEDER PB 08:00am-09:50am MTWThF EC-20
NOTE: CRN 70666 TO REGISTER FOR THIS CLASS CALL 525-7136. MEETS AT EAST CAMPUS IN SANTA PAULA.
- 70525 BOLTON BS 06:30pm-08:45pm MTWTh EC-23
NOTE: CRN 70525 TO REGISTER FOR THIS CLASS CALL 525-7136. MEETS AT EAST CAMPUS IN SANTA PAULA.

ESL V06C Hi-advanced ESL: Writing & Grammar 6.00 Units

Field trips may be required. Offered on a pass/no pass basis only. Not applicable for degree credit.

- 70674 NAGELE TM 10:00am-11:50am MTWThF EC-22
NOTE: CRN 70674 TO REGISTER FOR THIS CLASS CALL 525-7136. MEETS AT EAST CAMPUS IN SANTA PAULA.

ESL V07A Vocational Reading & Writing I 3.00 Units

Field trips may be required. Offered on a pass/no pass basis only. Not applicable for degree credit.

- 70816 ESCH J 02:30pm-04:45pm MW MAC-205
NOTE: CRN 70816 TO REGISTER FOR THIS CLASS CALL 654-6484.
- 70825 ESCH J 06:00pm-08:15pm MW TR-2
NOTE: CRN 70825 TO REGISTER FOR THIS CLASS CALL 654-6484.
- 70596 WHITEHORSE MK 08:00am-09:50am MW EC-19
 AND 09:00am-09:50am F EC-19
NOTE: CRN 70596 TO REGISTER FOR THIS CLASS CALL 525-7136. MEETS AT EAST CAMPUS IN SANTA PAULA.

ESL V33 Intermed Reading Comprehension 3.50 Units

Recommended Prep: ENGL V08A or ENGL V08B or ESL V34A or ESL V34B or placement as measured by the college assessment process. Same as ENGL V07. Not applicable for degree credit.

70609	SCHOENROCK KJ	09:30am-10:20am	MTW	J-3
	AND	09:30am-10:20am	Th	LRC-J
	AND	09:30am-09:55am	F	LRC-J

ESL V34A Low-Begin Read Comprehension 3.50 Units

Recommended Prep: placement as measured by the college assessment process. Same as ENGL V08A. Formerly ESL V34. Not applicable for degree credit.

71237	O'NEILL C	10:30am-11:20am	MTW	DP-3
	AND	10:30am-11:20am	Th	LRC-C
	AND	10:30am-10:55am	F	LRC-C

ESL V34B High-Begin Read Comprehension 3.50 Units

Recommended Prep: placement as measured by the college assessment process. Not applicable for degree credit. Same as ENGL V08B.

71359	O'NEILL C	10:30am-11:20am	MTW	DP-3
	AND	10:30am-11:20am	Th	LRC-C
	AND	10:30am-10:55am	F	LRC-C

BASIC ENGLISH AS A SECOND LANGUAGE

BESL N100A Low-Beg Limited English .00 Units

Field trips may be required. No credit awarded.

78354 FLORES E 06:30pm-08:45pm MTWTh MAC-205

NOTE: CRN 78354 TO REGISTER FOR THIS CLASS CALL 654-6484.

79112 MARTINEZ RR 06:00pm-08:15pm MTWTh FHS

NOTE: CRN 79112 TO REGISTER FOR THIS CLASS CALL 525-7136. MEETS AT FILLMORE HIGH SCHOOL.

BESL N100B High-Beg Limited English .00 Units

Recommended Prep: BESL N100A. Field trips may be required. No credit awarded.

78359 TUDMAN KL 06:30pm-08:45pm MTWTh DP-3

NOTE: CRN 78359 TO REGISTER FOR THIS CLASS CALL 654-6484.

79114 ZERMENO JL 06:00pm-08:15pm MTWTh FHS

NOTE: CRN 79114 TO REGISTER FOR THIS CLASS CALL 525-7136. MEETS AT FILLMORE HIGH SCHOOL.

BESL N100C Low-Inter Limited English .00 Units

Recommended Prep: Completion of BESL N100B or equivalent. Field trips may be required. No credit awarded.

70128 DE ARANA E 06:30pm-08:45pm MTWTh TR-1

NOTE: CRN 70128 TO REGISTER FOR THIS CLASS CALL 654-6484.

79115 TAMIHAN SA 06:00pm-08:15pm MTWTh FHS

NOTE: CRN 79115 TO REGISTER FOR THIS CLASS CALL 525-7136. MEETS AT FILLMORE HIGH SCHOOL.

BESL N100D High-Inter Limited English .00 Units

Recommended Prep: BESL N100C or equivalent. Field trips may be required. No credit awarded.

72877 OTANI JL 06:30pm-08:45pm MTWTh TR-7

NOTE: CRN 72877 TO REGISTER FOR THIS CLASS CALL 654-6484.

71009 OTANI JL 06:30pm-08:45pm TTh TR-7

NOTE: CRN 71009 TO REGISTER FOR THIS CLASS CALL 654-8484.

ENGLISH



**English Composition for Health Care Majors!
ENGL V01A - CRN 71595**

This section of English V01A composition is designed for students majoring in health care. The class will focus on reading, discussing, and responding to a variety of essays, excerpts from books, the thought-provoking (and gut wrenching) *Fast Food Nation*, and relevant films.

Sequence of English Courses 2009-2010

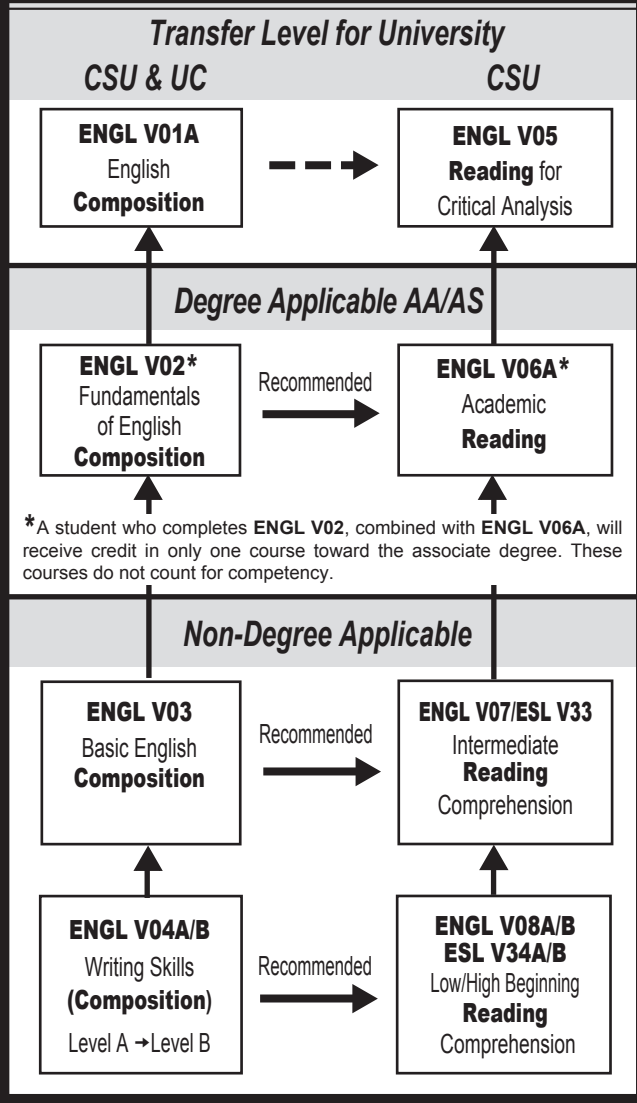

FALL 2009 SESSION

**ENGLISH COURSES REQUIRING A PREREQUISITE:
ENGL V01A, V01B, V02, V03, V10, V15, V16,
V21A, V21B, V22A, V22B, V23, V26, V30, V31**

If you have not completed the prerequisites for these courses at Ventura, Oxnard or Moorpark College, your registration will be blocked. If you have met the prerequisites at another institution, documentation (such as high school or college transcripts) must be reviewed prior to registration. Bring or send your transcripts to either the Counseling Office or the Assessment Office, both located in the Student Services Center (SSC), 4667 Telegraph Road, Ventura, CA 93003. If you send your transcripts, please include your student ID number, your phone number, and the class in which you wish to enroll.

ENGL V01A English Composition 5.00 Units

PREQ: ENGL V02 with grade of C or better or placement as measured by the college assessment process. Field trips may be required. CAN ENGL 2 or CAN ENGL SEQ A [with ENGL V01B]. Transfer credit: CSU; UC.

72550	RINGEN RM AND	08:30am-09:20am 08:30am-09:20am	MTW ThF	LRC-D TR-15
71537	MADSEN AS AND	08:30am-09:20am 08:30am-09:20am	MTW ThF	LRC-J J-3
71545	MADSEN AS AND	09:30am-10:20am 09:30am-10:20am	MTW ThF	LRC-J J-3
71552	STAFF AND	09:30am-10:20am 09:30am-10:20am	MTW ThF	LRC-C TR-1
78748	WOLFE E AND	09:30am-10:20am 09:30am-10:20am	MTW ThF	LRC-D TR-2
71569	MADSEN AS AND	10:30am-11:20am 10:30am-11:20am	MTW ThF	LRC-J J-3
71539	POPIEL JE AND	10:30am-11:20am 10:30am-11:20am	MTW ThF	J-1 LRC-B
77395	WYMER GE	10:30am-11:20am	MTWThF	J-2
71450	WOLFE E AND	11:30am-12:20pm 11:30am-12:20pm	MTW ThF	LRC-C TR-1
71595	POLLACK DU AND	11:30am-12:20pm 11:30am-12:20pm	MTW ThF	TR-15 LRC-D
NOTE: CRN 71595 IS SPECIALLY DESIGNED FOR AND RESTRICTED TO HEALTH CARE MAJORS. SEE COUNSELORS: RALPH JAMES, BEA HERRERA OR ANGELICA RAMOS FOR PERMIT TO REGISTER.				
71599	WYMER GE	11:30am-12:20pm	MTWThF	J-2
71605	FROYD S AND	12:30pm-01:20pm 12:30pm-01:20pm	MTW ThF	LRC-B TR-2
77773	WYMER GE	12:30pm-01:20pm	MTWThF	J-2
71571	DICKSON-LEW KM AND	01:30pm-03:45pm 01:30pm-03:45pm	M W	TR-1 LRC-D
75153	KIM HH AND	01:30pm-03:45pm 01:30pm-03:45pm	T Th	J-1 LRC-B
71641	ALLEY G AND	04:30pm-06:45pm 04:30pm-06:45pm	M W	J-3 LRC-D
77462	KIM HH AND	04:30pm-06:45pm 04:30pm-06:45pm	T Th	J-1 LRC-B
71658	COSENTINO LG	07:00pm-09:15pm	MW	TR-15
71449	ROLENS LM	07:00pm-09:15pm	TTh	J-2
71532	LALL S PLUS	12:30pm-01:45pm 3.50 HRS/WK ARR	W WEB	TR-1 WEB
NOTE: CRN 71532 IS A PARTIALLY-ONLINE COURSE. IT MEETS ONCE A WEEK AS NOTED ABOVE, WITH THE BALANCE OF WORK DONE INDEPENDENTLY OVER THE INTERNET. ORIENTATION WILL TAKE PLACE AT THE 1ST CLASS MEETING, WEDNESDAY, AUGUST 19, 2009.				
72112	MINNOCK KA PLUS	01:30pm-02:20pm 4.00 HRS/WK ARR	T WEB	TR-2 WEB
NOTE: CRN 72112 IS A PARTIALLY-ONLINE COURSE. IT MEETS ONCE A WEEK AS NOTED ABOVE, WITH THE BALANCE OF WORK DONE INDEPENDENTLY OVER THE INTERNET. REQUIRED ORIENTATION: TUESDAY, AUGUST 18, 2009 IN LIBRARY'S WIRELESS CLASSROOM, ROOM 205, AT 1:30PM.				

71646	PEINADO KD PLUS	05:30pm-06:45pm 3.50 HRS/WK ARR	W WEB	J-2
NOTE: CRN 71646 IS A PARTIALLY-ONLINE COURSE. IT MEETS ONCE A WEEK AS NOTED ABOVE, WITH THE BALANCE OF WORK DONE INDEPENDENTLY OVER THE INTERNET. REQUIRED ORIENTATION: WEDNESDAY, AUGUST 19, 2009 IN LIBRARY'S WIRELESS CLASSROOM, ROOM 205, AT 5:30PM.				
72457	GARCIA JS	5.00 HRS/WK ARR	WEB	WEB
NOTE: CRN 72457 IS OFFERED OVER THE INTERNET. STUDENTS ARE RESPONSIBLE FOR THEIR OWN ACCESS TO THE INTERNET AND COMPUTER RESOURCES. STUDENTS MUST HAVE COMPUTER SKILLS THAT ENABLE THEM TO WRITE IN MICROSOFT WORD, HANDLE ATTACHMENTS, AND WORK INDEPENDENTLY ON WEBCT. REQUIRED ORIENTATION: WEDNESDAY, AUGUST 19, 2009, 6:00PM TO 7:00PM IN LRC 205. STUDENTS MUST CONTACT THE INSTRUCTOR BY EMAIL BEFORE MONDAY, AUGUST 17, 2009, AT JSGARCIA@VCCCD.EDU TO VERIFY ENROLLMENT.				
71006	RAMIREZ MF	5.00 HRS/WK ARR	WEB	WEB
NOTE: CRN 71006 IS OFFERED OVER THE INTERNET. THERE WILL BE 3 REQUIRED CLASS MEETINGS (ORIENTATION, MIDTERM, FINAL EXAMINATION) DURING THE SEMESTER. MANDATORY ORIENTATION MEETING WILL BE HELD ON FRIDAY, AUGUST 28, 2009, 5:30PM TO 8:00PM AT THE VC BEACH COMPUTER LAB IN BUILDING LRC. ATTENDANCE AT THE ORIENTATION MEETING IS REQUIRED TO ENROLL IN THE CLASS. THE MIDTERM AND FINAL MEETING DATES TO BE ANNOUNCED AT THE ORIENTATION MEETING. STUDENTS ARE RESPONSIBLE FOR THEIR OWN ACCESS TO THE INTERNET AND COMPUTER RESOURCES. STUDENTS SHOULD HAVE BASIC COMPUTER SKILLS, MSWORD OR COMPATIBLE PROGRAMS, KNOW HOW TO USE EMAIL, AND SEND ATTACHMENTS. STUDENTS ARE TO CONTACT THE INSTRUCTOR BY EMAIL BEFORE MONDAY, AUGUST 17, 2009, AT MFRAMIREZ@VCCCD.EDU TO VERIFY ENROLLMENT AND RECEIVE ACCESS INFORMATION FOR THE WEBSITE.				
70878	KIM HH	5.00 HRS/WK ARR	WEB	WEB
NOTE: CRN 70878 IS OFFERED ENTIRELY OVER THE INTERNET. STUDENTS MUST HAVE COMPUTER SKILLS THAT ENABLE THEM TO WORK INDEPENDENTLY, USING WEBCT'S VARIOUS FEATURES, MAIL ATTACHMENTS, AND MICROSOFT® WORD. THERE IS NO IN-PERSON ORIENTATION FOR THE CLASS, BUT STUDENTS MUST CONTACT THE INSTRUCTOR AT HKIM@VCCCD.EDU BEFORE MONDAY, AUGUST 17, 2009 TO CONFIRM ENROLLMENT.				

ENGL V01B Critical Thinking & Composition 3.00 Units

PREQ: ENGL V01A with grade of C or better. Field trips may be required. CAN ENGL 4 or CAN ENGL SEQ A [with ENGL V01A]. Transfer credit: CSU;UC.

71876	RINGEN RM	07:30am-08:20am	MWF	J-2
75547	COSGROVE CP	08:30am-09:20am	MWF	J-4
71879	POLLACK DU	09:30am-10:20am	MWF	TR-15
71873	DICKSON-LEW KM	11:30am-12:20pm	MWF	J-4
70890	ARQUILEVICH GD	11:30am-12:20pm	MWF	J-1
75154	ARQUILEVICH GD	12:30pm-01:20pm	MWF	J-1
70593	STAFF	01:30pm-02:45pm	MW	TR-15
75097	VENTURA D	10:30am-11:45am	TTh	J-4
71882	VENTURA D	Noon-01:15pm	TTh	J-4
76899	MILLEA JT	Noon-01:15pm	TTh	J-1
71900	VENTURA D	04:00pm-06:50pm	T	J-2
70058	KRAUS E	05:30pm-06:45pm	MW	J-1
71894	COSENTINO LG	05:30pm-06:45pm	TTh	TR-15
71875	RAMIREZ MF	07:00pm-09:50pm	M	J-4
71898	COSENTINO LG	07:00pm-09:50pm	Th	TR-15
70385	MINNOCK KA PLUS	Noon-12:50pm 2.00 HRS/WK ARR	T WEB	TR-2 WEB
NOTE: CRN 70385 IS A PARTIALLY-ONLINE COURSE. IT MEETS ONCE A WEEK AS NOTED ABOVE, WITH THE BALANCE OF WORK DONE INDEPENDENTLY OVER THE INTERNET. REQUIRED ORIENTATION: TUESDAY, AUGUST 18, 2009 IN LIBRARY'S WIRELESS CLASSROOM, ROOM 205, AT 12:00 NOON.				
71023	KIM HH	3.00 HRS/WK ARR	WEB	WEB
NOTE: CRN 71023 IS OFFERED OVER THE INTERNET. STUDENTS MUST HAVE COMPUTER SKILLS THAT ENABLE THEM TO WORK INDEPENDENTLY, USING WEBCT'S VARIOUS FEATURES, MAIL ATTACHMENTS, AND MICROSOFT® WORD. THERE IS NO IN-PERSON ORIENTATION FOR THE CLASS, BUT STUDENTS MUST CONTACT THE INSTRUCTOR AT HKIM@VCCCD.EDU BEFORE MONDAY, AUGUST 17, 2009 TO CONFIRM ENROLLMENT.				
71880	KIM HH	3.00 HRS/WK ARR	WEB	WEB
NOTE: CRN 71880 IS OFFERED OVER THE INTERNET. STUDENTS MUST HAVE COMPUTER SKILLS THAT ENABLE THEM TO WORK INDEPENDENTLY, USING WEBCT'S VARIOUS FEATURES, MAIL ATTACHMENTS, AND MICROSOFT® WORD. THERE IS NO IN-PERSON ORIENTATION FOR THE CLASS, BUT STUDENTS MUST CONTACT THE INSTRUCTOR AT HKIM@VCCCD.EDU BEFORE MONDAY, AUGUST 17, 2009 TO CONFIRM ENROLLMENT.				

ENGL V02 Fundamentals English Composition 5.00 Units

PREQ: ENGL V03 or placement as measured by the college assessment process. Recommended Prep: ENGL V06A. Formerly ENGL V02A. A student who completes ENGL V02, combined with ENGL V06A, ENGL V06B, and/or ENGL V09, will receive credit in only one course toward the associate degree. ENGL V02 does not count for competency.

70838	STAFF	07:30am-08:20am	MTW	LRC-C
	AND	07:30am-08:20am	ThF	TR-1
72677	SUND SA	08:30am-09:20am	MTW	LRC-B
	AND	08:30am-09:20am	ThF	J-2
72569	STAFF	08:30am-09:20am	MTW	LRC-C
	AND	08:30am-09:20am	ThF	TR-1
71109	GARCIA JS	08:30am-09:20am	MTW	TR-1
	AND	08:30am-09:20am	ThF	LRC-C
71064	WILLIAMS I	09:30am-10:20am	MTW	LRC-B
	AND	09:30am-10:20am	ThF	J-1
71564	COSGROVE CP	09:30am-10:20am	MTW	TR-2
	AND	09:30am-10:20am	ThF	LRC-D
71067	GARCIA JS	09:30am-10:20am	MTW	TR-1
	AND	09:30am-10:20am	ThF	LRC-C
70132	BOGGS SR	10:30am-11:20am	MTW	LRC-B
	AND	10:30am-11:20am	ThF	J-1
71159	POLLACK DU	10:30am-11:20am	MTW	TR-15
	AND	10:30am-11:20am	ThF	LRC-D
70402	GARCIA JS	11:30am-12:20pm	MTW	TR-1
	AND	11:30am-12:20pm	ThF	LRC-C
70164	SCHOENROCK KJ	11:30am-01:45pm	M	J-3
	AND	11:30am-01:45pm	W	LRC-J
71303	BOGGS SR	12:30pm-01:20pm	MTW	LRC-C
	AND	12:30pm-01:20pm	ThF	J-3
70117	VENTURA D	01:30pm-03:45pm	M	J-4
	AND	01:30pm-03:45pm	W	LRC-B
70406	LUKOMSKI WA	01:30pm-03:45pm	MW	J-1
71453	STAFF	11:30am-01:45pm	T	J-3
	AND	11:30am-01:45pm	Th	LRC-J
70158	BANKSTON CE	12:30pm-02:45pm	T	TR-15
	AND	12:30pm-02:45pm	Th	LRC-D
70118	MILLEA JT	01:30pm-03:45pm	T	J-4
	AND	01:30pm-03:45pm	Th	LRC-C
70143	TUCK LE	04:30pm-06:45pm	M	J-4
	AND	04:30pm-06:45pm	W	LRC-B
72678	DIXON MJ	04:30pm-06:45pm	TTh	TR-2
70057	KRAUS EC	07:00pm-09:15pm	M	J-1
	AND	07:00pm-09:15pm	W	LRC-J
72671	ROLENS LM	07:00pm-09:15pm	MW	J-2
71459	DIXON MJ	07:00pm-09:15pm	TTh	TR-2
71456	ZEMAN MJ	06:30pm-08:45pm	MW	EC-21

NOTE: CRN 71456 MEETS AT EAST CAMPUS IN SANTA PAULA.

ENGL V03 Basic English Composition 5.00 Units

PREQ: ENGL V04B or placement as measured by the college assessment process. Recommended Prep: ENGL V07 or ESL V33. Offered on a pass/no pass basis only. Not applicable for degree credit.

75520	ARQUILEVICH GD	08:30am-09:20am	MTW	J-2
	AND	08:30am-09:20am	ThF	LRC-B
71964	ARQUILEVICH GD	09:30am-10:20am	MTW	J-1
	AND	09:30am-10:20am	ThF	LRC-B
71662	LALL S	10:30am-11:20am	MTW	LRC-D
	AND	10:30am-11:20am	ThF	TR-15
71968	LALL S	11:30am-12:20pm	MTW	LRC-D
	AND	11:30am-12:20pm	ThF	TR-15
71540	BOGGS SR	11:30am-12:20pm	MTW	LRC-B
	AND	11:30am-12:20pm	ThF	TR-2
71473	PEINADO KD	01:30pm-03:45pm	M	J-2
	AND	01:30pm-03:45pm	W	LRC-C
72296	HAAR LA	01:30pm-03:45pm	T	LRC-B
	AND	01:30pm-03:45pm	Th	J-2
75155	COSENTINO LG	04:30pm-06:45pm	MW	TR-15
72285	HAAR LA	07:00pm-09:15pm	T	LRC-B
	AND	07:00pm-09:15pm	Th	J-1

ENGL V04A Writing Skills: Level A 3.00 Units

Recommended Prep: ENGL V08A or ESL V34A. Offered on a pass/no pass basis only. Not applicable for degree credit. Formerly ENGL V190A.

70998	CRYER CL	08:30am-09:20am	MTW	TR-15
	AND	08:30am-09:20am	ThF	LRC-D
70312	CRYER CL	10:30am-11:20am	MTW	LRC-C
	AND	10:30am-11:20am	ThF	DP-3

ENGL V04B Writing Skills: Level B 3.00 Units

Recommended Prep: ENGL V04A; and ENGL V08A or ESL V34A. Offered on a pass/no pass basis only. Not applicable for degree credit. Formerly ENGL V190B.

71001	CRYER CL	08:30am-09:20am	MTW	TR-15
	AND	08:30am-09:20am	ThF	LRC-D
71003	CRYER CL	10:30am-11:20am	MTW	LRC-C
	AND	10:30am-11:20am	ThF	DP-3

ENGL V05 Reading for Critical Analysis 3.50 Units

Recommended Prep: ENGL V06A or placement as measured by the college assessment process. Transfer credit: CSU.

70223	O'NEILL C	08:30am-09:20am	MTW	J-3
	AND	08:30am-09:20am	Th	LRC-J
	AND	08:30am-08:55am	F	LRC-J

ENGL V06A Academic Reading 3.50 Units

Recommended Prep: ENGL V07 or ESL V33 or placement as measured by the college assessment process. A student who completes ENGL V06A, combined with ENGL V02, ENGL V06B, and/or ENGL V09 will receive credit in only one course toward the associate degree.

71361	SCHOENROCK KJ	10:30am-11:20am	MTWTh	TR-1
	AND	10:30am-10:55am	F	TR-1

ENGL V07 Intermed Reading Comprehension 3.50 Units

Recommended Prep: ENGL V08A or ENGL V08B or ESL V34A or ESL V34B or placement as measured by the college assessment process. Not applicable for degree credit. Same as ESL V33.

70079	SCHOENROCK KJ	09:30am-10:20am	MTW	J-3
	AND	09:30am-10:20am	Th	LRC-J
	AND	09:30am-09:55am	F	LRC-J

ENGL V08A Low-Begin Read Comprehension 3.50 Units

Recommended Prep: placement as measured by the college assessment process. Not applicable for degree credit. Same as ESL V34A.

70820	O'NEILL C	10:30am-11:20am	MTW	DP-3
	AND	10:30am-11:20am	Th	LRC-C
	AND	10:30am-10:55am	F	LRC-C

ENGL V08B High-Begin Read Comprehension 3.50 Units

Recommended Prep: placement as measured by the college assessment process. Same as ESL V34B. Not applicable for degree credit.

71233	O'NEILL C	10:30am-11:20am	MTW	DP-3
	AND	10:30am-11:20am	Th	LRC-C
	AND	10:30am-10:55am	F	LRC-C

ENGL V10 Creative Writing 3.00 Units

PREQ: ENGL V01A. Field trips may be required. CAN ENGL 6. Transfer credit: CSU;UC.

71990	VENTURA D	09:00am-10:15am	TTh	J-4
-------	-----------	-----------------	-----	-----

ENGL V11A Intermed Creative Writing I 3.00 Units

Recommended Prep: ENGL V10. Field trips may be required. Transfer credit CSU;UC.

71992	VENTURA D	09:00am-10:15am	TTh	J-4
-------	-----------	-----------------	-----	-----

ENGL V11B Intermed Creative Writing II 3.00 Units

Recommended Prep: ENGL V11A. Fields trips may be required. Transfer credit: CSU;UC.

71995	VENTURA D	09:00am-10:15am	TTh	J-4
-------	-----------	-----------------	-----	-----

ENGL V21A Survey: English Literature I 3.00 Units

PREQ: ENGL V01A. Field trips may be required. Transfer credit: CSU;UC. CAN ENGL 8.

72108	COSENTINO LG	07:00pm-09:50pm	T	TR-15
--------------	---------------------	------------------------	----------	--------------

ENVIRONMENTAL SCIENCE & RESOURCE MGT**ESRM V02 Intro to Environmental Science 3.00 Units**

Field trips may be required. Transfer credit: CSU; UC.
72614 PALLADINO S 12:30pm-01:45pm MW SCI-116

ESRM V14 Conservation Natural Resources 3.00 Units

Field trips may be required. Same as AG V54. Transfer credit: CSU; UC; credit limitations - see counselor.
72690 BUDKE WC 09:30am-10:45am TTh AA-8

ETHICS

See Philosophy (PHIL V02 - Introduction to Ethics)

FASHION DESIGN MERCHANDISING

See Home Economics for clothing construction courses

FDM V18A Figure Illustration I 3.00 Units

PREQ: ART V12A or concurrent enrollment. Field trips may be required. Same as ART V18A. Transfer credit: CSU; UC; credit limitations - see counselor.

70551 ONSTOT MM 02:30pm-05:20pm TTh CRC-201

FDM V18B Figure Illustration II 3.00 Units

PREQ: ART V18A or FDM V18A. Field trips may be required. Transfer credit: CSU; UC; credit limitations - see counselor. Same as ART V18B.

70580 ONSTOT MM 02:30pm-05:20pm TTh CRC-201

FRENCH**FREN V01 Elementary French I 5.00 Units**

Field trips may be required. CAN FREN 2. Transfer credit: CSU;UC.
72098 ARIE FL 01:30pm-03:45pm MW K-5

GEOGRAPHIC INFORMATION SYSTEMS**GIS V26 Introduction to GIS Software 2.00 Units**

Field trips may be required. Same as GEOG V26. Transfer credit: CSU; credit limitations - see counselor.

72688 PALLADINO S 07:00pm-08:50pm MW SCI-113
NOTE: CRN 72688 IS A 9 WEEK CLASS FROM 08/17/2009 TO 10/12/2009

GIS V28 GIS: Project Development 1.50 Units

PREQ: GIS V26 or GEOG V26. Recommended Prep: GIS V22 or GEOG V22. Field trips may be required. Same as GEOG V28. GIS V28/GEOG V28 may be taken in any combination for a maximum of 4 times.

72689 VAN ZUYLE P 07:00pm-09:50pm MW SCI-113
NOTE: CRN 72689 IS A 9 WEEK CLASS FROM 10/14/2009 TO 12/09/2009

GEOGRAPHY**GEOG V01 Elements of Physical Geography 3.00 Units**

Field trips may be required (may be scheduled on Saturday). CAN GEOG 2 or CAN GEOG 6 (with GEOG V01L). Transfer credit: CSU;UC.

70534 PALLADINO S 09:30am-10:20am MWF SCI-116
70536 PALLADINO S 10:30am-11:20am MWF SCI-116
70543 PALLADINO S 11:30am-12:20pm MWF SCI-116
72060 BUDKE WC 12:30pm-01:45pm MW SCI-119
70531 HALL LD 09:00am-10:15am TTh SCI-116
70539 HALL LD 10:30am-11:45am TTh SCI-116
70545 HALL LD Noon-01:15pm TTh SCI-119
70547 BUDKE WC 05:30pm-06:45pm MW SCI-116
75334 BROWN R 07:00pm-09:50pm Th SCI-116
71777 RIDENOUR PA 06:00pm-08:50pm W EC-B

NOTE: CRN 71777 MEETS AT EAST CAMPUS IN SANTA PAULA.

GEOG V01L Physical Geography Laboratory 1.00 UNIT

PREQ: GEOG V01 or concurrent enrollment. Field trips may be required. Transfer credit: CSU;UC. CAN GEOG 6 (with GEOG V01).

70152 RIDENOUR PA 08:30am-09:20am MWF SCI-113
76763 RIDENOUR PA 09:30am-10:20am MWF SCI-113
75346 RIDENOUR PA 10:30am-11:20am MWF SCI-113
79257 BUDKE WC 11:30am-12:20pm MWF SCI-113
70706 CHRISTENSEN CM 07:30am-08:45am TTh SCI-113
71048 CHRISTENSEN CM 09:00am-10:15am TTh SCI-113
71056 LAMPE CM Noon-01:15pm TTh SCI-113
71061 BROWN R 05:30pm-06:45pm TTh SCI-113
79557 DANZA JM 07:00pm-09:50pm T SCI-119
75347 DANZA JM 07:00pm-09:50pm W SCI-119

GEOG V02 Intro to Human Geography 3.00 Units

CAN GEOG 4. Transfer credit: CSU; UC.

70268 STAFF 12:30pm-01:45pm MW SCI-113

GEOG V05 Introduction Weather & Climate 3.00 Units

Field trips may be required (may be scheduled on Saturday). CAN GEOG 12. Transfer credit: CSU; UC.

71779 KITTELL RJ 07:00pm-09:50pm T SCI-113

GEOG V08 World Regional Geography 3.00 Units

Transfer credit: CSU;UC.

70153 PALLADINO S 10:30am-11:45am TTh SCI-113

GEOG V26 Introduction to GIS Software 2.00 Units

Field trips may be required. Same as GIS V26. Transfer credit: CSU; credit limitations - see counselor.

74450 PALLADINO S 07:00pm-08:50pm MW SCI-113
NOTE: CRN 74450 IS A 9 WEEK CLASS FROM 08/17/2009 TO 10/12/2009

GEOG V28 GIS: Project Development 1.50 Units

PREQ: GEOG V26 or GIS V26. Recommended Prep: GEOG V22 or GIS V22. Field trips may be required. Same as GIS V28. GEOG V28/GIS V28 may be taken in any combination for a maximum of 4 times.

76767 VAN ZUYLE P 07:00pm-09:50pm MW SCI-113
NOTE: CRN 76767 IS A 9 WEEK CLASS FROM 10/14/2009 TO 12/09/2009

GEOLOGY**GEOL V02 Physical Geology 3.00 Units**

Field trips may be required. CAN GEOL 6 or CAN GEOL 2 (with GEOL V02L). Transfer credit: CSU; UC.

72440 CHRISTENSEN CM 09:30am-10:20am MWF SCI-119
71086 LAMPE CM 09:00am-10:15am TTh SCI-119
72443 CONNOR JC 07:00pm-09:50pm Th SCI-119

GEOL V02L Physical Geology Laboratory 1.00 UNIT

PREQ: GEOL V02 or concurrent enrollment. Field trips will be required. Transfer credit: CSU;UC. CAN GEOL 2 (with GEOL V02).

71100 CHRISTENSEN CM 10:30am-11:20pm MWF SCI-119
70683 LAMPE CM 10:30am-11:45am TTh SCI-119
71098 HALL LD 05:30pm-06:45pm TTh SCI-119

GEOL V11 Introduction to Oceanography 3.00 Units

Field trips may be required (may be scheduled on Saturday). Transfer credit: CSU; UC.

70002 HALL LD 11:30am-12:20am MWF SCI-119

GERMAN**GERM V01 Elementary German I 5.00 Units**

Field trips may be required. CAN GERM 2. Transfer credit: CSU;UC.

70849 WILSON KA 12:30pm-02:45pm TTh C-1
70217 MCCARLEY DW 07:00pm-09:15pm MW K-5

GUIDANCE WORKSHOPS

GW V01A Discovering the Right Career 1.00 UNIT

Field trips may be required. Transfer credit: CSU; credit limitations - see counselor. Offered on a pass/no pass basis only.

78856 COTA AM 2.00 HRS/WK ARR WEB



NOTE: CRN 78856 IS AN 8 WEEK CLASS FROM 10/19/2009 TO 12/11/2009. THIS COURSE IS OFFERED OVER THE INTERNET. SEE PAGE 32 FOR DETAILS. **STUDENTS MUST ATTEND AN ORIENTATION MEETING: TUESDAY, OCTOBER 20 AT 5:00PM IN THE TRANSFER & CAREER CENTER (SSC BLDG).**

GW V02A College Orientation 1.00 UNIT

Transfer credit: CSU; credit limitations - see counselor. Offered on a pass/no pass basis only.

79542 RUSSELL CA 01:30pm-02:20pm M U-3

NOTE: CRN 79542 IS DESIGNED FOR FIRST TIME INTERNATIONAL STUDENTS.

GW V02T Transfer Success 2.00 Units

Field trips may be required. Offered on a pass/no pass basis only. Transfer credit: CSU; credit limitations - see counselor.

71417 COTA AM 4.00 HRS/WK ARR WEB



NOTE: CRN 71417 IS AN 8 WEEK CLASS FROM 08/24/2009 TO 10/16/2009. THIS COURSE IS OFFERED OVER THE INTERNET. SEE PAGE 32 FOR DETAILS. **STUDENTS MUST ATTEND ORIENTATION MEETING: TUESDAY, AUGUST 25 AT 5:00PM IN THE TRANSFER & CAREER CENTER (SSC BLDG).**

70383 COTA AM 4.00 HRS/WK ARR WEB



NOTE: CRN 70383 IS AN 8 WEEK CLASS FROM 10/19/2009 TO 12/11/2009. THIS COURSE IS OFFERED OVER THE INTERNET. SEE PAGE 32 FOR DETAILS. **STUDENTS MUST ATTEND ORIENTATION MEETING: THURSDAY, OCTOBER 22 AT 5:00PM IN THE TRANSFER & CAREER CENTER (SSC BLDG).**

GW V02X Orientation Workshop: EOPS 1.00 UNIT

Transfer credit: CSU; credit limitations - see counselor. Offered on a pass/no pass basis only.

72244 DE CIERDO MA 08:30am-04:40pm TTh SCI-222

NOTE: CRN 72244 IS A 2 DAY CLASS FROM 08/11/2009 TO 08/13/2009. DESIGNED FOR EOPS ELIGIBLE STUDENTS. SEE AN EOPS COUNSELOR TO REGISTER FOR THIS CLASS.

70416 CHAPARRO R 12:30pm-02:20pm F TR-6

NOTE: CRN 70416 IS AN 8 WEEK CLASS FROM 08/21/2009 TO 10/09/2009. DESIGNED FOR EOPS ELIGIBLE STUDENTS. SEE AN EOPS COUNSELOR TO ENROLL IN THIS CLASS.

79512 SUEL TD 12:30pm-02:20pm Th TR-6

NOTE: CRN 79512 IS AN 8 WEEK CLASS FROM 09/17/2009 TO 11/05/2009. DESIGNED FOR EOPS ELIGIBLE STUDENTS. SEE AN EOPS COUNSELOR TO ENROLL IN THIS CLASS.

71996 DE CIERDO MA 12:30pm-02:20pm F TR-7

NOTE: CRN 71996 IS AN 8 WEEK CLASS FROM 10/09/2009 TO 12/04/2009. DESIGNED FOR EOPS ELIGIBLE STUDENTS. SEE AN EOPS COUNSELOR TO ENROLL IN THIS CLASS.

71049 CHAPARRO R 2.00 HRS/WK ARR TBA

NOTE: CRN 71049 IS AN 8 WEEK CLASS FROM 10/09/2009 TO 12/04/2009. DESIGNED FOR EOPS ELIGIBLE STUDENTS. SEE AN EOPS COUNSELOR TO ENROLL IN THIS CLASS.

70420 SUEL TD 01:30pm-03:20pm W TR-6

NOTE: CRN 70420 IS AN 8 WEEK CLASS FROM 10/21/2009 TO 12/09/2009. DESIGNED FOR EOPS ELIGIBLE STUDENTS. SEE AN EOPS COUNSELOR TO ENROLL IN THIS CLASS.

HEALTH EDUCATION

HED V70 Spiritual Health 3.00 Units

Field trips may be required. Formerly HED V60B. Transfer credit: CSU.

71419 MCCLAIN CK 05:30pm-06:45pm TTh AEC-104

NOTE: CRN 71419 FOCUSES ON EXPLORING THE SPIRITUAL DIMENSION OF HEALTH TOPICS, WHICH INCLUDE MINDFULNESS, FAITH, HOPE, DEEPENING CONNECTIONS, THE MYSTIC HEART, LIVING LIFE FULLY, DEATH & DYING. DIFFERENT TECHNIQUES OF MEDITATION WILL BE INTRODUCED.

HED V76 Managing Stress 2.00 Units

Transfer credit: CSU.

71436 KOERNER R 09:30am-10:20am MW AEC-103

HED V84 CPR for Professional Rescuers .50 Unit

Fees will be required. Field trips may be required. Transfer credit: CSU. If you need to repeat this course for licensing or certification requirements, go to www.venturacollege.edu/forms or to the Admissions and Records office for the petition and/or for questions. \$7 materials fee required at registration.

77970 SHULER LS 08:00am-11:50am Th AEC-103
AND 01:00pm-04:50pm Th AEC-103
AND 10:30am-12:20pm F AEC-103

NOTE: CRN 77970 IS A 2 DAY CLASS FROM 08/13/2009 TO 08/14/2009. MEETS THURSDAY, 8/13/09 (8 HOURS) AND FRIDAY, 8/14/09 (2 HOURS). A POCKET RESUSCITATION MASK IS REQUIRED ON THE FIRST DAY OF CLASS AND CAN BE PURCHASED FROM THE AMERICAN RED CROSS.

74583 SHULER LS 08:00am-11:50am Th AEC-103
AND 01:00pm-04:50pm Th AEC-103
AND 10:30am-12:20pm F AEC-103

NOTE: CRN 74583 IS A 2 DAY CLASS FROM 08/27/2009 TO 08/28/2009. MEETS THURSDAY, 8/27/09 (8 HOURS) AND FRIDAY, 8/28/09 (2 HOURS). A POCKET RESUSCITATION MASK IS REQUIRED ON THE FIRST DAY OF CLASS AND CAN BE PURCHASED THROUGH THE AMERICAN RED CROSS.

72929 SHULER LS 08:00am-11:50am Th AEC-103
AND 01:00pm-04:50pm Th AEC-103
AND 10:30am-12:20pm F AEC-103

NOTE: CRN 72929 IS A 2 DAY CLASS FROM 08/27/2009 TO 08/28/2009. MEETS THURSDAY, 8/27/09 (8 HOURS) AND FRIDAY, 8/28/09 (2 HOURS). A POCKET RESUSCITATION MASK IS REQUIRED ON THE FIRST DAY OF CLASS AND CAN BE PURCHASED THROUGH THE AMERICAN RED CROSS.

HED V91 Survey of Alternative Medicine 3.00 Units

Field trips may be required. Transfer credit: CSU.

71240 CAREY DE 07:00pm-09:50pm W AEC-104

NOTE: CRN 71240 INTRODUCES STUDENTS TO VARIOUS ALTERNATIVE MEDICINE HEALTH PRACTICES. TOPICS INCLUDE ACUPUNCTURE, ACUPRESSURE, HERBAL REMEDIES, MEDITATION, NUTRITION, EXERCISE THERAPY, CHIROPRACTIC AND MORE. STUDENTS WILL LEARN TO ANALYZE AND EVALUATE THE EFFECTIVENESS OF ALTERNATIVE HEALTH PRACTICES.

HED V92 First Aid, Safety and CPR 2.00 Units

Transfer credit: CSU; UC. CAN KINE/PE 8. If you need to repeat this course for licensing or certification requirements, go to www.venturacollege.edu/forms or to the Admissions and Records office for the petition and/or for questions.

71210 MORRIS T 10:30am-11:20am MW AEC-103

71213 SCHREIBER CL 08:00am-08:50am TTh AEC-103

71239 MCLEAN-EMERY TL 07:00pm-08:50pm T AEC-103

HED V93 Health and Wellness 3.00 Units

Transfer credit: CSU; UC; credit limitations - see counselor.

71221 STAFF 08:30am-09:20am MWF AEC-104

74499 FREDRICKSON NE 09:30am-10:20am MWF AEC-104

76916 ELIOT MV 10:30am-11:20am MWF TR-6

71215 KOERNER R 10:30am-11:45am MW AEC-104

71217 ELIOT MV 11:30am-12:20pm MWF TR-6

71218 MACK JR 07:30am-08:45am TTh AEC-104

71223 BAILEY ML 09:00am-10:15am TTh AEC-104

71224 FREDRICKSON NE 10:30am-11:45am TTh AEC-104

71228 MCCLAIN CK Noon-01:15pm TTh AEC-103

75658 CAREY DE 12:30pm-02:20pm TTh AEC-104

NOTE: CRN 75658 IS A 13 WEEK CLASS FROM 09/21/2009 TO 12/16/2009

71241 MCFADDEN BW 3.00 HRS/WK ARR TBA

71242 PASSNO PE 3.00 HRS/WK ARR TBA

78064 COLTRIN CA 3.00 HRS/WK ARR WEB



NOTE: CRN 78064 IS OFFERED OVER THE INTERNET. STUDENTS PLEASE CHECK THE FOLLOWING WEBSITE FOR ORIENTATION AND COURSE INFORMATION [HTTP://ONLINE.VENTURACOLLEGE.EDU](http://online.venturacollege.edu) AND CLICK THE LINK TO CLASS ORIENTATION INFORMATION. FOR OTHER COURSE QUESTIONS, CONTACT THE INSTRUCTOR AT CCOLTRIN@VCCCD.EDU.

78136 PIERCE NJ 5.00 HRS/WK ARR WEB



NOTE: CRN 78136 IS A 10 WEEK CLASS FROM 10/12/2009 TO 12/16/2009. THIS COURSE IS OFFERED OVER THE INTERNET. STUDENTS PLEASE CHECK THE FOLLOWING WEBSITE FOR ORIENTATION AND COURSE INFORMATION [HTTP://ONLINE.VENTURACOLLEGE.EDU](http://online.venturacollege.edu) AND CLICK THE LINK TO CLASS ORIENTATION INFORMATION. FOR OTHER COURSE QUESTIONS, CONTACT THE INSTRUCTOR AT NPIERCE@VCCCD.EDU.

HED V95 Health and Wellness: Women 3.00 Units

Transfer credit: CSU; UC; credit limitations - see counselor.

71231	KOERNER R	Noon-01:15pm	MW	AEC-104
71244	FREDRICKSON/ELIOT	06:00pm-08:50pm	M	AEC-104

HED V97 Fundmntls Nutrition & Fitness 2.00 Units

Field trips may be required. Transfer credit: CSU; UC; credit limitations - see counselor. Same as HEC V97.

71236	BAILEY ML	10:30am-11:20am	TTh	AEC-103
71247	BAILEY ML	07:00pm-08:50pm	Th	AEC-104

HEALTH SCIENCES**HS V10 Certified Nurse Assistant 3.50 Units**

PREQ: current CPR certification for health care provider or professional rescuer; proof of freedom from and immunity to communicable diseases; physical examination demonstrating general good health; fingerprinting; no visible tattoos or visible body piercings except single studs in ear lobes; no acrylic or long nails in clinical settings; and must have a valid social security card to apply to the Department of Health Services for certification. COREQ: HS V10L. Recommended Prep: the Department of Health Services may deny certification to those with criminal records. Fees will be required. Field trips may be required. If you need to repeat this course for licensing or certification requirements, go to www.venturacollege.edu/forms or to the Admissions and Records office for the petition and/or for questions.

This course requires students to also enroll in one section of HS V10L. There are fees involved with this program (uniform, physical exam, immunizations, fingerprinting, CPR). Please pick up an application packet from the School of Nursing or from the Counseling Department. Students must submit completed physical examination, immunization records and lab results, along with their application, to the School of Nursing to receive a permit to register for this course. See counselor for Health Sciences Department for details. **First class meeting is mandatory.**

79244	DEWEY EM	01:00pm-04:15pm	M	P-117
77899	DEWEY EM	05:00pm-08:15pm	M	P-117

HS V10L Certified Nurse Asstant Lab 2.50 Units

COREQ: HS V10. Fees will be required. Field trips may be required.

This course requires students to also enroll in one section of HS V10. There are fees involved with this program (uniform, physical exam, immunizations, fingerprinting, CPR). A badge fee of \$4.50 will be charged at time of registration. Please pick up an application packet from the School of Nursing or from the Counseling Department. Students must submit completed physical examination, immunization records and lab results, along with their application, to the School of Nursing to receive a permit to register for this course. See counselor for Health Sciences Department for details. **First class will be held in P-117. First class meeting is mandatory.**

77903	GAGNON TB	07:00am-11:15am	M	VCC
	MILLER MT	Noon-02:50pm	M	VCC
NOTE: CRN 77903 IS A 18 WEEK CLASS FROM 08/15/2009 TO 12/16/2009				
77901	GAGNON TB	07:00am-11:15am	T	VCC
	AND	Noon-02:50pm	T	VCC
77907	STAFF	07:00am-11:15am	W	VCC
	AND	Noon-02:50pm	W	VCC
79209	CUTLER C	07:00am-11:15am	Th	VCC
	AND	Noon-02:50pm	Th	VCC
77958	MILLER MT	07:00am-11:15am	F	VCC
	AND	Noon-02:50pm	F	VCC
72267	STAFF	07:00am-02:15pm	S	VCC

NOTE: CRN 72267 IS A 18 WEEK CLASS FROM 08/15/2009 TO 12/12/2009

HISTORY

Some history courses have an A and B sequence. Students are not required to complete the A section before enrolling in the B section.

HIST V01A Intro to Western Civilizatn I 3.00 Units

CAN: HIST 2. Transfer credit: CSU;UC.

71351	SANCHEZ TD	07:30am-08:20am	MWF	K-2
73702	CUNNINGHAM GL	08:30am-09:20am	MWF	MAC-201
71606	SANCHEZ TD	09:00am-10:15am	TTh	K-2
72746	MURRAY RF	3.00 HRS/WK ARR		WEB



NOTE: CRN 72746 IS OFFERED OVER THE INTERNET. STUDENTS PLEASE CHECK THE FOLLOWING WEBSITE FOR ORIENTATION AND COURSE INFORMATION [HTTP://ONLINE.VENTURACOLLEGE.EDU](http://online.venturacollege.edu) AND CLICK THE LINK TO CLASS ORIENTATION INFORMATION. FOR INFORMATION ABOUT GENERAL ORIENTATION TO ONLINE CLASSES CONTACT HEATHER UNTALAN AT HUNTALAN@VCCCD.EDU.

HIST V01B Intro to Western Civilizatn II 3.00 Units

CAN: HIST 4. Transfer credit: CSU;UC.

71984	CUNNINGHAM GL	12:30pm-01:20pm	MWF	K-2
-------	---------------	-----------------	-----	-----

HIST V02A U.S. History: Women I 3.00 Units

Field trips may be required. Transfer credit: CSU; UC; credit limitations - see counselor.

73707	MILLER JL	08:30am-09:20am	MWF	TR-13
73746	MILLER JL	07:00pm-09:50pm	M	UV-1

HIST V02B U.S.History: Women II 3.00 Units

Field trips may be required. Transfer credit: CSU; UC; credit limitations - see counselor.

73710	ESSA-GALLAWAY SA	10:30am-11:20am	MWF	K-3
-------	------------------	-----------------	-----	-----

HIST V03A U.S. Hist: African Americans I 3.00 Units

Field trips may be required. Transfer credit: CSU; UC; credit limitations - see counselor. Same as AES V40A.

73712	WASHINGTON OV	10:30am-11:45am	TTh	TR-5
-------	---------------	-----------------	-----	------

HIST V04B History of the Americas II 3.00 Units

Field trips may be required. Transfer credit: CSU; UC.

73713	DE LA ROCHA I	08:30am-09:20am	MWF	K-1
75298	WARD M	11:30am-12:20pm	MWF	K-1
79129	DE LA ROCHA I	07:30am-08:45am	TTh	K-1
79235	WARD M	06:00pm-08:50pm	T	FHS

NOTE: CRN 79235 MEETS AT FILLMORE HIGH SCHOOL.

HIST V05A U.S. Hist: Native Americans I 3.00 Units

Field trips may be required. Transfer credit: CSU; UC; credit limitations - see counselor. Same as AES V02A.

73718	EVANS JM	09:30am-10:20am	MWF	TR-14
-------	----------	-----------------	-----	-------

HIST V07A United States History I 3.00 Units

CAN HIST 8. Transfer credit: CSU;UC; credit limitations - see counselor.

73736	ESSA-GALLAWAY SA	09:30am-10:20am	MWF	K-3
73730	ESSA-GALLAWAY SA	11:30am-12:20pm	MWF	K-3
71335	SANCHEZ TD	07:30am-08:45am	TTh	K-2
73731	ESSA-GALLAWAY SA	09:00am-10:15am	TTh	K-3
73733	ESSA-GALLAWAY SA	10:30am-11:45am	TTh	K-3
73752	TRACY RD	07:00pm-09:50pm	T	SCI-221
70091	JOHNSON GE	01:30pm-04:20pm	MW	K-2

NOTE: CRN 70091 IS A 10 WEEK CLASS FROM 10/12/2009 TO 12/16/2009

70094	MURRAY RF	3.00 HRS/WK ARR		WEB
-------	-----------	-----------------	--	-----



NOTE: CRN 70094 IS OFFERED OVER THE INTERNET. STUDENTS PLEASE CHECK THE FOLLOWING WEBSITE FOR ORIENTATION AND COURSE INFORMATION [HTTP://ONLINE.VENTURACOLLEGE.EDU](http://online.venturacollege.edu) AND CLICK THE LINK TO CLASS ORIENTATION INFORMATION. FOR INFORMATION ABOUT GENERAL ORIENTATION TO ONLINE CLASSES, CONTACT HEATHER UNTALAN AT HUNTALAN@VCCCD.EDU.

HIST V07B United States History II 3.00 Units

CAN HIST 10. Transfer credit: CSU;UC; credit limitations - see counselor.

73739 SANCHEZ TD 08:30am-09:20am MWF K-2

79132 TRACY RD 10:30am-11:20am MWF K-1

71903 MILLER JL 07:00pm-09:50pm W K-2

71140 DE LA ROCHA I 3.00 HRS/WK ARR WEB



NOTE: CRN 71140 IS OFFERED OVER THE INTERNET. STUDENTS PLEASE CHECK THE FOLLOWING WEBSITE FOR ORIENTATION AND COURSE INFORMATION [HTTP://
ONLINE.VENTURACOLLEGE.EDU](http://online.venturacollege.edu) AND CLICK THE LINK TO CLASS ORIENTATION INFORMATION. FOR INFORMATION ABOUT GENERAL ORIENTATION TO ONLINE CLASSES CONTACT HEATHER UNTALAN AT HUNTALAN@VCCCD.EDU.

HIST V10A The Heritage of Mexico I 3.00 Units

Field trips may be required. Transfer credit: CSU; UC; credit limitations - see counselor. Same as AES V21A.

70144 DE LA ROCHA I 09:30am-10:20am MWF K-1

HIST V12 U.S. History:Focus on Chicanos 3.00 Units

Field trips may be required. Transfer credit: CSU; UC; credit limitations - see counselor. Same as AES V22.

70107 SANCHEZ TD 10:30am-11:20am MWF K-2

HIST V18A World History I 3.00 Units

Transfer credit: CSU; UC. CAN HIST 14.

70242 SANCHEZ TD 09:30am-10:20am MWF K-2

70233 SANCHEZ TD 10:30am-11:45am TTh K-2

71934 PENDLETON JP 07:00pm-09:50pm T UV-2**HOME ECONOMICS****HEC V05A Introductn to Interior Design 3.00 Units**

Field trips may be required. Transfer credit: CSU

73709 TURTURRO JA 09:00am-10:15am TTh ANEX-3

70322 TURTURRO JA 06:00pm-08:50pm Th EC-18

NOTE: CRN 70322 MEETS AT EAST CAMPUS IN SANTA PAULA.

HEC V10 Nutrition 3.00 Units

Field trips may be required. CAN FCS 2. Transfer credit: CSU;UC.

72856 OSTER PA 07:00pm-09:50pm W K-3**HEC V11 Basic Sewing Techniques 2.00 Units**

Fees will be required. Field trips may be required. \$10 MATERIALS FEE REQUIRED AT REGISTRATION.

73716 AXTELL SM 09:00am-10:50am TTh P-115

72858 DRESS K 06:00pm-09:50pm M P-115**71197 DRESCHER CK 06:00pm-09:50pm T P-115****71888 CUNNIGAN DA 06:00pm-09:50pm W P-115****HEC V12A Clothing Construction I 3.00 Units**

Recommended Prep: basic sewing skills. Fees will be required. Field trips may be required. CAN FCS 10. Transfer credit: CSU. \$10 MATERIALS FEE REQUIRED AT REGISTRATION.

73720 AXTELL SM 09:00am-11:15am TTh P-115

70342 DRESS/CUNNIGAN 06:00pm-08:15pm MW P-115**HEC V12B Clothing Construction II 2.00 Units**

PREQ: HEC V12A or equivalent. Fees will be required. Field trips may be required. Transfer credit: CSU. \$10 MATERIALS FEE REQUIRED AT REGISTRATION.

74226 AXTELL SM 09:00am-10:50am TTh P-115

72870 DRESS K 06:00pm-09:50pm M P-115**72005 DRESCHER CK 06:00pm-09:50pm T P-115****71933 CUNNIGAN DA 06:00pm-09:50pm W P-115****HEC V13A Advanced Sewing Techniques 2.00 Units**

PREQ: HEC V12B or equivalent. Fees will be required. Field trips may be required. Transfer credit: CSU. \$10 MATERIALS FEE REQUIRED AT REGISTRATION.

74228 AXTELL SM 09:00am-10:50am TTh P-115

72874 DRESS K 06:00pm-09:50pm M P-115**72020 DRESCHER CK 06:00pm-09:50pm T P-115****71975 CUNNIGAN DA 06:00pm-09:50pm W P-115****HEC V13B Tailoring 2.00 Units**

PREQ: HEC V12B or equivalent. Fees will be required. Field trips may be required. Transfer credit: CSU. May be taken for a maximum of 2 times. \$10 MATERIALS FEE REQUIRED AT REGISTRATION.

70338 AXTELL SM 09:00am-10:50am TTh P-115

70197 DRESS K 06:00pm-09:50pm M P-115**72154 DRESCHER CK 06:00pm-09:50pm T P-115****71979 CUNNIGAN DA 06:00pm-09:50pm W P-115****HEC V14A Beginning Quilt Making 2.00 Units**

Fees will be required. \$10 MATERIALS FEE REQUIRED AT REGISTRATION.

72799 KINNEY J 06:00pm-09:50pm Th P-115**HEC V14B Intermediate Quilt Making 2.00 Units**

Recommended Prep: HEC V14A or equivalent. Fees will be required. \$10 MATERIALS FEE REQUIRED AT REGISTRATION.

72803 KINNEY J 06:00pm-09:50pm Th P-115**HEC V14C Advanced Quilt Making 2.00 Units**

Recommended Prep: HEC V14B or equivalent. Fees will be required. May be taken for a maximum of 2 times. \$10 MATERIALS FEE REQUIRED AT REGISTRATION.

72804 KINNEY J 06:00pm-09:50pm Th P-115**HEC V17 Knit Fabrics 2.00 Units**

Fees will be required. Field trips may be required. May be taken for a maximum of 2 times. \$10 MATERIALS FEE REQUIRED AT REGISTRATION.

70349 AXTELL SM 09:00am-10:50am TTh P-115

72883 DRESS K 06:00pm-09:50pm M P-115**72155 DRESCHER CK 06:00pm-09:50pm T P-115****71983 CUNNIGAN DA 06:00pm-09:50pm W P-115****HEC V23 Child Growth & Development 3.00 Units**

PREQ: current negative TB test report. Field trips will be required. CAN FCS 14. Transfer credit: CSU; UC; credit limitations - see counselor.

74440 LANSING-EIGENHUIS 08:30am-09:20am MWF CDC-38

71343 PARKER JK 01:00pm-02:50pm TTh CDC-38

NOTE: CRN 71343 IS A 13 WEEK CLASS FROM 09/15/2009 TO 12/08/2009

70214 MORIEL-GUILLEN G 03:30pm-06:20pm T EC-18

NOTE: CRN 70214 IS A BILINGUAL CLASS. CRN 70214 ES UNA MATERIA BILINGUE. MEETS AT EAST CAMPUS IN SANTA PAULA.

HEC V24 Human Development 3.00 Units

Transfer credit: CSU; UC; credit limitations - see counselor. CAN FCS 24.

72843 LOMAN NL 09:00am-10:15am TTh TR-14

HEC V30 Space Planning: Interiors 1.50 Units

Recommended Prep: HEC V05A. Field trips may be required. Transfer credit: CSU.

70937 TURTURRO JA 10:30am-11:45am TTh ANEX-3

NOTE: CRN 70937 IS AN 8 WEEK CLASS FROM 08/17/2009 TO 10/08/2009

HEC V31 Lighting Design 1.50 Units

Recommended Prep: HEC V05A. Field trips may be required. Transfer credit: CSU.

72040 TURTURRO JA 10:30am-11:45am TTh ANEX-3

NOTE: CRN 72040 IS AN 8 WEEK CLASS FROM 10/12/2009 TO 12/03/2009

HEC V60A Special Clothing Construction 2.00 Units

PREQ: HEC V12B or equivalent. Fees will be required. Field trips may be required. Transfer credit: CSU. May be taken for a maximum of 4 times. \$10 MATERIALS FEE REQUIRED AT REGISTRATION.

72847 AXTELL SM 09:00am-10:50am TTh P-115

72785 DRESS K 06:00pm-09:50pm M P-115**72156 DRESCHER CK 06:00pm-09:50pm T P-115****72070 CUNNIGAN DA 06:00pm-09:50pm W P-115**

HEC V97 Fundmntls Nutrition & Fitness 2.00 Units

Field trips may be required. Same as HED V97. Transfer credit: CSU; UC; credit limitations - see counselor.

72818	BAILEY ML	10:30am-11:20am	TTh	AEC-103
72807	ELIOT/BAILEY	07:00pm-08:50pm	Th	AEC-104

INTERDISCIPLINARY STUDIES**IDS V01 CalWORKs Orientation .50-3.00 Units**

Offered on a pass/no pass basis only. Formerly IDS V60U. May be taken for a maximum of 4 times.

THIS COURSE IS DESIGNED FOR CALWORKS ELIGIBLE STUDENTS. SEE A CALWORKS STAFF MEMBER TO REGISTER FOR THIS CLASS OR CALL (805) 648-8903. **MANDATORY ORIENTATION:** AUGUST 13, 2009, 8:45AM TO 12:30PM IN ROOM UV-1.

72170	FOX-WEST PA	1.00 HRS/WK ARR	.50	TBA
72175	FOX-WEST PA	6.00 HRS/WK ARR	3.00	TBA
72180	FOX-WEST PA	1.00 HRS/WK ARR	.50	TBA
NOTE: CRN 72180 IS A 16 WEEK CLASS FROM 08/31/2009 TO 12/16/2009				
72184	FOX-WEST PA	6.00 HRS/WK ARR	3.00	TBA
NOTE: CRN 72184 IS A 16 WEEK CLASS FROM 08/31/2009 TO 12/16/2009				

IDS V09 Tutorial Procedures & Methods .50 Units

Formerly HUM V15. Offered on a pass/no pass basis only.

70413	OXFORD SE	.50 HRS/WK ARR		LRC-TC
NOTE: CRN 70413 IS OPEN FOR ENROLLMENT THROUGHOUT THE SEMESTER. ORIENTATION BY ARRANGEMENT. CALL 654-6400 EXT. 3227.				

IDS V13 Tutoring Writing & Reading 1.00 UNIT

Recommended Prep: IDS V09 or concurrent enrollment. Offered on a pass/no pass basis only.

70929	O'NEILL C	1.00 HRS/WK ARR		WEB
NOTE: CRN 70929 IS OPEN FOR ENROLLMENT FOR THE FIRST FOUR WEEKS OF THE SEMESTER. FACE-TO-FACE ORIENTATION IS HELD. STUDENTS WILL MEET FACE-TO-FACE WITH THE INSTRUCTOR AN ADDITIONAL TWO TIMES DURING THE SEMESTER ON FRIDAY AFTERNOONS. EMAIL CONELL@VCCCD.EDU FOR MORE INFORMATION.				

IDS V60B EOPS Retention 1.00 UNIT

Offered on a pass/no pass basis only. Not applicable for degree credit. May be taken for a maximum of 4 times not to exceed 6 units.

79513	CHAPARRO R	01:30pm-03:20pm	W	TBA
NOTE: CRN 79513 IS A 17 WEEK CLASS FROM 08/26/2009 TO 12/16/2009. DESIGNED FOR EOPS ELIGIBLE STUDENTS. SEE AN EOPS COUNSELOR TO ENROLL IN THIS CLASS.				
71928	CHAPARRO R	2.00 HRS/WK ARR		TBA
NOTE: CRN 71928 IS A 17 WEEK CLASS FROM 08/26/2009 TO 12/16/2009. DESIGNED FOR EOPS ELIGIBLE STUDENTS. SEE AN EOPS COUNSELOR TO ENROLL IN THIS CLASS.				

IDS N100 Individualized Study .00 Units

May be repeated. No credit awarded.

74993	HERNANDEZ RT	10.00 HRS/WK ARR		LRC-LC
NOTE: CRN 74993 PROVIDES DROP-IN LAB TRAINING AND STUDENT SUPPORT WORKSHOPS FREE OF CHARGE IN THE LEARNING CENTER.				
74992	CHAUVIN M	10.00 HRS/WK ARR		T-4
NOTE: CRN 74992 IS DESIGNED FOR BIS STUDENTS AND PROVIDES TUTORING SERVICES FREE OF CHARGE IN THE T-4 LAB.				
74991	OXFORD SE	10.00 HRS/WK ARR		LRC-TC
NOTE: CRN 74991 PROVIDES DROP-IN TUTORING SERVICES FREE OF CHARGE IN THE TUTORING CENTER.				

INTERIOR DESIGN

See Home Economics

JAPANESE**JAPN V01 Elementary Japanese I 5.00 Units**

Field trips may be required. Transfer credit: CSU;UC. CAN JAPN 2.

70802	IRION K	07:00pm-09:15pm	TTh	K-4
-------	---------	-----------------	-----	-----

JOURNALISM**JOUR V01 Mass Communication 3.00 Units**

Field trips may be required. CAN JOUR 4. Transfer credit: CSU; UC; credit limitations - see counselor.

72547	HUNTER SA	3.00 HRS/WK ARR		WEB
-------	-----------	-----------------	--	-----



NOTE: CRN 72547 IS OFFERED OVER THE INTERNET. **STUDENTS MUST ATTEND AN ORIENTATION MEETING:** TUESDAY, AUGUST 18, 2009 3:00PM TO 4:00PM OR 6:00PM TO 7:00PM IN LRC BEACH, POD-J AND IN-CLASS FINAL MEETING ON TUESDAY, DECEMBER 8, 2009 AT 3:00PM TO 4:00PM IN LRC BEACH, POD-J. FOR FURTHER INFORMATION EMAIL THE INSTRUCTOR AT HUNTERSTAR@MAC.COM.

JOUR M10A News Media Staff 3.00 Units

Transfer credit: CSU. Applies to Associate Degreee.

70999	MILLER JM	11:30am-12:45pm	TTh	LLR-122
	AND	2.00 HRS/WK ARR		

NOTE: CRN 70999 IS A COURSE OFFERED CONCURRENTLY AT MOORPARK COLLEGE IN LLR-122, OXNARD COLLEGE IN LS CONFERENCE ROOM, AND VENTURA COLLEGE IN LRC-114. THE COURSE WILL UTILIZE A COMBINATION OF IN-PERSON INSTRUCTION AND TELECONFERENCING ENHANCED BY WEBCT. FOR ADDITIONAL INFORMATION CONTACT THE INSTRUCTOR, JOANNA MILLER AT JOANNAMILLER@VCCCD.EDU.

JOUR M10B News Media Staff Editing 3.00 Units

Transfer credit: CSU. May be taken for a maximum of two (2) times for credit. Recommended Prep: JOUR M02 or concurrent enrollment; or JOUR M10A. Applies to Associate Degreee.

78408	MILLER JM	11:30am-12:45pm	TTh	LLR-122
	AND	01:00pm-02:50pm	TTh	COM-122

NOTE: CRN 78408 IS A COURSE OFFERED CONCURRENTLY AT MOORPARK COLLEGE IN LLR-122, OXNARD COLLEGE IN LS CONFERENCE ROOM, AND VENTURA COLLEGE IN LRC-114. STUDENTS AT VENTURA AND OXNARD COLLEGES ACCESS THE COURSE THROUGH TELECONFERENCING ENHANCED BY WEBCT. FOR ADDITIONAL INFORMATION CONTACT THE INSTRUCTOR, JOANNA MILLER AT 805-378-1400, X1618.

OFFERED AT MOORPARK COLLEGE CAMPUS ONLY**JOUR M10C Newspaper Production 3.00 Units**

RECPREP: GR M23, GR M20 or equivalent. May be taken for a maximum of two (2) times for credit. Transfer Credit: CSU.

73433	MILLER JM	04:00pm-07:50pm	T	COM-122
	AND	3.00 HRS/WK ARR		

NOTE: CRN 73433 IS OFFERED AT MOORPARK COLLEGE BUT ALL VCCCD STUDENTS ARE WELCOME TO PARTICIPATE IN CREATING THE DISTRICT STUDENT NEWSPAPER. FOR ADDITIONAL INFORMATION CONTACT INSTRUCTOR JOANNA MILLER AT (805)378-1400, EXT. 1618.

LIBRARY INSTRUCTION**LIB V01 Using Library of 21st Century 1.00 UNIT**

Field trips may be required. Transfer credit: CSU;UC. Recommended Prep: basic computer competency.

71506	SEZZI PH	2.00 HRS/WK ARR		WEB
-------	----------	-----------------	--	-----



NOTE: CRN 71506 IS AN 8 WEEK CLASS OFFERED OVER THE INTERNET. STARTING OCTOBER 19, 2009 TO DECEMBER 14, 2009. **ORIENTATION:** THURSDAY, OCTOBER 15, 2009 FROM 6:00PM TO 7:00PM OR SATURDAY, OCTOBER 17, 2009 6:00PM TO 7:00PM IN LIBRARY, ROOM LRC-205.

MANUFACTURING TECHNOLOGY**MT V02 Applied Machining I 2.00 Units**

Recommended Prep: ESL V05. Field trips may be required.

72045	RABE P	04:00pm-05:50pm	MW	S-37
72092	HOFFMAN MW	06:00pm-09:50pm	W	S-37

MT V03 Applied Machining II 2.00 Units

Recommended Prep: MT V02.

72046	RABE P	04:00pm-05:50pm	MW	S-37
72094	HOFFMAN MW	06:00pm-09:50pm	W	S-37

MT V04	Measurements and Computations	3.00 Units
Field trips may be required. Same as DRFT V04.		
72185	LEWIS GR	06:00pm-08:50pm Th APP-8
MT V05	CNC Machining I	2.00 Units
Field trips may be required. Fees will be required. \$15 MATERIALS FEE REQUIRED AT REGISTRATION.		
71674	RABE P	06:00pm-09:50pm Th S-37
MT V06	CNC Machining II	2.00 Units
Recommended Prep: MT V05. Field trips may be required. Fees will be required. \$15 MATERIALS FEE REQUIRED AT REGISTRATION.		
72044	RABE P	06:00pm-09:50pm Th S-37
MT V07	CNC Machining III	2.00 Units
Recommended Prep: MT V06. Field trips may be required. Fees will be required. \$15 MATERIALS FEE REQUIRED AT REGISTRATION.		
70573	RABE P	06:00pm-09:50pm Th S-37
MT V08	CNC Machine Tool Programming	3.00 Units
Recommended Prep: MT V02 or MT V05. Fees will be required. Field trips may be required. \$15 MATERIALS FEE REQUIRED AT REGISTRATION.		
72839	RABE P PLUS	06:00pm-09:50pm M 1.00 HRS/WK ARR SCI-106 SCI-106
MT V15	Manufacturing Processes	3.00 Units
Field trips will be required. Transfer credit: CSU.		
72821	RABE P PLUS	04:00pm-05:50pm MW S-37 1.00 HRS/WK ARR TBA
MT V18	Projects in Manufacturing Tech	3.00 Units
Recommended Prep: ARCH V23 or DRFT V05; and MT V02. Fees will be required. Field trips may be required. Offered on a pass/no pass basis only. May be taken for a maximum of 4 times. \$25 MATERIALS FEE REQUIRED AT REGISTRATION.		
70800	RABE P PLUS	04:00pm-05:50pm MW S-37 2.00 HRS/WK ARR TBA

MATHEMATICS

Faculty Contact: Dan Kumpf (805) 654-6400 ext. 1259

MATH COURSES REQUIRING A PREREQUISITE: MATH V01, V01A-E, V03, V03A-E, V04, V05, V11A, V11B, V20, V21A, V21B, V21C, V24, V30, V35, V38, V40, V44, V46A, V46B

If you have not completed the prerequisites for these courses at Ventura, Oxnard or Moorpark College, your registration will be blocked. If you have met the prerequisites at another institution, documentation (such as high school or college transcripts) must be reviewed prior to registration. Bring or send your transcripts to either the Counseling Office or the Assessment Office, both located in the Student Services Center (SSC), 4667 Telegraph Road, Ventura, CA 93003. If you send your transcripts, please include your student ID number, your phone number, and the class in which you wish to enroll.

MATH V01	Elementary Algebra	5.00 Units
PREQ: MATH V10 or 1 year of high school pre-algebra with grade of C or better.		
70285	STAFF	08:30am-09:20am MTWThF SCI-353
70284	STAFF	08:30am-10:45am MW SCI-226
NOTE: CRN 70284 IS A COMPUTERIZED LEARNING CLASS THAT REQUIRES A \$98 MATERIALS FEE AT REGISTRATION. NO ADDITIONAL TEXT NECESSARY.		
70340	STAFF	09:30am-10:20am MTWThF SCI-221
79552	STAFF	10:30am-12:20pm MF SCI-351
	AND	10:30am-11:20am W SCI-351
70919	STAFF	11:30am-12:20pm MTWThF SCI-230
72290	STAFF	12:30pm-02:45pm MTWTh SCI-230
NOTE: CRN 72290 IS AN 8 WEEK CLASS FROM 08/17/2009 TO 10/08/2009.		
70296	STAFF	12:30pm-02:45pm MW SCI-351
70286	STAFF	08:30am-10:20am TTh SCI-351
	AND	08:30am-09:20am W SCI-351
70290	STAFF	10:30am-12:20pm TTh SCI-351
	AND	11:30am-12:20pm W SCI-351
70298	STAFF	12:30pm-02:45pm TTh SCI-351
70300	STAFF	04:30pm-06:45pm MW SCI-227
70304	STAFF	04:30pm-06:45pm TTh SCI-351
70303	STAFF	07:00pm-09:15pm MW SCI-351
70305	STAFF	07:00pm-09:15pm TTh SCI-351
70288	STAFF	5.00 HRS/WK ARR WEB



NOTE: CRN 70288 IS OFFERED OVER THE INTERNET. FOR MANDATORY ORIENTATION AND IMPORTANT CLASS INFORMATION GO TO [HTTP://ONLINE.VENTURACOLLEGE.EDU](http://online.venturacollege.edu) AND CLICK ON CLASS ORIENTATION INFORMATION. FOR INFORMATION ABOUT GENERAL ORIENTATION TO ONLINE COURSES CONTACT HEATHER UNTALAN AT HUNTALAN@VCCCD.EDU. FOR QUESTIONS, CONTACT INSTRUCTOR AT EQNEILL@VCCCD.EDU

MATH V01A-V01E

Completion of the MATH V01A-E series is equivalent to MATH V01.

A minimum of 5 hours per week are required. Hours are arranged between 11:00am and 4:00pm, Monday-Friday. Purchase of a computer access code is required. Orientation will be provided on the first class meeting at: 11:00am, 12:00noon, 1:00pm, 2:00pm and 3:00pm. Contact the instructor: Donna Beatty by phone 805-654-6400, ext. 2285 or e-mail dbeatty@vcccd.edu or visit the website: <http://fp.academic.venturacollege.edu/dbeatty>.

MATH V01A	Elementary Algebra: Module I	1.00 UNIT
PREQ: MATH V10 or 1 year of high school prealgebra with grade of C or better. Offered on a pass/no pass basis only.		
70822	BEATTY DL	1.00 HRS/WK ARR SCI-226
MATH V01B	Elementary Algebra: Module II	1.00 UNIT
PREQ: MATH V01A or MATH V88A. Offered on a pass/no pass basis only.		
70829	BEATTY DL	1.00 HRS/WK ARR SCI-226
MATH V01C	Elementary Algebra: Module III	1.00 UNIT
PREQ: MATH V01B or MATH V88B. Offered on a pass/no pass basis only.		
70844	BEATTY DL	1.00 HRS/WK ARR SCI-226
MATH V01D	Elementary Algebra: Module IV	1.00 UNIT
PREQ: MATH V01C or MATH V88C. Offered on a pass/no pass basis only.		
70848	BEATTY DL	1.00 HRS/WK ARR SCI-226
MATH V01E	Elementary Algebra: Module V	1.00 UNIT
PREQ: MATH V01D or MATH V88D. Offered on a pass/no pass basis only.		
70865	BEATTY DL	1.00 HRS/WK ARR SCI-226
MATH V02	Geometry	3.00 Units
PREQ: MATH V01 or MATH V01A-E or MATH V11B or MATH V88A-E or 1 year of high school beginning algebra with grade of C or better.		
78388	STAFF	Noon-01:15pm TTh SCI-350
70326	STAFF	05:30pm-06:45pm TTh SCI-229

Mathematics Course Sequences 2009-2010

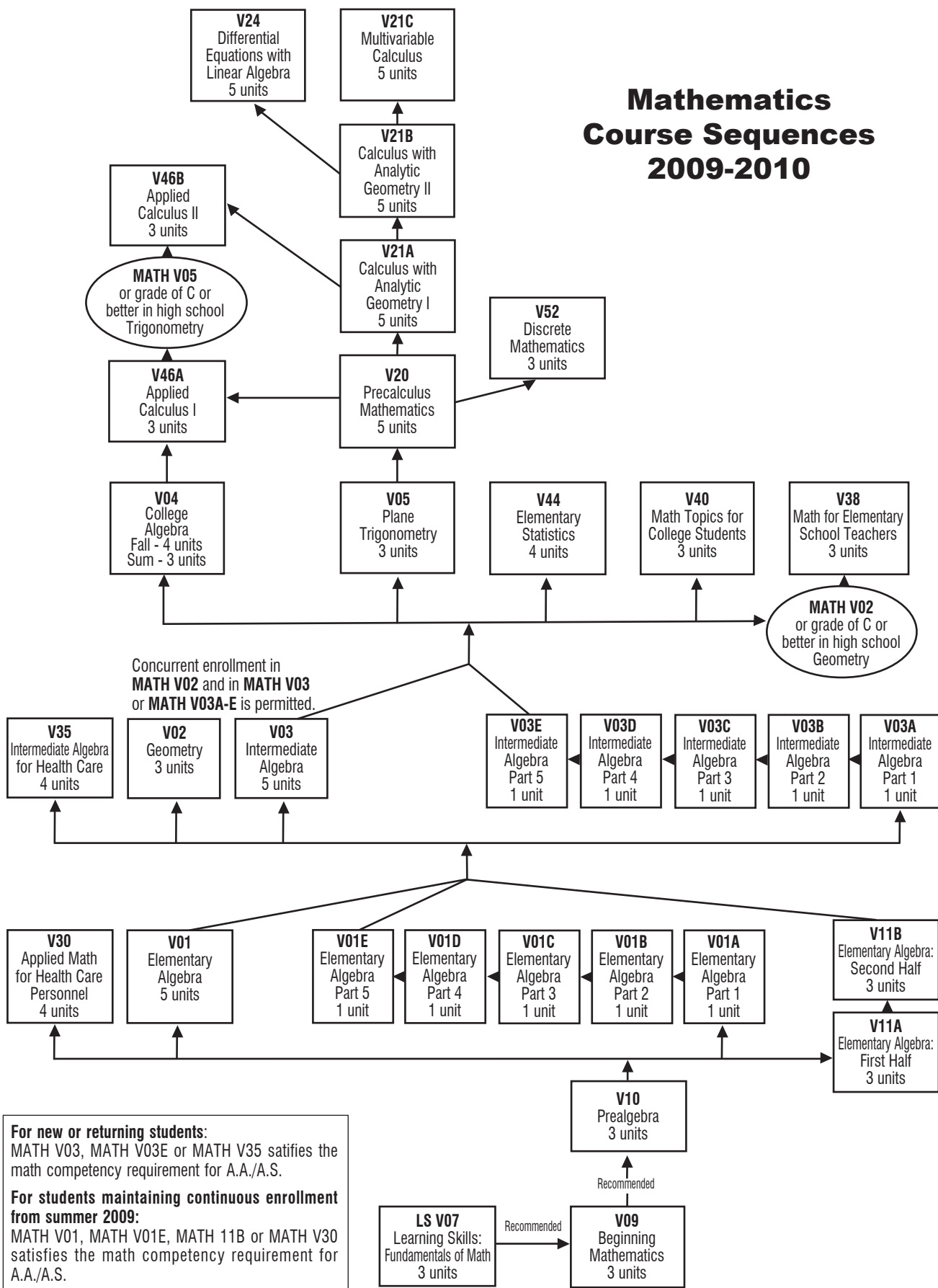

Online Component

Any CRN (5-digit Course Reference Number) listed below with an online component will require an access code. The code is included with the purchase of a new textbook from the College bookstore. For used textbook purchases, it may be necessary to purchase an access code for approximately \$68.00. See your instructor on the first day of class for instructions to purchase a code.

MATH V03 Intermediate Algebra 5.00 Units

PREQ: MATH V01 or MATH V01A-E or MATH V11B or MATH V88A-E or 1 year of high school beginning algebra with grade of C or better.

70346	STAFF	08:30am-09:20am	MTWThF	SCI-221
70328	STAFF	08:30am-10:20am	MF	SCI-351
	AND	09:30am-10:20am	W	SCI-351
70335	STAFF	09:30am-10:20am	MTWThF	SCI-229
70347	STAFF	09:30am-11:20am	MF	SCI-353
	AND	09:30am-10:20am	W	SCI-353
70345	STAFF	11:30am-12:20pm	MTWThF	SCI-353
70324	STAFF	11:30am-01:45pm	MW	CRC-102
78588	STAFF	12:30pm-02:45pm	MW	SCI-353
72306	STAFF	12:30pm-02:45pm	MTWTh	SCI-230

NOTE: CRN 72306 IS A 9 WEEK CLASS FROM 10/12/2009 TO 12/16/2009.

70331	STAFF	08:00am-10:15am	TTh	SCI-228
70341	STAFF	08:30am-10:45am	TTh	SCI-226

NOTE: CRN 70341 IS A COMPUTERIZED LEARNING CLASS THAT REQUIRES A \$98 MATERIALS FEE AT REGISTRATION. NO ADDITIONAL TEXT NECESSARY.

70352	STAFF	09:30am-11:20am	TTh	SCI-353
	AND	10:30am-11:20am	W	SCI-353
70350	STAFF	12:30pm-02:45pm	TTh	SCI-353
70355	STAFF	04:30pm-06:45pm	MW	SCI-353
70358	STAFF	04:30pm-06:45pm	TTh	SCI-353
70361 STAFF		07:00pm-09:15pm	MW	SCI-353
75353 STAFF		07:00pm-09:15pm	TTh	SCI-230
74106	STAFF	5.00 HRS/WK ARR		WEB



NOTE: CRN 74106 IS OFFERED OVER THE INTERNET. FOR **MANDATORY ORIENTATION** AND IMPORTANT CLASS INFORMATION GO TO [HTTP://ONLINE.VENTURACOLLEGE.EDU](http://online.venturacollege.edu) AND CLICK ON CLASS ORIENTATION INFORMATION. FOR INFORMATION ABOUT GENERAL ORIENTATION TO ONLINE COURSES CONTACT HEATHER UNTALAN AT HUNTALAN@VCCCD.EDU. FOR QUESTIONS, CONTACT INSTRUCTOR AT VCPROF@ADL.COM

MATH V03A-V03E

Completion of the MATH V03A-E series is equivalent to MATH V03.

A minimum of 5 hours per week are required. Hours are arranged between 11:00am and 4:00pm, Monday-Friday. Purchase of a computer access code is required. Orientation will be provided on the first class meeting at: 11:00am, 12:00noon, 1:00pm, 2:00pm and 3:00pm. Contact the instructor: Donna Beatty by phone 805-654-6400, ext. 2285 or e-mail dbeatty@vcccd.edu or visit the website: <http://fp.academic.venturacollege.edu/dbeatty>.

MATH V03A Intermed Algebra: Module I 1.00 UNIT

PREQ: MATH V01 or MATH V01A-E or MATH V11B or 1 year of high school beginning algebra with grade of C or better. Offered on a pass/no pass basis only.

70875	STAFF	1.00 HRS/WK ARR		SCI-226
-------	-------	-----------------	--	---------

MATH V03B Intermed Algebra: Module II 1.00 UNIT

PREQ: MATH V03A. Offered on a pass/no pass basis only.

70884	STAFF	1.00 HRS/WK ARR		SCI-226
-------	-------	-----------------	--	---------

MATH V03C Intermed Algebra: Module III 1.00 UNIT

PREQ: MATH V03B. Offered on a pass/no pass basis only.

70895	STAFF	1.00 HRS/WK ARR		SCI-226
-------	-------	-----------------	--	---------

MATH V03D Intermed Algebra: Module IV 1.00 UNIT

PREQ: MATH V03C. Offered on a pass/no pass basis only.

70910	STAFF	1.00 HRS/WK ARR		SCI-226
-------	-------	-----------------	--	---------

MATH V03E Intermed Algebra: Module V 1.00 UNIT

PREQ: MATH V03D. Offered on a pass/no pass basis only.

70915	STAFF	1.00 HRS/WK ARR		SCI-226
-------	-------	-----------------	--	---------

MATH V04 College Algebra 4.00 Units

PREQ: MATH V03 or MATH V03A-E or 1 year of high school intermediate algebra (Algebra II) with grade of C or better. CAN MATH 10. Transfer credit: CSU; UC; credit limitations - see counselor.

70366	STAFF	07:30am-09:20am	MW	SCI-350
70367	STAFF	10:30am-11:20am	MWThF	SCI-227
78389	STAFF	12:30pm-02:20pm	MW	SCI-350
70363	STAFF	08:30am-10:20am	TTh	SCI-350
70292	STAFF	10:30am-12:20am	TTh	SCI-228
70370	STAFF	12:30pm-02:20pm	TTh	SCI-352
70180	STAFF	08:30am-12:20pm	F	SCI-228
70165 STAFF		07:00pm-08:50pm	MW	SCI-227
70181	STAFF	4.00 HRS/WK ARR		WEB



NOTE: CRN 70181 IS OFFERED OVER THE INTERNET. FOR **MANDATORY ORIENTATION** AND IMPORTANT CLASS INFORMATION GO TO [HTTP://ONLINE.VENTURACOLLEGE.EDU](http://online.venturacollege.edu) AND CLICK ON CLASS ORIENTATION INFORMATION. FOR INFORMATION ABOUT GENERAL ORIENTATION TO ONLINE COURSES CONTACT HEATHER UNTALAN AT HUNTALAN@VCCCD.EDU. FOR QUESTIONS, CONTACT MBEARD@VCCCD.EDU.

MATH V05 Plane Trigonometry 3.00 Units

PREQ: MATH V03 or MATH V03A-E or 1 year of high school intermediate algebra (Algebra II) with grade of C or better. Recommended Prep: MATH V02 or knowledge of plane geometry. CAN MATH 8. Transfer credit: CSU.

78390	STAFF	09:30am-10:20am	MWF	SCI-350
70419	STAFF	10:30am-11:45am	TTh	SCI-350
70422 STAFF		05:30pm-06:45pm	MW	SCI-352
70832 STAFF		07:00pm-09:50pm	Th	SCI-227

MATH V09 Beginning Mathematics 3.00 Units

Recommended Prep: LS V07 or equivalent. Not applicable for degree credit.

70424	STAFF	09:30am-10:20am	MWF	SCI-227
70426	STAFF	11:30am-12:20pm	MWF	SCI-227
71724	STAFF	09:00am-10:15am	TTh	SCI-227
70429 STAFF		05:30pm-06:45pm	MW	SCI-350
70430 STAFF		07:00pm-09:50pm	T	SCI-350

MATH V10 Prealgebra 3.00 Units

Recommended Prep: MATH V09 or equivalent or math assessment test. Not applicable for degree credit.

70001	STAFF	08:30am-09:20am	MWF	SCI-227
70438	STAFF	10:30am-11:20am	MWF	SCI-350
76868	STAFF	12:30pm-01:45pm	MWF	SCI-227
		NOTE: CRN 76868 IS A 13 WEEK CLASS FROM 09/21/2009 TO 12/16/2009		
70440	STAFF	Noon-01:15pm	TTh	SCI-227
70443 STAFF		05:30pm-06:45pm	TTh	SCI-350
70445 STAFF		07:00pm-09:50pm	M	SCI-350
70645 STAFF		06:00pm-08:50pm	W	EC-24

NOTE: CRN 70645 MEETS AT EAST CAMPUS IN SANTA PAULA.



NOTE: CRN 78495 IS OFFERED OVER THE INTERNET. FOR **MANDATORY ORIENTATION** AND IMPORTANT CLASS INFORMATION GO TO [HTTP://ONLINE.VENTURACOLLEGE.EDU](http://online.venturacollege.edu) AND CLICK ON CLASS ORIENTATION INFORMATION. FOR INFORMATION ABOUT GENERAL ORIENTATION TO ONLINE COURSES CONTACT HEATHER UNTALAN AT HUNTALAN@VCCCD.EDU. FOR QUESTIONS, CONTACT AKOLESNIK@VCCCD.EDU.

MATH V11A Elementary Algebra: 1st Half 3.00 Units

PREQ: MATH V10 or 1 year of high school prealgebra with grade of C or better.

70343	STAFF	10:30am-11:20am	MTWTh	SCI-230
-------	-------	-----------------	-------	---------

NOTE: CRN 70343 SUPPLEMENTAL INSTRUCTION TUTOR PROVIDED FOR THIS CLASS.

MATH V20 Precalculus Mathematics 5.00 Units

PREQ: MATH V05 or the fourth year of high school mathematics (advanced mathematics) with grade of C or better. CAN MATH 16. Transfer credit: CSU; UC; credit limitations - see counselor.

78392	STAFF	08:30am-10:20am	TTh	SCI-352
	AND	09:30am-10:20am	W	SCI-352
70451	STAFF	11:30am-12:20pm	MTWThF	SCI-352
70456	STAFF	07:00pm-09:15pm	MW	SCI-228
72222	STAFF	5.00 HRS/WK ARR		WEB



NOTE: CRN 72222 IS OFFERED OVER THE INTERNET. FOR **MANDATORY ORIENTATION** AND IMPORTANT CLASS INFORMATION GO TO [HTTP://ONLINE.VENTURACOLLEGE.EDU](http://ONLINE.VENTURACOLLEGE.EDU) AND CLICK ON CLASS ORIENTATION INFORMATION. FOR INFORMATION ABOUT GENERAL ORIENTATION TO ONLINE COURSES CONTACT HEATHER UNTALAN AT HUNTALAN@VCCCD.EDU. FOR QUESTIONS, CONTACT MMCCAIN@VCCCD.EDU.

MATH V21A Calculus/Analytic Geometry I 5.00 Units

PREQ: both MATH V04 and MATH V05 with grades of C or better, or MATH V20 with grade of C or better, or the fourth year of high school mathematics (advanced mathematics) with grade of C or better.

70457	STAFF	08:30am-10:20am	MF	SCI-230
	AND	09:30am-10:20am	W	SCI-230
70459	STAFF	10:30am-11:20am	MTWThF	SCI-352
71517	STAFF	12:30pm-02:45pm	TTh	SCI-229
70460	STAFF	07:00pm-09:15pm	TTh	SCI-352

MATH V21B Calculus/Analytic Geometry II 5.00 Units

PREQ: MATH V21A or equivalent with grade of C or better. CAN MATH 20. Transfer credit: CSU; UC; credit limitations - see counselor.

71604	STAFF	08:30am-10:20am	MF	SCI-352
	AND	08:30am-09:20am	W	SCI-352
70462	STAFF	10:30am-11:20am	MTWThF	SCI-229
70465	STAFF	07:00pm-09:15pm	MW	SCI-352

MATH V21C Multivariable Calculus 5.00 Units

PREQ: MATH V21B or equivalent with grade of C or better. CAN MATH 22. Transfer credit: CSU; UC.

70466	STAFF	07:00pm-09:15pm	MW	SCI-354
--------------	--------------	------------------------	-----------	----------------

MATH V24 Diff Equations/Linear Algebra 5.00 Units

PREQ: MATH V21B or equivalent with grade of C or better. Transfer credit: CSU; UC. CAN MATH 24.

71103	STAFF	12:30pm-02:45pm	TTh	SCI-228
-------	-------	-----------------	-----	---------

MATH V30 Math for Health Care Personnel 4.00 Units

PREQ: MATH V10 or 1 year of high school prealgebra with grade of C or better.

70467	STAFF	02:30pm-04:20pm	MW	SCI-354
-------	-------	-----------------	----	---------

MATH V35 Interm Algebra: Health Care 4.00 Units

PREQ: MATH V01 or MATH V01A-E or MATH V11B or 1 year of high school beginning algebra with grade of C or better.

70927	STAFF	12:30pm-02:20pm	MW	SCI-352
70565	STAFF	05:00pm-06:50pm	MW	SCI-354
70282	STAFF	02:30pm-04:20pm	TTh	SCI-350

MATH V38 Math: Elementry School Teachers 3.00 Units

PREQ: MATH V02 or 1 year of high school geometry with grade of C or better; and MATH V03 or MATH V03A-E or 1 year of high school intermediate algebra (Algebra II) with grade of C or better. CAN MATH 4. Transfer credit: CSU; UC.

70182	STAFF	07:00pm-09:50pm	T	SCI-227
--------------	--------------	------------------------	----------	----------------

MATH V40 Math Topics: College Students 3.00 Units

PREQ: MATH V03 or MATH V03A-E or 1 year of high school intermediate algebra (Algebra II) with grade of C or better. CAN MATH 2. Transfer credit: CSU; UC.

70474	STAFF	11:30am-12:20pm	MWF	SCI-229
70478	STAFF	07:00pm-09:50pm	W	SCI-229

MATH V44 Elementary Statistics 4.00 Units

PREQ: MATH V03 or MATH V03A-E or 1 year of high school intermediate algebra (Algebra II) with grade of C or better. CAN STAT 2. Transfer credit: CSU; UC; credit limitations - see counselor.

70842	STAFF	08:30am-10:20am	MW	SCI-354
70310	STAFF	09:30am-11:20am	MW	SCI-228
70480	STAFF	10:30am-12:20pm	MW	SCI-354
70142	STAFF	11:30am-1:20pm	MW	SCI-228
78394	STAFF	12:30pm-02:20pm	MW	SCI-354
70283	STAFF	08:30am-10:20am	TTh	SCI-354
70481	STAFF	10:30am-12:20pm	TTh	SCI-354
70483	STAFF	12:30pm-02:20pm	TTh	SCI-354
70488	STAFF	05:00pm-06:50pm	MW	SCI-229
70186	STAFF	07:00pm-08:50pm	TTh	SCI-354
70183	STAFF	4.00 HRS/WK ARR		WEB



NOTE: CRN 70183 IS OFFERED OVER THE INTERNET. FOR **MANDATORY ORIENTATION** AND IMPORTANT CLASS INFORMATION GO TO [HTTP://ONLINE.VENTURACOLLEGE.EDU](http://ONLINE.VENTURACOLLEGE.EDU) AND CLICK ON CLASS ORIENTATION INFORMATION. FOR INFORMATION ABOUT GENERAL ORIENTATION TO ONLINE COURSES CONTACT HEATHER UNTALAN AT HUNTALAN@VCCCD.EDU. FOR QUESTIONS CONTACT AADLMAN@VCCCD.EDU.

MATH V46A Applied Calculus I 3.00 Units

PREQ: MATH V04 or MATH V20 or the fourth year of high school mathematics (advanced mathematics) with grade of C or better. CAN MATH 30. Transfer credit: CSU; UC; credit limitations - see counselor.

78399	STAFF	08:30am-09:20am	MWF	SCI-229
70499	STAFF	05:30pm-06:45pm	TTh	SCI-354

MATH V90 Directed Studies: Mathematics 1.00 Unit

PREQ: varies with topic. Field trips may be required. Transfer credit: CSU; for UC, determined after admission. May be taken for a maximum of 4 times not to exceed 6 units.

75355	STAFF	3.00 HRS/WK ARR	1.00	TBA
-------	-------	-----------------	------	-----

MICROBIOLOGY

Faculty Contact: Robbie Haines (805) 654-6400 ext. 3153

MICR V01 REQUIRES A PREREQUISITE

If you have not completed the prerequisites for this course at Ventura, Oxnard or Moorpark College, your registration will be blocked. If you have met the prerequisites at another institution, documentation (such as high school or college transcripts) must be reviewed prior to registration. Bring or send your transcripts to either the Counseling Office or the Assessment Office, both located in the Student Services Center (SSC), 4667 Telegraph Road, Ventura, CA 93003. If you send your transcripts, please include your student ID number, your phone number, and the class in which you wish to enroll.

MICR V01 General Microbiology 4.00 Units

PREQ: CHEM V01A-V01AL or CHEM V20-V20L or CHEM V30-V30L or 1 year of high school chemistry with grades of C or better; and BIOL V04 or PHSO V01 or equivalent with grades of C or better. Recommended Prep: BIOL V01-V01L; CHEM V21-V21L; and ENGL V01A. Field trips may be required. CAN BIOL 14. Transfer credit: CSU; UC.

70212	HAINES R	11:30am-12:45pm	MW	SCI-313
	HAINES R	01:30pm-04:20pm	M	SCI-311
70207	HAINES R	11:30am-12:45pm	MW	SCI-313
	HAINES R	08:30am-11:20am	W	SCI-311
71396	HAINES R	11:30am-12:45pm	TTh	SCI-313
	HAINES R	01:30pm-04:20pm	T	SCI-311
70983	HAINES R	11:30am-12:45pm	TTh	SCI-313
	HAINES R	08:30am-11:20am	Th	SCI-311
70985	LORY EE	05:30pm-06:45pm	TTh	SCI-313
	LORY EE	07:00pm-09:50pm	T	SCI-311
70221	LORY EE	05:30pm-06:45pm	TTh	SCI-313
	LORY EE	07:00pm-09:50pm	Th	SCI-311

MULTIMEDIA

MM V10 Introduction to Multimedia 3.00 Units

Recommended Prep: basic English and math skills; and computer fundamentals. Fees will be required. Field trips may be required. Transfer credit: CSU; credit limitations - see counselor.

70526 FELL SA 01:30pm-04:20pm TTh TBA

MM V20 Visual Design for Multimedia 3.00 Units

Recommended Prep: MM V10 or equivalent; basic English and math skills; and computer fundamentals. Fees will be required. Field trips may be required. Transfer credit: CSU; UC; credit limitations - see counselor. \$15 MATERIALS FEE REQUIRED AT REGISTRATION.

70160 FELL SA 10:30am-01:20pm TTh TBA

MM V74A Adobe Photoshop I 3.00 Units

Recommended Prep: basic English and math skills; and computer fundamentals. Fees will be required. Field trips may be required. Formerly IDS V74A. Transfer credit: CSU; credit limitations - see counselor. May be taken for a maximum of 2 times. \$15 MATERIALS FEE REQUIRED AT REGISTRATION.

72093 MILLER MM 01:30pm-04:20pm MW T-1
72641 BLOCK JL 6.00 HRS/WK ARR WEB



NOTE: CRN 72641 IS OFFERED OVER THE INTERNET. STUDENTS PLEASE CHECK THE FOLLOWING WEBSITE FOR ORIENTATION AND COURSE INFORMATION [HTTP://ONLINE.VENTURACOLLEGE.EDU](http://online.venturacollege.edu) AND CLICK THE LINK TO CLASS ORIENTATION INFORMATION. FOR INFORMATION ON GENERAL ONLINE COURSES CONTACT HEATHER UNTALAN AT HUNTALAN@VCCCD.EDU.

MM V82 Vector-Based Animation 3.00 Units

Recommended Prep: basic English and math skills; and computer fundamentals including use of image processing software. Fees will be required. Field trips may be required. Transfer credit: CSU; credit limitations - see counselor. \$15 MATERIALS FEE REQUIRED AT REGISTRATION.

71069 MILLER MM 04:30pm-07:20pm MW T-1

MUSIC

Classroom locations for the Music Department are temporarily being reassigned. FIRST CLASS MEETING will be posted outside Guthrie Hall (GH).

MUS V01 Fundamentals of Music 3.00 Units

Transfer credit: CSU; UC; credit limitations - see counselor.

THIS COURSE IS DESIGNED FOR ENTRY LEVEL MUSIC BEGINNERS.

72029 DEL AGUILA MA 10:30am-11:20am MWF GH
70897 PORTER LL 01:30pm-02:45pm TTh GH
72937 TITMUS J 07:00pm-09:50pm M GH

MUS V02A Music Theory I: Diatonic Tonal 3.00 Units

COREQ: MUS V02AL. Recommended Prep: MUS V01 or equivalent. Field trips may be required. Transfer credit: CSU; UC. CAN MUS 2 (with MUS V02AL.)

72035 TAFT E 09:00am-10:15am MW GH
72207 TAFT E 09:00am-10:15am TTh GH

MUS V02AL Ear Training I 1.00 UNIT

COREQ: MUS V02A. Field trips may be required. CAN MUS 2 (with MUS V02A). Transfer credit: CSU;UC.

75507 LAWSON R 10:30am-11:45am MW GH
72209 LAWSON R 10:30am-11:45am TTh GH

MUS V02B Music Theory II: Diatonic Tonal 3.00 Units

PREQ: MUS V02A-V02AL. COREQ: MUS V02BL. Field trips may be required. Transfer credit: CSU;UC. CAN MUS 4 (with MUS V02BL).

72047 TAFT E 10:30am-11:45am MW GH

MUS V02BL Ear Training II 1.00 UNIT

COREQ: MUS V02B. Field trips may be required. Transfer credit: CSU;UC. CAN MUS 4 (with MUS V02B).

75506 LAWSON R 09:00am-10:15am MW GH

MUS V02C Music Theory III: Chromatic Harmony 3.00 Units

PREQ: MUS V02B-V02BL. COREQ: MUS V02CL. Field trips may be required. Transfer credit: CSU;UC. CAN MUS 6 (with MUS V02CL).

72056 TAFT E 10:30am-11:45am TTh GH

MUS V02CL Ear Training III 1.00 UNIT

COREQ: MUS V02C. Field trips may be required. Transfer credit: CSU;UC. CAN MUS 6 (with MUS V02C).

72062 LAWSON R 09:00am-10:15am TTh GH

MUS V02E Music Theory V: 20th c Techniques 3.00 Units

PREQ: MUS V02B-V02BL. Field trips may be required. Transfer credit: CSU; UC.

72628 POWERS OD 09:00am-10:15am MW GH
NOTE: CRN 72628 STUDENTS WILL STUDY THROUGH ANALYSIS AND WRITTEN EXERCISES THE TECHNIQUES OF 20TH CENTURY COMPOSITION. LITERATURE WILL INCLUDE MASTERWORKS BY SUCH COMPOSERS SUCH AS BARTOK, STRAVINSKY, SCHOENBERG, AND DEBUSSY.

MUS V02F Music Theory VI: Tonal Structure 3.00 Units

PREQ: MUS V02B-V02BL. Field trips may be required. Transfer credit: CSU; UC.

72629 TAFT E Noon-01:15pm TTh GH
NOTE: CRN 72629 WILL INTRODUCE STUDENTS TO FORMAL STRUCTURAL ANALYSIS. STUDENTS LEARN HOW AND WHY COMPOSERS FROM THE 18TH AND 19TH CENTURY FOLLOWED A COMMON PRACTICE. STUDENTS STUDY EXTENDED FORMS USED BY THE GREAT MASTERS OF VARIOUS PERIODS.

MUS V06 History of Rock and Roll 3.00 Units

Field trips may be required. Transfer credit: CSU;UC.

71551 HARDY BA 07:00pm-09:50pm Th GH

MUS V08 Music Appreciation 3.00 Units

Field trips may be required. Transfer credit: CSU; UC.

72077 DEL AGUILA MA 09:30am-10:20am MWF GH
70475 POWERS OD 10:30am-11:20am MWF GH
72084 FRANCO-SOMMER M 11:30am-12:20pm MWF GH
72088 NEWTON B 09:00am-10:15am TTh GH
79559 FRANCO-SOMMER M 04:00pm-05:15pm TTh GH
72941 HARDY BA 07:00pm-09:50pm W GH
71553 TITMUS J 3.00 HRS/WK ARR WEB



NOTE: CRN 71553 IS OFFERED OVER THE INTERNET. STUDENTS MUST ATTEND A MANDATORY ORIENTATION MEETING: WEDNESDAY, AUGUST 19, FROM 5:00 PM TO 7:00 PM, IN ROOM TR-14. PLEASE EMAIL THE INSTRUCTOR ONCE YOU HAVE REGISTERED FOR THE COURSE AT JGTITMUS@YAHOO.COM FOR MORE INFORMATION.

MUS V09A Music History & Literature I 3.00 Units

Field trips may be required. CAN MUS 8. Transfer credit: CSU; UC.

74319 LAWSON R 01:30pm-02:45pm TTh GH

MUS V10 College Chorus 1.50 Units

Field trips may be required. Transfer credit: CSU; UC. May be taken for a maximum of 4 times.

72090 HELMS EA 01:30pm-02:20pm MWF GH

MUS V11 College Singers 1.50 Units

Recommended Prep: MUS V10 or singing ability. Field trips may be required. Transfer credit: CSU; UC. May be taken for a maximum of 4 times.

72950 HELMS EA 01:30pm-02:20pm MWF GH
NOTE: CRN 72950 IS DESIGNED FOR STUDENTS WITH PRIOR SINGING EXPERIENCE AND WILL INCLUDE REHEARSAL AND PERFORMANCE OF INTERMEDIATE TO ADVANCED LEVEL CHORAL LITERATURE FROM RENAISSANCE TO MODERN ERAS.

FALL 2009 SESSION

Classroom locations for the Music Department are temporarily being reassigned. FIRST CLASS MEETING will be posted outside Guthrie Hall (GH).

MUS V12	Community Choir	1.50 Units
Recommended Prep: singing ability. Field trips will be required. Transfer credit: CSU; UC. May be taken for a maximum of 4 times.		
72961 TAFT E	07:00pm-09:50pm T	GH
<i>NOTE: CRN 72961 MEETS AT GUTHRIE HALL.</i>		
MUS V13	Voice	1.50 Units
Field trips will be required. Formerly MUS V13A. Transfer credit: CSU; UC. May be taken for a maximum of 4 times.		
71908 FARRELL JI	07:00pm-09:50pm Th	GH
<i>NOTE: CRN 71908 MEETS AT GUTHRIE HALL.</i>		
MUS V14A	Beg. Orchestra: Strings	1.50 Units
Recommended Prep: ability to play a string instrument and ability to read music. Field trips may be required. Transfer credit: CSU; UC. May be taken for a maximum of 4 times.		
72698 TAFT E	07:00pm-09:50pm M	GH
<i>NOTE: CRN 72698 MEETS AT GUTHRIE HALL.</i>		
MUS V14B	Beg. Orchestra: Winds	1.50 Units
Recommended Prep: ability to play a wind instrument and ability to read music. Field trips may be required. Transfer credit: CSU; UC. May be taken for a maximum of 4 times.		
72702 TAFT E	07:00pm-09:50pm M	GH
<i>NOTE: CRN 72702 MEETS AT GUTHRIE HALL.</i>		
MUS V14C	Beg. Orchestra: Percussion	1.50 Units
Recommended Prep: ability to play a percussion instrument and ability to read music. Field trips may be required. Transfer credit: CSU; UC. May be taken for a maximum of 4 times.		
72703 TAFT E	07:00pm-09:50pm M	GH
<i>NOTE: CRN 72703 MEETS AT GUTHRIE HALL.</i>		
MUS V15	Community Orchestra	1.50 Units
PREQ: MUS V14A or MUS V14B or MUS V14C or equivalent skills. Field trips may be required. Transfer credit: CSU; UC. May be taken for a maximum of 4 times.		
72994 TAFT E	07:00pm-09:50pm M	GH
<i>NOTE: CRN 72994 MEETS AT GUTHRIE HALL.</i>		
MUS V16	Chorale	1.50 Units
PREQ: MUS V12 or equivalent skills. Field trips may be required. Transfer credit: CSU; UC. May be taken for a maximum of 4 times.		
73767 TAFT E	07:00pm-09:50pm T	GH
<i>NOTE: CRN 73767 MEETS AT GUTHRIE HALL.</i>		
MUS V17	Jazz Band	1.50 Units
Recommended Prep: ability to play an instrument and to read music. Field trips will be required. Transfer credit: CSU; UC. May be taken for a maximum of 4 times.		
70384 DRAYTON LC	07:00pm-09:50pm Th	GH
MUS V19	Choral Rehearsal/Performance	1.50 Units
PREQ: MUS V16 or equivalent skills. Field trips may be required. Transfer credit: CSU; UC. May be taken for a maximum of 4 times.		
73771 TAFT E	07:00pm-09:50pm T	GH
<i>NOTE: CRN 73771 MEETS AT GUTHRIE HALL.</i>		
MUS V21A	Chamber Music: Woodwinds	1.00 UNIT
Recommended Prep: ability to play a woodwind instrument. Field trips may be required. Transfer credit: CSU; UC. May be taken for a maximum of 2 times.		
72097 LAWSON R	03:30pm-05:20pm W	GH
<i>NOTE: CRN 72097 MEETS AT GUTHRIE HALL.</i>		

MUS V21B	Chamber Music: Brass	1.00 UNIT
Recommended Prep: ability to play a brass instrument. Field trips may be required. Transfer credit: CSU; UC. May be taken for a maximum of 2 times.		
72104 LAWSON R	03:30pm-05:20pm W	GH
<i>NOTE: CRN 72104 MEETS AT GUTHRIE HALL.</i>		
MUS V21C	Chamber Music: Strings/Keyboard	1.00 UNIT
Recommended Prep: ability to play a string or keyboard instrument. Field trips may be required. Transfer credit: CSU; UC. May be taken for a maximum of 2 times.		
72110 LAWSON R	03:30pm-05:20pm W	GH
<i>NOTE: CRN 72110 MEETS AT GUTHRIE HALL.</i>		
72844 STAFF	2.00 HRS/WK ARR	GH
<i>NOTE: CRN 72844 MEETS AT GUTHRIE HALL.</i>		
MUS V22A	Adv Chamber Music: Woodwinds	1.00 UNIT
PREQ: MUS V21A or equivalent skills. Field trips may be required. Transfer credit: CSU; UC. May be taken for a maximum of 2 times.		
72115 LAWSON R	03:30pm-05:20pm W	GH
<i>NOTE: CRN 72115 MEETS AT GUTHRIE HALL.</i>		
MUS V22B	Adv Chamber Music: Brass	1.00 UNIT
PREQ: MUS V21B or equivalent skills. Field trips may be required. Transfer credit: CSU; UC. May be taken for a maximum of 2 times.		
72117 LAWSON R	03:30pm-05:20pm W	GH
<i>NOTE: CRN 72117 MEETS AT GUTHRIE HALL.</i>		
MUS V22C	Adv Chamber: Strings/Keyboards	1.00 UNIT
PREQ: MUS V21C or equivalent skills. Field trips may be required. Transfer credit: CSU; UC. May be taken for a maximum of 2 times.		
72121 LAWSON R	03:30pm-05:20pm W	GH
<i>NOTE: CRN 72121 MEETS AT GUTHRIE HALL.</i>		
72845 LAWSON R	2.00 HRS/WK ARR	GH
<i>NOTE: CRN 72845 MEETS AT GUTHRIE HALL.</i>		
MUS V24A	Keyboards I	2.00 Units
Field trips may be required. CAN MUS 22. Transfer credit: CSU; UC.		
72128 FRANCO-SOMMER M	12:30pm-01:20pm MWF	GH
PLUS 1.00 HRS/WK ARR		
72123 FAY L	10:30am-11:45am TTh	GH
PLUS 1.00 HRS/WK ARR		
73773 JOHNSON RO	07:00pm-09:50pm W	GH
PLUS 1.00 HRS/WK ARR		
MUS V24B	Keyboards II	2.00 Units
PREQ: MUS V24A or equivalent. Field trips may be required. CAN MUS 24. Transfer credit: CSU; UC.		
72134 FAY L	09:00am-10:15am TTh	GH
PLUS 1.00 HRS/WK ARR		
73776 JOHNSON RO	07:00pm-09:50pm M	GH
PLUS 1.00 HRS/WK ARR		
MUS V24C	Keyboards III	2.00 Units
PREQ: MUS V24B or equivalent. Field trips may be required. Transfer credit: CSU; UC.		
72139 FAY L	09:00am-10:15am TTh	GH
PLUS 1.00 HRS/WK ARR		
73778 JOHNSON RO	07:00pm-09:50pm M	GH
PLUS 1.00 HRS/WK ARR		
MUS V24D	Keyboards IV	2.00 Units
PREQ: MUS V24C or equivalent. Field trips may be required. Transfer credit: CSU; UC.		
72143 FAY L	09:00am-10:15am TTh	GH
PLUS 1.00 HRS/WK ARR		
73782 JOHNSON RO	07:00pm-09:50pm M	GH
PLUS 1.00 HRS/WK ARR		

Classroom locations for the Music Department are temporarily being reassigned. **FIRST CLASS MEETING** will be posted outside Guthrie Hall (GH).

MUS V30 Applied Music Study 1.00 UNIT

Transfer credit: CSU; UC. May be taken for a maximum of 4 times.
72147 LAWSON R 12:30pm-01:20pm M GH

MUS V31A Private Lessons: Woodwinds 3.00 Units

Recommended Prep: ability to play an appropriate instrument. COREQ: MUS V02A, V02B, V02C or V02D; MUS V10, V11, V12, V14A, V14B, V14C, V15, V16, V18, V19, V21A, V21B or V21C, V22A, V22B, V22C, V34, V35, V43, V44, V45, V46 or V47; and MUS V30. Field trips may be required. Transfer credit: CSU; UC. May be taken for a maximum of 4 times.

71787 LOCKART CJ 6.00 HRS/WK ARR GH
PLUS 6.00 HRS/WK ARR GH
72848 RADFORD AM 6.00 HRS/WK ARR GH
PLUS 6.00 HRS/WK ARR GH

MUS V31B Private Lessons: Brass 3.00 Units

Recommended Prep: ability to play an appropriate instrument. COREQ: MUS V02A, V02B, V02C or V02D; MUS V10, V11, V12, V14A, V14B, V14C, V15, V16, V18, V19, V21A, V21B, V21C, V22A, V22B, V22C, V34, V35, V43, V44, V45, V46 or V47; and MUS V30. Field trips may be required. Transfer credit: CSU; UC. May be taken for a maximum of 4 times.

71789 TITMUS J 6.00 HRS/WK ARR GH
PLUS 6.00 HRS/WK ARR GH

MUS V31C Private Lessons: Strings 3.00 Units

Recommended Prep: ability to play an appropriate instrument. COREQ: MUS V02A, V02B, V02C or V02D; MUS V10, V11, V12, V14A, V14B, V14C, V15, V16, V18, V19, V21A, V21B, V21C, V22A, V22B, V22C, V34, V35, V43, V44, V45, V46 or V47; and MUS V30. Field trips may be required. Transfer credit: CSU; UC. May be taken for a maximum of 4 times.

72323 NEWTON B 6.00 HRS/WK ARR GH
PLUS 6.00 HRS/WK ARR GH
71792 VAIMAN P 6.00 HRS/WK ARR GH
PLUS 6.00 HRS/WK ARR GH

MUS V31D Private Lessons: Keyboards 3.00 Units

Recommended Prep: ability to play an appropriate instrument. COREQ: MUS V02A, V02B, V02C or V02D; MUS V10, V11, V12, V14A, V14B, V14C, V15, V16, V18, V19, V21A, V21B, V21C, V22A, V22B, V22C, V34, V35, V43, V44, V45, V46 or V47; and MUS V30. Field trips may be required. Transfer credit: CSU; UC. May be taken for a maximum of 4 times.

71795 STAFF 6.00 HRS/WK ARR GH
PLUS 6.00 HRS/WK ARR GH
71976 FAY L 6.00 HRS/WK ARR GH
PLUS 6.00 HRS/WK ARR GH
71978 JOHNSON RO 6.00 HRS/WK ARR GH
PLUS 6.00 HRS/WK ARR GH

MUS V31E Prvt Lessons: Classical Guitar 3.00 Units

Recommended Prep: ability to play an appropriate instrument. COREQ: MUS V02A, V02B, V02C or V02D; MUS V10, V11, V12, V14A, V14B, V14C, V15, V16, V18, V19, V21A, V21B, V21C, V22A, V22B, V22C, V34, V35, V43, V44, V45, V46 or V47; and MUS V30. Field trips may be required. Transfer credit: CSU; UC. May be taken for a maximum of 4 times.

71932 GONZALES CH 6.00 HRS/WK ARR GH
PLUS 6.00 HRS/WK ARR GH
71797 MATEUS C 6.00 HRS/WK ARR GH
PLUS 6.00 HRS/WK ARR GH

MUS V31F Private Lessons: Percussion 3.00 Units

Recommended Prep: ability to play an appropriate instrument. COREQ: MUS V02A, V02B, V02C or V02D; MUS V10, V11, V12, V14A, V14B, V14C, V15, V16, V18, V19, V21A, V21B, V21C, V22A, V22B, V22C, V34, V35, V43, V44, V45, V46 or V47; and MUS V30. Field trips may be required. Transfer credit: CSU; UC. May be taken for a maximum of 4 times.

71798 ELSTON RJ 6.00 HRS/WK ARR GH
PLUS 6.00 HRS/WK ARR GH

MUS V31G Private Lessons: Composition 3.00 Units

PREQ: MUS V02A or equivalent skills. COREQ: MUS V02B, V02C or V02D; MUS V10, V11, V12, V14A, V14B, V14C, V15, V16, V18, V19, V21A, V21B, V21C, V22A, V22B, V22C, V34, V35, V43, V44, V45, V46 or V47; and MUS V30. Field trips may be required. Transfer credit: CSU; UC. May be taken for a maximum of 4 times.

71799 LAWSON R 6.00 HRS/WK ARR GH
PLUS 6.00 HRS/WK ARR GH
72322 DEL AGUILA MA 6.00 HRS/WK ARR GH
PLUS 1.00 HRS/WK ARR GH

MUS V31H Private Lessons: Voice 3.00 Units

Recommended Prep: ability to sing. COREQ: MUS V02A, V02B, V02C or V02D; MUS V10, V11, V12, V14A, V14B, V14C, V15, V16, V18, V19, V21A, V21B, V21C, V22A, V22B, V22C, V34, V35, V43, V44, V45, V46 or V47; and MUS V30. Field trips may be required. Transfer credit: CSU; UC. May be taken for a maximum of 4 times.

71931 PORTER LL 6.00 HRS/WK ARR GH
PLUS 6.00 HRS/WK ARR GH
71800 OTTSEN LF 6.00 HRS/WK ARR GH
PLUS 6.00 HRS/WK ARR GH

MUS V34 Symphony Orchestra 1.50 Units

PREQ: MUS V15 or equivalent skills. Field trips may be required. Transfer credit: CSU; UC. May be taken for a maximum of 4 times.

71041 TAFT E 07:00pm-09:50pm M GH
NOTE: CRN 71041 MEETS AT GUTHRIE HALL.

MUS V35 Chamber Orchestra 1.50 Units

PREQ: MUS V15 or equivalent skills. Field trips may be required. Transfer credit: CSU; UC. May be taken for a maximum of 4 times.

71555 TAFT E 07:00pm-09:50pm M GH
NOTE: CRN 71555 MEETS AT GUTHRIE HALL.

MUS V36 Beginning Guitar 1.50 Units

Field trips may be required. Transfer credit: CSU; UC. May be taken for a maximum of 2 times.

72910 GONZALES CH 01:30pm-04:20pm T GH
71557 MATEUS C 04:00pm-06:50pm Th GH

MUS V37 Intermediate Guitar 1.50 Units

Recommended Prep: MUS V36. Field trips may be required. Transfer credit: CSU; UC. May be taken for a maximum of 2 times.

74235 GONZALES CH 01:30pm-04:20pm T GH
71559 MATEUS C 04:00pm-06:50pm Th GH

MUS V39 Intro to Music Technology 2.00 Units

Recommended Prep: music fundamentals and computer fundamentals. Field trips may be required. Transfer credit: CSU.

78413 POWERS OD 07:00pm-08:50pm TTh GH

MUS V43 Symphonic Choir 1.50 Units

PREQ: MUS V19 or equivalent skills. Field trips may be required. Transfer credit: CSU; UC. May be taken for a maximum of 4 times.

76809 TAFT E 07:00pm-09:50pm T GH
NOTE: CRN 76809 MEETS AT GUTHRIE HALL.

MUS V44 Chamber Choir 1.50 Units

PREQ: MUS V19 or equivalent skills. Field trips may be required. Transfer credit: CSU; UC. May be taken for a maximum of 4 times.

76810 TAFT E 07:00pm-09:50pm T GH
NOTE: CRN 76810 MEETS AT GUTHRIE HALL.

FALL 2009 SESSION

Classroom locations for the Music Department are temporarily being reassigned. **FIRST CLASS MEETING** will be posted outside Guthrie Hall (GH).

MUS V45 Beg Opera/Music Theatre Wrkshp 1.50 Units

Field trips may be required. Transfer credit: CSU;UC.
73798 HELMS EA 07:00pm-09:50pm W GH
 NOTE: CRN 73798 MEETS AT GUTHRIE HALL.

MUS V46 Int Opera/Music Theatre Wrkshp 1.50 Units

Recommended Prep: MUS V45. Field trips may be required. Transfer credit: CSU;UC.
74236 HELMS EA 07:00pm-09:50pm W GH
 NOTE: CRN 74236 MEETS AT GUTHRIE HALL.

MUS V47 Adv Opera/Music Theatre Wrkshp 1.50 Units

Recommended Prep: MUS V46. Field trips may be required. May be taken for a maximum of 2 times. Transfer credit: CSU;UC.
70960 HELMS EA 07:00pm-09:50pm W GH
 NOTE: CRN 70960 MEETS AT GUTHRIE HALL.

MUS V90 Directed Studies in Music 1.00-3.00 Units

PREQ: varies with topic. Field trips may be required. Transfer credit: CSU; for UC, determined after admission. May be taken for a maximum of 4 times not to exceed 6 units.

72924	LAWSON R	3.00 HRS/WK ARR	1.00	GH
NOTE: CRN 72924 REQUIRES SIGNED APPROVAL BY INSTRUCTOR. ONLINE REGISTRATION IS NOT PERMITTED.				
72930	LAWSON R	6.00 HRS/WK ARR	2.00	TBA
NOTE: CRN 72930 REQUIRES SIGNED APPROVAL BY INSTRUCTOR. ONLINE REGISTRATION NOT PERMITTED.				
72935	LAWSON R	9.00 HRS/WK ARR	3.00	TBA
NOTE: CRN 72935 REQUIRES SIGNED APPROVAL BY INSTRUCTOR. ONLINE REGISTRATION NOT PERMITTED.				

NURSING SCIENCE

NS V07 Pharmacology 3.00 Units

Transfer credit: CSU.

74125 MOUSSOU VA 05:30pm-08:20pm T 0-111

NS V10 Intro Professional Nursing 10.00 Units

PREQ: admission to ADN program; ANAT V01; MICR V01; PHSO V01; HEC V24 or PSY V05 or concurrent enrollment; current CPR certification for health care provider or professional rescuer; proof of freedom from and immunity to communicable diseases; physical examination demonstrating general good health; certification as a nursing assistant; no visible tattoos or visible body piercings except single studs in ear lobes; and no acrylic or long nails in clinical settings. Recommended Prep: the Board of Registered Nursing may deny licensure to those with criminal records. Fees will be required. Field trips will be required. Transfer credit: CSU. \$134.50 materials fee required at registration.

70026	MELTON SS	01:30pm-04:20pm	M	0-111
	BARLOW-PALO L	06:30am-10:45am	TW	COM
	LAFEMINA FM	11:30am-02:20pm	TW	COM
	CRUZ FA	03:45pm-05:35pm	W	0-111
73551	MELTON SS	01:30pm-04:20pm	M	0-111
	BARLOW-PALO L	03:45pm-05:35pm	W	0-111
	STAFF	06:30am-10:45am	ThF	PVH
	STAFF	11:30am-02:45pm	ThF	PVH
72269	MELTON SS	01:30pm-04:20pm	M	0-111
	BEAGLE RE	03:45pm-05:35pm	W	0-111
	BARLOW-PALO L	07:00am-02:50pm	Th	COM
	STAFF	07:00am-02:50pm	F	COM
70015	BARLOW-PALO L	01:30pm-04:20pm	M	0-111
	MELTON SS	06:30am-10:45am	TW	PVH
	STAFF	11:30am-02:20pm	TW	PVH
	PETER C	03:45pm-05:35pm	W	0-111

NS V20 Health Care Deviations I 11.00 UNITS

PREQ: NS V10; current CPR certification for health care provider or professional rescuer; proof of freedom from and immunity to communicable diseases; physical examination demonstrating general good health; no visible tattoos or visible body piercings except single studs in ear lobes; and no acrylic or long nails in clinical settings. Recommended Prep: the Board of Registered Nursing may deny licensure to those with criminal records. Field trips will be required. Transfer credit: CSU. Formerly NS V20A & NS V20B. Students who do not already have the nurse pack must contact the Health Sciences Dept. to purchase one for use in this course. The cost of the nurse pack is \$134.50.

78285	MITCHELL NR	07:00am-10:50am	M	0-111
	SMITH CB	03:30pm-05:20pm	Th	0-111
	DALTON H	06:30am-10:20am	ThF	VCMC
	STAFF	11:00am-02:45pm	ThF	VCMC
78282	MITCHELL NR	07:00am-10:50am	M	0-111
	STAFF	03:30pm-05:20pm	Th	0-111
	STEWART SR	06:30am-10:20am	ThF	SJRM
	DALTON HA	11:00am-02:50pm	ThF	SJRM
71004	DALTON HA	07:00am-02:50pm	M	SJRM
	LETUS EA	07:00am-02:50pm	T	SJRM
	LETUS EA	08:00am-11:50am	W	COM
	STAFF	03:30pm-05:20pm	Th	COM
78275	MITCHELL NR	07:00am-10:50am	M	0-111
	STEWART SR	06:30am-10:20am	TW	VCMC
	LETUS EA	11:00am-02:15pm	TW	VCMC
	STAFF	03:30pm-05:20pm	Th	0-111
71899	DALTON HA	07:00am-02:50pm	M	COM
	DALTON HA	07:00am-02:50pm	T	COM
	LETUS EA	08:00am-11:50am	W	COM
	STAFF	03:30pm-05:20pm	Th	COM
72193	DALTON HA	07:00am-10:50am	M	0-111
	LETUS EA	03:30pm-05:20pm	Th	0-111
	STAFF	06:30am-10:20am	ThF	VCMC
	STAFF	11:00am-02:15pm	ThF	VCMC
78272	MITCHELL NR	07:00am-10:50am	M	0-111
	STAFF	06:30am-10:20am	TW	SJRM
	STAFF	11:00am-02:15pm	TW	SJRM
	STAFF	03:30pm-05:20pm	Th	0-111

NS V30 Health Care Deviations II 10.50 Units

PREQ: NS V20; current CPR certification for health care provider or professional rescuer; proof of freedom from and immunity to communicable diseases; physical examination demonstrating general good health; no visible tattoos or visible body piercings except single studs in ear lobes; and no acrylic or long nails in clinical settings. Recommended Prep: the Board of Registered Nursing may deny licensure to those with criminal records. Field trips will be required. Formerly NS V30A & NS V30B. Transfer credit: CSU. Students who do not already have the nurse pack must contact the Health Sciences Dept. to purchase one for use in this course. The cost of the nurse pack is \$134.50.

72253	LAFEMINA FM	02:00pm-09:50pm	F	COM
	MELTON SS	07:00am-02:50pm	S	TBA
	PLUS	5.50 HRS/WK ARR		TBA
72287	LAFEMINA FM	15.00 HRS/WK ARR		VCMC
	MELTON SS	15.00 HRS/WK ARR		VCMC
78344	LAFEMINA FM	5.50 HRS/WK ARR		CMH
	MELTON SS	5.50 HRS/WK ARR		CMH
78351	LAFEMINA FM	5.50 HRS/WK ARR		SJRM
	MELTON SS	5.50 HRS/WK ARR		SJRM
78364	LAFEMINA FM	15.00 HRS/WK ARR		VCMC
	MELTON SS	15.00 HRS/WK ARR		VCMC
78336	LAFEMINA FM	5.50 HRS/WK ARR		SJRM
	MELTON SS	5.50 HRS/WK ARR		SJRM

NS V31 Health Care Deviation II: 30-UO 10.00 Units

PREQ: NS V20; current CPR certification for health care provider or professional rescuer; proof of freedom from and immunity to communicable diseases; physical examination demonstrating general good health; no visible tattoos or visible body piercings except single studs in ear lobes; and no acrylic or long nails in clinical settings. Recommended Prep: the Board of Registered Nursing may deny licensure to those with criminal records. Fees will be required. Field trips will be required. Transfer credit: CSU. \$4.50 materials fee required at registration.

78365	LAFEMINA FM	13.50 HRS/WK ARR	TBA
	PETER C	13.50 HRS/WK ARR	TBA

NS V40 Health Care Deviations III 10.50 Units

PREQ: NS V30; current CPR certification for health care provider or professional rescuer; proof of freedom from and immunity to communicable diseases; physical examination demonstrating general good health; no visible tattoos or visible body piercings except single studs in ear lobes; and no acrylic or long nails in clinical settings. Recommended Prep: the Board of Registered Nursing may deny licensure to those with criminal records. Fees will be required. Field trips will be required. Formerly NS V40A & NS V40B. Transfer credit: CSU. \$55 assessment test fee required at registration.

70893	ZACHARIAS M	02:00pm-09:50pm	M	COM
	STAFF	07:45am-10:50am	MW	0-111
	ZACHARIAS M	02:00pm-09:50pm	T	COM
78372	MITCHELL NR	02:00pm-09:50pm	M	SJRM
	ZACHARIAS M	07:45am-10:50am	MW	0-111
	BARLOW-PALO L	02:00pm-09:50pm	T	SJRM
70799	ZACHARIAS M	07:45am-10:50am	MW	0-111
	STAFF	02:00pm-09:50pm	W	COM
	STAFF	02:00pm-09:50pm	Th	COM
78371	ZACHARIAS M	07:45am-10:50am	MW	0-111
	ZACHARIAS M	02:00pm-09:50pm	W	SJRM
	BARLOW-PALO L	02:00pm-09:50pm	Th	SJRM
70257	ZACHARIAS M	07:45am-10:50am	MW	0-111
	PLUS	15.00 HRS/WK ARR		TBA
70527	ZACHARIAS M	07:45am-10:50am	MW	0-111
	POWELL L	07:00am-02:50pm	Th	SJRM
	AND	07:00am-02:50pm	F	SJRM

NS V41 Hith Care Deviation III: 30-UO 10.00 Units

PREQ: NS V30; current CPR certification for health care provider or professional rescuer; proof of freedom from and immunity to communicable diseases; physical examination demonstrating general good health; no visible tattoos or visible body piercings except single studs in ear lobes; and no acrylic or long nails in clinical settings. Recommended Prep: the Board of Registered Nursing may deny licensure to those with criminal records. Fees will be required. Field trips will be required. Transfer credit: CSU. \$55 assessment test fee required at registration.

78366	ZACHARIAS M	13.50 HRS/WK ARR	TBA
	PLUS	13.50 HRS/WK ARR	TBA

NS V70 Obstetric Nursing 2.50 Units

PREQ: letter from BRN to nurse stating need for obstetric nursing content for licensure; current CPR certification for health care provider or professional rescuer; proof of freedom from and immunity to communicable diseases; physical examination demonstrating general good health; no visible tattoos or visible body piercings except single studs in ear lobes; no acrylic or long nails in clinical settings; and passing criminal background check. Field trips may be required.

72751	LETUS EA	06:30am-02:50pm	ARR	TBA
	PLUS	3.50 HRS/WK ARR		TBA

NOTE: CRN 72751 IS A 4 WEEK CLASS FROM 11/18/2009 TO 12/16/2009

NS V75 Nursing Readiness 3.00 Units

Field trips may be required. Offered on a pass/no pass basis only.

73947	PETER C	05:00pm-07:50pm	T	P-117
-------	---------	-----------------	---	-------

NS V84A Success in High-Risk Nursing I 2.00 Units

Offered on a pass/no pass basis only. Not applicable for degree credit.

79197	MEDART LS	08:30am-10:20am	M	U-1
-------	-----------	-----------------	---	-----

NS V84B Success in Hi-Risk Nursing II 2.00 Units

Offered on a pass/no pass basis only. Not applicable for degree credit.

72338	CRUZ FA	02:30pm-04:20pm	T	P-117
-------	---------	-----------------	---	-------

NS V85 Success Workshops: Nursing .50 Unit

Offered on a pass/no pass basis only. Not applicable for degree credit.

71629	PETER C	.50 HRS/WK ARR		TBA
-------	---------	----------------	--	-----

NS V87 Psychiatric Nursing 2.50 Units

PREQ: letter from BRN to nurse stating need for psychiatric nursing content for licensure; current CPR certification for health care provider or professional rescuer; proof of freedom from and immunity to communicable diseases; physical examination demonstrating general good health; no visible tattoos or visible body piercings except single studs in ear lobes; no acrylic or long nails in clinical settings; and passing criminal background check. Field trips may be required.

72756	MELTON SS	06:30am-02:50pm	ARR	TBA
	PLUS	3.50 HRS/WK ARR		TBA

NOTE: CRN 72756 IS A 4 WEEK CLASS FROM 11/18/2009 TO 12/16/2009

NS V90 Directed Studies in Nursing .50 Unit

PREQ: varies with topic. Transfer credit: CSU. May be taken for a maximum of 4 times not to exceed 6 units.

75903	BEEM J	1.50 HRS/WK ARR		TBA
-------	--------	-----------------	--	-----

NOTE: CRN 75903 CONTACT JOAN BEEM, SCHOOL OF NURSING, AT 654-6342 FOR ADDITIONAL INFORMATION.

NS V96 Nursing Internship II 3.00 Units

PREQ: NS V10; current CPR certification for health care provider or professional rescuer; meet all clinical facility requirements; no visible tattoos or visible body piercings except single studs in ear lobes; no acrylic or long nails in clinical settings; and approval of ADN director. COREQ: enrolled in a minimum of 7 units to include internship. Field trips will be required. Transfer credit: CSU; credit limitations - see counselor. Offered on a pass/no pass basis only. May be taken for a maximum of 4 times not to exceed 16 units total in combination with any other work experience/internship courses.

70632	LAFEMINA FM	14.25 HRS/WK ARR		TBA
-------	-------------	------------------	--	-----

NUTRITION

See CD V24, HEC V10, HEC V97, or HED V97

PARAMEDIC

PM V01 Paramedic Theory 18.50 Units

PREQ: ANPH V01 or both ANAT V01 and PHSO V01; current EMT certification; current CPR certification for health care provider or professional rescuer; proof of freedom from and immunity to communicable diseases; physical examination demonstrating general good health; 1000 hours of EMT experience or equivalent; no visible tatoos or visible body piercings except single studs in ear lobes; and no acrylic or long nails in clinical settings. Recommended Prep: the state of California Emergency Medical Services Authority may deny licensure to those with criminal records. Fees will be required. Field trips will be required.

71382	MUNDELL MH	08:00am-11:50am	M	P-116
	FRANK SE	01:00pm-04:50pm	M	P-116
	WEISS GJ	08:00am-11:50am	T	P-116
	MUNDELL MH	01:00pm-04:50pm	T	P-116
	AND	08:00am-11:50am	W	P-116

NOTE: CRN 71382 HAS ACLS FEES OF \$15, PALS FEES OF \$15, \$4.50 BADGE FEE, \$90 FOR PARAMEDIC PACK, AND \$75 FOR WEB-BASED DATA ENTRY AND RETRIEVAL SYSTEM FOR A TOTAL OF \$199.50 IN FEES COLLECTED AT TIME OF REGISTRATION.

PHILOSOPHY

PHIL V01 Introduction to Philosophy 3.00 Units

CAN PHIL 2. Transfer credit: CSU;UC.

71611	LEW W	08:30am-09:20am	MWF	K-3
71615	LEW W	09:30am-10:20am	MWF	TR-13
76813	THOMASSIN S	09:00am-10:15am	TTh	TR-13
71623	LEW W	10:30am-11:45am	TTh	TR-12
77785	THOMASSIN S	Noon-01:15pm	TTh	TR-5
72190	BORTOLIN KM	01:30pm-02:45pm	TTh	UV-2
71654	THOMASSIN S	07:00pm-09:50pm	M	MAC-202
70918	THOMASSIN S	07:00pm-09:50pm	T	UV-1
77389	CROWLEY J	3.00 HRS/WK ARR		WEB



NOTE: CRN 77389 IS OFFERED OVER THE INTERNET. STUDENTS PLEASE CHECK THE FOLLOWING WEBSITE FOR ORIENTATION AND COURSE INFORMATION [HTTP://ONLINE.VENTURACOLLEGE.EDU](http://online.venturacollege.edu) AND CLICK THE LINK TO CLASS ORIENTATION INFORMATION. FOR INFORMATION ABOUT GENERAL ORIENTATION TO ONLINE CLASSES CONTACT HEATHER UNTALAN AT HUNTALAN@VCCCD.EDU.

PHIL V02 Introduction to Ethics 3.00 Units

CAN PHIL 4. Transfer credit: CSU;UC.

71584	LEW W	11:30am-12:20pm	MWF	TR-14
72341	THOMASSIN S	10:30am-11:45am	TTh	U-4

PHIL V03A Survey of World Religion: East 3.00 Units

Transfer credit: CSU;UC.

71664	BORTOLIN KM	07:00pm-09:50pm	W	UV-2
--------------	--------------------	------------------------	----------	-------------

PHIL V03B Survey of World Religion: West 3.00 Units

Transfer credit: CSU;UC.

71638	LEW W	09:00am-10:15am	TTh	TR-12
-------	-------	-----------------	-----	-------

PHIL V04 Introduction to Logic 3.00 Units

CAN PHIL 6. Transfer credit: CSU;UC.

71642	BORTOLIN KM	Noon-01:15pm	TTh	UV-2
-------	-------------	--------------	-----	------

PHIL V05 CriticalThink & Analyt Writing 3.00 Units

PREQ: ENGL V01A. Transfer credit: CSU;UC.

71645	CROWLEY JF	11:30am-12:20pm	MWF	K-2
-------	------------	-----------------	-----	-----

PHOTOGRAPHY

PHOT V01 Beginning Photography 3.00 Units

Fees will be required. Field trips may be required. CAN ART 18. Transfer credit: CSU; UC; credit limitations - see counselor. May be taken for a maximum of 2 times. \$25 MATERIALS FEE REQUIRED AT REGISTRATION.

71668	ABTEY JP	07:30am-10:20am	MW	MAC-101
71672	HENDRICKS W	10:30am-01:20pm	MW	MAC-101
71673	HENDRICKS W	07:30am-10:20am	TTh	MAC-101
71676	ISAACSON M	01:30pm-04:20pm	TTh	MAC-101
71678	ABTEY JP	09:00am-02:50pm	F	MAC-101
71701	MOULTON S	04:30pm-10:20pm	F	MAC-101

PHOT V02 Photo with Digital Techniques 3.00 Units

Fees will be required. Field trips may be required. Transfer credit: CSU; UC; credit limitations - see counselor. \$25 MATERIALS FEE REQUIRED AT REGISTRATION.

70973	FURMANSKI M	01:00pm-03:50pm	MW	TBA
79377	FURMANSKI M	07:00pm-09:50pm	MW	TBA

PHOT V04A Intermediate Photography I 3.00 Units

PREQ: PHOT V01 or equivalent. Fees will be required. Field trips may be required. Transfer credit: CSU. \$25 MATERIALS FEE REQUIRED AT REGISTRATION.

71687	HENDRICKS W	01:30pm-04:20pm	MW	MAC-101
71689	HENDRICKS W	10:30am-01:20pm	TTh	MAC-101

PHOT V04B Intermediate Photography II 3.00 Units

PREQ: PHOT V04A. Recommended Prep: PHOT V01. Fees will be required. Field trips may be required. Transfer credit: CSU;UC. \$25 MATERIALS FEE REQUIRED AT REGISTRATION.

71691	HENDRICKS W	01:30pm-04:20pm	MW	MAC-101
71694	HENDRICKS W	10:30am-01:20pm	TTh	MAC-101

PHOT V06A Intro to Color Photography I 3.00 Units

PREQ: PHOT V01 or equivalent. Fees will be required. Field trips may be required. Transfer credit: CSU. \$25 MATERIALS FEE REQUIRED AT REGISTRATION.

77795	MOULTON S	07:00pm-09:50pm	TTh	MAC-101
--------------	------------------	------------------------	------------	----------------

PHOT V73 Digital Imaging 3.00 Units

PREQ: Art V11A and ART V12A. Recommended Prep: MM V74A or equivalent skills; and computer fundamentals. Fees will be required. Field trips may be required. Transfer credit: CSU; UC; credit limitations - see counselor. PHOT V73/ART V73 may be taken in any combination for a maximum of 2 times. Same as ART V73. \$25 MATERIALS FEE REQUIRED AT REGISTRATION.

71697	FELL SA	10:30am-01:20pm	MW	T-1
-------	---------	-----------------	----	-----

PHOT V90 Directed Studies:Photography 1.00-3.00 Units

PREQ: varies with topic. Fees will be required. Field trips may be required. Transfer credit: CSU. May be taken for a maximum of 4 times not to exceed 6 units. \$25 MATERIALS FEE REQUIRED AT REGISTRATION.

73670	HENDRICKS W	9.00 HRS/WK ARR	3.00	MAC-101
NOTE: CRN 73670 REQUIRES SIGNED APPROVAL BY INSTRUCTOR. ONLINE REGISTRATION NOT PERMITTED. STUDENT MUST ATTEND ORIENTATION MEETING: MONDAY, AUGUST 17, AT 4:30PM IN ROOM MAC-101.				
73669	HENDRICKS W	6.00 HRS/WK ARR	2.00	MAC-101
NOTE: CRN 73669 REQUIRES SIGNED APPROVAL BY INSTRUCTOR. ONLINE REGISTRATION NOT PERMITTED. STUDENT MUST ATTEND ORIENTATION MEETING: MONDAY, AUGUST 17, AT 4:30PM IN ROOM MAC-101.				
73667	HENDRICKS W	3.00 HRS/WK ARR	1.00	MAC-101
NOTE: CRN 73667 REQUIRES SIGNED APPROVAL BY INSTRUCTOR. ONLINE REGISTRATION NOT PERMITTED. STUDENT MUST ATTEND ORIENTATION MEETING: MONDAY, AUGUST 17, AT 4:30PM IN ROOM MAC-101.				

PHYSICAL EDUCATION

PE V02 Swimming: Beginning 1.50 Units

Recommended Prep: 20 yards continuous swim on stomach and 20 yards continuous swim on back. Transfer credit: CSU; UC; credit limitations - see counselor. PE V02, V03 & V04 may be taken in any combination for a maximum of 4 times.

70141	COULTER MM	10:30am-11:20am	MWF	AQC
70291	KIECH TA	05:30pm-06:45pm	TTh	AQC

PE V03 Swimming: Intermediate 1.50 Units

PREQ: PE V02 or equivalent skills. Transfer credit: CSU; UC; credit limitations - see counselor. PE V02, V03 & V04 may be taken in any combination for a maximum of 4 times.

70339	ANDERSON RF	Noon-01:15pm	TTh	AQC
-------	-------------	--------------	-----	-----

PE V04 Swimming: Advanced 1.50 Units

Recommended Prep: PE V03 or equivalent skills. Transfer credit: CSU; UC; credit limitations - see counselor. PE V02, V03 & V04 may be taken in any combination for a maximum of 4 times.

70137	BARATTE LG	07:30am-08:45am	TTh	AQC
72835	BARATTE LG	3.00 HRS/WK ARR		AQC

PE V06 Swimming for Conditioning 1.50 Units

Recommended Prep: PE V03 or demonstrated swimming proficiency. Transfer credit: CSU; UC; credit limitations - see counselor. May be taken for a maximum of 4 times.

70126	BARATTE LG	07:30am-08:45am	MW	AQC
70240	BARATTE LG	10:30am-11:45am	TTh	AQC
71018	ANDERSON RF	Noon-01:15pm	TTh	AQC
70308	KIECH TA	07:00pm-08:15pm	TTh	AQC

PE V07 Lap Swimming 1.00 UNIT

Recommended Prep: PE V02 or equivalent skills. Transfer credit: CSU; UC; credit limitations - see counselor. May be taken for a maximum of 4 times.

70134 BARATTE LG 3.00 HRS/WK ARR AQC

PE V12 Water Aerobics 1.50 Units

Transfer credit: CSU; UC; credit limitations - see counselor. PE V12 & V47 may be taken in any combination for a maximum of 4 times.

70145 COULTER MM 12:30pm-01:20pm MWF AQC
70344 COULTER MM 05:30pm-06:45pm MW AQC

PE V23 Hiking for Fitness 1.50 Units

Field trips will be required. Transfer credit: CSU; UC; credit limitations - see counselor. May be taken for a maximum of 4 times.

71525 PIERCE NJ 09:00am-12:15pm S TBA

NOTE: CRN 71525 IS A 18 WEEK CLASS FROM 08/15/2009 TO 12/12/2009. COURSE HAS A **REQUIRED ORIENTATION SESSION**. STUDENTS PLEASE CHECK THE FOLLOWING WEBSITE [HTTP://ONLINE.VENTURACOLLEGE.EDU](http://online.venturacollege.edu) AND CLICK THE LINK TO CLASS ORIENTATION INFORMATION. COURSE IS DESIGNED TO PROVIDE FITNESS AND TECHNICAL TRAINING. HIKES WILL PROGRESS IN DIFFICULTY THROUGHOUT THE SEMESTER, RANGING FROM 3-9 MILES. STUDENTS MEET AT A NEW HIKING SPOT IN VENTURA COUNTY EACH WEEK. FOR FURTHER INFORMATION, EMAIL THE INSTRUCTOR AT [NPierce@VCCCD.EDU](mailto:NPierce@VCCCD.edu).

PE V31 Self-Defense/Assault Prevntion 1.50 Units

Transfer credit: CSU; UC; credit limitations - see counselor. May be taken for a maximum of 4 times.

70703 REYNOSA EL 07:00pm-09:50pm W SGYM

PE V32 Aikido 1.50 Units

Field trips may be required. Transfer credit: CSU; UC; credit limitations - see counselor. Same as CJ V11. PE V32/CJ V11 may be taken in any combination for a maximum of 4 times.

70708 REYNOSA EL 07:00pm-09:50pm T MAKO

NOTE: CRN 70708 MEETS AT MAKOTO DOJO STUDIO, LOCATED AT 3026 TELEGRAPH ROAD, VENTURA.

PE V33 Defensive Tactics: Ju Jitsu 1.50 Units

Field trips may be required. Transfer credit: CSU; UC; credit limitations - see counselor. Same as CJ V12A. PE V33, V34/CJ V12A, V12B may be taken in any combination for a maximum of 4 times.

79164 GOFF RB 07:00pm-09:50pm M SGYM

PE V34 Intermediate Ju Jitsu 1.50 Units

PREQ: CJ V12A or PE V33. Field trips may be required. Transfer credit: CSU; UC; credit limitations - see counselor. Same as CJ V12B. PE V33, V34/CJ V12A, V12B may be taken in any combination for a maximum of 4 times.

79165 GOFF RB 07:00pm-09:50pm M SGYM

PE V36 Walking to Restore Fitness 1.50 Units

Transfer credit: CSU; UC; credit limitations - see counselor. PE V14, V15, V36 & V37 may be taken in any combination for a maximum of 4 times.

71862 ANGLIN GN 09:30am-10:20am MWF TRAC
70716 KOERNER R 09:00am-10:15am TTh TRAC

PE V37 Running for Fitness 1.50 Units

Transfer credit: CSU; UC; credit limitations - see counselor PE V14, V15, V36 & V37 may be taken in any combination for a maximum of 4 times.

70717 FREDRICKSON NE 08:30am-09:20am MWF TRAC

PE V40 Conditioning: Circuit Training 1.50 Units

Transfer credit: CSU; UC; credit limitations - see counselor. May be taken for a maximum of 4 times.

72264 ADAMS/ANGLIN 03:00pm-03:50pm MWF FIEL

NOTE: CRN 72264 IS DESIGNED FOR INTERCOLLEGIATE BASEBALL.

PE V41 Weight Training & Conditioning 1.50 Units

Field trips may be required. Transfer credit: CSU; UC; credit limitations - see counselor. May be taken for a maximum of 4 times.

70306 MORRIS T 08:30am-09:20am MWF AEC-WTRM
75385 MORRIS T 09:30am-10:20am MWF AEC-WTRM
71123 STAFF 10:30am-11:20am MWF AEC-WTRM
71125 ANGLIN GN 11:30am-12:20pm MWF AEC-WTRM
71134 MACK JR 12:30pm-01:20pm MWF AEC-WTRM
77978 ADAMS/ANGLIN 04:00pm-04:50pm MWF AEC-WTRM
NOTE: CRN 77978 IS DESIGNED FOR INTERCOLLEGIATE BASEBALL.
71131 MACK JR 09:00am-10:15am TTh AEC-WTRM
71133 PASSNO PE 10:30am-11:45am TTh AEC-WTRM
71148 JACKSON FC 05:30pm-06:45pm TTh AEC-WTRM

PE V42 Power Body Building 1.50 Units

Transfer credit: CSU; UC; credit limitations - see counselor. May be taken for a maximum of 4 times.

71136 ANGLIN/MACK JR Noon-01:15pm TTh AEC-WTRM

NOTE: CRN 71136 IS DESIGNED FOR INTERCOLLEGIATE FOOTBALL.



FITNESS CENTER

PE V43 Aerobic & Strength Training
PE V50 Cardio Machine Training
Open Entry / Open Exit
Fitness Laboratory

No more scheduling conflicts or restrictive hours! Students complete the required orientation and personal assessment, and then access the Fitness Center at any open time. Entry and exit are regulated by an individualized student identification computerized bar code system which records each workout session. All open lab hours have professional faculty to assist your individual needs.

PE V43 & PE V50
FALL FITNESS CENTER HOURS

Mon.,Wed., Fri.: 6:30 am to 8:00 pm
Closed 1:30 pm to 3:00 pm
Tues., Thurs.: 6:00 am to 8:00 pm
Closed: Saturday & Sunday

PE V43 Aerobic & Strength Training 1.00-1.50 Units

Transfer credit: CSU; UC; credit limitations - see counselor. May be taken for a maximum of 4 times. Fees will be required. \$4 materials fee required at registration.

70272 ELIOT MV 3.50 HRS/WK ARR AEC-FITC

NOTE: CRN 70272 **REQUIRES YOU TO ATTEND AN ONE-HOUR ORIENTATION SESSION**. SIGNUPS WILL BE HELD IN THE FITNESS CENTER (LOCATED IN THE ATHLETIC EVENT CENTER) ON MONDAY, AUG. 17, OR TUESDAY, AUG. 18, FROM 6:30AM TO 8:00PM.

70299 ELIOT MV 3.00 HRS/WK ARR AEC-FITC

NOTE: CRN 70299 IS A 12 WEEK CLASS FROM 09/28/2009 TO 12/16/2009. THIS COURSE **REQUIRES YOU TO ATTEND AN ONE-HOUR ORIENTATION** ON MONDAY, SEPTEMBER 28 OR TUESDAY, SEPTEMBER 29 FROM 6:30AM TO 8:00PM.

PE V45 Bicycle Conditioning: Spinning 1.50 Units

May be taken for a maximum of 4 times. Transfer credit: CSU; UC; credit limitations - see counselor.

76952 ELIOT MV 12:30pm-01:45pm MW MAVR

NOTE: CRN 76952 MEETS AT MAVERICKS GYM, 5171 TELEGRAPH ROAD, VENTURA.

FALL 2009 SESSION

PE V46 Conditioning for Women 1.50 Units

Transfer credit: CSU; UC; credit limitations - see counselor. May be taken for a maximum of 4 times.

71139 SCHREIBER CL 09:00am-10:15am TTh SGYM

NOTE: CRN 71139 WILL INCORPORATE AEROBICS, STEP, KICKBOXING, LIGHT WEIGHTS AND MAT WORK.

PE V48 Step Aerobics 1.50 Units

Transfer credit: CSU; UC; credit limitations - see counselor. May be taken for a maximum of 4 times.

71141 SCHREIBER/COULTER 09:30am-10:20am MWF SGYM

PE V49 Aerobic Kickboxing 1.50 Units

May be taken for a maximum of 4 times. Transfer credit: CSU;UC; credit limitations - see counselor.

72679 SCHREIBER/FOLKES 10:30am-11:45am MW SGYM

78690 FOLKES L 10:30am-11:45am TTh SGYM

75398 OHLINGER L 05:30pm-06:45pm TTh SGYM

PE V50 Cardio Machine Training 1.50 Units

Fees will be required. May be taken for a maximum of 4 times. Transfer credit: CSU; credit limitations - see counselor; under review for UC. \$4 materials fee required at registration.

70228 ELIOT MV 3.00 HRS/WK ARR FITC

NOTE: CRN 70228 **REQUIRES YOU TO ATTEND A ONE-HOUR ORIENTATION SESSION.** SIGNUPS WILL BE HELD IN THE FITNESS CENTER (LOCATED IN THE ATHLETIC EVENT CENTER) ON MONDAY, AUG. 17, OR TUESDAY, AUG. 18, FROM 6:30 AM TO 8:00 PM.

PE V52 Bowling 1.50 Units

Field trips will be required. Transfer credit: CSU; UC; credit limitations - see counselor. May be taken for a maximum of 4 times.

70575 WHALEN JA 01:30pm-04:20pm W BUEN

NOTE: CRN 70575 REQUIRES A FEE OF \$7 PER WEEK, PAYABLE TO THE BOWLING ALLEY, WHICH INCLUDES BALL, SHOES, LINES & ELECTRONIC PRINTOUTS.

PE V53 Golf 1.50 Units

Field trips may be required. Transfer credit: CSU; UC; credit limitations - see counselor. May be taken for a maximum of 4 times.

74547 SMITH RE 10:30am-11:45am TTh FIEL

70578 SMITH RE 01:00pm-03:50pm T FIEL

NOTE: CRN 70578 IS DESIGNED FOR INTERCOLLEGIATE GOLF.

71046 SMITH RE 3.00 HRS/WK ARR FIEL

NOTE: CRN 71046 IS DESIGNED FOR INTERCOLLEGIATE GOLF.

PE V54 Balance and Beyond 1.50 Units

May be taken for a maximum of 4 times. Transfer credit: CSU; UC - credit limitations - see counselor.

77989 FOLKES L Noon-01:15pm TTh SGYM

NOTE: CRN 77989 WILL INCORPORATE THE USE OF EXERCISE BALLS, AND INCLUDE PILATES AND YOGA MAT WORK.

PE V55 Life Fitness 1.50 Units

May be taken for a maximum of 4 times. Transfer credit: CSU;UC; credit limitations - see counselor.

71442 PIERCE NJ 3.00 HRS/WK ARR WEB



NOTE: CRN 71442 IS OFFERED OVER THE INTERNET. STUDENTS PLEASE CHECK THE FOLLOWING WEBSITE FOR ORIENTATION AND COURSE INFORMATION AT [HTTP://ONLINE.VENTURACOLLEGE.EDU](http://online.venturacollege.edu) AND CLICK THE LINK TO CLASS ORIENTATION INFORMATION. FOR OTHER COURSE QUESTION, CONTACT THE INSTRUCTOR AT NPIERCE@VCCCD.EDU.

PE V56 Tennis: Beginning 1.50 Units

Field trips may be required. Transfer credit: CSU; UC; credit limitations - see counselor. PE V56, V57 & V58 may be taken in any combination for a maximum of 4 times.

70590 KOERNER R 10:30am-11:45am TTh COUR

PE V57 Tennis: Intermediate 1.50 Units

PREQ: PE V56 or equivalent skills. Field trips may be required. Transfer credit: CSU; UC; credit limitations - see counselor. PE V56, V57, & V58 may be taken in any combination for a maximum of 4 times.

70396 EMERY N 12:30pm-01:20pm MWF COUR

70612 KOERNER R 10:30am-11:45am TTh COUR

PE V58 Tennis: Advanced 1.50 Units

PREQ: PE V57 or equivalent skills. Field trips may be required. Transfer credit: CSU; UC; credit limitations - see counselor. PE V56, V57 & V58 may be taken in any combination for a maximum of 4 times.

77990 EMERY N Noon-01:15pm TTh COUR

70277 EMERY N 3.00 HRS/WK ARR COUR

PE V59 Track and Field 1.50 Units

Field trips may be required. Transfer credit: CSU;UC; credit limitations - see counselor. May be taken for a maximum of 4 times.

71454 CASTANEDA JA 01:00pm-02:15pm TTh TRAC

NOTE: CRN 71454 IS DESIGNED FOR INTERCOLLEGIATE TRACK AND FIELD.

72951 CASTANEDA JA 3.00 HRS/WK ARR TRAC

NOTE: CRN 72951 IS DESIGNED FOR INTERCOLLEGIATE TRACK AND FIELD.

PE V60 Yoga Fundamentals 1.50 Units

May be taken for a maximum of 4 times. Transfer credit: CSU;UC; credit limitations - see counselor.

70359 CHIMA S 12:30pm-01:45pm MW SGYM

70005 CHIMA/MCCLAIN 04:00pm-05:15pm TTh SGYM

71044 REDLICH TA 07:00pm-08:15pm TTh SGYM

PE V61 Volleyball: Beginning 1.50 Units

Transfer credit: CSU; UC; credit limitations - see counselor. PE V61, V62, V63 & V65 may be taken in any combination for a maximum of 4 times.

70710 MIRCETIC N 07:00pm-09:50pm M AEC-LGYM

PE V62 Volleyball: Intermediate 1.50 Units

Recommended Prep: PE V61 or equivalent skills. Field trips may be required. Transfer credit: CSU; UC; credit limitations - see counselor. PE V61, V62, V63 & V65 may be taken in any combination for a maximum of 4 times.

70711 MIRCETIC N 07:00pm-09:50pm M AEC-LGYM

PE V64 Softball 1.50 Units

Transfer credit: CSU; UC; credit limitations - see counselor. May be taken for a maximum of 4 times.

70688 JOHNSON SE 01:00pm-02:15pm MW FIEL

NOTE: CRN 70688 IS DESIGNED FOR INTERCOLLEGIATE WOMEN'S SOFTBALL.

PE V66 Basic Tai Chi 1.50 Units

Field trips may be required. Transfer credit: CSU; UC; credit limitations - see counselor. May be taken for a maximum of 4 times.

71863 GORE CG 04:00pm-05:15pm MW SGYM

PE V67 Soccer 1.50 Units

Transfer credit: CSU; UC; credit limitations - see counselor. May be taken for a maximum of 4 times.

70691 MORRIS/ ADAMS 10:30am-11:45am TTh FIEL

PE V68 Dance Perform: Athletic Events 2.00 Units

Field trips will be required. May be taken for a maximum of 4 times.

78647 WATKINS DM 08:20pm-10:00pm TTh SGYM

70955 WATKINS DM 4.00 HRS/WK ARR SGYM

PE V70 Basketball 1.50 Units

Transfer credit: CSU; UC; credit limitations - see counselor. May be taken for a maximum of 4 times.

70700 HESTER RC 07:00pm-09:50pm W AEC-LGYM

71024 HESTER RC 3.00 HRS/WK ARR AEC-LGYM

PE V71 Baseball 1.50 Units

Transfer credit: CSU; UC; credit limitations - see counselor. May be taken for a maximum of 4 times.

70701 ADAMS/ANGLIN 01:00pm-02:15pm WF FIEL

PE V73 Mind/Body Flexibility 1.50 Units

Transfer credit: CSU; credit limitations - see counselor. May be taken for a maximum of 4 times.

71448 MCCLAIN CK 01:30pm-02:45pm TTh SGYM
NOTE: CRN 71448 INTEGRATES MIND AND BODY IN MOVEMENT WILL INCLUDE YOGA, PILATES, ALEXANDER TECHNIQUE, ETC.

PE V78 Intercollegiate Basketball: Men 3.00 Units

Field trips may be required. Transfer credit: CSU; UC; credit limitations - see counselor. May be taken for a maximum of 4 times.

70489 WYERS JK 02:30pm-04:20pm MTWThF AEC-LGYM
70497 WYERS JK 10.00 HRS/WK ARR AEC-LGYM

PE V79 Intercollegiate Basketball: Women 3.00 Units

Field trips may be required. Transfer credit: CSU; UC; credit limitations - see counselor. May be taken for a maximum of 4 times.

70501 MIRCETIC/HESTER Noon-01:50pm MTWThF AEC-LGYM
70502 MIRCETIC/HESTER 10.00 HRS/WK ARR AEC-LGYM

PE V80 Intercollegiate Cross-Country: Men 3.00 Units

Field trips may be required. Transfer credit: CSU; UC; credit limitations - see counselor. May be taken for a maximum of 4 times.

70504 FREDRICKSON NE 01:30pm-03:20pm MWF TRAC
AND 08:00am-09:50am TTh TRAC
70506 FREDRICKSON NE 10.00 HRS/WK ARR TRAC

PE V81 Intercollegiate Cross-Country: Women 3.00 Units

Field trips may be required. Transfer credit: CSU; UC; credit limitations - see counselor. May be taken for a maximum of 4 times.

70508 FREDRICKSON NE 01:30pm-03:20pm MWF TRAC
AND 08:00am-09:50am TTh TRAC
70509 FREDRICKSON NE 10.00 HRS/WK ARR TRAC

PE V82 Intercollegiate Football 3.00 Units

Field trips may be required. Transfer credit: CSU; UC; credit limitations - see counselor. May be taken for a maximum of 4 times.

70510 MACK JR 03:00pm-04:50pm MTWThF FIEL
70513 MACK JR 10.00 HRS/WK ARR FIEL

PE V85 Intercollegiate Soccer: Women 3.00 Units

Field trips may be required. Transfer credit: CSU; UC; credit limitations - see counselor. May be taken for a maximum of 4 times.

70514 HOFFMAN/MONKA 01:00pm-02:50pm MTWThF FIEL
70517 HOFFMAN/MONKA 10.00 HRS/WK ARR FIEL

PE V97 Intercollegiate Volleyball: Women 3.00 Units

Field trips may be required. Transfer credit: CSU; UC; credit limitations - see counselor. May be taken for a maximum of 4 times.

70619 RODRIGUEZ/YETO 05:00pm-06:50pm MTWThF AEC-LGYM
70620 RODRIGUEZ/YETO 10.00 HRS/WK ARR AEC-LGYM

PE V98 Intercollegiate Water Polo: Men 3.00 Units

PREQ: PE V02 or equivalent skills. Field trips may be required. Transfer credit: CSU; UC; credit limitations - see counselor. May be taken for a maximum of 4 times.

70139 SCHMIDT MK 03:00pm-04:50pm MTWThF AQC
70140 SCHMIDT MK 10.00 HRS/WK ARR AQC

PE V99 Intercollegiate Water Polo: Women 3.00 Units

PREQ: PE V02 or equivalent skills. Field trips may be required. Transfer credit: CSU; UC; credit limitations - see counselor. May be taken for a maximum of 4 times.

70329 MCDONOUGH ME 01:00pm-02:50pm MTWThF AQC
70556 MCDONOUGH ME 10.00 HRS/WK ARR AQC

PE V100 Personal Fitness Training 2.00 Units

Field trips may be required. Transfer credit: CSU; credit limitations - see counselor. May be taken for a maximum of 4 times.

71893 GREENBERG VM 4.00 HRS/WK ARR WEB



NOTE: CRN 71893 IS OFFERED OVER THE INTERNET. STUDENTS PLEASE CHECK THE FOLLOWING WEBSITE FOR ORIENTATION AND COURSE INFORMATION [HTTP://ONLINE.VENTURACOLLEGE.EDU](http://online.venturacollege.edu) AND CLICK THE LINK TO CLASS ORIENTATION INFORMATION. FOR OTHER COURSE QUESTIONS, CONTACT THE INSTRUCTOR AT VGREENBERG@VCCCD.EDU.

PHYSICAL SCIENCE

Faculty Contact: Steve Quon (805) 654-6400 ext. 1240

PHSC V01 Concepts in Physical Science 4.00 Units

PREQ: MATH V02 or 1 year high school geometry with grade of C or better; and MATH V03 or MATH V03A-E or 1 year of high school intermediate algebra (Algebra II) with grade of C or better. Transfer credit: CSU; UC; Transfer credit: CSU; UC; credit limitations - see counselor.

71936 TERRY C 6.00 HRS/WK ARR WEB



NOTE: CRN 71936 IS OFFERED OVER THE INTERNET. PLEASE GO TO THE FOLLOWING WEBSITE FOR IMPORTANT CLASS INFORMATION [HTTP://ACADEMIC.VENTURACOLLEGE.EDU/CTERRY](http://academic.venturacollege.edu/cterry) (CONCEPTS IN PHYSICAL SCIENCE). IF YOU HAVE ANY QUESTIONS OR NEED MORE INFORMATION, EMAIL THE INSTRUCTOR AT CTERRY@VCCCD.EDU.

PHYSICS

Faculty Contact: Steve Quon (805) 654-6400 ext. 1240

PHYS V01 Elementary Physics 5.00 Units

PREQ: MATH V01 or MATH V01A-E or MATH V11B or 1 year of high school beginning algebra; and MATH V02 or 1 year of high school geometry with grades of C or better. Recommended Prep: MATH V05. Field trips may be required. Transfer credit: CSU; UC; credit limitations - see counselor.

71254 SWANSON PN Noon-01:50pm TTh SCI-116
SYNNES DC 10:00am-12:50pm F SCI-114
71253 SWANSON PN Noon-01:50pm TTh SCI-116
BARBER WC 06:00pm-08:50pm Th SCI-114

PHYS V02A General Physics I 4.00 Units

PREQ: MATH V05 or the fourth year of high school mathematics (advanced mathematics) with grade of C or better. COREQ: PHYS V02AL. Recommended Prep: MATH V20; and PHSC V01 or PHYS V01 or high school physics. Transfer credit: CSU; UC; credit limitations - see counselor. CAN PHYS 2 (with PHYS V02AL).

76310 QUON S 09:30am-10:20am W SCI-118
PLUS 3.00 HRS/WK ARR WEB



NOTE: CRN 76310 IS PARTIALLY OFFERED OVER THE INTERNET. PLEASE GO TO THE FOLLOWING WEBSITE FOR IMPORTANT CLASSES INFORMATION: [HTTP://ACADEMIC.VENTURACOLLEGE.EDU/SQUON](http://academic.venturacollege.edu/squon) (GENERAL PHYSICS I). IF YOU HAVE ANY QUESTIONS OR NEED MORE INFORMATION, EMAIL THE INSTRUCTOR AT SQUON@VCCCD.EDU.

PHYS V02AL General Physics I Laboratory 1.00 UNIT

COREQ: PHYS V02A. Transfer credit: CSU; UC; credit limitations - see counselor. CAN PHYS 2 (with PHYS V02A).

71914 QUON S 08:30am-11:20am F SCI-118
71256 QUON S 11:30am-02:20pm F SCI-118

PHYS V03A Gen Physics I: Calculus-Based 4.00 Units

PREQ: MATH V21A or MATH V46A with grade of C or better or concurrent enrollment. COREQ: PHYS V03AL. Recommended Prep: PHSC V01 or PHYS V01 or high school physics. Transfer credit: CSU; UC; credit limitations - see counselor.

76311 QUON S 09:30am-10:20am W SCI-118
PLUS 3.00 HRS/WK ARR WEB



NOTE: CRN 76311 IS PARTIALLY OFFERED OVER THE INTERNET. PLEASE GO TO THE FOLLOWING WEBSITE FOR IMPORTANT CLASS INFORMATION: [HTTP://ACADEMIC.VENTURACOLLEGE.EDU/SQUON](http://academic.venturacollege.edu/squon) (GENERAL PHYSICS I - CALCULUS-BASED). IF YOU HAVE ANY QUESTIONS OR NEED MORE INFORMATION, EMAIL THE INSTRUCTOR AT SQUON@VCCCD.EDU.

FALL 2009 SESSION



PHYS V02A & PHYS V03A **ONLINE** Taught ONLINE

PHYS V02A and PHYS V03A will be taught online. These courses will require 3 online lecture hours/week using WebCT/Vista plus 1 hour classroom lecture each week. The co-requisite to the lecture is PHYS V02AL or PHYS V03AL which requires 3 classroom laboratory hours per week. For more information, contact instructor Dr. Steve Quon at squon@vcccd.edu.

PHYS V03AL Gen Physics I Lab: Calculus 1.00 UNIT

COREQ: PHYS V03A. Transfer credit: CSU; UC; credit limitations - see counselor.

71915	QUON S	08:30am-11:20am	F	SCI-118
71258	QUON S	11:30am-02:20pm	F	SCI-118

PHYS V04 Mechanics 4.00 Units

PREQ: PHYS V01 or high school physics with grade of C or better; and MATH V21A with grade of C or better. COREQ: PHYS V04L. Field trips may be required. Transfer credit: CSU; UC; credit limitations - see counselor. CAN PHYS 8 (with PHYS V04L).

71260	QUON S	11:30am-01:20pm	MW	SCI-118
-------	--------	-----------------	----	---------

NOTE: CRN 71260 HAS SOME INTERNET COMPONENTS.

PHYS V04L Mechanics Laboratory 1.00 UNIT

COREQ: PHYS V04. Transfer credit: CSU; UC; credit limitations - see counselor. CAN PHYS 8 (with PHYS V04).

79548	QUON S	01:30pm-04:20pm	W	SCI-118
-------	--------	-----------------	---	---------

PHYS V05 Electricity & Magnetism 4.00 Units

PREQ: PHYS V04-V04L with grades of C or better; and MATH V21B with grade of C or better. COREQ: PHYS V05L. Field trips may be required. Transfer credit: CSU; UC; credit limitations - see counselor. CAN PHYS 12 (with PHYS V05L).

76906	QUON S	12:30pm-02:20pm	TTh	SCI-118
-------	--------	-----------------	-----	---------

NOTE: CRN 76906 HAS SOME INTERNET COMPONENTS.

PHYS V05L Electricity & Magnetism Lab 1.00 UNIT

COREQ: PHYS V05. Transfer credit: CSU; UC; credit limitations - see counselor. CAN PHYS 12 (with PHYS V05).

77810	QUON S	02:30pm-05:20pm	Th	SCI-118
-------	--------	-----------------	----	---------

PHYS V06 Optics, Heat & Modern Physics 4.00 Units

PREQ: PHYS V04-V04L with grades of C or better; and MATH V21C with grade of C or better or concurrent enrollment. COREQ: PHYS V06L. Recommended Prep: PHYS V05-V05L. Transfer credit: CSU; UC; credit limitations - see counselor. CAN PHYS 14 (with PHYS V06L).

71295	DOREO DC	07:30am-09:20am	MW	SCI-114
-------	----------	-----------------	----	---------

PHYS V06L Optics, Heat & Modern Physics Lab 1.00 UNIT

COREQ: PHYS V06. Transfer credit: CSU; UC; credit limitations - see counselor. CAN PHYS 14 (with PHYS V06).

71299	DOREO DC	07:30am-09:20am	F	SCI-114
	PLUS	1.00 HRS/WK ARR		TBA

PHYS V90 Directed Studies in Physics 1.00-2.00 Units

PREQ: varies with topic. Transfer credit: CSU; for UC, determined after admission. May be taken for a maximum of 4 times not to exceed 6 units.

75357	STAFF	3.00 HRS/WK ARR	1.00	TBA
-------	-------	-----------------	------	-----

PHYSIOLOGY

Faculty Contact: Terry Pardee (805) 654-6400 ext. 1357

PHSO V01 Intro to Human Physiology 4.00 Units

PREQ: ANAT V01 or concurrent enrollment; and CHEM V20-V20L or CHEM V30-V30L or 1 year of high school chemistry with grades of C or better. Recommended Prep: BIOL V01-V01L or BIOL V04; CHEM V01A-V01AL or CHEM V21-V21L. CAN BIOL 12. Transfer credit: CSU; UC; credit limitations - see counselor.

71020	PARDEE T	07:30am-10:20am	T	SCI-318
	PARDEE T	10:30am-11:50am	TTh	UV-1
71268	PARDEE T	10:30am-11:50am	TTh	UV-1
	PARDEE T	07:30am-10:20am	Th	SCI-318
71272	PARDEE T	10:30am-11:50am	TTh	UV-1
	PARDEE T	Noon-02:50pm	Th	SCI-318
71270	PARDEE T	10:30am-11:50am	TTh	UV-1
	PARDEE T	Noon-02:50pm	T	SCI-318
71274	GADBOIS S AND	05:30pm-06:45pm 07:00pm-09:50pm	TTh T	SCI-116 SCI-318
71279	GADBOIS S AND	05:30pm-06:45pm 07:00pm-09:50pm	TTh Th	SCI-116 SCI-318

POLITICAL SCIENCE

POLS V01 American Government 3.00 Units

CAN GOVT 2. Transfer credit: CSU; UC.

70843	NASRI FF	09:30am-10:20am	MWF	UV-1
70847	NASRI FF	10:30am-11:20am	MWF	UV-1
71619	PORTER RM	09:00am-10:15am	TTh	K-1
71637	PORTER RM	10:30am-11:45am	TTh	K-1
70861	QUINN KY	04:00pm-06:50pm	M	SCI-221
72561	PORTER RM	3.00 HRS/WK ARR		WEB



NOTE: CRN 72561 IS OFFERED OVER THE INTERNET. STUDENTS PLEASE CHECK THE FOLLOWING WEBSITE FOR ORIENTATION AND COURSE INFORMATION [HTTP://ONLINE.VENTURACOLLEGE.EDU](http://ONLINE.VENTURACOLLEGE.EDU) AND CLICK THE LINK TO CLASS ORIENTATION INFORMATION. FOR INFORMATION ABOUT GENERAL ORIENTATION TO ONLINE CLASSES CONTACT HEATHER UNTALAN AT HUNTALAN@VCCCD.EDU.



70270 NASRI FF 3.00 HRS/WK ARR WEB
NOTE: CRN 70270 IS OFFERED OVER THE INTERNET. STUDENTS PLEASE CHECK THE FOLLOWING WEBSITE FOR ORIENTATION AND COURSE INFORMATION [HTTP://ONLINE.VENTURACOLLEGE.EDU](http://ONLINE.VENTURACOLLEGE.EDU) AND CLICK THE LINK TO CLASS ORIENTATION INFORMATION. FOR INFORMATION ABOUT GENERAL ORIENTATION TO ONLINE CLASSES CONTACT HEATHER UNTALAN AT HUNTALAN@VCCCD.EDU.



70867 PORTER RM 5.50 HRS/WK ARR WEB
NOTE: CRN 70867 IS A 9 WEEK CLASS FROM 10/12/2009 TO 12/11/2009. THIS COURSE IS OFFERED OVER THE INTERNET. STUDENTS PLEASE CHECK THE FOLLOWING WEBSITE FOR ORIENTATION AND COURSE INFORMATION [HTTP://ONLINE.VENTURACOLLEGE.EDU](http://ONLINE.VENTURACOLLEGE.EDU) AND CLICK THE LINK TO CLASS ORIENTATION INFORMATION. FOR INFORMATION ABOUT GENERAL ORIENTATION TO ONLINE CLASSES CONTACT HEATHER UNTALAN AT HUNTALAN@VCCCD.EDU.

POLS V02 Comparative Government 3.00 Units

Transfer credit: CSU; UC.



70857 PORTER RM 3.00 HRS/WK ARR WEB
NOTE: CRN 70857 IS OFFERED OVER THE INTERNET. STUDENTS PLEASE CHECK THE FOLLOWING WEBSITE FOR ORIENTATION AND COURSE INFORMATION [HTTP://ONLINE.VENTURACOLLEGE.EDU](http://ONLINE.VENTURACOLLEGE.EDU) AND CLICK THE LINK TO CLASS ORIENTATION INFORMATION. FOR INFORMATION ABOUT GENERAL ORIENTATION TO ONLINE CLASSES CONTACT HEATHER UNTALAN AT HUNTALAN@VCCCD.EDU.

POLS V03 Intro to Political Science 3.00 Units

Transfer credit: CSU; UC.



70925 GONZALEZ DR 09:00am-10:15am TTh MAC-201
70034 PORTER RM 3.00 HRS/WK ARR WEB
NOTE: CRN 70034 IS OFFERED OVER THE INTERNET. STUDENTS PLEASE CHECK THE FOLLOWING WEBSITE FOR ORIENTATION AND COURSE INFORMATION [HTTP://ONLINE.VENTURACOLLEGE.EDU](http://ONLINE.VENTURACOLLEGE.EDU) AND CLICK THE LINK TO CLASS ORIENTATION INFORMATION. FOR INFORMATION ABOUT GENERAL ORIENTATION TO ONLINE CLASSES CONTACT HEATHER UNTALAN AT HUNTALAN@VCCCD.EDU.

POLS V05 International Relations 3.00 Units

Transfer credit: CSU;UC.

70860 NASRI FF 11:30am-12:20pm MWF TR-12

POLS V90 Direct Study: Political Science 2.00-3.00 Units

PREQ: varies with topic. Transfer credit: CSU; for UC, determined after admission. May be taken for a maximum of 4 times not to exceed 6 units.

70579 NASRI FF 6.00 HRS/WK ARR 2.00 TBA
70582 NASRI FF 9.00 HRS/WK ARR 3.00 TBA**PSYCHOLOGY****PSY V01 Introduction to Psychology 3.00 Units**

Field trips may be required. CAN PSY 2. Transfer credit: CSU; UC.

70871 CAPUANO L 08:30am-09:20am MWF UV-2
70100 PAULEY MA 09:30am-10:20am MWF MAC-202
70877 CAPUANO L 11:30am-12:20pm MWF UV-2
70992 PAULEY MA 12:30pm-01:20pm MWF SCI-229
70881 PAULEY MA 01:30pm-02:45pm MW SCI-229
70885 COX LJ 07:30am-08:45am TTh TR-5
70882 ROBINSON JA 09:00am-10:15am TTh MAC-202
79700 ROBINSON JA Noon-01:15pm TTh MAC-202
71723 MESCHAN LM 07:00pm-09:50pm T K-1
79250 REINAUER BJ 06:00pm-08:50pm T FHS

NOTE: CRN 79250 MEETS AT FILLMORE HIGH SCHOOL.

71728 ROBINSON JA 3.00 HRS/WK ARR WEB

NOTE: CRN 71728 IS OFFERED OVER THE INTERNET. STUDENTS PLEASE CHECK THE FOLLOWING WEBSITE FOR ORIENTATION AND COURSE INFORMATION [HTTP://ONLINE.VENTURACOLLEGE.EDU](http://online.venturacollege.edu) AND CLICK THE LINK TO CLASS ORIENTATION INFORMATION. FOR INFORMATION ABOUT GENERAL ORIENTATION TO ONLINE CLASSES CONTACT HEATHER UNTALAN AT HUNTALAN@VCCCD.EDU.

70922 RIVERE E 5.50 HRS/WK ARR WEB

NOTE: CRN 70922 IS A 9 WEEK CLASS FROM 08/17/2009 TO 10/16/2009. THIS COURSE IS OFFERED OVER THE INTERNET. COURSE REQUIREMENTS AND ACCESS TO WEB COURSE WILL BE GIVEN AT THE **MANDATORY ORIENTATION**. STUDENTS PLEASE CHECK THE FOLLOWING WEBSITE FOR ORIENTATION AND COURSE INFORMATION [HTTP://ONLINE.VENTURACOLLEGE.EDU](http://online.venturacollege.edu) AND CLICK THE LINK TO CLASS ORIENTATION INFORMATION. FOR INFORMATION ABOUT GENERAL ORIENTATION TO ONLINE CLASSES CONTACT HEATHER UNTALAN AT HUNTALAN@VCCCD.EDU.

70889 RIVERE E 5.50 HRS/WK ARR WEB

NOTE: CRN 70889 IS A 9 WEEK CLASS FROM 10/19/2009 TO 12/16/2009. THIS COURSE IS OFFERED OVER THE INTERNET. COURSE REQUIREMENTS AND ACCESS TO WEB COURSE WILL BE GIVEN AT THE **MANDATORY ORIENTATION**. STUDENTS PLEASE CHECK THE FOLLOWING WEBSITE FOR ORIENTATION AND COURSE INFORMATION [HTTP://ONLINE.VENTURACOLLEGE.EDU](http://online.venturacollege.edu) AND CLICK THE LINK TO CLASS ORIENTATION INFORMATION. FOR INFORMATION ABOUT GENERAL ORIENTATION TO ONLINE CLASSES CONTACT HEATHER UNTALAN AT HUNTALAN@VCCCD.EDU.**PSY V02 Personal Growth & Awareness 3.00 Units**

Field trips may be required. Transfer credit: CSU; UC.

77788 CAPUANO L 12:30pm-01:20pm MWF UV-2

PSY V03 Physiological Psychology 3.00 Units

Field trips may be required. CAN PSY 10. Transfer credit: CSU; UC.

74237 PAULEY MA 10:30am-11:20am MWF MAC-202
71714 PAULEY MA 10:30am-11:45am TTh MAC-202
72615 ROBINSON JA 3.00 HRS/WK ARR WEBNOTE: CRN 72615 IS OFFERED OVER THE INTERNET. STUDENTS PLEASE CHECK THE FOLLOWING WEBSITE FOR ORIENTATION AND COURSE INFORMATION [HTTP://ONLINE.VENTURACOLLEGE.EDU](http://online.venturacollege.edu) AND CLICK THE LINK TO CLASS ORIENTATION INFORMATION. FOR INFORMATION ABOUT GENERAL ORIENTATION TO ONLINE CLASSES CONTACT HEATHER UNTALAN AT HUNTALAN@VCCCD.EDU.**PSY V04 Statistics: Social & Behavioral 4.00 Units**

PREQ: MATH V03 or MATH V03A-E or 1 year of high school intermediate algebra (Algebra II) with grade of C or better. Recommended Prep: ENGL V01A. CAN PSY 6. Transfer credit: CSU;UC; credit limitations - see counselor.

71715 PUGH R 12:30pm-02:20pm TTh MAC-201
71731 RIVERE E 05:30pm-09:20pm W MAC-201**PSY V04S Statistics Discussion Session 1.00 UNIT**

COREQ: PSY V04. Offered on a pass/no pass basis only. Not applicable for degree credit.

78725 RIVERE E 04:30pm-05:20pm W MAC-201

PSY V05 Developmental Psychology 3.00 Units

Field trips may be required. Transfer credit: CSU; UC.

71734 CAPUANO L 09:30am-10:20am MWF MAC-201
71718 PAULEY MA 09:00am-10:15am TTh UV-1
77370 RIVERE E 3.00 HRS/WK ARR WEBNOTE: CRN 77370 IS OFFERED OVER THE INTERNET. COURSE REQUIREMENTS AND ACCESS TO WEB COURSE WILL BE GIVEN AT THE **MANDATORY ORIENTATION**. STUDENTS PLEASE CHECK THE FOLLOWING WEBSITE FOR ORIENTATION AND COURSE INFORMATION [HTTP://ONLINE.VENTURACOLLEGE.EDU](http://online.venturacollege.edu) AND CLICK THE LINK TO CLASS ORIENTATION INFORMATION. FOR INFORMATION ABOUT GENERAL ORIENTATION TO ONLINE CLASSES CONTACT HEATHER UNTALAN AT HUNTALAN@VCCCD.EDU.**PSY V15 Intro to Abnormal Psychology 3.00 Units**

Field trips may be required. Transfer credit: CSU; UC.

71719 ROBINSON JA 10:30am-11:45am TTh UV-2
77371 BALCERZAK J 04:00pm-06:50pm W K-1
72745 ROBINSON JA 3.00 HRS/WK ARR WEBNOTE: CRN 72745 IS OFFERED OVER THE INTERNET. STUDENTS PLEASE CHECK THE FOLLOWING WEBSITE FOR ORIENTATION AND COURSE INFORMATION [HTTP://ONLINE.VENTURACOLLEGE.EDU](http://online.venturacollege.edu) AND CLICK THE LINK TO CLASS ORIENTATION INFORMATION. FOR INFORMATION ABOUT GENERAL ORIENTATION TO ONLINE CLASSES CONTACT HEATHER UNTALAN AT HUNTALAN@VCCCD.EDU.**PSY V25 Psychology of Human Sexuality 3.00 Units**

Transfer credit: CSU; UC.

71720 CAPUANO L 10:30am-11:20am MWF UV-2

PSY V29 Intro Personality Psychology 3.00 Units

Field trips may be required. Transfer credit: CSU; UC.

70566 PAULEY MA 08:30am-09:20am MWF MAC-202

PSY V30 Multicultural Psychology 3.00 Units

Field trips may be required. Transfer credit: CSU; UC.

72593 RIVERE E 5.50 HRS/WK ARR WEB

NOTE: CRN 72593 IS A 9 WEEK CLASS FROM 10/19/2009 TO 12/16/2009. THIS COURSE IS OFFERED OVER THE INTERNET. COURSE REQUIREMENTS AND ACCESS TO WEB COURSE WILL BE GIVEN AT THE **MANDATORY ORIENTATION**. STUDENTS PLEASE CHECK THE FOLLOWING WEBSITE FOR ORIENTATION AND COURSE INFORMATION [HTTP://ONLINE.VENTURACOLLEGE.EDU](http://online.venturacollege.edu) AND CLICK THE LINK TO CLASS ORIENTATION INFORMATION. FOR INFORMATION ABOUT GENERAL ORIENTATION TO ONLINE CLASSES CONTACT HEATHER UNTALAN AT HUNTALAN@VCCCD.EDU.**PSY V90 Directed Studies: Psychology 1.00-3.00 Units**

PREQ: varies with topic. Transfer credit: CSU; for UC, determined after admission. May be taken for a maximum of 4 times not to exceed 6 units. Field trips may be required.

70093 RIVERE E 8.00 HRS/WK ARR 1.00 TBA
NOTE: CRN 70093 IS A 6 WEEK CLASS FROM 11/02/2009 TO 12/11/2009. THIS IS AN INTERNET-BASED DIRECTED STUDIES COURSE. A SIGNED CONTRACT APPROVED BY THE INSTRUCTOR IS REQUIRED TO ENROLL IN THIS COURSE. ONLINE REGISTRATION IS NOT PERMITTED.70227 RIVERE E 16.00 HRS/WK ARR 2.00 TBA
NOTE: CRN 70227 IS A 6 WEEK CLASS FROM 11/02/2009 TO 12/11/2009. THIS IS AN INTERNET-BASED DIRECTED STUDIES COURSE. A SIGNED CONTRACT APPROVED BY INSTRUCTOR IS REQUIRED TO ENROLL IN THIS COURSE. ONLINE REGISTRATION IS NOT PERMITTED.70622 RIVERE E 24.00 HRS/WK ARR 3.00 TBA
NOTE: CRN 70622 IS A 6 WEEK CLASS FROM 11/02/2009 TO 12/11/2009. THIS IS AN INTERNET-BASED DIRECTED STUDIES COURSE. A SIGNED CONTRACT APPROVED BY INSTRUCTOR IS REQUIRED TO ENROLL IN THIS COURSE. ONLINE REGISTRATION IS NOT PERMITTED.

REAL ESTATE

RE V01 Real Estate Principles 3.00 Units

Field trips may be required. Transfer credit: CSU.
79587 MERCADO VR 04:00pm-06:50pm M TR-8

RE V05 Real Estate Practices 3.00 Units

Field trips may be required.
70507 MERCADO VR 07:00pm-09:50pm M TR-8

RE V12 Real Estate Finance 3.00 Units

70302 ANDERSON MA 3.00 HRS/WK ARR TBA



NOTE: CRN 70302 IS OFFERED OVER THE INTERNET. STUDENTS PLEASE CHECK THE FOLLOWING WEBSITE FOR ORIENTATION AND COURSE INFORMATION [HTTP://ONLINE.VENTURACOLLEGE.EDU](http://online.venturacollege.edu) AND CLICK THE LINK TO CLASS ORIENTATION INFORMATION. FOR INFORMATION ABOUT GENERAL ORIENTATION TO ONLINE CLASSES CONTACT HEATHER UNTALAN AT HUNTALAN@VCCCD.EDU.

SIGN LANGUAGE

See class listings under American Sign Language

SOCIOLOGY

SOC V01 Introduction to Sociology 3.00 Units

CAN SOC 2. Transfer credit: CSU; UC.
71739 MOORE LA 09:30am-10:20am MWF UV-2
71738 MOORE LA 11:30am-12:20pm MWF TR-13
71740 CHEN AY 12:30pm-01:20pm MWF K-3
71742 MOORE LA 09:00am-10:15am TTh UV-2
75518 SERRANO GA Noon-01:15pm TTh SCI-222
79568 CHEN AY 04:00pm-06:50pm W K-3
79251 PAGSON PK 06:00pm-08:50pm Th EC-33

NOTE: CRN 79251 MEETS AT EAST CAMPUS IN SANTA PAULA.

73660 JONES J 3.50 HRS/WK ARR WEB



NOTE: CRN 73660 IS A 15 WEEK CLASS FROM 09/08/2009 TO 12/16/2009. THIS COURSE IS OFFERED OVER THE INTERNET. STUDENTS PLEASE CHECK THE FOLLOWING WEBSITE FOR ORIENTATION AND COURSE INFORMATION [HTTP://ONLINE.VENTURACOLLEGE.EDU](http://online.venturacollege.edu) AND CLICK THE LINK TO CLASS ORIENTATION INFORMATION. FOR INFORMATION ABOUT GENERAL ORIENTATION TO ONLINE CLASSES CONTACT HEATHER UNTALAN AT HUNTALAN@VCCCD.EDU.

76361 CHEN AY 5.50 HRS/WK ARR WEB



NOTE: CRN 76361 IS A 9 WEEK CLASS FROM 10/12/2009 TO 12/11/2009. THIS COURSE IS OFFERED OVER THE INTERNET. STUDENTS PLEASE CHECK THE FOLLOWING WEBSITE FOR ORIENTATION AND COURSE INFORMATION [HTTP://ONLINE.VENTURACOLLEGE.EDU](http://online.venturacollege.edu) AND CLICK THE LINK TO CLASS ORIENTATION INFORMATION. FOR INFORMATION ABOUT GENERAL ORIENTATION TO ONLINE CLASSES CONTACT HEATHER UNTALAN AT HUNTALAN@VCCCD.EDU.

SOC V02 Social Problems 3.00 Units

CAN SOC 4. Transfer credit: CSU; UC. Field trips may be required.
71748 MOORE LA 10:30am-11:20am MWF MAC-201
72594 ROCHA J Noon-01:15pm TTh K-3

SOC V03 Racial & Ethnic Group Relations 3.00 Units

Transfer credit: CSU; UC; credit limitations - see counselor. Same as AES V11.

71749 CHEN AY 11:30am-12:20pm MWF MAC-202

73663 SERRANO GA 07:00pm-09:50pm M K-2

72760 CHEN AY 3.00 HRS/WK ARR WEB



NOTE: CRN 72760 IS OFFERED OVER THE INTERNET. STUDENTS PLEASE CHECK THE FOLLOWING WEBSITE FOR ORIENTATION AND COURSE INFORMATION [HTTP://ONLINE.VENTURACOLLEGE.EDU](http://online.venturacollege.edu) AND CLICK THE LINK TO CLASS ORIENTATION INFORMATION. FOR INFORMATION ABOUT GENERAL ORIENTATION TO ONLINE CLASSES CONTACT HEATHER UNTALAN AT HUNTALAN@VCCCD.EDU.

SOC V04 Sociology of Gender Roles 3.00 Units

Transfer credit: CSU; UC.

71751 JONES J 09:00am-10:15am TTh TR-5
77790 JONES J 07:00pm-09:50pm Th K-2

SOC V07 Sociological Analysis 3.00 Units

Recommended Prep: SOC V01 or SOC V02. Transfer credit: CSU; UC. CAN SOC 8.

71752 MOORE LA 10:30am-11:45am TTh TR-14



Partial Online

SPAN V01 - CRN 71154

This partially online course is an *introduction to the fundamentals of Spanish vocabulary, listening comprehension, oral and written communication, reading comprehension, and elementary grammar topics*. This course will meet for two hours a week in a face-to-face classroom and three hours online. Students will utilize Internet-based tools including web-pages, online interactive activities to communicate with other classmates, an online workbook, discussion boards, and e-mail to develop skills in listening comprehension, speaking, reading, and writing in Spanish. Other materials will be included to develop interest, understanding, and appreciation for the Spanish-speaking culture and peoples.

SPANISH

SPAN V01 Elementary Spanish I 5.00 Units

Field trips may be required. CAN SPAN 2. Transfer credit: CSU;UC; credit limitations - see counselor.

70840 KONIECZNY CV 08:30am-10:45am MW C-1
70741 LOPEZ ML 01:30pm-03:45pm MW K-4
70487 RANEY KD 04:00pm-06:15pm MW K-5
71292 DE CLERCK TL 08:30am-10:45am TTh K-5
70851 DE CLERCK TL 11:00am-01:15pm TTh K-5
71293 HARDING CASTILLO 01:30pm-03:45pm TTh K-5
71280 HARDING CASTILLO 04:00pm-06:15pm TTh C-1
71289 SOVICH FE 07:00pm-09:15pm MW C-2
71286 HERNANDEZ A 07:00pm-09:15pm TTh C-2
71330 HERNANDEZ A 04:00pm-06:15pm MW EC-23

NOTE: CRN 71330 MEETS AT THE EAST CAMPUS IN SANTA PAULA.

71154 DE CLERCK TL 10:30am-12:45pm M K-5
PLUS 2.50 HRS/WK ARR WEB



NOTE: CRN 71154 IS A PARTIALLY-ONLINE COURSE. IT MEETS ONCE A WEEK AS NOTED ABOVE. STUDENTS MUST HAVE INTERNET ACCESS AND BASIC COMPUTER SKILLS. STUDENTS PLEASE CHECK THE FOLLOWING WEBSITE FOR ORIENTATION AND COURSE INFORMATION [HTTP://ONLINE.VENTURACOLLEGE.EDU](http://online.venturacollege.edu) AND CLICK THE LINK TO THE CLASS ORIENTATION INFORMATION. FOR GENERAL INFORMATION ABOUT ONLINE CLASSES CONTACT HEATHER UNTALAN AT HUNTALAN@VCCCD.EDU.

SPAN V02 Elementary Spanish II 5.00 Units

PREQ: SPAN V01 or SPAN V10B or 2 years of high school Spanish or equivalent. Field trips may be required. CAN SPAN 4. Transfer credit: CSU;UC.

70969 ARCE RM 07:30am-09:45am MW K-4
70307 KONIECZNY CV 11:00am-01:15pm MW C-1
72210 ARCE RM 10:30am-12:45pm TTh K-4
71296 SANDFORD AJ 04:30pm-06:45pm TTh K-4
70856 BOWEN BT 07:00pm-09:15pm MW K-4

SPAN V03 Intermediate Spanish I 5.00 Units

PREQ: SPAN V02 or 3 years of high school Spanish or equivalent. Field trips may be required. CAN SPAN 8. Transfer credit: CSU/UC; credit limitations - see counselor.

71315	ARCE RM	10:30am-12:45pm	MW	K-4
71319	CORONEL M	07:00pm-09:15pm	MW	C-1

SPAN V03S Spanish Heritage Language I 5.00 Units

Recommended Prep: SPAN V02 or 3 years of high school Spanish or equivalent. Field trips may be required. Transfer credit: CSU/UC; credit limitations - see counselor.

71322	ARCE RM	10:30am-12:45pm	MW	K-4
-------	---------	-----------------	----	-----

SPEECH

SPCH V01 Speech Communication 3.00 Units

Recommended Prep: ENGL V01A. Field trips may be required. CAN SPCH 4. Transfer credit: CSU; UC.

72414	WALTZER SP	07:30am-08:45am	MW	TR-7
72421	WALTZER SP	09:00am-10:15am	MW	TR-7
71922	SLOAN GRAHAM S	09:00am-10:15am	MW	TR-8
72444	WALTZER SP	10:30am-11:45am	MW	TR-7
72425	SLOAN GRAHAM S	10:30am-11:45am	MW	TR-8
72476	WALTZER SP	Noon-01:15pm	MW	TR-7
72456	SLOAN GRAHAM S	Noon-01:15pm	MW	TR-8
72417	SLOAN GRAHAM S	09:00am-10:15am	TTh	TR-8
72454	GAREY J	10:30am-11:45am	TTh	TR-7
72464	SLOAN GRAHAM S	Noon-01:15pm	TTh	TR-8
72497	SLOAN GRAHAM S	04:00pm-06:50pm	M	C-1
72492	AMAR GJ	07:00pm-09:50pm	T	J-3
71762	PETERSON GL	07:00pm-09:50pm	W	J-3
72482	PETERSON GL	07:00pm-09:50pm	Th	J-3

SPCH V15 Interpersonal Communication 3.00 Units

CAN SPCH 8. Transfer credit: CSU/UC. Field trips may be required.

70454	SLOAN GRAHAM S	10:30am-11:45am	TTh	TR-8
-------	----------------	-----------------	-----	------

SUPERVISION

SUP V81 Business English 3.00 Units

Same as BUS V44. Transfer credit: CSU; credit limitations - see counselor.

74454	KINGHORN SC	3.00 HRS/WK ARR	WEB
-------	-------------	-----------------	-----



NOTE: CRN 74454 IS OFFERED OVER THE INTERNET. STUDENTS TAKING THIS COURSE MUST BE COMFORTABLE USING A COMPUTER, AND HAVE INTERNET NAVIGATION SKILLS. LRC IS AVAILABLE FOR STUDENTS WHO NEED ACCESS TO A COMPUTER. **ORIENTATION:** MONDAY, AUGUST 17, 2009, 6:30PM TO 7:30PM, LRC-205. AFTER ENROLLING IN CLASS, EMAIL INSTRUCTOR AT BUS44SKINGHORN@GMAIL.COM FOR FURTHER INFORMATION.

SUP V93 Human Resource Management 3.00 Units

Same as BUS V32. Field trips may be required. Transfer credit: CSU; credit limitations - see counselor.

70968	STAUFFER JD	04:45pm-07:45pm	W	TBA
70570	FALLETT FF	07:00pm-09:50pm	M	TR-6

SUP V94 Organization and Management 3.00 Units

Same as BUS V31. Transfer credit: CSU; credit limitations - see counselor.

70771	STAUFFER JD	10:30am-11:45am	TTh	TR
-------	-------------	-----------------	-----	----

THEATRE ARTS

THA V01 Theatre Arts Appreciation 3.00 Units

Field trips may be required. CAN DRAM 18. Transfer credit: CSU/UC.

71101	GAREY J	09:00am-10:15am	TTh	TBA
71094	GAREY J	3.00 HRS/WK ARR		WEB



NOTE: CRN 71094 IS OFFERED OVER THE INTERNET. IT MEETS FOR A **MANDATORY ORIENTATION:** MONDAY, AUGUST 17, AT 5:00PM IN ROOM MAC-201. STUDENTS MUST ALSO ATTEND TWO THEATRE PRODUCTIONS AT VENTURA COLLEGE, AND HAVE THE OPTION OF ALSO ATTENDING TWO PRODUCTIONS AT THE RUBICON THEATRE FOR EXTRA CREDIT. THE REST OF THE COURSE IS CONDUCTED VIA THE INTERNET. STUDENTS MUST HAVE THE DISCIPLINE TO WORK INDEPENDENTLY AND HAVE BASIC COMPUTER SKILLS THAT ENABLE THEM TO WRITE IN MICROSOFT® WORD OR A COMPATIBLE PROGRAM, POST WORK ON WEBCT, KNOW HOW TO USE EMAIL AND SEND ATTACHMENTS. PLEASE CONTACT DR. JUDY GAREY AT JGAREY@VCCCD.EDU OR CALL 654-6400, EXT. 3236 IF YOU NEED FURTHER INFORMATION.

THA V02A Fundamentals of Acting 3.00 Units

Field trips may be required. CAN DRAM 8. Transfer credit: CSU/UC.

71113	GAREY J	09:30am-11:20am	MW	GH
	AND	09:30am-10:20am	F	GH

NOTE: CRN 71113 MEETS AT GUTHRIE HALL.

THA V05 Stagecraft 3.00 Units

Field trips may be required. CAN DRAM 12. Transfer credit: CSU; UC. May be taken for a maximum of 4 times.

71124	ECK WC	10:30am-11:45am	TTh	LRC
	PLUS	3.00 HRS/WK ARR		LRC

NOTE: CRN 71124 STUDENTS MEET AT GUTHRIE HALL ON TUESDAY, AUGUST 18, 2009 AT 10:30 AM FOR FIRST CLASS MEETING ONLY. ALL OTHER CLASS MEETINGS TAKE PLACE IN THE LRC-TV STUDIO. FOLLOW THE SIGN DIRECTIONS AT THE EAST RAMP ENTRANCE OF THE LRC BUILDING.

THA V06 Stage Make-Up 3.00 Units

Field trips will be required. CAN DRAM 14. Transfer credit: CSU/UC. May be taken for a maximum of 2 times.

71269	PAUDLER AF	08:30am-10:20am	TTh	TBA
	PLUS	2.00 HRS/WK ARR		TBA

NOTE: CRN 71269 STUDENTS MEET AT GUTHRIE HALL ON TUESDAY, AUGUST 18, 2009 AT 8:30 AM FOR FIRST CLASS MEETING ONLY.

THA V10 Production and Performance 1.00-3.00 Units

Field trips may be required. Transfer credit: CSU/UC. May be taken for a maximum of 4 times. CAN DRAM 16.

STUDENTS ENROLLED IN THIS CLASS WILL BE INVOLVED WITH THIS SEMESTER'S VC THEATRE PRODUCTION; THOSE INTERESTED IN PARTICIPATING IN ANY CAPACITY MUST COME TO AUDITIONS FOR MORE COMPLETE INFORMATION. REGISTERED STUDENTS WHO DO NOT REPORT FOR AUDITIONS WILL BE DROPPED FROM THE CLASS. DATES AND TIMES FOR AUDITIONS WILL BE POSTED IN GUTHRIE HALL. AUDITION DATES MAY NOT EXACTLY COINCIDE WITH DATES LISTED IN THE SCHEDULE OF CLASSES, SO IT IS MANDATORY TO CHECK THE AUDITION NOTICE POSTED IN GUTHRIE HALL. ACTORS MUST BE AVAILABLE FOR REHEARSAL FIVE (5) AFTERNOONS PER WEEK BETWEEN 2:00 PM AND 5:30 PM. CREW HOURS WILL VARY. PLEASE CONTACT DR. JUDY GAREY AT JGAREY@VCCCD.EDU OR CALL 654-6400, EXT. 3236 FOR FURTHER INFORMATION.

75127	GAREY/VARELA	4.00 HRS/WK ARR	1.00	GH
	NOTE: CRN 75127 MEETS AT GUTHRIE HALL.			

75126	GAREY/VARELA	8.00 HRS/WK ARR	2.00	GH
	NOTE: CRN 75126 MEETS AT GUTHRIE HALL.			

75119	GAREY/VARELA	12.00 HRS/WK ARR	3.00	GH
	NOTE: CRN 75119 MEETS AT GUTHRIE HALL.			

THA V29	History of Motion Pictures	3.00 Units
Field trips will be required. Transfer credit: CSU;UC.		
71313	VARELA JF	10:30am-11:45am TTh TBA
77873	VARELA JF	05:30pm-06:45pm MW MAC-202
71314	VARELA JF	05:30pm-06:45pm TTh MAC-201

THA V31	Acting for Film and TV	3.00 Units
Recommended Prep: THA V02A. Field trips may be required. Transfer credit: CSU; UC.		
70379	VARELA JF	11:30am-01:45pm MW LRC
<i>NOTE: CRN 70379 CLASS MEETINGS WILL TAKE PLACE IN THE LRC-TV STUDIO. FOLLOW THE SIGN DIRECTIONS AT THE EAST RAMP ENTRANCE OF THE LRC BUILDING.</i>		

THA V90	Directed Studies: Theatre Arts	1.00-3.00 Units
PREQ: varies with topic. Field trips may be required. Transfer credit: CSU; for UC, determined after admission. May be taken for a maximum of 4 times not to exceed 6 units.		
76719	GAREY J	3.00 HRS/WK ARR 1.00 TBA
<i>NOTE: CRN 76719 REQUIRES SIGNED APPROVAL BY INSTRUCTOR. ONLINE REGISTRATION IS NOT PERMITTED.</i>		
79956	GAREY J	6.00 HRS/WK ARR 2.00 TBA
<i>NOTE: CRN 79956 REQUIRES SIGNED APPROVAL BY INSTRUCTOR. ONLINE REGISTRATION NOT PERMITTED.</i>		
79583	GAREY J	9.00 HRS/WK ARR 3.00 TBA
<i>NOTE: CRN 79583 REQUIRES SIGNED APPROVAL BY INSTRUCTOR. ONLINE REGISTRATION NOT PERMITTED.</i>		

WATER SCIENCE

WS V12	Wastewater Treatment	3.00 Units
70586	MILLER LJ	06:30pm-09:20pm W HH

WS V14	Water Distribution	3.00 Units
72515	MILLER LJ	06:30pm-09:20pm Th HH

WS V16	Water Quality Protect & Control	3.00 Units
Recommended Prep: WS V10 or equivalent.		
70970	RICHARDSON JP	06:00pm-08:50pm M HH

WS V17	Water & Wastewater Hydraulics	3.00 Units
Recommended Prep: WS V10 or equivalent.		
70587	RICHARDSON JP	06:00pm-08:50pm T HH

WELDING

WEL V01	Introduction to Welding	2.00 Units
Fees will be required. Transfer credit: CSU. \$20 MATERIALS FEE REQUIRED AT REGISTRATION.		
79095	CLARK MJ	08:00am-09:50am TTh S-36
72015	STAFF	03:30pm-05:20pm TTh S-36
72031	BALCHEN MB	08:00am-11:50pm F S-36
71030	WARINNER LL	06:00pm-07:50pm MW S-36

WEL V02	Blueprint Reading: Manufactrng	3.00 Units
Same as DRFT V02A.		
70336	RABE P	04:00pm-05:15pm TTh SCI-109

WEL V03	ARC and MIG Welding	8.00 Units
Recommended Prep: WEL V01 or equivalent. Fees will be required. \$25 MATERIALS FEE REQUIRED AT REGISTRATION.		
79098	CLARK MJ	09:00am-12:50pm MW S-36
	AND	10:00am-01:50pm TTh S-36

WEL V04	TIG and Flux Core Welding	8.00 Units
Recommended Prep: WEL V03 or WEL V13B or equivalent. Fees will be required. \$2 materials fee required at registration.		
79101	CLARK MJ	09:00am-12:50pm MW S-36
	AND	10:00am-01:50pm TTh S-36

WEL V13A	ARC and MIG Welding I	4.00 Units
Recommended Prep: WEL V01 or equivalent. Fees will be required. \$20 MATERIALS FEE REQUIRED AT REGISTRATION.		
70392	HERNANDEZ MR	06:00pm-09:50pm TTh S-36

WEL V13B	ARC and MIG Welding II	4.00 Units
Recommended Prep: WEL V13A or equivalent. Fees will be required. \$20 MATERIALS FEE REQUIRED AT REGISTRATION.		
70394	HERNANDEZ MR	06:00pm-09:50pm TTh S-36

WEL V14A	TIG & Flux Core Welding I	4.00 Units
Recommended Prep: WEL V03 or WEL V13B or equivalent. Fees will be required. \$20 MATERIALS FEE REQUIRED AT REGISTRATION.		
70407	HERNANDEZ MR	06:00pm-09:50pm TTh S-36

WEL V14B	TIG & Flux Core Welding II	4.00 Units
Recommended Prep: WEL V14A or equivalent. Fees will be required. \$20 MATERIALS FEE REQUIRED AT REGISTRATION.		
70414	HERNANDEZ MR	06:00pm-09:50pm TTh S-36

WEL V20	Advanced Welding Applications	4.00 Units
Recommended Prep: WEL V04 or WEL V14B or equivalent. Fees will be required. \$20 MATERIALS FEE REQUIRED AT REGISTRATION.		
79102	CLARK MJ	10:00am-01:50pm TTh S-36
79103	HERNANDEZ MR	06:00pm-09:50pm TTh S-36

WEL V27	Metal Art Sculpture	3.00 Units
PREQ: ART V19 and WEL V01. Fees will be required. Field trips may be required. Same as ART V27. WEL V27/ ART V27 may be taken in any combination for a maximum of 2 times. \$25 MATERIALS FEE REQUIRED AT REGISTRATION.		
79753	CLARK MJ	10:00am-12:50pm TTh S-36

WEL V30	Applied Metal Fabrication	2.00 Units
Recommended Prep: WEL V01 or equivalent skills. Fees will be required. Field trips may be required. May be taken for a maximum of 2 times. \$25 MATERIALS FEE REQUIRED AT REGISTRATION.		
72871	CLARK MJ	09:00am-10:50am MW S-36

WEL V65	Structral Steel/Weld Construct	3.00 Units
Same as CT V65.		
70574	LEWIS GR	07:00pm-09:50pm M AA-7

WEL N94	Welding Specialty	.00 Units
Fees will be required. Field trips may be required. No credit awarded. \$100 materials fee required at registration.		
<i>NON CREDIT COURSE ONLY.</i>		
<i>LAB IS OPEN FROM 9 AM TO 12:50 PM, MONDAY-THURSDAY. PLEASE CALL 654-6400, EXT. 1342, TO ARRANGE YOUR HOURS.</i>		
77811	CLARK MJ	09:00am-12:50pm MW S-36
	AND	10:00am-01:50pm TTh S-36
71647	WARINNER LL	06:00pm-07:50pm MW S-36
70651	HERNANDEZ MR	06:00pm-09:50pm TTh S-36

FALL OFF CAMPUS

Offered at Santa Paula & Fillmore

AMERICAN SIGN LANGUAGE

SL V10A American Sign Language: Beg 3.00 Units

Transfer credit: CSU;UC. Field trips may be required.

70719 SLADEK DA 06:00pm-08:50pm W FHS

NOTE: CRN 70719 MEETS AT FILLMORE HIGH SCHOOL

BUSINESS

BUS V03 Introduction to Accounting 3.00 Units

Recommended Prep: BUS V06 or fundamental basic math skills needed to solve business related math problems. Fees will be required. Field trips may be required. Transfer credit: CSU. \$5 MATERIALS FEE REQUIRED AT REGISTRATION.

79202 RUBENSTEIN LI 5.00 HRS/WK ARR WEB



NOTE: CRN 79202 IS OFFERED OVER THE INTERNET. TESTS WILL BE GIVEN IN PERSON ON CAMPUS. STUDENTS SHOULD HAVE BASIC COMPUTER SKILLS, KNOW HOW TO USE EXCEL OR COMPATIBLE PROGRAMS, AND KNOW HOW TO USE E-MAIL AND SEND ATTACHMENTS. STUDENTS ARE TO CONTACT THE INSTRUCTOR AT LRUBENSTEIN@VCCCD.EDU BEFORE WEDNESDAY, AUGUST 12, 2009, FOR ACCESS INFORMATION FOR THE COURSE WEB SITE.

BUS V07B Business Calculations: Excel 2.50 Units

PREQ: BUS V07A or equivalent skills. Fees will be required. Same as BIS V07. Transfer credit: CSU; credit limitations - see counselor. \$5 MATERIALS FEE REQUIRED AT REGISTRATION.

70715 KINGHORN SC 5.00 HRS/WK ARR WEB



NOTE: CRN 70715 IS OFFERED OVER THE INTERNET. **ORIENTATION:** MONDAY, AUGUST 17, 2009, 5:30PM TO 6:30PM, VENTURA COLLEGE ROOM LRC-205. PLEASE EMAIL INSTRUCTOR AT BUS7BSKINGHORN@GMAIL.COM ONCE YOU HAVE ENROLLED.

BUS V23 Basic Phlebotomy 2.00 Units

PREQ: Current CPR certification for health care provider or professional rescuer; proof of freedom from and immunity to communicable diseases; physical examination demonstrating general good health; age 18 by midterm; no visible tattoos or visible body piercings except single studs in ear lobes; and no acrylic or long nails in clinical setting. Fees will be required. Field trips may be required. \$5 MATERIALS FEE REQUIRED AT REGISTRATION.

70025 SHINN KE 12:30pm-04:20pm Th EC-20
AND 12:30pm-04:20pm F EC-18

NOTE: CRN 70025 IS A 4 WEEK CLASS FROM 08/20/2009 TO 09/11/2009. MEETS AT EAST CAMPUS IN SANTA PAULA.

BUS V24 Advanced Phlebotomy 2.00 Units

PREQ: BUS V23. Field trips may be required.

71518 SHINN KE 12:30pm-04:20pm Th EC-20
AND 12:30pm-04:20pm F EC-18

NOTE: CRN 71518 IS A 4 WEEK CLASS FROM 09/17/2009 TO 10/09/2009. MEETS AT EAST CAMPUS IN SANTA PAULA.

BUS V80B Computer Train II: Bilingual 2.00-3.00 Units

Field trips may be required. May be taken for a maximum of 4 times not to exceed 12 units.

78184 ROCHA A 12:30pm-02:20pm TThF 3.00 EC-24

NOTE: CRN 78184 WILL BE TAUGHT IN SPANISH/ENGLISH (ESTA CLASE SE DARA EN ESPANOL/INGLES.) TO REGISTER FOR THIS CLASS CALL (PARA REGISTRARSE LLAME AL) 525-7136 MEETS AT EAST CAMPUS IN SANTA PAULA.

BUS V99A Computer Office Assistant I 15.00 Units

Field trips may be required.

78032 CASTOR MG 08:00am-11:50am MTWThF EC-21
AND 12:30pm-02:20pm MTWThF EC-21

NOTE: CRN 78032 TO REGISTER FOR THIS CLASS CALL 525-7136. MEETS AT EAST CAMPUS IN SANTA PAULA.

BUS V99B Computer Office Assistant II 7.50 Units

Recommended Prep: BUS V99A. Field trips may be required.

78880 CASTOR MG 08:00am-11:50am MTWThF EC-21
AND 12:30pm-02:45pm MTWThF EC-21

NOTE: CRN 78880 IS AN 8 WEEK CLASS FROM 08/17/2009 TO 10/12/2009. TO REGISTER FOR THIS COURSE CALL 525-7136. MEETS AT EAST CAMPUS IN SANTA PAULA.

BUS V99C Computer Office Assistant III 7.50 Units

Recommended Prep: BUS V99B. Field trips may be required.

79496 CASTOR MG 08:00am-11:50am MTWThF EC-21
AND 12:30pm-02:20pm MTWThF EC-21

NOTE: CRN 79496 IS AN 8 WEEK CLASS FROM 10/13/2009 TO 12/10/2009. MEETS AT EAST CAMPUS IN SANTA PAULA.

BUSINESS INFORMATION SYSTEMS

BIS V47A Microsoft® Access I 2.00 Units

Recommended Prep: BIS V70 or equivalent skills. Transfer credit: CSU.

71627 ROCHA A 12:30pm-02:20pm MW EC-24

NOTE: CRN 71627 MEETS AT EAST CAMPUS IN SANTA PAULA.

70986 GORIS D 4.00 HRS/WK ARR WEB



NOTE: CRN 70986 IS OFFERED OVER THE INTERNET USING MICROSOFT® OFFICE ACCESS 2007. STUDENTS TAKING THIS COURSE MUST BE COMFORTABLE USING A COMPUTER, HAVE BASIC EMAIL AND INTERNET NAVIGATION SKILLS. EAST CAMPUS-LRC, 105 DEAN DRIVE, SANTA PAULA, VENTURA COLLEGE LRC AND T-4 LAB ARE AVAILABLE FOR STUDENTS WHO NEED ACCESS TO A COMPUTER. **ORIENTATION:** MONDAY AUGUST 17, 6:15PM TO 7:00PM, FIRST FLOOR, VENTURA COLLEGE, LRC BLDG. AFTER ENROLLING, PLEASE EMAIL INSTRUCTOR AT BIS47GORIS@GMAIL.COM FOR FURTHER INFORMATION.

BIS V47B Microsoft® Access II 2.00 Units

PREQ: BIS V47A.

71631 ROCHA A 12:30pm-02:20pm MW EC-24

NOTE: CRN 71631 MEETS AT EAST CAMPUS IN SANTA PAULA

BIS V70 Computer Fundamentals 2.00 Units

Transfer credit: CSU; credit limitations - see counselor. Formerly BIS V70 & V79.

71613 HABAL JJ 06:00pm-09:50pm T EC-24

NOTE: CRN 71613 MEETS AT EAST CAMPUS IN SANTA PAULA

BIS V76A Microsoft® Excel for Windows I 1.00 UNIT

Offered on a pass/no pass basis only. Transfer credit: CSU; credit limitations - see counselor.

71494 HABAL JJ 06:30pm-08:20pm M EC-24

NOTE: CRN 71494 IS AN 8 WEEK CLASS FROM 08/17/2009 TO 10/12/2009. MEETS AT EAST CAMPUS IN SANTA PAULA.

72052 HABAL JJ 06:30pm-08:20pm M EC-24

NOTE: CRN 72052 IS A 9 WEEK CLASS FROM 10/19/2009 TO 12/14/2009. MEETS AT EAST CAMPUS IN SANTA PAULA.

BIS V76B Microsoft® Excel for Windows II 1.00 UNIT

PREQ: BIS V76A or equivalent skills. Offered on a pass/no pass basis only.

79229 HABAL JJ 06:30pm-08:20pm M EC-24

NOTE: CRN 79229 IS AN 8 WEEK CLASS FROM 08/17/2009 TO 10/12/2009. MEETS AT EAST CAMPUS IN SANTA PAULA.

72055 HABAL JJ 06:30pm-08:20pm M EC-24

NOTE: CRN 72055 IS AN 8 WEEK CLASS FROM 10/19/2009 TO 12/14/2009. MEETS AT EAST CAMPUS IN SANTA PAULA.

CHILD DEVELOPMENT**CD V61 Child, Family & Community 3.00 Units**

Field trips will be required. Transfer credit: CSU.

70522 BERRINGTON NA 06:30pm-09:20pm T EC-18

NOTE: CRN 70522 MEETS AT EAST CAMPUS IN SANTA PAULA.

79155 PARKER JK 3.00 HRS/WK ARR WEB



NOTE: CRN 79155 IS OFFERED OVER THE INTERNET. STUDENTS PLEASE CHECK THE FOLLOWING WEBSITE FOR ORIENTATION AND COURSE INFORMATION [HTTP://ONLINE.VENTURACOLLEGE.EDU](http://online.venturacollege.edu) AND CLICK THE LINK TO CLASS ORIENTATION INFORMATION. FOR INFORMATION ABOUT GENERAL ORIENTATION TO ONLINE CLASSES, CONTACT HEATHER UNTALAN AT HUNTALAN@VCCCD.EDU. PRIOR TO THE BEGINNING OF THE CLASS, PLEASE EMAIL THE INSTRUCTOR DIRECTLY AT JPARKER@VCCCD.EDU.

CRIMINAL JUSTICE**CJ V01 Intro to Criminal Justice 3.00 Units**

Field trips may be required. CAN AJ 2. Transfer credit: CSU ;UC.

77393 VUJEA TA 06:00pm-08:50pm M EC-33

NOTE: CRN 77393 MEETS AT EAST CAMPUS IN SANTA PAULA.

70557 STAFF 06:00pm-08:50pm W EC-33

NOTE: CRN 70557 MEETS AT EAST CAMPUS IN SANTA PAULA.

ENGLISH AS A SECOND LANGUAGE**ESL V01A Low-begin ESL: Listen & Speak 6.00 Units**

Field trips may be required. Offered on a pass/no pass basis only. Not applicable for degree credit.

70432 MENDOZA E 08:00am-09:50am MTWThF EC-23

NOTE: CRN 70432 TO REGISTER FOR THIS CLASS CALL 525-7136. MEETS AT EAST CAMPUS IN SANTA PAULA.

70469 VAN WINKLE D 06:30pm-08:45pm MTWTh EC-20

NOTE: CRN 70469 TO REGISTER FOR THIS CLASS CALL 525-7136. MEETS AT EAST CAMPUS IN SANTA PAULA.

ESL V02B Hi-begin ESL: Reading & Vocab 6.00 Units

Field trips may be required. Offered on a pass/no pass basis only. Not applicable for degree credit.

70476 SCHROEDER PB 10:00am-11:50am MTWThF EC-20

NOTE: CRN 70476 TO REGISTER FOR THIS CLASS CALL 525-7136. MEETS AT THE EAST CAMPUS IN SANTA PAULA.

70529 SOLAREZ CC 06:30pm-08:45pm MTWTh EC-22

NOTE: CRN 70529 TO REGISTER FOR THIS CLASS CALL 525-7136. MEETS AT THE EAST CAMPUS IN SANTA PAULA.

ESL V03C Low-interm ESL: Writing & Grammar 6.00 Units

Field trips may be required. Offered on a pass/no pass basis only. Not applicable for degree credit.

70552 VALLE MA 08:00am-09:50am MTWThF EC-22

NOTE: CRN 70552 TO REGISTER FOR THIS CLASS CALL 525-7136. MEETS AT EAST CAMPUS IN SANTA PAULA.

70650 WILLIAMS PS 06:30pm-08:45pm MTWTh EC-19

NOTE: CRN 70650 TO REGISTER FOR THIS CLASS CALL 525-7136. MEETS AT EAST CAMPUS IN SANTA PAULA.

ESL V04A Hi-interm ESL: Listen & Speak 6.00 Units

Field trips may be required. Offered on a pass/no pass basis only. Not applicable for degree credit.

70239 LOE G 10:00am-11:50am MTWThF EC-23

NOTE: CRN 70239 TO REGISTER FOR THIS CLASS CALL 525-7136. MEETS AT EAST CAMPUS IN SANTA PAULA.

ESL V05B Low-adv ESL: Reading & Vocab 6.00 Units

Field trips may be required. Offered on a pass/no pass basis only. Not applicable for degree credit.

70666 SCHROEDER PB 08:00am-09:50am MTWThF EC-20

NOTE: CRN 70666 TO REGISTER FOR THIS CLASS CALL 525-7136. MEETS AT EAST CAMPUS IN SANTA PAULA.

70525 BOLTON BS 06:30pm-08:45pm MTWTh EC-23

NOTE: CRN 70525 TO REGISTER FOR THIS CLASS CALL 525-7136. MEETS AT EAST CAMPUS IN SANTA PAULA.

ESL V06C Hi-adv ESL: Writing & Grammar 6.00 Units

Field trips may be required. Offered on a pass/no pass basis only. Not applicable for degree credit.

70674 NAGELE TM 10:00am-11:50am MTWThF EC-22

NOTE: CRN 70674 TO REGISTER FOR THIS CLASS CALL 525-7136. MEETS AT EAST CAMPUS IN SANTA PAULA.

ESL V07A Vocational Reading & Writing I 3.00 Units

Field trips may be required. Offered on a pass/no pass basis only. Not applicable for degree credit.

70596 WHITEHORSE MK 08:00am-09:50am MW EC-19
AND 09:00am-09:50am F EC-19

NOTE: CRN 70596 TO REGISTER FOR THIS CLASS CALL 525-7136. MEETS AT EAST CAMPUS IN SANTA PAULA.

BASIC ENGLISH AS A SECOND LANGUAGE**BESL N100A Low-Beg Limited English .00 Units**

Field trips may be required. No credit awarded.

79112 MARTINEZ RR 06:00pm-08:15pm MTWTh FHS

NOTE: CRN 79112 TO REGISTER FOR THIS CLASS CALL 525-7136. MEETS AT FILLMORE HIGH SCHOOL.

BESL N100B High-Beg Limited English .00 Units

Recommended Prep: BESL N100A. Field trips may be required. No credit awarded.

79114 ZERMENO JL 06:00pm-08:15pm MTWTh FHS

NOTE: CRN 79114 TO REGISTER FOR THIS CLASS CALL 525-7136. MEETS AT FILLMORE HIGH SCHOOL.

BESL N100C Low-Inter Limited English .00 Units

Recommended Prep: Completion of BESL N100B or equivalent. Field trips may be required. No credit awarded.

79115 TAMIHAN SA 06:00pm-08:15pm MTWTh FHS

NOTE: CRN 79115 TO REGISTER FOR THIS CLASS CALL 525-7136. MEETS AT FILLMORE HIGH SCHOOL.

ENGLISH**ENGL V02 Fundamentals English Composition 5.00 Units**

PREQ: ENGL V03 or placement as measured by the college assessment process. Recommended Prep: ENGL V06A. Formerly ENGL V02A. A student who completes ENGL V02, combined with ENGL V06A, ENGL V06B, and/or ENGL V09, will receive credit in only one course toward the associate degree. ENGL V02 does not count for competency.

71456 ZEMAN MJ 06:30pm-08:45pm MW EC-21

NOTE: CRN 71456 MEETS AT EAST CAMPUS IN SANTA PAULA.

GEOGRAPHY**GEOG V01 Elements of Physical Geography 3.00 Units**

Field trips may be required (may be scheduled on Saturday). CAN GEOG 2 or CAN GEOG 6 (with GEOG V01L). Transfer credit: CSU;UC.

71777 RIDENOUR PA 06:00pm-08:50pm W EC-B

NOTE: CRN 71777 MEETS AT EAST CAMPUS IN SANTA PAULA.

HISTORY

HIST V04B History of the Americas II 3.00 Units

Field trips may be required. Transfer credit: CSU; UC.

79235 WARD M 06:00pm-08:50pm Th FHS

NOTE: CRN 79235 MEETS AT FILLMORE HIGH SCHOOL.

HOME ECONOMICS

HEC V05A Introductn to Interior Design 3.00 Units

Field trips may be required. Transfer credit: CSU

70322 TURTURRO JA 06:00pm-08:50pm Th EC-18

NOTE: CRN 70322 MEETS AT EAST CAMPUS IN SANTA PAULA.

HEC V23 Child Growth & Development 3.00 Units

PREQ: current negative TB test report. Field trips will be required. CAN FCS 14. Transfer credit: CSU; UC; credit limitations - see counselor.

70214 MORIEL-GUILLEN G 03:30pm-06:20pm T EC-18

NOTE: CRN 70214 IS A BILINGUAL CLASS. CRN 70214 ES UNA MATERIA BILINGUE. MEETS AT EAST CAMPUS IN SANTA PAULA.

MATHEMATICS

MATH V10 Prealgebra 3.00 Units

Recommended Prep: MATH V09 or equivalent or math assessment test. Not applicable for degree credit.

70645 STAFF 06:00pm-08:50pm W EC-24

NOTE: CRN 70645 MEETS AT EAST CAMPUS IN SANTA PAULA.

78495 STAFF 3.00 HRS/WK ARR WEB



NOTE: CRN 78495 IS OFFERED OVER THE INTERNET. FOR **MANDATORY ORIENTATION** AND IMPORTANT CLASS INFORMATION GO TO [HTTP://ONLINE.VENTURACOLLEGE.EDU](http://ONLINE.VENTURACOLLEGE.EDU) AND CLICK ON CLASS ORIENTATION INFORMATION. FOR INFORMATION ABOUT GENERAL ORIENTATION TO ONLINE COURSES CONTACT HEATHER UNTALAN AT HUNTALAN@VCCCD.EDU. FOR QUESTIONS, CONTACT AKOLESNIK@VCCCD.EDU.

PSYCHOLOGY

PSY V01 Introduction to Psychology 3.00 Units

CAN PSY 2. Transfer credit: CSU; UC.

79250 REINAUER BJ 06:00pm-08:50pm T FHS

NOTE: CRN 79250 MEETS AT FILLMORE HIGH SCHOOL.



American Sign Language

This is an introductory course in American Sign Language, the native language of the deaf. Topics will include: instruction in the basic language structure, manual signs, fingerspelling, grammar, syntax, tense indicators, idioms, and gestures required for beginning manual communication with members of the deaf community and other signers. Students will also begin to explore aspects of deaf culture and the dynamics of the deaf community.

SIGN LANGUAGE

See American Sign Language

SOCIOLOGY

SOC V01 Introduction to Sociology 3.00 Units

CAN SOC 2. Transfer credit: CSU; UC.

79251 PAGSON PK 06:00pm-08:50pm Th EC-33

NOTE: CRN 79251 MEETS AT EAST CAMPUS IN SANTA PAULA

73660 JONES J 3.50 HRS/WK ARR WEB



NOTE: CRN 73660 IS A 15 WEEK CLASS FROM 09/08/2009 TO 12/16/2009. THIS COURSE IS OFFERED OVER THE INTERNET. STUDENTS PLEASE CHECK THE FOLLOWING WEBSITE FOR ORIENTATION AND COURSE INFORMATION [HTTP://ONLINE.VENTURACOLLEGE.EDU](http://ONLINE.VENTURACOLLEGE.EDU) AND CLICK THE LINK TO CLASS ORIENTATION INFORMATION. FOR INFORMATION ABOUT GENERAL ORIENTATION TO ONLINE CLASSES CONTACT HEATHER UNTALAN AT HUNTALAN@VCCCD.EDU.

76361 CHEN AY 5.50 HRS/WK ARR WEB



NOTE: CRN 76361 IS A 9 WEEK CLASS FROM 10/12/2009 TO 12/11/2009. THIS COURSE IS OFFERED OVER THE INTERNET. STUDENTS PLEASE CHECK THE FOLLOWING WEBSITE FOR ORIENTATION AND COURSE INFORMATION [HTTP://ONLINE.VENTURACOLLEGE.EDU](http://ONLINE.VENTURACOLLEGE.EDU) AND CLICK THE LINK TO CLASS ORIENTATION INFORMATION. FOR INFORMATION ABOUT GENERAL ORIENTATION TO ONLINE CLASSES CONTACT HEATHER UNTALAN AT HUNTALAN@VCCCD.EDU.

SPANISH

SPAN V01 Elementary Spanish I 5.00 Units

Field trips may be required. CAN SPAN 2. Transfer credit: CSU; UC; credit limitations - see counselor.

71330 HERNANDEZ A 04:00pm-06:15pm MW EC-23

NOTE: CRN 71330 MEETS AT THE EAST CAMPUS IN SANTA PAULA.

Other Off Campus Classes

AUTOMOTIVE

AUTO V10 Intro to Auto Technology 1.50 Units

Field trips may be required.

77002 HAYS SV 06:30pm-09:20pm W VHS

NOTE: CRN 77002 WILL BE HELD AT THE VENTURA HIGH SCHOOL AUTO SHOP ON POLI STREET NEXT TO BASEBALL FIELDS.

CONSTRUCTION TECHNOLOGY

CT V30 Shop Woodworking 3.00 Units

Fees will be required. May be taken for a maximum of 4 times. Transfer credit: CSU. \$20 MATERIALS FEE REQUIRED AT REGISTRATION.

70493 RADLEY GN 06:00pm-08:50pm TTh CMS

NOTE: CRN 70493 MEETS AT CABRILLO MIDDLE SCHOOL. RECOMMENDED FOR STUDENTS 16 YEARS OLD AND OLDER DUE TO SAFETY REASONS.

PHYSICAL EDUCATION

PE V52 Bowling 1.50 Units

Field trips will be required. Transfer credit: CSU; UC; credit limitations - see counselor. May be taken for a maximum of 4 times.

70575 WHALEN JA 01:30pm-04:20pm W BUEN

NOTE: CRN 70575 WILL REQUIRE A FEE OF \$7.00 PER WEEK, PAYABLE TO THE BOWLING ALLEY, WHICH INCLUDES BALL, SHOES, LINES AND ELECTRONIC PRINTOUTS. MEETS AT BUENA LANES.

CODES FOR ADMISSION APPLICATION

Question 14 -- High Schools

Agoura.....	193008	Pacific.....	563027
Buena.....	563079	Pacifica.....	563089
Camarillo.....	563161	Rio Mesa.....	563476
Channel Islands.....	563174	Royal.....	563500
El Camino.....	563029	Santa Clara.....	564536
Fillmore.....	563202	Santa Paula.....	563577
Foothill Technology.....	563034	Santa Susana.....	563032
Hueneme.....	563284	Simi Valley.....	563618
La Reina.....	564310	St. Bonaventure.....	564486
Moorpark.....	563325	Thousand Oaks.....	563700
Newbury Park.....	563374	Ventura.....	563782
Nordhoff.....	563407	Villanova.....	564823
Oak Park.....	563013	Westlake.....	563011
Oxnard.....	563454		

Question 16 -- Majors

Accounting.....	1234	High School Special	
Administrative Aide.....	1237	Admissions Program.....	2000
Agriculture.....	1239	History.....	2345
Anthropology.....	1248	Home Economics.....	2346
Architecture.....	1249	Information Processing	
Art.....	1256	Systems.....	2356
Automotive.....	1257	Interior Design.....	4789
Bilingual/Cross Cultural.....	1267	International Studies.....	2360
Biology.....	1268	Journalism.....	2357
Biotechnology.....	0430	Liberal Arts.....	4901
Business.....	1278	Machine Technology.....	2379
Chemistry.....	1289	Mathematics.....	2456
Chicano Studies.....	1345	Medical Assistant.....	1244
Child Development.....	1346	Multimedia.....	2460
Construction Technology.....	1358	Music.....	2458
Computer Info Systems.....	1361	Natural Resources.....	2459
Computer Sciences.....	1360	Nursing.....	2468
Criminal Justice.....	1236	Office Technology/	
Dance.....	1378	Secretarial.....	2469
Drafting Technology.....	1389	Paramedic Studies.....	1464
Economics.....	1458	Petroleum Technology.....	2489
Emergency Medical Services.....	1464	Philosophy.....	2567
Engineering.....	1467	Photography.....	2568
English.....	1468	Physical Education.....	2569
Environmental Sciences.....	1475	Physics.....	2589
Ethnic & Special Studies.....	1478	Political Science.....	2678
Fashion Design/		Psychology.....	3457
Merchandising.....	1489	Real Estate.....	3467
Foreign Languages.....	1569	Recreation.....	3468
Geography.....	1589	Sociology.....	3567
Geology.....	1678	Supervision.....	3590
Graphic Communications/		Theatre Arts.....	3689
Design/Production.....	1689	Water Science.....	4579
Health Info Tech.....	1779	Welding.....	4589
Health Sciences.....	1789	Transfer-Other.....	4400
		Undecided/Undeclared.....	4500
		Vocational - Other.....	4600

Question 17 -- Independent Colleges / Universities

Cal Lutheran University.....	568120	University of Southern California.....	198904
University of LaVerne.....	198329		

New Students

- 1) See your counselor
- 2) Apply for Financial Aid
- 3) Contact the Ventura College Foundation to apply for scholarships and/or the Ventura Promise.

Question 17 -- University of California

UC, Berkeley.....	017846	UC, Riverside.....	337797
UC, Davis.....	577750	UC, San Diego.....	377837
UC, Irvine.....	307781	UC, Santa Barbara.....	427677
UC, Los Angeles.....	197887	UC, Santa Cruz.....	447765
UC, Merced.....	010269		

California State Universities

CSU, Bakersfield.....	156250	CSU, Northridge.....	196770
CSU, Channel Islands.....	010578	Cal Poly, Pomona.....	196140
CSU, Chico.....	046242	CSU, Sacramento.....	346760
CSU, Dominguez Hills.....	196135	CSU, San Bernardino.....	366184
CSU, East Bay.....	016178	San Diego State.....	376720
CSU, Fresno.....	106260	San Francisco State.....	386796
CSU, Fullerton.....	306106	San Jose State.....	436727
Humboldt State.....	126450	Cal Poly, San Luis Obispo.....	406145
CSU, Long Beach.....	196131	CSU, San Marcos.....	376820
CSU, Los Angeles.....	196133	Sonoma State.....	496710
CSU, Monterey Bay.....	276001	CSU, Stanislaus.....	506730

Community Colleges

Allan Hancock College.....	425213	Los Angeles City College.....	195346
American River College.....	345023	Los Angeles Harbor College.....	195366
Antelope Valley Com. College.....	195020	Los Angeles Mission College.....	195953
Bakersfield College.....	155050	Los Angeles Pierce College.....	195384
Barstow College.....	365074	Los Angeles Southwest College.....	195387
Butte College.....	045115	Los Angeles Trade-Tech College.....	195390
Cabrillo College.....	445076	Los Angeles Valley College.....	195396
Canada College.....	415062	Los Medanos College.....	075269
Cerritos College.....	195154	Mendocino College.....	235001
Cerro Coso Com. College.....	155001	Merced College.....	245475
Chabot College.....	015235	Merritt College.....	015570
Chaffey College.....	365210	Mira Costa College.....	375509
Citrus College.....	195177	Mission College.....	435861
City College of San Francisco.....	385092	Modesto Junior College.....	505500
Coastline Community College.....	305001	Monterey Peninsula College.....	275270
College of Alameda.....	015257	Moorpark College.....	565320
College of Marin.....	215060	Mt. San Antonio College.....	195475
College of San Mateo.....	415151	Mt. San Jacinto College.....	335403
College of the Canyons.....	195175	Napa Valley College.....	285540
College of the Desert.....	335125	Ohlone College.....	015610
College of the Redwoods.....	125140	Orange Coast College.....	305525
College of the Sequoias.....	545071	Oxnard College.....	565321
College of the Siskiyous.....	475200	Palo Verde College.....	335565
Columbia College.....	555055	Palomar College.....	375542
Compton Com. College.....	195196	Pasadena City College.....	195575
Contra Costa College.....	075190	Porterville College.....	545364
Cosumnes River College.....	345124	Rancho Santiago College.....	305609
Crafton Hills College.....	365211	Rio Hondo College.....	195658
Cuesta College.....	405650	Riverside Com. College.....	335687
Cuyamaca College.....	375250	Sacramento City College.....	345740
Cypress College.....	305191	Saddleback College.....	305579
DeAnza College.....	435184	San Bernardino Valley College.....	365594
Diablo Valley College.....	075268	San Diego City College.....	375663
East Los Angeles College.....	195217	San Diego Mesa College.....	375693
El Camino College.....	195225	San Diego Miramar College.....	375300
Evergreen Valley College.....	435679	San Joaquin Delta College.....	395670
Feather River College.....	325335	San Jose City College.....	435680
Foothill College.....	435227	Santa Barbara City College.....	425560
Fresno City College.....	105240	Santa Monica College.....	195825
Fullerton College.....	305240	Santa Rosa Junior College.....	495690
Gavilan College.....	435263	Shasta College.....	455695
Glendale Com. College.....	195257	Sierra College.....	315730
Golden West College.....	305282	Skyline College.....	415711
Grossmont College.....	375249	Solano Com. College.....	485825
Hartnell Community College.....	275129	Southwestern College.....	375807
Imperial Valley College.....	135570	Taft College.....	155580
Indian Valley College.....	215001	Ventura College.....	565741
Irvine Valley College.....	305580	Victor Valley College.....	365790
Kings River Com. College.....	105523	Vista College.....	015236
Lake Tahoe Com. College.....	095001	West Hills College.....	105131
Laney College.....	015450	West Los Angeles College.....	195952
Lassen College.....	185420	West Valley College.....	435860
Long Beach City College.....	195337	Yuba College.....	585925

LEGAL RESIDENCE FORM

All students classified incorrectly as residents are subject to reclassification and to payment of all nonresident fees not paid.

ALL APPLICANTS MUST COMPLETE THIS SECTION

SOCIAL SECURITY NUMBER _____ TODAY'S DATE _____

NAME (Print full legal name. DO NOT use nicknames, initials, or abbreviations).

Last _____ First _____ Middle _____

Age Birthdate _____ Birthplace _____ Occupation _____

RESIDENCE ADDRESS (Legal/permanent address. DO NOT use P.O. Box Number)

Number & Street _____ City _____ State _____ Zip _____

I have lived at this address since _____ (if less than 2 years, show previous address below.)

Number & Street _____ City _____ State _____ Zip _____

Number & Street _____ City _____ State _____ Zip _____

WHEN DID YOUR PRESENT STAY IN CALIFORNIA BEGIN? (month/day/year) _____

***NOTICE TO STUDENTS:** If additional information is needed to determine your residence status, you will be required to complete a supplemental residence questionnaire and/or to present evidence in accordance with Education Code Sections 68040 et seq. The burden of proof to clearly demonstrate both physical presence in California and intent to establish California Residence lies with the student. Failure to present such proof will result in a classification of non-resident.

Yes No

Are you a United States Citizen?

If you are not a United States citizen, have you been admitted to the U.S. as a resident alien?

If yes, give Date Admitted _____ and Alien Registration Number _____

If no, list visa type (example: B-2, Visitor visa—dependent), duration of status, and country of citizenship:

Visa Type _____ Duration of Status _____ Country of Citizenship _____

Verification of visa status is required. Students must present proof of status.

Did you file California State income tax last year?

If not California, in what state did you last file state taxes? _____ For what year(s) _____

Have you or (if you are under 19 and unmarried) your parents:

Registered to vote in a state other than California? If yes, where and when? _____

Petitioned for divorce in a state other than California? If yes, where and when? _____

Attended an out-of-state institution as a resident of that other state? If yes, where and when? _____

Declared nonresidence for California State Income Tax purposes? If yes, where and when? _____

Are you on active military duty?

If yes, what date did your tour begin in California? (month/day/year) _____

State of legal residence on military records: _____

Are you a dependent of an active duty military person? If yes, when did your sponsor's tour begin in California? (month/day/year) _____

Have you been discharged from active duty within the last year? If yes, submit copy of DD-214.

TO BE COMPLETED BY ALL UNMARRIED STUDENTS UNDER 19

NAME OF FATHER (if living) _____ Occupation _____

NAME OF MOTHER (if living) _____ Occupation _____

NAME OF LEGAL GUARDIAN _____ Occupation _____

RESIDENCE ADDRESS (Number & Street, City, State, Zip)

*DATES (month/year)

*Father _____ From _____ To _____

*Mother _____ From _____ To _____

*Guardian _____ From _____ To _____

If less than two years, give previous address(es) for past two years.

Relationship _____ No. & St. _____ City _____ State _____ Zip _____ From _____ To _____

Relationship _____ No. & St. _____ City _____ State _____ Zip _____ From _____ To _____

I CERTIFY UNDER PENALTY OF PERJURY THAT THE INFORMATION ON THIS APPLICATION IS CORRECT AND I UNDERSTAND THAT FALSIFICATION OR FAILURE TO REPORT CHANGE IN RESIDENCE MAY RESULT IN MY DISMISSAL.

Student Signature _____ Date _____

PARKING FEES AND INFORMATION

Parking Permits (Optional):

Automobile:

Regular spring/fall semester	\$40
Summer	\$19

BOGW students:

Regular spring/fall semester	\$20
Summer	\$19

Motorcycle:

Regular spring/fall semester	\$28
Summer	\$12

Additional Permit: same household, must present car registration.

Regular spring/fall semester	\$8
Summer	\$7

Replacement Permit: requires return of original permit:

Regular spring/fall semester	\$7
Summer	\$5

Single Day

.....	\$1
-------	-----

Ridesharing / Carpooling - If you can certify that you have two or more passengers regularly commuting to the College in your vehicle, you may qualify for a reduced parking fee. Apply for permits at the Campus Police or Student Business Offices.

Ridesharing / Carpooling

Regular spring/fall semester	\$30
Summer	\$10

A parking permit is required to park on campus.

Citations are issued to vehicles without a valid permit displayed. A license plate number is required for permit registration. Pick up permits in the Student Business Office.

Daily (single day) permits: For those who do not want to purchase a semester permit, or who drive a different vehicle to school (other than the one with the permit), a daily permit can be purchased for \$ 1.00 at one of the two bright yellow permit machines located in the E parking lot, or at the one by the Parking Information booth at the front entrance to the campus. The Student Business Office also sells daily permits. Daily permits from Moorpark or Oxnard colleges are not valid at Ventura College and visa versa.

Student semester permits: These permits are valid for only one semester and are required to be displayed on the vehicle's inside rear view mirror by the second week of the semester. Paying the parking permit fee is not enough to keep you from receiving a parking citation. You must pick up your permit at the Student Business Office and properly display it. These permits can be purchased at the Student Business Office and are also valid at Moorpark and Oxnard colleges.

Handicapped Parking: Students with a Department of Motor Vehicles disabled person's plate or placard, or with a current handicapped parking decal issued by the Educational Assistance Center, may park in marked handicapped stalls on campus. Drivers with disabilities are subject to the same parking fees as nondisabled drivers. Handicapped parking decals and complete parking policy may be obtained at EAC.

Green (time limit) zones: These areas are not enforced during the first two weeks of the semester.

Staff lots: These lots require a staff permit and are enforced throughout the semester, including the first week.

FINANCIAL ASSISTANCE

NEED HELP PAYING YOUR ENROLLMENT FEES OR OTHER EXPENSES?

Enrollment Fees

The Board of Governors Enrollment Fee Waiver (BOGW) provides a waiver of enrollment fees to qualifying students who are California residents. This fee waiver (BOGW) is valid for an entire academic year, starting fall-spring and ending summer; whether it is '07-'08 or '08-'09.

Here are Two Options:

FREE APPLICATION FOR FEDERAL STUDENT AID (FAFSA): A Financial Aid application is available online at www.fafsa.ed.gov for students who wish to apply for financial assistance for the 2008-09 and 2009-2010 academic years. This application covers both Federal and State financial aid programs, including the following: **Federal Pell Grant, Federal Work Study, Federal Supplemental Educational Opportunity Grant, Federal Family Educational Loans (Stafford Loans), Cal Grants B, C, EOPS Grant, and Fee Waiver (BOGW).** Don't delay in applying. The process can take up to several months. Financial aid will be awarded to eligible students subject to availability of funds. Criteria for Fee Waiver.

BOARD OF GOVERNORS ENROLLMENT FEE WAIVER (BOGW): The Fee Waiver provides a waiver of enrollment fees to qualifying students who are California residents.

CRITERIA FOR FEE WAIVER: You are eligible to receive a fee waiver if you are a California resident and you meet any one of the following criteria:

1. Are currently receiving benefits from CalWorks (TANF), SSI/SSP, or General Assistance.
2. Are a dependent student whose parent(s) are currently receiving CalWorks (TANF), SSI/SSP, or General Assistance.
3. Meet certain income standards (income standards available in the Financial Aid, East Campus, EOPS and Educational Assistance Center Offices).
4. Have applied completed a FAFSA at Ventura College and have demonstrated eligibility for a Board of Governor's Fee Wavier.

The FAFSA/BOGW application must be submitted for each academic year. The Financial Aid academic year begins with fall, spring and ends with summer. Students attending summer 2009 must have a 2008-09 FAFSA/BOGW application on file. If you do not wish to complete a FAFSA, a separate BOGW application is required for each academic year. BOGW applications are available on-line at www.venturacollege.edu. Applications can also be picked up in the Financial Aid Office.

FALL 2009 FEE WAIVER INFORMATION

Need help paying your enrollment fees? If you are a California resident, there are three ways to qualify for a BOG Fee Waiver.

BOG A	<p>If you or your family are currently receiving TANF/CalWORKS, SSI/SSP, or General Assistance/General Relief, or have certification from any of the Special Classifications, you are eligible for a BOG fee waiver. We require proof for BOG A. Acceptable documentation for BOG A fee waivers varies depending on the type of benefit you or your family may be receiving. For TANF/CalWORKS or General Assistance, acceptable documentation includes a notice of action or the current or last month's check. Other acceptable documentation is a Federal Agency Certification form (available in the Financial Aid Office). For SSI/SSP, documentation includes an award letter dated within 30 days of submittal of the BOG application, or bank statement showing a deposit from the current or last month.</p>		
BOG B	<p>If you meet the following income standards, you qualify for a BOG B. For BOG B, we may require you to verify the information provided in Section B of the attached application. Be sure to include yourself in counting the number of members in your household.</p>		
	Total family income last year (adjusted gross income or untaxed income)	2008 Income	Family size
		\$15,600 or less	1 member in household
		\$21,000 or less	2 members in household
		\$26,400 or less	3 members in household
		\$31,800 or less	4 members in household
		\$37,200 or less	5 members in household
		\$42,600 or less	6 members in household
		\$48,000 or less	7 members in household
		\$53,400 or less	8 members in household
		Add \$5,400 for each additional dependent	
	<p>These standards are based upon the federal poverty guidelines as published each year by the U.S. Department of Health and Human Services. Under Title 5 of the California Code of Regulations, the income standards for the BOG program equal 150% of the federal poverty guidelines for the base year. These standards are for the 2009-10 academic year and are to be used to determine BOG B eligibility EFFECTIVE July 1, 2009.</p>		
BOG C	<p>If you are a California resident who has completed a 2009-2010 Free Application for Federal Student Aid (FAFSA) and your application shows that you have "financial need," you will qualify for a BOG C (a separate BOG application is not required). If you have not completed the FAFSA, you can complete the FAFSA on line at www.fafsa.ed.gov</p>		
INFORMATION AND DEADLINES			
<p>The fee wavier pays enrollment fees ONLY. It does not cover books, parking, health, material, or any other associated fees. So, pick up an application from the Financial Aid Office or visit our financial aid website at www.venturacollege.edu (select the "Financial Aid" link in the lower left side of the homepage or click "Online Services") to print a copy of the application. Take the application to the Financial Aid Office. Be sure to bring the required documents. Don't forget to sign the form. If you're a dependent, don't forget to have your parent sign it, too.</p> <p>You can submit a BOG Fee Waiver application to the Financial Aid Office at any time during the 2009-2010 academic year. However, applications for other types of financial aid have different deadlines, so please plan ahead. If you have any questions, please contact the Financial Aid Office at (805) 654-6369.</p>			

SUPPORT SERVICES

Admissions & Records

The Admissions and Records Office is located in the SSC Building. Office staff provides assistance with admissions, registration and student records questions, transcript requests, student petitions, graduation and transfer certifications. Staff also offers assistance with online Student Services, webSTAR. To apply and register online go to www.venturacollege.edu, click webSTAR icon.

Bookstore

The VC Bookstore, Pirates' Cove, carries a variety of merchandise in addition to textbooks and supplies. Textbooks and merchandise refunds are restricted. Buy-backs occur during the week of final exams. Picture I.D. is required for all transactions other than cash.

Cafeteria

The Cafeteria located in building CSA includes pizza, sandwiches, salads, sandwiches, drinks and so no. The satellite cafeteria is located outside the building UV, next to Science and Mathematics building.

CalWORKs

CalWORKs is a law that provides temporary cash assistance and other services to low-income families with minor children. CalWORKs may be able to help eligible students with the cost of childcare, books, and transportation, while they attend college. CalWORKs also operates a work-study program to help students find a job on-campus or in the community while they are going to school. CalWORKs is located in CSA Building, room 101. Call (805) 648-8903 for more information.

CARE Program

Cooperative Agencies Resources for Education (CARE) is an EOPS program designed for CalWORKs participants who, in addition to meeting the EOPS eligibility criteria, are single, head of household, over 18 years of age and have a child under the age of 14. In addition to all regular EOPS services, EOPS/CARE students may be eligible to participate in a meal voucher program at VC, and receive additional grants and assistance with gas, car repairs and parking permits.

Child Development Center

The Kinko's Child Development Center is located on campus at the corner of Telegraph Road and West Campus Way, across from the Aquatics Center. Developmentally appropriate toddler and preschool programs are provided for children 2 years through pre-K. Fees are charged for services. **Fall Program hours: 8:15 a.m. – 5:00 p.m., Monday–Friday.** Students enrolled in three or more units receive priority enrollment. A new waiting list begins as each semester's class schedule comes out. Since spaces fill quickly, you are encouraged to get on the waiting list as soon as possible. Call (805) 648-8930 for more information. Facility license numbers: 561711563 and 561-711564.

Counseling

The Counseling Center is located in the SSC Building. Counseling services are available for all students by appointment or drop-by. Call (805) 654-6448 for an appointment. See "Matriculation for New Students" in this Schedule for assessment, orientation and counseling activities. Counseling is also available on a drop-by, first-come, first-serve daily basis for quick questions. Counseling services include academic advisement, career planning, transfer assistance, and college orientation. Students may meet with any counselor or may ask for counselors who specialize in particular academic areas for the next semester after the first two weeks of the previous semester.

Educational Assistance Center Disability Services

The Educational Assistance Center (EAC) is a state-funded program that provides support services and special instruction for students with disabilities. Depending on the disability needs, the following services are available free of charge to qualified students: ►assessment ►one-step early registration assistance ►disability, academic and vocational counseling ►tutoring ►interpreters ►mobility assistance ►alternative testing facilitation ►notetaking ►Braille, e-text, large print ►readers scribes ►handicapped parking ►assistive devices ►specialized counseling ►job development/placement ►special classes: learning skills, assistive computer technology, adapted physical education, job seeking skills. All college materials are available in alternate formats. For more information, call EAC at (805) 654-6300 (voice); 648-8915 (FAX).

•Registration Tips for Students with Disabilities

Priority registration for verified EAC students begins a week before registration for regular students. ►Register online during priority registration by calling the EAC office for a special computer code ►Make an appointment with your EAC counselor before priority registration begins and the EAC staff will enter your classes for you when registration begins ►Register by phone through the EAC office at (805) 654-6300. One of our staff will assist you ►Take care of all your registration needs right in the EAC office: meet with a counselor, register, pay your fees (exact change, checks or credit cards), get your parking permit, apply for a BOG fee waiver and add or drop classes.

•Assistive Technology Training Center

The ATTC is designed to teach all students with disabilities about the latest in computer access devices and instructional software, including speech synthesizers, adapted keyboards, voice-input systems, Braille printers and adapted word processing programs. Students can register for a variety of classes in Assistive Computer Technology listed in the Schedule of Classes. For information, call (805) 654-6415.

•Learning Skills Program

Students who have a history of delayed academic achievement or have had a great deal of difficulty mastering basic skills may wish to inquire about the special services provided by the Learning Skills Program. The program emphasizes individualized instruction, teaching to the dominant learning style, and allowing the student to learn at their own pace. Special classes offered in reading, writing, math, study skills, memory power, creative thinking, visualization and perception, learning strategies, vocabulary building, spelling improvement and personal development. Assessment is available. For information or an appointment, call EAC at (805) 654-6300.

EOPS

Extended Opportunity Programs and Services (EOPS) encourages the enrollment of low-income and educationally disadvantaged students into institutions of higher learning. The focus of the EOPS Program is to provide the necessary resources for students to successfully complete their educational goals. EOPS Qualifications: eligible for BOGW A or B: full-time (12 units); less than 70 degree applicable units; educationally disadvantaged. EOPS also serves eligible CalWORKs students through a special program, *CARE. For additional *CARE services, student must be CalWORKs/TANF single parent, head-of-household with at least one child under age of 14. Through the EOPS and CARE (Cooperative Agencies Resources for Educational) programs, students can receive services such as: assessment; early registration; emergency loans; grants; book vouchers; job placement assistance; referrals; university field trips; workshops; student leadership; advocacy; tutoring; help through the financial aid process; *additional grants; *gas and on-campus meals, parking permits. Counseling: academic advisement; career counseling; college orientation; personal counseling; transfer advisement; university transfer assistance. Staffing: bilingual; diverse; full-time counselors; peer advisement. EOPS is located in building EOPS. For information call (805) 654-6302. **Fall hours: MTWTh: 8:00 to 7:00 p.m.; Fri.: 8:00 to 4:00 p.m.**

Financial Aid

Need help paying your enrollment fees or other expenses? Financial aid is available to eligible students in the form of grants, loans and work-study. Fee waivers (waives enrollment and may reduce parking fees) are available to California residents.

Learning Center

The Center functions both as an open-access computer lab which students can use on a drop-in basis for their college related work and as a lab for classroom instruction for English, Foreign Language, Learning Skills, Nursing, Psychology and Reading. PCs are also available with software for Internet access, word processing, textbook related materials, and specialized reading and writing programs. The Center is located on the first floor of the Library & Learning Resources building. **Fall semester hours at the main campus are 7:30 a.m.-9:00 p.m. Monday through Thursday; 7:30 a.m.-3:30 p.m., Friday, and 9:00 a.m.-3:00 p.m., Saturday.** A branch of the Ventura College Library & Learning Center is located in Santa Paula at the East Campus. **Fall semester hours at the East Campus branch**

SUPPORT SERVICES

will be as posted. For more information call 654-6320 for the main campus Learning Center and (805) 525-7136 for the East Campus branch. **Summer hours for each Center will be as posted.**

Library

The Library is located on the second floor of the Library & Learning Resources building. The Library's collection consists of 74,192 volumes, hundreds of periodical titles, and several on-line "full-text" electronic databases. The Library functions as a resource laboratory for classroom assignments and as a study area with eight group study rooms, quiet study areas, and a large ocean view reading room. Public access catalog stations are located throughout areas in the Library for research. Students may log on to the Library's online catalog and full-text databases through the internet at www.venturacollege.edu/vclibrary. Students should first see a librarian for instruction on how to use the databases. A branch of the Ventura College Library is located in Santa Paula at the East Campus. All Library services available at the main campus Library, including book borrowing and return, are available at the East Campus branch. For more information, call (805) 654-6482 for the main campus Library and (805) 525-7136 for the East Campus Branch Library. **Fall semester hours at the main campus are 7:30 a.m.-9:00 p.m. Monday through Thursday, and 7:30 a.m.-4:00 p.m., Friday, and 9:00 a.m.-3:00 p.m., Saturday. Fall semester hours at the East Campus Branch Library are as posted. Summer hours for both libraries will be as posted.**

• Textbooks available in the Library:

The Library has two textbook collections; the Ventura College Foundation Textbook Bank reserve collection and the Faith George Lending Library. The Textbook Bank reserve collection is "Library Use Only" and is available at the circulation desk. The Faith George Lending Library contains a limited collection of donated textbooks that students may check out for the semester on a first-come-first-serve basis. The Faith George Lending Library textbooks are used textbooks and may include prior editions. For more information, please check our web site.

• Library Borrowers Cards:

A valid California or student identification is required to obtain a library card. Library cards are available to student, faculty, staff and community members residing in Ventura County. Community members under 18 years old must submit a signed parental permission form.

Office of Bilingual College Services

Location: SSC; Phone: 654-6484; Office Hours: Monday-Friday: 8:00am-3:00pm; Tuesday: 5:30pm -8:30pm.

The Office of Bilingual College Services offers (in English and Spanish) academic and personal counseling and career planning. It also provides matriculation services using a "one-stop center" approach to best meet the needs of the ESL, CalWORKs, vocational/job training, and/or re-entry student population enrolling in ESL and short-term training programs. Matriculation services available at the Office of Bilingual College Services include college orientation, ESL assessment, group advisement, registration, and assistance completing the financial aid applications (FAFSA and Fee Waiver). This office also welcomes those students who are transferring from Ventura College's Off-Campus Programs to the Ventura College main campus.

Scholarships at the VC Foundation

The scholarship program through the Ventura College Foundation offers scholarships to Ventura College students. Applications are available early in October of each year. Check with the Foundation Office for application deadlines. To apply, students must have completed 12 graded units at Ventura College and have a GPA of 3.0. Scholarship amounts range from \$250-\$9,000. Information on other scholarship opportunities is available. For more information, call (805) 654-6461.

Student Activities Office

Student Activities is located in CSA-153. For information, please call (805) 654-6487. Student Activities provides a variety of services and activities to assist and provide opportunities for students' educational development. Program and service areas cover a wide spectrum and include, but are not limited to, the following:

• Associated Students Ventura College (ASVC)

Students are encouraged to participate on the ASVC executive board, or on a College/District committee, so that they have a direct voice in the governance process. The Board sponsors a variety of co-curricular activities during the year including musical performances, lectures, and multi-cultural events.

• ASVC Photo Identification and Library Cards

Students are encouraged to purchase an ASVC card that entitles them to a variety of goods and services including a 10% discount on used books, most supplies in the College Bookstore, free admission to the College athletic events, student theatre performances, and 10-30% discounts from community businesses. Library cards to access numerous library services including the Internet are available through the funding generosity of the Library. Fitness Center badges are also available.

• Student Leadership Internship (LDR V95)

Student officers and those participating in College/District governance may receive from 2-4 course units of transferable credit while learning leadership principles and having the opportunity to apply them to the governance process. Students may also earn service learning through placement at one of the approved community organizations.

• Student Organizations

A variety of student clubs, associations and honor societies provide students the opportunity to organize, socialize and work together to achieve common goals.

• Posting and Vendor Approval

The Office must approve posting of flyers on campus that promote or publicize products, services, or events.

• Student Housing

While the College provides no campus housing, listings of accommodations are available through the office. Listings include room, room and board, and apartments. The accommodations are listed primarily as a service to students. The college assumes no responsibility for the condition of the rental, or the credibility of the property owner. These are the responsibility of the student or parent. Housing listings are posted on the bulletin board in the Bookstore & Campus Services(BCS) building next to Campus Police.

Student Business Office

Services include issuing of parking permit(s), ASB cards, processing refunds and collecting student fees. Keep your receipt(s).

Student Health and Psychological Services

Students who received specific waivers, or paid the mandatory health fee are entitled to on-campus accident insurance and free medical care appointments and personal counseling. Medications, lab work, and procedures are also available at a low cost. Health services include diagnosis and treatment of acute illness and general medical problems, men's and women's health care, psychotherapy, dermatology, orthopedics, immunizations, and health education pamphlets. If we are unable to provide you with a needed medical service, we will refer you to an outside resource. Please visit our Web site for more information, hours, and specific clinic times. The Student Health and Psychological Center is located in CRC-108. Call (805) 654-6346 for an appointment or information.

Tutoring

Tutoring is a FREE service provided to all Ventura College students for nearly all scheduled classes each semester in the Tutoring Center and Math Center. The Tutoring Center is located on the first floor of the LRC Building in room LRC-160 and the Math Center is located in room SCI-225 in the Math/Science Building. The types of tutoring services we provide to students include drop-in tutoring, group study sessions, individual tutoring, in-class tutoring, and Supplemental Instruction. **During the fall semester the Tutoring Center is open Mondays-Thursdays, 7:30a.m.-7:00p.m. and Fridays, 7:30a.m.-1:00p.m. The Math Center hours during the fall semester are Monday-Friday from 8:30a.m.-1:30p.m.** For more information call (805) 648-8926. Tutoring services are also available at our branch LRC at the East Campus in Santa Paula. For more information please call (805) 525-7136.

POLICIES AND INFORMATION

Please consult the Ventura College Catalog at www.venturacollege.edu/catalog for complete Admission and Academic Policies and Information. The following excerpts are intended as a source of general reference for students.

Accreditation

Ventura College is accredited by the Accrediting Commission for Community and Junior Colleges of the Western Association of Schools and Colleges, 10 Commercial Boulevard, Suite 204, Novato, CA 94949, (415) 506-0234, an institutional accrediting body recognized by the Council for Higher Education Accreditation and the U.S. Department of Education.

Adding a Closed Class

Requires instructor's written permission and 4-digit add code: (1) Pick up an add slip at the Admissions Office (2) Go to class, get an add authorization code on your add slip, and (3) add the class online or in-person at the Admissions Office during posted registration hours. Add the class by the "end of late registration" as noted in the Registration Calendar. Also see Waitlist information.

Attendance and Absence

All students are expected to attend the first meeting of class, and to attend classes regularly thereafter. The instructor may drop students who do not attend the first class meeting, and may recommend that students be dropped when absence from the class exceeds 1/9th (one-ninth) of the total class contact hours for the session. Students may also be dropped for having missed necessary safety instruction when such instruction is routinely given. Instructor-initiated drops may result in the assignment of a grade of "W" in accordance with the college withdrawal policy.

Auditing a Class

Course restrictions may apply. See the Ventura College Catalog, Academic Policies section, under "auditing," for more information.

California Resident Status and Fees

A student's status as a California resident, out-of-state or out-of-country resident will determine the amount of tuition and fees the student pays to attend the college. Pursuant to the California Education Code, a person must be physically present and living in the state for one year, and must have taken actions to establish permanent residency, before requesting to be classified as a California resident. California residents pay enrollment, health and student center fees, plus applicable materials fees (if any). Out-of-state residents pay the same, plus nonresident tuition. Out-of-country residents pay all fees, plus nonresident tuition and the international student surcharge. See the VC Catalog for more information or online at www.venturacollege.edu/catalog.

Campus Emergency Instructions

Emergency procedures in the event of earthquakes or fires affecting students and staff on-campus are available in all classrooms, offices, and the Ventura College Catalog. Campus police phone: (805) 654-6486 or (805) 642-7000.

Course Repeat Policy

Most courses can only be taken one time. Courses that can be repeated are so noted in the College Catalog under the course description. Students are allowed two repeat attempts to improve standard grades of D, F, or NC/NP. Other conditions apply. Consult the Ventura College Catalog for more information.

Credit by Exam

Consult the Ventura College Catalog for full information and requirements that must be met. Students petition for credit-by-exam through the Counseling Office. Do not register in the class being challenged by exam. A passing score results in a grade of CRE on the transcript (NC if not passed). Restrictions and fees apply, consult the Ventura College Catalog and Fees page in this schedule.

Credit/No Credit (Pass/Fail) Grading Option

A pass/fail option may be chosen by the student when a letter grade is not required for degree, major or transfer purposes. Students considering this option should meet with a counselor to discuss the possible ramifications. A petition for Credit/No Credit must be filed at the Admissions Office by the deadline published on the Registration Calendar page. Restrictions apply. Consult the Ventura College Catalog.

Dropping a Class

It is every student's responsibility to be sure that classes are dropped in a timely manner. Consult the deadline dates on the Registration Calendar page. Students may drop classes online, by mail or in-person. Online drops require that students print and keep a copy of the drop transaction list as confirmation. Mail drops require that the postmark be on or before the drop deadline. Fees will not be credited or refunded for classes dropped after the Refund/Credit deadline. See the Registration Calendar guidelines for more information.

Class Schedule in alternate formats for students with disabilities

The Ventura College Educational Assistance Center recognizes the need to provide the Class Schedule in formats that are usable by individuals with disabilities. Currently, the Schedule is available in print format and online at <http://students.vcccd.edu/scheds.htm>. Assistive technology is available on campus upon request for students whose preferred formats are Braille or speech output assistive technology. Please contact the EAC alternate media specialist at (805) 654-6300 for assistance.

Equal Opportunity

The Ventura County Community College District is committed to providing equal opportunity in education and to prohibiting discrimination based on race, gender, color, religion, age, national origin, disability, marital status, sexual orientation, or veteran status. This commitment is in accordance with the requirements of state and federal law. All members of the college community--students, faculty, administrators, staff, and visitors-- must be able to study and work in an atmosphere of mutual respect and trust. Indeed, the District is actively committed to creating and maintaining an environment that respects the dignity of everyone. The U.S. Department of Labor Title IX, Education Amendments of 1972, prohibits discrimination on the basis of sex in education, discrimination based on disability or in violation of the American with Disabilities Act or have any questions, please contact David Bransky, Assistant Dean, Student Services, Ventura College, 4667 Telegraph Road, Ventura, CA 93003. Telephone: (805) 654-6400 ext. 3138 or e-mail at dbransky@vcccd.edu.

Full-Time Student

For most purposes a student is defined as full-time if registered in 12 or more units in a regular semester, 4 units or more in a summer session. This may differ for special programs, financial aid, veteran's benefits, etc.

Harassment/Discrimination, Complaint Procedure

Members of a college community—students, faculty, administrators, staff and visitors—must be able to study and work in an atmosphere of mutual respect and trust. Ventura County Community College District is actively committed to creating and maintaining an environment which respects the dignity of individuals and groups. The goal of Ventura County Community College District is to be sensitive to the needs of students, staff and those who interact with the college community, while preserving the rights of those against whom allegations have been made. Employees or students of the District who feel that they have been harassed or discriminated against based on race, color, national or ethnic origin, age, gender, religion, sexual orientation, veteran status, marital status or disability have the right to file a complaint. The procedures outlined govern the process for all discrimination complaints filed by employees or students, including sexual harassment. Complaints may be filed student against student, student against employee, employee against student, employee against employee, visitor against employee, employee against visitor, etc. Complaints must be filed with the District within one year of the alleged harassment or discrimination or within one year of the date on which the Complainant knew or should have known of the facts of the alleged incident. District employees involved in any aspect of investigating or resolving a complaint of harassment or discrimination will have received training from a qualified source in advance of their service. Non-retaliation for filing—no individual will suffer retaliation as a result of filing a claim or being a witness in regard to harassment/discrimination allegations. Persons engaging in retaliation are subject to disciplinary action. For complete information regarding this process, please see the Ventura College Catalog, Appendix XI or online at http://students.vcccd.edu/cats07-08/vc_11_append.pdf. To file an incident report or a complaint, contact David Bransky (805) 654-6400 ext. 3138; Lucy Capuano-Brewer (805) 654-6400 ext. 1272 or Alisa S. Moore (805) 654-6462.

Minors Attending Ventura College

Ventura College may admit minors who are attending a K-12 public school and are able to benefit from college-level, advanced scholastic or vocational education. They are considered special admission students. Consult the Ventura College Catalog for policies and information. See "Registration Calendar" in this schedule for registration dates and times. Completed special admission packet required at registration.

POLICIES & INFORMATION

Matriculation

Matriculation "Plan for Success" activities include assessment, orientation and counseling. This is a process that results in an agreement between Ventura College and the student for the purpose of defining and realizing the student's educational goal. This agreement includes responsibilities for both the College and the individual student. This agreement results in a student educational plan. The student has the right to postpone or appeal one or more of these activities: assessment (includes testing in Math, English and Reading), orientation, and/or counseling. A student who chooses to postpone or appeal one or more of these activities, may not take part in early registration. If any activity is postponed, the student is required to complete it before registration for the following term begins to be able to register during early registration. Please see the Ventura College Catalog, under "Admissions Information", "Ventura College Matriculation" paragraph, or visit our website at www.venturacollege.edu/matriculation.

Privacy Alert!

Ventura College regards the following as "Directory Information" which may be released to the public: student's name, address, telephone number, place of birth, current enrollment status, dates of attendance, major field of study, degrees and awards received from the College, participation in officially recognized activities and sports, weight and height of members of athletic teams, the most recent public or private school attended by the student. If you desire to withhold "Directory Information," you must provide written notification to the Executive Vice President of Student Learning prior to the first day of each semester that you are attending. In accordance with the Family Education Rights and Privacy Act of 1974, all other student information, excluding that designated as Directory Information, cannot be released to a third party without written permission submitted to the College by the student. This law applies to all students attending Ventura College regardless of the student's age. Note: Ventura College will respond to requests for information that fall within the scope of the Solomon Amendment, and to subpoenas and court orders as required by law.

Requesting VC Transcripts

All students must present a written request to release transcripts. Faxes are not accepted. Minors must present their own written request. Requests are accepted in-person or by mail, and must include student's full name, social security number or student ID number, birthdate, dates of attendance, name and address of recipient, and student's signature. Fees are \$3.00 for regular processing and \$5.00 for "RUSH" processing. The first two transcripts are free. Allow a minimum of two weeks for regular processing.

Smoking Policy

According to California state law, no one may smoke in any building or outside within 20 feet of any operable window or door of a building on a community college campus.

Student Conduct, Grievance, Sexual Assault Policy

Information is available in detail in the Ventura College Catalog: Standards of Student Conduct Policy (E.C.S. 66300) under Appendix I. Students are expected to conduct themselves in accordance with the standards of the College: Student Grievance Policy under Appendix II. A grievance is an allegation of unjust action or denial of student rights; Sexual Assault Policy under Appendix XII.

Student Registration In Selective Service

Under existing federal law, the Military Selective Service Act (50 U.S.C., App. 451 et seq.) requires certain males residing in the United States to register for the Military Service. If you are required to register for Selective Service and fail to do so, you may not be eligible to receive financial aid from any of the programs administered by the Student Aid Commission. For more information, contact the Financial Aid Office.

Student Responsibility

Ventura College students are responsible for knowing the information in this Schedule and in the Ventura College Catalog. Failure to read and understand these policies, regulations, and deadlines does not exempt a student from the consequences of non-compliance.

Student Right-to-Know (SRTK) Disclosure

In compliance with the federal Student-Right-To-Know law (SRTK), it is the policy of the Ventura County Community College District and Ventura College to make available its completion and transfer rates to all current and prospective students. Beginning in Fall 2004, a group of all certificate, degree, and transfer-seeking first-time, full-time students were tracked over a three-year period. (As a result, approx.

2.6% of all community college students statewide were included in the 2004 study.) The completion and transfer rates are listed here, along with a brief description of how these rates are defined. These rates do not represent the success rates of the entire student population at Ventura College, nor do they account for student outcomes occurring after this three-year tracking period. The rates below exclude part-time students, continuing students, students attending Ventura College to obtain or upgrade job skills, improve basic skills, maintain licenses, working toward high school credits, pursuing lifelong learning, etc. The rates below do not include any students who took longer than 2 years to complete their academic goal. The "transfer rate" does not include any students who first completed a degree or certificate or became "transferred prepared" prior to transferring. The "completion rate" results for the SRTK study described above was 26.12% for VC (Statewide rate 24.8%). The completion rate is the percent of students from the group studied who attained a certificate or degree or became "transferred prepared" during a three year period from Fall 2004 to Spring 2007. Transfer-prepared was defined by the study as having completed 56 transferable units with a minimum GPA of 2.0. The transfer rate result for the SRTK study of Ventura College was 24.11% (Statewide rate 25.13%). Caution: the transfer rate does not count students who attained a certificate or degree prior to transferring to another post-secondary institution such as UC or CSU. General information about SRTK is available to the public through the Chancellor's Office of the California Community College System.

Title IX Prohibits Discrimination

Individuals wishing information concerning Title IX of the Education Amendments of 1972, which prohibits discrimination on the basis of sex in education, programs and activities, should direct their inquiries to David Bransky, Assistant Dean of Student Services, Ventura College, 4667 Telegraph Road, Ventura, CA 93003. Telephone: (805) 654-6400 ext. 3138 or e-mail at dbransky@vcccd.edu.

Title IV Funds, Return of

There is a federal law about paying back money if you leave school. If you get a GRANT or LOAN and then WITHDRAW from all your classes, you will OWE money to the federal Student Financial Aid Program. According to the date you withdraw, the Financial Aid Office will calculate the part of the grant that you have "earned." Note: If you withdraw after you have earned 60% of your grant, you do not owe any repayment. The Financial Aid Office will calculate the amount for you. If you receive LOAN money and withdraw, you will pay back the money according to the normal rules of the loan program. If you receive WORKSTUDY money and withdraw, you do not owe anything. Begin the withdrawal process at the Counseling Office. Second, go to the Office of Student Financial Aid. It is important that you take care of these details prior to withdrawing. Failure to do so will result in a hold on your student aid eligibility with the federal government at any institution.

Transcript Requirements

All students are required to submit official transcripts from all high schools, colleges and universities they have attended. Students do not need to submit transcripts from Moorpark or Oxnard College. The transcripts should be directed to: Ventura College, Admissions & Records Office, 4667 Telegraph Rd., Ventura, CA 93003

Veterans Educational Benefits

Veterans of military service who participated in the GI Bill and are eligible to claim educational benefits may file the necessary application with the veteran's benefits representative in the Admissions & Records Office. Transcripts Requirement: Veterans are required to submit transcripts from all other colleges and universities they have attended to Ventura College prior to the end of their first semester in attendance. Unsatisfactory Progress for Veterans: For the purpose of certification for educational benefits, academic probation is defined as the failure to complete a minimum of 50% of the total units attempted and/or to maintain a minimum of 2.00 cumulative grade point average. Unsatisfactory progress occurs when a veteran has been placed on academic probation for two consecutive semesters. Consult the veteran's benefits representative for information.

Notice to Public: Use of Image

To attendees and participants in events held on campus. Ventura College reserves the right to photograph, videotape, web cast and audiotape during instructional, cultural, athletic and co-curricular events. By attending these events, you consent to your likeness, image and voice being used by Ventura College, in its sole judgment, for all non-commercial educational and promotional purposes.

CALENDARIO DE INSCRIPCIONES

Estudiantes!
¿Tiene su dirección electrónica archivada?
Vea página 93.

HORARIO PARA INSCRIBIRSE EN PERSONA

20 de abril a 13 de agosto
lunes a jueves: 9:00 a.m. - 6:00 p.m.

13 de agosto a 28 de agosto
lunes a jueves: 9:00 a.m. - 6:00 p.m.

viernes: 9:00 a.m. - 2:00 p.m.

ESTUDIANTES DEL COLEGIO DE VENTURA

Estudiantes Recién Matriculados

Las inscripciones empiezan el **4 de mayo**. Esto aplica si usted nunca ha asistido al Colegio de Ventura. Llame una solicitud en persona, por Internet, o por correo. Vea "Evaluación, Orientación y Asesoramiento" para los períodos de sesiones.

Estudiantes de reingreso

Las inscripciones se inician la semana de **abril 20**. Esto aplica si usted ha asistido al Colegio de Moorpark, al Colegio de Oxnard, o al Colegio de Ventura durante los últimos dos semestres. Busque su cita de inscripción prioritaria en el Internet en www.venturacollege.edu/webSTAR. Regístrese por Internet o en persona durante o después de la fecha de su cita.

Estudiantes de regreso

Las inscripciones empiezan el **4 de mayo**. Esto aplica si la última vez que asistió al Colegio de Moorpark, al Colegio de Oxnard, al Colegio de Ventura fue por más de dos semestres. Llame a la Oficina de Admisiones al (805) 654-6457 para actualizar su información estudiantil y obtener su cita de inscripción. Inscríbese por Internet o en persona.

Estudiantes de admisión especial de verano

Debe llenar una solicitud y registrarse en persona. No puede registrarse por Internet. Son necesarios los formularios de Admisión Especial al momento de la inscripción.

K-8: Registro **26 de mayo** para el verano-sólo debe tener la firma del instructor.

9-12: Registro **12 de mayo** para el verano y el otoño.

Regístrese para las clases de verano y otoño al mismo tiempo mediante webSTAR! También puede registrarse en persona.

Después del 6 de abril -- Citas disponibles por Internet para estudiantes que continúan.

- 13 de abrilEstudiantes de EOPS/EAC/CalWORKs inscripción prioritaria en persona o por Internet. Estudiantes de EAC favor de llamar a la oficina EAC para una cita prioritaria.
- 20 de abrilInscripción por Internet para estudiantes que continúan. Únicamente con cita. Regístrese en persona el día de su cita.
- 4 de mayoInscripción por Internet para estudiantes que regresan, Únicamente con cita. Llame a la Oficina de Admisiones y Archivos al (805) 654-6457 para obtener la fecha de su cita.
- 4 de mayoInscripción por Internet para estudiantes de primer ingreso. Únicamente con cita. Debe haber completado la evaluación, orientación y asesoramiento para el 26 de abril.
- 11 de mayoInscripción para todos los estudiantes por Internet sin cita previa. El estudiante debe registrarse en persona en la Oficina de Admisiones y Archivos.
- 12 de mayoInscripción por estudiantes de Escuela Preparatoria (High School) bajo admisión especial (grados 9 al 12). Inscripción en persona en la Oficina de Admisiones y Archivos.
- 18 de mayoInscripción en persona para todos los estudiantes en la Oficina de Admisiones y Archivos.
- 25 de mayoDía festivo. No hay clases.
- 26 DE MAYO.....INICIO DEL PRIMER PERÍODO DE LA SESIONES DE VERANO.**
- 26 de mayoInscripción para clases de verano en persona para personas de kinder a primaria (grados K al 8) en la Oficina de Admisiones y Archivos.
- 26 al 28 de mayo....Inscripción tardía por Internet o en persona, únicamente para clases de verano de 4 semanas (primera sesión) solamente. Para inscribirse en una clase cerrada, debe asistir a la clase y obtener del maestro un código de autorización u obtener la firma del maestro. Para las clases cerradas se podrán añadir en persona o en línea (con código) usando webSTAR.
- 1 de junioLa registración tardía continua para las clases del otoño y del verano.
- 22 DE JUNIOSEGUNDO PERÍODO DE SESIONES DE VERANO.**
- 22 al 24 de junio ...Inscripción tardía por Internet o en persona, únicamente para clases de verano de 6 a 8 semanas (segunda sesión) solamente.** Para inscribirse en una clase cerrada, debe asistir a la clase y obtener del maestro un código de autorización u obtener la firma del maestro. Para las clases cerradas se podrán añadir en persona o en línea (con código) usando webSTAR.
- 25 de junioÚltimo día para solicitar para la graduación de verano 2009 o para obtener Certificado Docente.
- 3 de julioDía festivo. No hay clases.
- 10 de agostoInscripción en persona de otoño 2009.
- 17 DE AGOSTOPRIMER DÍA DE CLASES DE OTOÑO 2009.**
- 17 de agostoLos estudiantes bajo admisión especial (grados K-8) pueden registrarse para las clases de otoño. Los estudiantes deben registrarse en persona en la Oficina de Admisiones y Archivos.

COMO ENCONTRAR LAS FECHAS LÍMITE PARA LAS CLASES DE VERANO DE CORTA DURACIÓN

1. Las fechas límite para darse de baja de los cursos ya inscritos pueden encontrarse en la copia del estudiante del horario/cuenta. Para imprimir esta copia siga los siguientes pasos:

- Llame la forma de inscripción por Internet y haga clic a "Submit Registration Changes" y a "Exit Registration and View Fees" para llegar a la pantalla de "Fee Assessment".
- Haga clic a "Click to View and Print Schedule/Bill".
- Haga clic a "Print Page" para imprimir una copia del horario/cuenta.

2. Para encontrar información en línea, siga los pasos siguientes:

- Visite www.venturacollege.edu/deadlines
- Introduzca el CRN de la clase y haga clic a SEARCH
- Haga clic al CRN subrayado y deslícese abajo para ver las fechas límites.

Como regla general, las fechas límite para todas las clases de corta duración se determinan por la siguiente fórmula:

- Darse de baja con reembolso 10% de los días de clases
- Darse de baja con "W" 30% de los días de clases
- Solicitar para Crédito/No Crédito 30% de los días de clases
- Último día para darse de baja 75% de los días de clases

COMO INSCRIBIRSE

Via Internet

Visite nuestro sitio en el Interent: www.venturacollege.edu y haga clic a "Online Services"

Por Correo

Llene el formulario "Solicitud de Admisión" que se encuentra en la página 89 y envíelo por correo a:

Admissions and Records
Ventura College
4667 Telegraph Rd., Ventura, CA 93003

En persona

Visite nuestra Oficina de Admisiones y Archivos ubicada en el edificio SSC.

Discapacitados

Los estudiantes con discapacidades pueden registrarse en la Oficina de EAC (Centro de Asistencia Educacional) localizada en el edificio ADM (Administración).

SITIO PARA INSCRIBIRSE

Ventura College

4667 Telegraph Road
Ventura, CA 93003
(805) 654-6457

East Campus en Santa Paula

115 Dean Drive, Suite A
Santa Paula, CA 93030
(805) 525-7136

INSTRUCCIÓN SUPLEMENTARIA

Existen ciertos cursos que se identifican como "Supplemental Instruction" (SI) en la Tabla de Clases. El programa de Instrucción Suplementaria (SI) es un programa de tutoría, de distribución gratuita para los estudiantes.

Programa de Instrucción Suplementaria (SI)

Los objetivos de SI son de:

- ❖ Mejorar los grados del estudiante en los cursos elegidos.
- ❖ Reducir las bajas dentro de los cursos.
- ❖ Incrementar eventualmente el número de estudiantes graduados.
- ❖ Cualquier estudiante en un curso elegido es animado a asistir al programa.
- ❖ "SI" (instrucción suplementaria) se identifica en "NOTES" del Horario de Clases.

DIRECCIÓN ELECTRÓNICA

El tener su dirección electrónica archivada le permite:

- Recibir mensajes de su profesor.
- Recibir avisos del colegio.
- Recomponer su PIN en webSTAR.

Para proveer su dirección electrónica, siga las siguientes instrucciones:

1. Visite www.venturacollege.edu/webSTAR
2. Obtenga acceso a "webSTAR"
3. Obtenga su numero de ID y clave estudiantil (PIN).
4. Elija "Personal Information" del menú.
5. Elija "Update e-mail".
6. Anote su tipo de dirección (casa, trabajo, etc.) y introduzca su dirección electrónica.
7. Revise su dirección electrónica – Asegúrese de que esté correcta.

Comuníquese con la Oficina de Admisiones si tiene preguntas.

LISTA DE ESPERA PARA UNA CLASE CERRADO

Si una clase está cerrada, aún tiene la oportunidad de inscribirse incluyendo su nombre en la lista de espera. Si se presenta un espacio y usted está en la lista, entonces usted será registrado automáticamente en la clase.

Después usted recibirá un aviso por correo electrónico o correo ordinario confirmando su registro. Al igual que con todos los registros, usted deberá pagar su cuota de inscripción una vez que se ha confirmado que usted ha sido registrado.

Si se encuentra en la lista de espera el primer día de clase y desea aún inscribirse en la clase, entonces debe asistir a la primera clase. Ese es el único día en que el instructor hará legítimo su registro prioritario en la lista de espera.

Si el instructor le da un código de autorización, entonces conéctese a nuestro sitio en el Internet y remueva su nombre de la lista de espera.

Después añádase a la clase de nuevo, utilizando el código de añadir o regístrese para la clase en persona en la Oficina de Admisiones y Archivos.

ASISTENCIA

Todo estudiante debe asistir al primer día de clases y a todos los demás con regularidad. El instructor puede dar de baja al estudiante que no se presente el primer día de clases.

NÚMEROS DE IDENTIFICACIÓN PERSONAL (ID) CLAVE ESTUDIANTIL (PIN)

Obtenga acceso a webSTAR usando:

- Su ID (número de seguro social o su número de indentificación personal) estudiantil asignada está disponible en la página impresa de sus clases o en la Oficina de Admisiones. Después introduzca sus 6 números o letras de PIN (clave estudiantil).

Su número de PIN:

- La primera vez que obtenga acceso a webSTAR tendrá que usar sus 6 números de su fecha de nacimiento como su número de PIN.
- Después de su acceso inicial, recibirá un mensaje de que su PIN ha vencido. Se le pedirá que construya un nuevo PIN usando 6 números o letras (excepto su fecha de nacimiento).

Si su número de PIN ha vencido:

- Por motivos de seguridad su número de PIN automáticamente se vencerá si este no se ha usado.
- Si recibe un mensaje de que su PIN ha vencido, se le pedirá que construya un nuevo PIN usando 6 números o letras (excepto su fecha de nacimiento).

Si su número de PIN está "Inhabilitado":

- Por motivos de seguridad su número de PIN automáticamente será inhabilitado después de varios intentos y no tener resultados al querer acceder su información.
- Llame a la Oficina de Admisiones para darle su dirección electrónica si es que aún no está archivada.
- Una vez que su dirección electrónica esté archivada, usted podrá usar la opción en webSTAR para recomponer su número de PIN.
- Se le enviará vía correo electrónico (e-mail) un PIN temporal para poder tener acceso a webSTAR, este número deberá ser utilizado dentro de un lapso 24 horas.
- Después de acceder a webSTAR, usted tendrá que crear un nuevo número de PIN con 6 números de su preferencia (excepto su fecha de nacimiento).

MATRICULACIÓN PARA ESTUDIANTES DE PRIMER INGRESO

Estudiantes de Primer Ingreso

La matriculación es un proceso que ayuda al estudiante a entrar al Colegio de Ventura y contribuye para el éxito del estudiante. La matriculación incluye los siguientes componentes: someter una solicitud de admisión, asistir a la orientación para estudiantes de primer ingreso, tomar los exámenes evaluación, buscar la ayuda de consejeros y persistir en el proceso para evaluar su progreso de alcanzar su meta educacional.

Asistir a la orientación es un requisito necesario para el estudiante de primer ingreso. En la orientación se le provee información general acerca de los servicios y programas del colegio. También se le informa acerca de sus derechos y obligaciones como estudiante del colegio. Se le provee información de los requisitos para transferencia de créditos y títulos, programas de carreras y servicios estudiantiles.

Los requisitos para la orientación se satisfacen en dos maneras: en línea (http://www.venturacollege.edu/online_services/online_orientation/index.shtml), o en grupo con un consejero. Si opta por la orientación en línea, entonces deberá tomar el examen preliminar y el examen final con un resultado del 80%. Someta el examen final a la oficina de matriculación para ser elegible en asistir a las sesiones de orientación y consejería. La orientación del consejero puede ser seguida por una sesión de evaluación. Si toma un examen de evaluación en la computadora, los resultados estarán disponibles inmediatamente. Esto le ayudará a que elija los cursos apropiados para su nivel. Para más información sobre los servicios de matriculación, favor de ponerse en contacto con la Oficina de Matriculación al (805) 654-6402 o al (805) 654-6493. La información está disponible en el idioma inglés y español, también se encuentra en línea en www.venturacollege.edu al hacer clic en Services for Students.

Sesiones de Evaluaciones Solamente

Estudiantes que continúan y todo aquel estudiante que tan solo requiera evaluación, favor de referirse al calendario de evaluaciones por Internet en www.venturacollege.edu, bajo "Services for Students," o ponerse en contacto con la Especialista de Matriculación al (805) 654-6402. Los calendarios para las evaluaciones también están disponibles en la oficina de asesoramiento.

Para Orientaciones en Español Solamente

Favor de ponerse en contacto con la Especialista de Matriculación, Margaret Chimalpopoca al (805) 654-6400, ext. 1302, para fechas disponibles.

Por Favor Lea Con Cuidado

Se le requiere someter una Solicitud de Admisión antes de asistir a las sesiones de Orientación, Evaluación y Asesoramiento Académico. Puede inscribirse por Internet en www.venturacollege.edu/apply, o puede obtener una solicitud en la Oficina de Admisiones y Registros, o en el Calendario de Clases.

Adaptaciones Razonables

Se proveerá adaptaciones razonables para el proceso de evaluación para todo aquel estudiante que tenga alguna discapacidad. Existen materiales con distintos formatos alternativos si Usted los solicita. Favor de ponerse en contacto con el Especialista de Medios Alternativos al (805) 654-6300.

Norma de Exención

No es requerido terminar el proceso de Matriculación si el estudiante.

- 1). Lleva acabo un grado de asociado ó más alto
- 2). Ha terminado menos de 15 unidades y su meta es cualquiera de las siguientes: trabajo o avance de la actualización en su trabajo actual, mantener un certificado o una licencia, o para el desarrollo del intelectual o Cultural
- 3). Recibió estos servicios en otro colegio y son eximidos por un asesor académico de VC.

LAS CALIFICACIONES DE LAS EVALUACIONES SON REQUERIDAS ANTES DE PARTICIPAR EN LAS SESIONES DE ORIENTACIÓN Y ASESORAMIENTO.

Para más información acerca de los exámenes de evaluación, orientación, y consejo póngase en contacto con la oficina de matriculación llamando al 805-654-6402 o al 805-654-6400 extensión 1302.

TALLERES DE ORIENTACIÓN

Los talleres de orientación por computadora están diseñados para brindar apoyo al estudiante!

GW V01A- Descubriendo La Carrera Correcta - 1 unidad

El enfoque de este curso es de aprender a estar consciente de los intereses, experiencias, y habilidades de uno mismo por medio de pruebas y otros medios de análisis propios. El estudiante analizará el mercado de empleos y los empleos de más demanda. Se explorarán varios recursos de investigación. El curso enseñará a utilizar técnicas para tomar decisiones apropiadas y así poder ayudar al estudiante a escoger una carrera apropiada.

Clase CRN 78856 - otoño

Fecha de Orientación: martes, 20 de octubre.

Horario: 5:00 p.m. a 6:00 p.m.

Sitio: en el Transfer and Career Center en el edificio SSC.

Nota: 8-semanas de clase del 10/19/09 a 12/11/09.

GW V02T - Éxito De Traslado - 2 unidades

Este curso está diseñado para proveerle al estudiante información relacionada en como tomar decisiones en cuanto a sus selecciones de Maestría y Colegios. Los estudiantes estarán expuestos a diferentes segmentos universitarios. Temas a cubrir, requerimientos de admisión, preparación de maestría y trabajo educacional.

Clase CRN 55259 - verano

Fecha de Orientación: martes, 16 de junio.

Horario: 5:00 p.m. a 6:00 p.m.

Sitio: en el Transfer and Career Center en el edificio SSC.

Nota: 4-semanas de clase del 6/15/09 a 7/09/09.

verano

Clase CRN 71417 - otoño

Fecha de Orientación: martes, 25 de agosto.

Horario: 5:00 p.m. a 6:00 p.m.

Sitio: en el Transfer and Career Center en el edificio SSC.

Nota: 8-semanas de clase del 8/24/09 a 10/16/09.

Clase CRN 70383 - otoño

Fecha de Orientación: jueves, 22 de octubre.

Horario: 5:00 p.m. a 6:00 p.m.

Sitio: en el Transfer and Career Center en el edificio SSC.

Nota: 8-semanas de clase del 10/19/09 a 12/11/09.



MESA (siglas en inglés) es un programa destinado a brindar apoyo a los estudiantes del Colegio de Ventura para sobresalir académicamente en las matemáticas, ingeniería, y ciencias para así estar mejor preparados para transferirse a la universidad, encaminados a una gratificante carrera universitaria. Para saber si es elegible favor de ponerse en contacto con Marcos Lupian al (805) 654-6337 o correo electrónico mlupian@vcccd.edu.

CAMPUS SEDE ESTE EN SANTA PAULA

Campus del Este en Santa Paula

"Quédate Cerca, Llega Lejos"

El Campus del Este ofrece una gran variedad de clases de educación general y carreras técnicas, como también un programa extensivo de Inglés como Segundo Idioma en la locación Dean Drive y en escuelas preparatorias locales. El programa de carreras técnicas incluye tales como Asistente de Oficina en Computación, Asistente Médico, Flebotomía, y Desarrollo Infantil. El Campus del Este cuenta con un Centro de Recursos de Aprendizaje que también sirve como sucursal de la biblioteca del Colegio de Ventura. Este centro provee tutoría, instrucción suplementaria, préstamo de libros de texto, y servicio completo a todo estudiante del colegio. Existen computadoras a la disposición del estudiante. Estas cuentan con acceso al Internet, programas de procesamiento de texto, programas de asistencia en la preparación de GED, inglés, escritura, y matemáticas. Todo estudiante del Colegio de Ventura puede registrarse y pagar sus cuotas de clases en el Campus del Este. También puede obtener consejo académico e información sobre asistencia financiera. El Campus del Este se encuentra localizado en el 115 Dean Drive, Suite A, Santa Paula, 93060. Llámenos al (805) 525.7136 o visítenos en ecinfo@vcccd.edu.

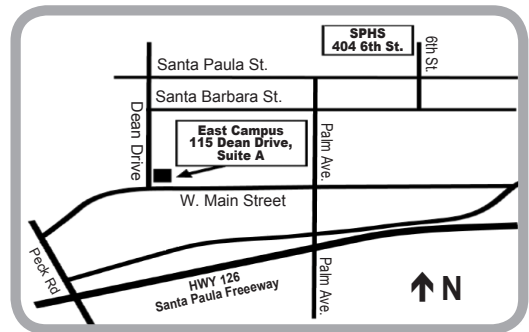

Mapa al campus del sede este en Santa Paula.

ESTUDIANTES INTERNACIONALES

Programa de Estudiantes Internacionales

La Oficina de Estudiantes Internacionales atiende a más de 100 estudiantes extranjeros que asisten al Colegio de Ventura bajo la Visa F-1 (Visa de Estudiante). Nuestro programa lo componen estudiantes de diferentes países del mundo: Albania, Canadá, Brasil, Inglaterra, Francia, la India, Japón, Perú, Rusia, Corea del Sur, Suiza, Serbia, Vietnam, y muchos más. El estudiante puede someter su solicitud a la oficina para obtener la Forma 1-20, la cual es necesaria para obtener la Visa F-1 de Estudiante. La solicitud para la Visa de Estudiante debe presentarse de acuerdo a las leyes de su propio país. Si el aspirante ya reside en los Estados Unidos, la solicitud debe presentarse de acuerdo a las leyes del Servicio de Inmigración y Ciudadanía de los Estados Unidos. Una vez que el estudiante llega al colegio con la Visa de Estudiante F-1, el personal de oficina del program le ayudará con la admisión, evaluación académica, orientación, asuntos de inmigración, empleo mediante el programa OPT, vivienda, consejo académico y orientación personal. Todo prospecto Estudiante Internacional debe de cumplir con las siguientes fechas de admisión: Semestre de Otoño: 15 de junio, Semestre de Primavera: 15 de noviembre, Sesión de Verano: 15 de abril. Para más información llame a la Oficina de Estudiantes Internacionales al (805) 654-6313.

INFORMACIÓN SOBRE EL ANULACIÓN DE LA CUOTA PARA VERANO 2009

¿Necesita ayuda para pagar los costos de inscripción? Si es residente de California, hay tres maneras de calificar para no tener que pagar las cuotas de inscripción (BOG Fee Waiver):

MÉTODO A	Si usted o su familia actualmente reciben ayuda pública como TANF/CalWORKS, SSI/SSP o asistencia General/Beneficencia General, o si tiene certificación de cualquiera de las clasificaciones especiales, usted es elegible para no pagar las cuotas de inscripción (BOG). Requerimos prueba para el Método A. La documentación aceptable para el Método A varía dependiendo en el tipo de beneficios que usted o su familia puedan estar recibiendo. Para TANF/CalWORKS o asistencia general, la documentación aceptable incluye la Notificación de Acción o el cheque actual o del mes pasado. Otra documentación aceptable es la forma de Certificación de la Agencia Federal (disponible en La Oficina de Ayuda Financiera). Para SSI/SSP, la documentación incluye la carta de elegibilidad de beneficios con fecha de no mas de 30 días de haber sometido la aplicación para el BOG, o su estado de cuentas del banco que muestra el deposito actual o del mes pasado.		
MÉTODO B	Si usted satisface los siguientes requisitos de ingresos básicos, usted califica para el Método B (BOG B). Para el Método B (BOG B), puede que necesitemos verificación de la información proporcionada en la Sección B de la aplicación adjunta. Asegúrese de incluirse al contar el número de familiares en su hogar.		
		2007 ingresos	Número de miembros en el hogar
	Total de ingresos familiar del año pasado (ingresos ajustados o ingresos libres de impuestos)	\$15,315 o menos	1 (un) miembro en el hogar
		\$20,535 o menos	2 miembros en el hogar
		\$25,755 o menos	3 miembros en el hogar
		\$30,975 o menos	4 miembros en el hogar
		\$36,195 o menos	5 miembros en el hogar
		\$41,415 o menos	6 miembros en el hogar
		\$46,635 o menos	7 miembros en el hogar
		\$51,855 o menos	8 miembros en el hogar
		Añada \$5,220 por cada de ende adicional	
	Estas normas están basadas en las líneas directivas federales de pobreza publicadas cada año por el Departamento de Salud y Servicios Humanos de Los Estados Unidos. Bajo el Título 5 del Código de Regulaciones de California, las normas de ingreso para el programa BOG equivale a 150% de las líneas directivas federales de pobreza del año en base. Estas normas son para el año académico 2008-09 y entran en vigor a partir del 1° de julio del 2008 para determinar la elegibilidad para el Método B (BOG B).		
MÉTODO C	Si es usted residente de California y a completado una Aplicación Gratuita para Ayuda Federal Estudiantil (FAFSA) para el año académico 2008-09, y su aplicación demuestra que usted tiene "necesidad financiera," usted calificará para el Método C (una aplicación adicional para el BOG no es requerida). Si no a completado una FAFSA, usted puede aplicar para la FAFSA por Internet al www.fafsa.ed.gov		
	INFORMACION Y FECHAS LIMITE		
	<p>La aplicación BOG UNICAMENTE paga las cuotas de inscripción. No cubre los libros, materials, or ningun otro casta de asaciación. Así que, obtenga una aplicación en la Oficina de Ayuda Financiera o por internet al www.venturacollege.edu para imprimir una copia de la aplicación. Lleve la aplicación a la Oficina de Ayuda Financiera. Asegurese de traer la documentación necesaria. No olvide firmar la aplicación y, si es considerado depende, asegurese de que uno de sus padres también firmen la forma.</p> <p>Usted puede entregar una aplicación para cubrir las cuotas de inscripción (BOG) a la oficina de ayuda financiera en cualquier momento durante el año academico. Sin embargo, las aplicaciones para otros tipos de ayuda financiera tienen diferentes fechas limite, asi que haga planes por adelantado. Si tiene preguntas, or favor de comunicarse a la Oficina de Ayuda Financiera al (805) 654-6369.</p>		

INFORMACIÓN SOBRE EL ANULACIÓN DE LA CUOTA PARA OTOÑO 2009

¿Necesita ayuda para pagar los costos de inscripción? Si es residente de California, hay tres maneras de calificar para no tener que pagar las cuotas de inscripción (BOG Fee Waiver):

MÉTODO A	Si usted o su familia actualmente reciben ayuda pública como TANF/CalWORKS, SSI/SSP o asistencia General/Beneficencia General, o si tiene certificación de cualquiera de las clasificaciones especiales, usted es elegible para no pagar las cuotas de inscripción (BOG). Requerimos prueba para el Método A. La documentación aceptable para el Método A varía dependiendo en el tipo de beneficios que usted o su familia puedan estar recibiendo. Para TANF/CalWORKS o asistencia general, la documentación aceptable incluye la Notificación de Acción o el cheque actual o del mes pasado. Otra documentación aceptable es la forma de Certificación de la Agencia Federal (disponible en La Oficina de Ayuda Financiera). Para SSI/SSP, la documentación incluye la carta de elegibilidad de beneficios con fecha de no mas de 30 días de haber sometido la aplicación para el BOG, o su estado de cuentas del banco que muestra el deposito actual o del mes pasado.		
MÉTODO B	Si usted satisface los siguientes requisitos de ingresos básicos, usted califica para el Método B (BOG B). Para el Método B (BOG B), puede que necesitemos verificación de la información proporcionada en la Sección B de la aplicación adjunta. Asegúrese de incluirse al contar el número de familiares en su hogar.		
		2008 ingresos	Número de miembros en el hogar
	Total de ingresos familiar del año pasado (ingresos ajustados o ingresos libres de impuestos)	\$15,600 o menos	1 (un) miembro en el hogar
		\$21,000 o menos	2 miembros en el hogar
		\$26,400 o menos	3 miembros en el hogar
		\$31,800 o menos	4 miembros en el hogar
		\$37,200 o menos	5 miembros en el hogar
		\$42,600 o menos	6 miembros en el hogar
		\$48,000 o menos	7 miembros en el hogar
		\$53,400 o menos	8 miembros en el hogar
		Añada \$5,400 por cada de ende adicional	
	Estas normas están basadas en las líneas directivas federales de pobreza publicadas cada año por el Departamento de Salud y Servicios Humanos de Los Estados Unidos. Bajo el Título 5 del Código de Regulaciones de California, las normas de ingreso para el programa BOG equivale a 150% de las líneas directivas federales de pobreza del año en base. Estas normas son para el año académico 2009-10 y entran en vigor a partir del 1° de julio del 2009 para determinar la elegibilidad para el Método B (BOG B).		
MÉTODO C	Si es usted residente de California y a completado una Aplicación Gratuita para Ayuda Federal Estudiantil (FAFSA) para el año académico 2009-10, y su aplicación demuestra que usted tiene "necesidad financiera," usted calificará para el Método C (una aplicación adicional para el BOG no es requerida). Si no a completado una FAFSA, usted puede aplicar para la FAFSA por Internet al www.fafsa.ed.gov		
	INFORMACION Y FECHAS LIMITE		
	<p>La aplicación BOG UNICAMENTE paga las cuotas de inscripción. No cubre los libros, materials, or ningun otro casta de asaciación. Así que, obtenga una aplicación en la Oficina de Ayuda Financiera o por internet al www.venturacollege.edu para imprimir una copia de la aplicación. Lleve la aplicación a la Oficina de Ayuda Financiera. Asegurese de traer la documentación necesaria. No olvide firmar la aplicación y, si es considerado depende, asegurese de que uno de sus padres también firmen la forma.</p> <p>Usted puede entregar una aplicación para cubrir las cuotas de inscripción (BOG) a la oficina de ayuda financiera en cualquier momento durante el año academico. Sin embargo, las aplicaciones para otros tipos de ayuda financiera tienen diferentes fechas limite, asi que haga planes por adelantado. Si tiene preguntas, or favor de comunicarse a la Oficina de Ayuda Financiera al (805) 654-6369.</p>		

CÓMO LEER EL LISTADO DE CLASES

<p>Identificación de la clase → BUS V01A FINANCIAL ACCOUNTING</p> <p>"PREQ" - clase que se requiere tomar antes de inscribirse → PREQ: BUS V03 OR 1 YEAR OF HIGH SCHOOL BOOKKEEPING WITH GRADE OF C OR BETTER TRANSFER CREDIT: CSU; UC. CAN BUS 2 or CAN BUS SEQ A [withBUS V01B]</p> <p>"CRN #" - los 5 números dígitos asignados a cada clase → 37441 CARRIGER J AND 34212 CARRIGER J AND 38921 BELL R</p> <p>Nombre del profesor(a) →</p>	<table border="0" style="width: 100%;"> <tr> <td style="width: 15%;">8:30am - 9:20am</td> <td style="width: 15%;">MW</td> <td style="width: 15%;">4.00</td> <td style="width: 15%;">UV-1</td> <td rowspan="3" style="vertical-align: middle;">← Lugar</td> </tr> <tr> <td>9:30am - 11:20am</td> <td>MW</td> <td>4.00</td> <td>U-2</td> </tr> <tr> <td>8:30am - 9:20am</td> <td>TTH</td> <td>4.00</td> <td>UV-2</td> </tr> <tr> <td>12:30pm - 2:20pm</td> <td>TTH</td> <td></td> <td>U-2</td> <td rowspan="2" style="vertical-align: middle;">← Clases en la noche, educación a distancia, están marcadas mas oscuras</td> </tr> <tr> <td>6:00pm - 8:50pm</td> <td>W</td> <td>4.00</td> <td>*EC</td> </tr> </table> <p>Horario de clases → Días de la clase → Unidades →</p>	8:30am - 9:20am	MW	4.00	UV-1	← Lugar	9:30am - 11:20am	MW	4.00	U-2	8:30am - 9:20am	TTH	4.00	UV-2	12:30pm - 2:20pm	TTH		U-2	← Clases en la noche, educación a distancia, están marcadas mas oscuras	6:00pm - 8:50pm	W	4.00	*EC	<p>S = SAT Su = SUN = Online</p> <p style="text-align: right;">*EC = East Campus, Santa Paula</p>
8:30am - 9:20am	MW	4.00	UV-1	← Lugar																				
9:30am - 11:20am	MW	4.00	U-2																					
8:30am - 9:20am	TTH	4.00	UV-2																					
12:30pm - 2:20pm	TTH		U-2	← Clases en la noche, educación a distancia, están marcadas mas oscuras																				
6:00pm - 8:50pm	W	4.00	*EC																					

Expedientes accesibles en línea

Para tener acceso a sus expedientes académicos en el Internet visite la página www.venturacollege.edu y haga clic a "Student Central," use su número asignado como estudiante que comienza con 900 o su número clave (PIN) de seis números, que inicialmente es su fecha-de-nacimiento (mes, día, año). Se le requerirá cambiar su fecha de nacimiento por otros seis números que usted seleccione (nuevo PIN). Este cambio le dará acceso a sus expedientes académicos, al horario actual de clases, un resumen se estado de cuenta financiera con el colegio, y poner al día su dirección y número de teléfono.

Aviso para el estudiante

Todos los estudiantes inscritos se les podrá requerir atender eventos educativos adicionales.

Horario de clases - sujeto a cambio

El Colegio de Ventura hace el esfuerzo necesario para asegurarse de que la información proporcionada en este publicación de horario de clases sea exacta. Sin embargo, las provisiones de esta publicación no se deben considerar como un contrato irrevocable entre el estudiante y el Colegio de Ventura. El Colegio de Ventura se reserva el derecho de hacer adiciones, enmiendas, cancelaciones, u otros cambios necesarios de acuerdo con los cambios de las leyes, federales, estatales, locales o del distrito así como con los reglamentos o las regulaciones del Colegio de Ventura, inscripciones estudiantiles, nivel de ayuda financiero u otras razones imprevistas. Tales cambios se pueden hacer sin aviso previo por la administración.

Prerequisitos

Un curso prerequerido indica la preparación necesaria para exitosamente completar otro curso en particular. Un prerequisito representa un conjunto de habilidades o conocimientos que el estudiante deberá de tener antes de inscribirse de lo contrario las probabilidades de éxito son menores. Los estudiantes deberán satisfacer los prerequisitos y/o correquisitos requeridos para todos los cursos en los cuales deseen inscribirse. El estudiante puede retar un prerequisito o correquisito como lo permita la ley del estado. El estudiante puede solicitar tomar un examen en ciertos cursos y probar que tiene los conocimientos necesarios.

Correquisitos

Un curso o cursos corequisitos indican que los cursos deberán de tomarse al mismo tiempo. Un correquisito representa un conjunto de habilidades o conocimientos que el estudiante deberá de adquirir a través de inscripciones al mismo tiempo en las clases indicadas, de no hacerlo así el estudiante probablemente no tendrá éxito en esas clases. El estudiante puede retar un prerequisito o correquisito como lo permita la ley del estado. El estudiante puede solicitar tomar un examen en ciertos cursos y probar que tiene los conocimientos necesarios.

Preparación recomendada

La preparación recomendada es la indicada por los catedráticos para completar exitosamente un curso en particular. Es recomendado hacerlo, pero los estudiantes no tienen que satisfacer este requisito para inscribirse en una clase.

Materiales académicos

Algunas clases requieren que los estudiantes compren o provean materiales específicos para proyectos de estudio.

CAN

La anotación CAN después del crédito transferible significa "el número de articulación en el sistema de California." El sistema de CAN provee un número de referencia o identificación para los cursos que son aceptados en lugar de otros cursos semejantes en universidades y colegios participantes en este sistema en el estado de California. Estos cursos serán aceptados como idénticos si son designados con el mismo número de CAN en las instituciones transferibles y satisfacer los requisitos para títulos en todos los colegios y universidades participantes. Información adicional sobre cursos transferibles puede ser obtenida en la oficina de consejería académica en el Centro de Transferencias, o en el Programa ASSIST dirección en el Internet: www.assist.org

El aprender en colaboración

Método de enseñanza "Colaboración." Este es un método de instrucción en el cuál los estudiantes participan activamente en su enseñanza, usando grupos pequeños, proyectos realizados en equipo y en grupo, dando a los estudiantes la oportunidad de compartir experiencias comunes y de resolver problemas juntos.

Cursos abiertos para inscripción

Todos los cursos ofrecidos por el Ventura County Community College District (Distrito de los Colegios Comunitarios en el Condado de Ventura) y sus colegios están abiertos para inscripción y participación para cualquier persona que haya sido aceptada en el colegio y que reúna los requisitos de las clases o programas, a menos que específicamente se haya hecho una excepción documentada.

Programa educativo

El programa de estudios que generalmente tiene estudiante es de 15 unidades por semestre para poder hacer un progreso normal y obtener el título de AA/AS o para transferirse a una universidad de cuatro años. Los estudiantes que desean tomar más de 19.5 unidades por semestre, tendrán que tener autorización de un consejero académico.

Restricciones en la inscripción

Algunas descripciones del curso pueden contener restricciones tales como "prueba de la separación negativa de TB (tuberculosis)."

MUY PRONTO!

MiVCCCD
conéctate

El Nuevo Portal de Internet MiVCCCD te permite conectarte con TU campus!

Obtendrás tu propio correo electrónico personal – podrás comunicarte con los maestros, compañeros de clase y amigos!

Obtendrás tu propio correo electrónico personal – podrás comunicarte con los maestros, compañeros de clase y amigos!

Crea tu propia página Portal personal y conéctate a los sitios más populares del Internet!



MiVCCCD
conéctate

CÓDIGOS PARA LA SOLICITUD DE ADMISIÓN

Pregunta 14 -- Escuela Preparatoria

Agoura	193008	Pacific	563027
Buena	563079	Pacifica	563089
Camarillo	563161	Rio Mesa	563476
Channel Islands	563174	Royal	563500
El Camino	563029	Santa Clara	564536
Fillmore	563202	Santa Paula	563577
Foothill Technology	563034	Santa Susana	563032
Hueneme	563284	Simi Valley	563618
La Reina	564310	St. Bonaventure	564486
Moorpark	563325	Thousand Oaks	563700
Newbury Park	563374	Ventura	563782
Nordhoff	563407	Villanova	564823
Oak Park	563013	Westlake	563011
Oxnard	563454		

Pregunta 16 -- Especialidades

Accounting	1234	High School Special	
Administrative Aide	1237	Admissions Program	2000
Agriculture	1239	History	2345
Anthropology	1248	Home Economics	2346
Architecture	1249	Information Processing	
Art	1256	Systems	2356
Automotive	1257	Interior Design	4789
Bilingual/Cross Cultural	1267	International Studies	2360
Biology	1268	Journalism	2357
Biotechnology	0430	Liberal Arts	4901
Business	1278	Machine Technology	2379
Chemistry	1289	Mathematics	2456
Chicano Studies	1345	Medical Assistant	1244
Child Development	1346	Multimedia	2460
Construction Technology	1358	Music	2458
Computer Info Systems	1361	Natural Resources	2459
Computer Sciences	1360	Nursing	2468
Criminal Justice	1236	Office Technology/	
Dance	1378	Secretarial	2469
Drafting Technology	1389	Paramedic Studies	1464
Economics	1458	Petroleum Technology	2489
Emergency Medical Services	1464	Philosophy	2567
Engineering	1467	Photography	2568
English	1468	Physical Education	2569
Environmental Sciences	1475	Physics	2589
Ethnic & Special Studies	1478	Political Science	2678
Fashion Design/		Psychology	3457
Merchandising	1489	Real Estate	3467
Foreign Languages	1569	Recreation	3468
Geography	1589	Sociology	3567
Geology	1678	Supervision	3590
Graphic Communications/		Theatre Arts	3689
Design/Production	1689	Water Science	4579
Health Info Tech	1779	Welding	4589
Health Sciences	1789	Transfer-Other	4400
		Undecided/Undeclared	4500
		Vocational - Other	4600

Pregunta 17 -- Colegios y Universidades Independientes

Cal Lutheran University	568120	University of Southern California	198904
University of LaVerne	198329		

Nuevos Estudiantes

- 1) Ver su consejero(s).
- 2) Solicite ayuda financiera y.
- 3) Póngase en contacto con la fundación VC para solicitar becas y la Promesa de Ventura.

Pregunta 17 -- Universidad de California

UC, Berkeley	017846	UC, Riverside	337797
UC, Davis	577750	UC, San Diego	377837
UC, Irvine	307781	UC, Santa Barbara	427677
UC, Los Angeles	197887	UC, Santa Cruz	447766
UC, Merced	010269		

Universidades del Estado de California

CSU, Bakersfield	156250	CSU, Northridge	196770
CSU, Channel Islands	010578	Cal Poly, Pomona	196140
CSU, Chico	046242	CSU, Sacramento	346760
CSU, Dominguez Hills	196135	CSU, San Bernardino	366184
CSU, East Bay	016178	San Diego State	376720
CSU, Fresno	106260	San Francisco State	386796
CSU, Fullerton	306106	San Jose State	436727
Humboldt State	126450	Cal Poly, San Luis Obispo	406145
CSU, Long Beach	196131	CSU, San Marcos	376820
CSU, Los Angeles	196133	Sonoma State	496710
CSU, Monterey Bay	276001	CSU, Stanislaus	506730

Colegios Comunitarios

Allan Hancock College	425213	Los Angeles City College	195346
American River College	345023	Los Angeles Harbor College	195366
Antelope Valley Com. College ..	195020	Los Angeles Mission College	195953
Bakersfield College	155050	Los Angeles Pierce College	195384
Barstow College	365074	Los Angeles Southwest College	195387
Butte College	045115	Los Angeles Trade-Tech College ..	195390
Cabrillo College	445076	Los Angeles Valley College	195396
Canada College	415062	Los Medanos College	075269
Cerritos College	195154	Mendocino College	235001
Cerro Coso Com. College	155001	Merced College	245475
Chabot College	015235	Merritt College	015570
Chaffey College	365210	Mira Costa College	375509
Citrus College	195177	Mission College	435861
City College of San Francisco ..	385092	Modesto Junior College	505500
Coastline Community College ..	305001	Monterey Peninsula College	275270
College of Alameda	015257	Moorpark College	565320
College of Marin	215060	Mt. San Antonio College	195475
College of San Mateo	415151	Mt. San Jacinto College	335403
College of the Canyons	195175	Napa Valley College	285540
College of the Desert	335125	Ohlone College	015610
College of the Redwoods	125140	Orange Coast College	305525
College of the Sequoias	545071	Oxnard College	565321
College of the Siskiyous	475200	Palo Verde College	335565
Columbia College	555055	Palomar College	375542
Compton Com. College	195196	Pasadena City College	195575
Contra Costa College	075190	Porterville College	545364
Cosumnes River College	345124	Rancho Santiago College	305609
Crafton Hills College	365211	Rio Hondo College	195658
Cuesta College	405650	Riverside Com. College	335687
Cuyamaca College	375250	Sacramento City College	345740
Cypress College	305191	Saddleback College	305579
DeAnza College	435184	San Bernardino Valley College	365594
Diablo Valley College	075268	San Diego City College	375663
East Los Angeles College	195217	San Diego Mesa College	375693
El Camino College	195225	San Diego Miramar College	375300
Evergreen Valley College	435679	San Joaquin Delta College	395670
Feather River College	325335	San Jose City College	435680
Foothill College	435227	Santa Barbara City College	425560
Fresno City College	105240	Santa Monica College	195825
Fullerton College	305240	Santa Rosa Junior College	495690
Gavilan College	435263	Shasta College	455695
Glendale Com. College	195257	Sierra College	315730
Golden West College	305282	Skyline College	415711
Grossmont College	375249	Solano Com. College	485825
Hartnell Community College	275129	Southwestern College	375807
Imperial Valley College	135570	Taft College	155580
Indiana Valley College	215001	Ventura College	565741
Irvine Valley College	305580	Victor Valley College	365790
Kings River Com. College	105523	Vista College	015236
Lake Tahoe Com. College	095001	West Hills College	105131
Laney College	015450	West Los Angeles College	195952
Lassen College	185420	West Valley College	435860
Long Beach City College	195337	Yuba College	585925

DECLARACIÓN DE RESIDENCIA LEGAL

Estudiantes clasificados incorrectamente como residentes legales están expuestos a una reclasificación y a pagar todos los costos de no ser residente.

TODOS LOS SOLICITANTES DEBERÁN LLENAR ESTA SECCIÓN

Numero de Seguro Social _____ Fecha de Hoy _____

Nombre (Escriba su nombre completo. No use apodos, iniciales, o abreviaciones).

Apellido _____ Nombre de pila _____ Segundo Nombre _____

Edad _____ Fecha de nacimiento _____ Lugar de nacimiento _____ Ocupación _____

Lugar de Residencia (Residencia legal/permanente. **NO USE** número de apartado postal)

Número y calle _____ Ciudad _____ Estado _____ Código Postal _____

He vivido en esta domicilio desde: _____ (Si es menos de 2 años, escriba abajo el domicilio anterior)

Número y calle _____ Ciudad _____ Estado _____ Código Postal _____

Número y calle _____ Ciudad _____ Estado _____ Código Postal _____

¿CUÁNDO SE ESTABLECIÓ POR ÚLTIMA VEZ? (Mes/Día/Año) _____

***NOTICIA PARA LOS ESTUDIANTES:** Si se necesita información adicional para determinar su condición de residente, se le pedirá que presente evidencia de acuerdo con las secciones 6804 del Código de Educación. Es la obligación del estudiante de probar y claramente demostrar según el definido en las secciones de dicho código.

Si No

¿Es usted ciudadano de los Estado Unidos?

Si no es ciudadano de los Estado Unidos, ¿Ha sido admitido en los E.E.U.U. como residente extranjero?

Si respondió sí, dé la fecha en que fue admitido _____ y número de registración de extranjero _____

Si respondió no, escriba el tipo de visa (ejemplo: B-2 visa de visitante-dependiente), duración de la condición legal, y el país de ciudadanía.

Tipo de Visa _____ Duración de condición legal _____ País de ciudadanía _____

La verificación de la visa es requerida. Los estudiantes deben presentar prueba de su condición legal.

¿Hizo un reporte de impuestos sobre sus ingresos de California el año(s)?

Si no fue en California, ¿En cuál estado? _____ ¿En que año(s) _____

Usted o (si es menor de 19 y soltero) sus padres:

¿Se han registrado para votar en un estado que no es California? Si respondió sí, ¿Dónde y cuándo? _____

¿Han hecho petición de divorcio en un estado que no es California? Si respondió sí, ¿Dónde y cuándo? _____

¿Han asistido a una institución fuera del estado como residente de ese estado? Si respondió sí, ¿Dónde y cuándo? _____

¿Se han declarado no residentes de California para evadir impuestos? Si respondió sí, ¿Dónde y cuándo? _____

¿Está usted activo en el servicio militar?

Si respondió sí, ¿Cuándo empezó su servicio militar en California? (Mes/Día/Año) _____

Estado de residencia legal en los archivos militares: _____

¿Es usted dependiente de una persona en servicio militar activo? Si respondió sí, ¿Cuándo empezó esta persona su servicio militar activo en California? (Mes/Día/Año) _____

¿Ha sido dado de baja del servicio militar activo durante el último año? Si respondió sí, presente copia de su DD-214.

SI ES SOLTERO Y MENOR DE 19, FAVOR DE LLENAR ESTA PARTE

Nombre del padre (si vive) _____ Ocupación _____

Nombre de la madre (si vive) _____ Ocupación _____

Nombre de guardian legal _____ Ocupación _____

DOMICILIO (número, calle, ciudad, estado, código postal)*

FECHAS (mes, año)

*Padre _____ De _____ a _____

*Madre _____ De _____ a _____

*Guardian _____ De _____ a _____

Si es menos de 2 años, de su domicilio(s) anterior(es) por los últimos 2 años.

Parentesco _____ No. y calle _____ Ciudad _____ Estado _____ Código Postal _____ De _____ a _____

Parentesco _____ No. y calle _____ Ciudad _____ Estado _____ Código Postal _____ De _____ a _____

CERTIFICO BAJO PENA DE PERJURIO QUE LA INFORMACIÓN EN ESTA SOLICITUD ES CORRECTA Y ENTIENDO QUE LA FALSIFICACIÓN O EL NO REPORTAR CAMBIO DE RESIDENCIA PUEDE RESULTAR EN SER DESPEDIDO DEL COLEGIO.

Firma del estudiantate _____ Fecha _____

INFORMACIÓN Y REGLAMENTO

Consulte por favor el catálogo de Colegio de Ventura a www.venturacollege.edu/catalog para la admisión completa las polizas y la información académica. Los extractos siguientes se presentan como fuente de la información de carácter general.

Ventura College está acreditado por la comisión crediticia de Junior Colleges (Colegios de la Comunidad) de la Western Association of Schools and Colleges, 10 Commercial Boulevard, Suite 204, Novato, CA 94949, (415) 506-0234, cuerpo crediticio institucional reconocido por la consejo de Enseñanza Superior, acreditación de instituciones educativas del Departamento de Educación de los Estados Unidos de América.

Añadir una Clase ya Cerrada

Requiere permiso por escrito de el instructor. Vaya a la clase, obtenga del instructor el código autorizado y escríbalo en su formulario para añadir clases, añada la clase via el Internet. La clase también puede ser añadida en persona en la Oficina de Admisión durante las horas de la clase registración previamente anunciadas. Añada antes de las fechas límite publicadas en la página calendario de registración.

Asistencia y Ausencia

Todos los estudiantes admitidos en Ventura College deben asistir regularmente a clases. La inasistencia, por cualquier motivo, no alivia al estudiante de su responsabilidad de cumplir con todos los requisitos de la clase. Ventura College no clasifica las ausencias como justificadas o injustificadas. Ventura College asume, que considerando que la asistencia regular es responsabilidad el estudiante, el profesor puede evaluar dicha ausencia en términos de los requisitos del curso y asumir la acción que se considere razonable. En el caso del estudiante que ha sido registrado por créditos, cuando la ausencia a una clase exceda en número de veces a 1/9 (un noveno) del total de las horas presenciales requeridas de clase, el profesor podrá sugerir al registrador que el estudiante sea retirado de la clase, y su nota será asignada de acuerdo con los reglamentos (a la política) de retiros de clase establecidos en Catálogo de Ventura College. Todas aquellas clases que el alumno pierda por haberse inscrito tarde, son contadas e incluidas en el número de ausencias. El estudiante, además, puede ser suspendido o retirado de una clase, en cualquier momento en que sus ausencias causen la) pérdida de instrucciones necesarias para su seguridad, especialmente en las clases en que estas instrucciones se proveen rutinariamente. La ausencia de un estudiante a la primera reunión de una clase puede resultar en su exclusión de la misma, si el espacio límite de cupos de la clase se han llenado y hay estudiantes presentes el primer día esperando ser admitidos. Aquellos estudiantes excluidos debido a su ausencia durante la primera reunión de la clase, pueden solicitar una readmisión cuando exista una justa causa por su ausencia.

Auditar una Clase

Restricciones de curso aplican, consulte el Catálogo de Ventura College para más información.

Instrucciones para el Procedimiento en Caso de Emergencia en el Campus

Los procedimientos en caso de emergencias, como terremotos o incendios que afecten a los estudiantes o empleados del campus, están disponibles en todos los salones de clases, oficinas y en el Catálogo de Ventura College. El teléfono de la policía del campus es (805) 654-6486.

Póliza para Repetir un Curso

La mayoría de los cursos se pueden tomar nada más una vez. Los cursos que se pueden repetir son notables en el Catálogo de Código bajo la descripción del curso. Los estudiantes pueden hacer una petición para repetir algún curso para mejorar grados inferiores de D, F, o No Crédito/NP. Consulte el Catálogo de Ventura College para más información.

Calificación Opcional de Crédito/No Crédito

Opción de aprobar/no aprobar puede ser elegida por el estudiante cuando el propósito de una calificación de grado no es requerida para título, especialidad o transferirse. Los estudiantes considerando esta opción son alentados a reunirse con un consejero para discutir las posibles ramificaciones. Una petición de crédito/no crédito debe ser archivada en la oficina de Admisión antes de las fechas límites publicadas en la pagina de calendario de registración. Restricciones aplican, consulte el Catálogo de Ventura College.

Crédito por Examen

Consulte el catálogo para información completa y requisitos que deben satisfacer. Los estudiantes pueden hacer una petición a través de la oficina de consejería. No se registre para la clase que ésta desafiando por medio de examen. Una calificación aprobada consiste de un grado de CRE (credito por examen) en la transcripción, (NC si no pasa). Restricciones aplican, consulte el Catálogo de Ventura College y página de Cuotas en este horario.

Dejar una Clase

Es la responsabilidad de todo estudiante de asegurarse de que las clases sean retiradas a tiempo, consulte las fechas límites en la pagina calendario de registro. Los estudiantes pueden dejar las clases unicamente por internet, por teléfono, correo o en persona. Dejar la clase via internet requiere que los estudiantes impriman y conserven una copia de la lista de transacciones que confirma que dejo la clase. Dejar

la clase por correo requiere que el sello (fecha) del correo sea antes de la fecha limite. Reembolsos no serán creditados o reembolsados por clases retiradas después de la fecha de reembolso/credito. Referirse a "La Guia de Registros" para más información.

Estatus de Residente de California y Cuotas

El estatus de un estudiante como residente de California, no residente del estado o no residente del país determinara la cantidad de inscripción y cuotas que el estudiante tendrá que pagar para asistir al colegio. De acuerdo con el Código Educativo de California, una persona debe estar físicamente presente y vivir en el estado por un año, y debe haber tomado acción para establecer residencia permanente, antes de solicitar ser clasificado como residente de California. Referirse al catálogo del Ventura College para más información. Residentes de California pagan cuotas de inscripción, cuotas de salud y centro estudiantil, mas cuotas para materiales (si aplica). No residentes del estado pagan lo mismo, mas cuotas de inscripción para no residentes. No residentes del país pagan todas las cuotas, mas las cuotas de inscripción de no residente y el sobrecargo de estudiante internacional.

Menores Asistiendo al Ventura College

Ventura College puede admitir a menores que actualmente asiten a las escuelas publicas K-12 y que pueden beneficiarse del nivel colegial, académico avanzado o educación vocacional. Estos estudiantes son considerados estudiantes de Admisión Especial. Consulte el Catálogo de Ventura College o la oficina de Admisión y Archivos para las normas e información.

Estudiante de Tiempo Completo

Se define como estudiante de tiempo completo a aquel estudiante que se ha inscrito en doce o más unidades en un semestre ordinario, o en cuatro unidades o más en una sesión de verano. En el caso de programas especiales, ayuda financiera, beneficios para veteranos, etc., esta información puede variar.

Reportes de Rendimiento Academico (Notas Calificaciones)

Las calificaciones estarán disponibles aproximadamente cuatro semanas después del último día de clases de un semestre ordinario o de una sesión de verano. Usted puede consultar y obtener sus notas de las siguientes maneras: (1) Ingresando a la webSTAR en la página de Internet www.venturacollege.edu, y accediendo al logo correspondiente a "Student Central" o, (2) Solicitando una copia de su reporte de notas en la oficina de Registro y Admisiones o, (3) Enviando una solicitud por escrito y un sobre autodirigido y estampillado a la oficina de Admisiones y Registro.

Oportunidades Equitativas

El Distrito de Ventura College está comprometido a proveer oportunidades equitativas educativas, y por tanto, prohíbe la discriminación basada en raza, género, color, religión, edad, nacionalidad de origen, incapacidad, estado marital, orientación sexual o estatus de veterano de Vietnam. Este compromiso está de acuerdo con los códigos de las leyes estatales y federales. Todos los miembros de la comunidad—estudiantes, profesores, administradores, empleados y visitantes—tienen el derecho de estudiar y trabajar en una atmósfera de respeto y confianza mutuos. El Distrito está activamente comprometido a crear y mantener un ambiente en el que se respete la dignidad de todos y cada uno de sus miembros. El Departamento del Empleo de los Estados Unidos Título IX, Anexos de 1972, prohíbe la discriminación en base a sexo en educación, discriminación debido a su incapacidad, o considera que se han violado los derechos expresados en el "American with Disabilities Act", por favor contacte a: David Bransky, Ventura College, 4667 Telegraph Road, Ventura, CA 93003. Teléfono: (805) 654-6400 ext. 3138 o envíe un correo electrónico a dbransky@vcccd.edu. Aquellos individuos que requieran información concerniente al Título IX de la Reforma Educativa de 1972, la cual prohíbe la discriminación de género en todos los programas y actividades educacionales, deberá también dirigir sus preguntas a David Bransky.

Matriculación

Las actividades de matriculación "plan de éxito" incluyen orientación, evaluación y consejería de grupo. Este es un proceso que resulta de un acuerdo entre Ventura College y el estudiante con el propósito de definir y lograr la meta educacional del estudiante. Este acuerdo incluye responsabilidades tanto de Ventura College como del estudiante. De este acuerdo se obtiene como resultado el plan educacional del estudiante. El estudiante tiene derecho a posponer o apelar una o más de estas actividades: evaluación (incluyendo exámenes de matemáticas inglés y lectura), orientación y/o consejería. El estudiante que decida posponer o apelar una o más de estas actividades no podrá matricularse temprano. Si cualquier actividad es pospuesta, el estudiante debe completarla antes de que la matrícula del siguiente período empiece, con el fin de que pueda matricularse durante el período de matriculación temprana.

Solicitud de Transcripción de Ventura College

Todo estudiante debe presentar por escrito una solicitud de autorización de transcripción. Monores de edad deben presentar su propia solicitud de autorización. Solicitudes son aceptables en persona o por correo, y deben incluir el nombre

INFORMACIÓN Y REGLAMENTO

completo de el estudiante, el número de seguro social o número de identificación de el estudiante, fecha de nacimiento, días que asistió, nombre y dirección de el receptor y la firma de el estudiante. Las cuotas son de \$3.00 por proceso regular y \$5.00 por proceso "URGENTE". Las primeras dos transcripciones son gratis. El proceso regular dura un mínimo de dos semanas.

Código (Reglamento) de Conducta Estudiantil, Agravios (Reclamos), Acoso Sexual

La siguiente información está disponible en detalle en el Catálogo de Ventura College: Standards of Student Conduct Policy (Código Estándar para la Conducta Estudiantil) (E.C.S. 66300) anexo en el Apéndice I. El comportamiento de los estudiantes debe estar sujeto (de acuerdo con) a los reglamentos de Ventura College. El Student Grievance Policy (Código de Agravio estudiantil) está incluido en el Apéndice II. Un agravio es una acusación que se lleva a cabo debido a la violación o negación de los derechos estudiantiles. El Sexual Assault Policy (Código contra el Acoso Sexual) está incluido en el Apéndice XII.

Registro y Matrícula de Estudiantes en Selective Service

Servicio de Reclutamiento Selectivo. Conforme a la Ley Federal existente, el Military Selective Service Act (Acta de Servicio de Reclutamiento/ selección Militar), (50 U.S.C., App. 451 et seq.), requiere que ciertos hombres residentes en los Estados Unidos se registren para el servicio militar. Si uno ha tenido la obligación de registrarse para el servicio de reclutamiento, pero se ha negado a hacerlo, es probable que uno no pueda ser elegido para recibir ayuda financiera por parte de los programas administrados por la Student Aid Commission (Comisión Estudiantil de Ayuda). Para mayor información contacte la oficina de Ayuda Financiera.

Responsabilidad Estudiantil

Los estudiantes de Ventura College de Ventura tienen la responsabilidad de leer y conocer a fondo la información escrita en este folleto y en el catálogo de Ventura College. El desconocimiento de las reglas expuestas, tanto en este folleto como en el catálogo de Ventura College no excusa al estudiante de las consecuencias que éste pueda sufrir debido al incumplimiento de las mismas.

El Derecho "A Saber" del Estudiante

De acuerdo con Conforme a Student Right-To-Know law (la ley del derecho del estudiante "a saber"), (SRTK), es reglamentario para el Ventura County Community College District (Distrito de la Comunidad del Condado de Ventura), y de Ventura College facilitar información con respecto a la velocidad (paso) en que los estudiantes han logrado ser transferidos y al proceso de transferencia a los estudiantes actuales y un futuro. A principios del otoño de 2003 un grupo de estudiantes de tiempo completo, aspirantes a grados y/o certificados, y cuya meta consistía en ser transferidos a Universidades por primera vez, participaron en un estudio de seguimiento durante tres años. (Como resultado de lo anterior, aproximadamente un 2.6% del total de estudiantes de Colegios comunitarios a nivel estatal, también fueron incluidos en el estudio de 2003). El logro de transferencias y porcentajes de transferencia están presentados a continuación junto con una descripción de la definición de dichos porcentajes. Estos resultados no representan los niveles de logro de toda la comunidad de Ventura College, tampoco incluyen a aquellos estudiantes dentro del período posterior al estudio de tres años. Los resultados siguientes excluyen, además, estudiantes de medio tiempo, estudiantes 'continuos' y estudiantes que asisten de Ventura College con el fin de ampliar sus conocimientos o habilidades a nivel profesional o cuyo objetivo es mejorar sus destrezas básicas o validar licencias. También están excluidos del estudio aquellos estudiantes que están tomando créditos para completar su grado de bachiller o que buscan enriquecer sus conocimientos generales, etc. Los resultados siguientes tampoco incluyen a aquellos estudiantes que demoraron más de dos años en completar su meta académica. Los resultados del estudio relacionado con la rapidez en la que los estudiantes lograron su transferencia a Universidades tampoco incluye a aquellos estudiantes que poseían un certificado o que estaban "preparados para transferirse" antes de hacerlo. El resultado del estudio SRTK descrito anteriormente fue de 39.6% para VC. El resultado del grado de logro sólo concierne al porcentaje de estudiantes incluido dentro del grupo estudiado y que logró su transferencia durante el período de tres años incluido desde otoño de 2003 hasta la primavera de 2006. Los estudiantes preparados para ser transferidos se definen como aquellos que completaron 56 (cincuenta y seis) unidades transferibles con un GPA mínimo de 2.0. El resultado de transferencia en el estudio SRTK de Ventura College, descrito anteriormente, fue del 16%. Advertencia: Los resultados del estudio no incluyen a aquellos estudiantes que obtuvieron su título, grado o certificado antes de transferirse a otras instituciones de educación postsecundaria, tales como UC o CSU. Más información general acerca del estudio SRTK está disponible al público en la página electrónica de la oficina del State Chancellor of the California Community College System (Canciller del Sistema de Colegios Comunitarios de California).

Título IV, Devolución de Fondos

Existe una ley federal acerca de la devolución de dinero en caso de que el estudiante abandone de Ventura College. Si uno obtiene una beca o un crédito financiero y luego se retira de las clases, se quedará debiendo dinero al programa federal de

Ayuda Financiera para el estudiante. De acuerdo a la fecha de su retiro, la oficina de Ayuda Financiera hará un cálculo de la parte de la beca que se ha utilizado. Nota: Si se retira después de haber utilizado el 60% de la beca, no se debe hacer un repago. La oficina de Ayuda Financiera le ayudará al estudiante a hacer los cálculos. Si se recibe dinero prestado y luego se retira, debe devolver el dinero de acuerdo con las pautas comunes del programa de créditos. Si se recibe dinero de workstudy (trabajo-estudio), y se retira, se queda a paz y salvo. Comience el proceso de retiro en la oficina de Consejería. Luego, vaya a la oficina de Ayuda Financiera para estudiantes. Es importante que se tenga en cuenta estos procedimientos antes de retirarse. Omitir estos pasos, podría resultar en la eliminación de posibilidad de elegibilidad para otro tipo de ayuda financiera por parte del gobierno federal o de cualquier otra institución.

Requisitos para el Reporte de Calificaciones (Notas, Grados)

Se requiere que todos los estudiantes que se reintegran presenten los reportes de notas oficiales de todos las Escuelas Secundarias o de Educación superior, Colleges (Colegios) y Universidades a donde ellos hayan asistido. No es necesario que los estudiantes presenten los reportes oficiales de notas de Moorpark o de Oxnard College. Los reportes deben ser dirigidos a: Ventura College, Admissions & Records Office, 4667 Telegraph Rd., Ventura, CA 93003.

Beneficios Educativos para Veteranos

Los veteranos de servicio militar, que hayan participado en la GI Bill (declaración GI) y que califiquen para solicitar beneficios educacionales, deberán diligenciar la aplicación requerida con el representante de beneficios para veteranos, en la oficina de Admisiones y Registro. **Requisitos para el reporte de notas:** Se requiere que los veteranos suministren los reportes de notas de todos aquellos Colleges y Universidades a los que hayan asistido, antes del final del primer semestre que estén cursando. **Progreso insatisfactorio para veteranos:** Con el fin de recibir la certificación requerida para obtener beneficios educacionales, se definirá como (período de prueba académica) reprobación académica el incumplimiento en un mínimo del 50% del total de las unidades atendidas y/o el mantener un promedio acumulado menor a 2.0. Un progreso insatisfactorio ocurre cuando el veterano ha estado en período de prueba académica por dos semestres consecutivos. Consulte al representante de beneficios para veteranos para más información.

Procedimiento para Reclamo (Quejas) en Casos de Acoso y Discriminación

Los miembros de la comunidad de Ventura College - estudiantes, profesores, administradores, empleados y visitantes- deben poder estudiar y trabajar en una atmósfera de respeto mutuo. El Distrito de VCCC está activamente comprometido a crear y mantener un ambiente en el cual se respete la dignidad de los individuos y sus diferentes grupos. La meta del Distrito de VCCC es atender a las necesidades de los estudiantes, empleados, y todos aquellos que interactúan con la comunidad de Ventura College y, al mismo tiempo, respetar los derechos de aquellos en contra de los cuales se hayan presentado acusaciones. Los empleados o estudiantes del Distrito que piensen o crean que han sido víctimas de acoso o de discriminación debido a su raza, color, nación de origen, etnia, edad, género, religión, orientación sexual, estatus veterano o estado marital, tienen derecho a hacer un reclamo. Los procedimientos señalados más adelante rigen las pautas de reclamo para todo tipo de discriminación efectuada contra empleados o estudiantes, incluyendo el acoso sexual. Los reclamos pueden ser formulados estudiante contra estudiante, empleado contra empleado, empleado contra estudiante, empleado contra empleado, visitante contra empleado, empleado contra visitante, etc. Los reclamos deben ser presentados al Distrito dentro del período concerniente al año siguiente del supuesto incidente de acoso o discriminación, o dentro del año siguiente a la fecha en la cual el acusador conoció (supo) o debió haber tenido conocimiento acerca de los hechos del supuesto incidente. Todos los empleados del Distrito involucrados en cualquier aspecto del proceso de la investigación y resolución de una queja por acoso o discriminación, deben haber recibido entrenamiento previo antes de prestar dicho servicio. Este entrenamiento debe ser facilitado por personas calificadas (especializadas). Ningún individuo recibirá represalias, como resultado de haber formulado un reclamo. Tampoco recibirá represalias el individuo que declare haber sido testigo en un caso de acusación de acoso o discriminación. Más información sobre este trámite se encuentra en las páginas de Apéndice XI de Ventura College Catálogo, o consulte en la línea http://students.vccc.net/cats/07-08/vc_11_append.pdf. Para reportar un incidente o presentar algún reclamo o queja por favor comuníquese con David Bransky al (805) 654-6400 ext. 3138, o Lucy Capuano-Brewer (805) 654-6400 ext. 1272 o Alisa S. Moore (805) 654-6462.

Difusión (Divulgación)

El Distrito se encargará de divulgar la información concerniente a sus reglamentos y procedimientos apropiados a seguir con respecto a los casos de acoso/ discriminación, a todos los empleados y estudiantes, anunciando su existencia en sitios notables a través del Distrito, incluyendo, pero no limitándose, al catálogo de Ventura College y al horario de clases. También el Distrito difundirá esta información en publicaciones apropiadas para empleados y/o estudiantes, en las carteleras oficiales del Distrito y por medio de comunicación directa a los empleados del Distrito a través del sindicato.

CIVIL RIGHTS STATEMENTS

Nondiscrimination for school publications and public announcements

The Ventura County Community College District complies with all federal and state rules and regulations and does not discriminate on the basis of race, color, national origin, gender or disability. This holds true for all students who are interested in participating in education programs and/or extracurricular school activities. Harassment of any employee/student with regard to race, color, national origin, gender, marital or veteran status or disability is strictly prohibited. Inquiries regarding compliance and/or grievance procedures may be directed to the College District's Title IX Officer and Section 504/ADA Coordinator.

Title IX Officer / Section 504 / ADA Coordinator: David Bransky, Assistant Dean of Student Services, Ventura College, 4667 Telegraph Road, Ventura, CA 93003, phone: (805) 654-6400 ext. 3138.

Nondiscrimination for cooperative program agreement

The employer assures compliance with Federal and State guidelines and regulations regarding nondiscrimination against employee/student on the basis of race, color, national origin, gender, marital status or disability in recruitment, hiring, placement, assignment tasks, hours of employment, levels of responsibility and pay/compensation. Harassment of any employee/student with regard to race, color, national origin, gender, marital or veteran status or disability is strictly prohibited.

Nondiscrimination for financial assistance announcements

All applications for financial assistance programs, i.e., student loans, workstudy/compensation, grants, scholarships, special funds, subsidies, prizes, etc., will be considered by the Ventura County Community College District without regard to race, color, national origin, gender, marital status or disability. Harassment of any employee/student with regard to race, color, national origin, gender, marital or veteran status or disability is strictly prohibited.



IN LINE
or **Online**



Sign up for "Tuition Payments Online" at <http://students.vcccd.edu>. Pick up additional information at the Ventura College Business Office located in building SSC.



DECLARACIÓN DE LOS DERECHOS CIVILES

Ausencia de Discriminación para Publicaciones Escolares y Anuncios Públicos

El Distrito Escolar del Colegio Comunitario del Condado de Ventura cumple con el acatamiento de todas las normas y regulaciones federales y estatales y no discrimina por cuestión de raza, color, origen nacional, sexo o incapacidad. Esto aplica a todos los estudiantes interesados en participar en programas educacionales y/o actividades escolares extracurriculares. El hostigamiento hacia el empleado o estudiante por cuestión de raza, color, origen nacional, sexo, estado marital o veterano o incapacidad queda estrictamente prohibido. Todas las preguntas en cuanto al procedimiento sobre acatamiento y/o agravio pueden ser dirigidas a College District's Title IX Officer and Section 504/ADA Coordinator.

Title IX Officer / Section 504 / ADA Coordinator: David Bransky, Assistant Dean of Student Services, Ventura College, 4667 Telegraph Road, Ventura, CA 93003, teléfono: (805) 654-6400 ext. 3138.

Pacto del Programa Cooperativo de Ausencia de Discriminación

El empleador cumple con el acatamiento de las normas y regulaciones federales y estatales concernientes a la ausencia de discriminación para el empleado y estudiante por cuestión de raza, color, origen nacional, estado marital o veterano o incapacidad en las áreas de reclutamiento, contratación, colocación, tareas de asignación, horas de empleo, niveles de responsabilidad, y pago/compensación. El hostigamiento hacia el empleado o estudiante por cuestión de raza, color, origen nacional, sexo, estado marital o incapacidad queda estrictamente prohibido.

Ausencia de Discriminación para Asistencia Financiera

Todas las solicitudes de los programas para asistencia financiera, por ejemplo préstamos para estudiantes, compensación de trabajo/estudio, becas, fondos especiales, subsidios, premios, etc., serán consideradas por el Distrito Escolar del Colegio Comunitario del Condado de Ventura sin tomar en cuenta raza, color, origen nacional, sexo, estado marital o veterano o incapacidad. El hostigamiento hacia el empleado o estudiante por cuestión de raza, color, origen nacional, sexo, estado marital o incapacidad queda estrictamente prohibido.



Fórmese en la Línea
o **Conéctese en Línea**

Regístrese para "Tuition Payments Online" (Pagos de Cuota en Línea) en <http://students.vcccd.edu>. Obtenga más información en la Oficina de Negocios del Colegio de Ventura.



ON-CAMPUS ASSISTANCE

Ventura College

(805) 654-6400

Where to Go for Help On Campus

If you have a non-emergency problem or concern here is a list of resources to help you!

Area	First Steps Assistance	Next Contact (if resolution cannot be reached)	Final Review (if appropriate)
Academic Probation or Dismissal	Counseling Services	Department Chair, Counseling	Exec VP, Student Learning
Admissions	Admissions & Records	Registrar	Dean, Student Services
Attendance	Instructor	Division Dean	Exec VP, Student Learning
Classroom Facilities	Division Dean	Director, M&O	VP, Business Services
Computer Labs	Computer Lab Staff	Division Dean	Exec VP, Student Learning
Counseling/Advising	Counseling	Dean, Student Services	Exec VP, Student Learning
Course Challenge (credit by exam)	Counseling	Division Dean	Exec VP, Student Learning
Disabled Students/EAC	Educational Assistance Center	Dean, Student Services	Exec VP, Student Learning
Discipline	Asst. Dean, Student Services	Discipline Committee	President
East Campus	Coordinator, Off Campus Programs	Dean, Off-Campus Programs	President
Fee Payments & Refunds	Student Business Office	VP, Business Services	VP, Business Services
Financial Aid	Financial Aid Staff Financial Aid Director	Dean, Student Services	Exec VP, Student Learning
Food Services	Cafeteria Staff	VP, Business Services	President
Health Services	Student Health and Psychological Services	Health Services Coordinator Dean, Student Services	Exec VP, Student Learning
Grounds	Director, M & O	VP, Business Services	President
Grade Changes	Instructor	Division Dean	Admissions & Records
Library	Dean, Communication & Learning Resources	Exec VP, Student Learning	President
Instruction: Grades, Testing, Class Content, Disruption	Instructor	Division Dean	Exec VP, Student Learning
Matriculation: Assessment, Orientation & Counseling	Counseling Services	Dean, Student Services	Exec VP, Student Learning
Parking & Traffic	Campus Police	VP, Business Services	President
Prerequisite Challenge	Counseling	Assessment /SSC Bldg.	Area Department Chair
Registration Procedures	Registrar	Dean, Student Services	Exec VP, Student Learning
Safety (non-emergency)	Director, M&O	VP, Business Services	President
Security (non-emergency)	VC Campus Police	VP, Business Services	President
Sexual Harassment	Sexual Harassment Intake Officers	VCCCD Human Resources	VCCCD Human Resources
Student Govt. & Clubs	ASVC Advisor	Dean, Student Services	President
Student Records	Admissions & Records	Registrar	Exec VP, Student Learning
Transcripts	Admissions & Records	Registrar	Exec VP, Student Learning
Veterans Services	A&R Veterans Coordinator	Registrar	Exec VP, Student Learning
Waivers: AA Degree or Certificate Requirement	Counselor	Instructor	Division Dean

DIRECTORY OF CAMPUS SERVICES, FALL 2009

Offices may be relocated as construction projects are completed. Contact the Switchboard for assistance: 654-6400. Hours are subject to change. **Summer 2009 hours are Mon.-Thurs. only.** To Contact the Ventura College Campus from:

**Ventura, Ojai, Saticoy: 654-6400/Fax: 654-6466 • Oxnard, Camarillo, Port Hueneme: 986-5855
Agoura, Moorpark, Simi Valley, Thousand Oaks: 378-1500 • Fillmore, Santa Paula: 656-0546**

All phone numbers use (805) area code

Academic Divisions

Community, Resource and Economic

Development & Off-Campus: 654-6368

Career & Technical Ed.: 654-6430

Communication & Learning Resources: 654-6468

Health Sciences: 654-6342

Physical Ed. & Athletics: 654-6348

Mathematics & Sciences: 654-6339

Social Sciences & Humanities: 654-6388

Admissions and Records

SSC Bldg.: (805) 654-6457

Hours: M-Th: 8:00am-7:00pm

Fri.: 8:00am-3:00pm

Registration Hours differ. See Calendar on page 3

Alternate Text Production Center

ATPC Bldg.: 648-8927

Hours: M-F: 8:00am-5:00pm

www.atpc.net

Assessment (Matriculation)

SSC Bldg.: 654-6402

Hours: M-Th: 8:30am-5:30pm

Fri.: 8:00am-2:30pm

Venturacollege.edu, click on "Departments"

Associated Students of VC

CSA Bldg.: 654-6400 ext. 3192

Athletics

AEC Bldg.: 654-6348

Hours: M-F: 8:00am-5:00pm

venturacollege.edu/athletics

Bookstore (Pirates' Cove)

BCS Bldg.: 654-6485

Summer Hours: M-Th: 7:45am-7:00pm

Fri.: closed

Fall Hours: M-Th: 7:45am-7:00pm

Fri.: 7:45am-11:30am

Canon Copy Center

CSA Bldg.: 642-6911

Hours: M-Th: 7:00am-7:00pm

Fri.: 9:30am-1:30pm

Copies may also be made in the Library

Career Center

SSC Bldg.: 654-6411

Hours: M-F: 9:00am-3:00pm

Child Development Center

CDC Bldg.: 648-8930

Hours: M-F: 8:15am-5:00pm

Venturacollege.edu, click on "Departments"

Community Education

ICPD Bldg.: 654-6459

Hours: M-F: 8:00am-5:00pm

Venturacollege.edu, click on "Community Services"

Counseling

SSC Bldg.: 654-6448

Hours: M-Th: 8:00am-7:00pm

Fri.: 8:00am-3:00pm

Venturacollege.edu, click on "Departments"

East Campus at Santa Paula

115 Dean Drive, Suite A: 525-7136

Hours: M-Th: 8:00am-7:00pm

Fri.: 8:00am-5:00pm

Venturacollege.edu, click on "Departments"

Educational Assistance Center (EAC)

(Disabled Students)

ADM Bldg.: 654-6300

Hours: M-Th: 8:00am-7:00pm

Fri.: 8:00am-1:00pm

Venturacollege.edu, click on "Departments"

EOPS

EOPS Bldg.: 654-6302

Hours: MTWTh: 8:00am-7:00pm

Fri.: 8:00am-4:00pm

Venturacollege.edu, click on "Departments"

Executive Offices

ADM Building:

President: 654-6460

Executive Vice President: 654-6464

Vice President: 654-6354

Financial Aid

BCS Bldg.: 654-6369

Hours: MWTTh: 8:30am-3:30pm

Tues: 8:30am-7:00pm / Fri.: closed

Venturacollege.edu, click on "Financial Aid"

International Students

BCS Bldg.: 654-6313

Hours: M-Th: 8:00am-5:00pm

Fri.: 8:00am-2:30pm

Venturacollege.edu, click on "Departments"

Institute for Community & Professional Development

ICPD Bldg.: 648-8904

Hours: M-F: 8:00am-5:00pm

Venturacollege.edu/community/icpd/index.shtml

Learning Center

LRC Bldg.: 654-6320

Summer Hours: as posted

Fall Hours: M-Th: 7:30am-9:00pm

Fri.: 7:30am-3:30pm

Sat.: 9:00am-3:00pm

Library

LRC Bldg.-Second Floor.: 654-6482

Summer Hours: as posted

Fall Hours: M-Th: 7:30am-9:00pm

Fri.: 7:30am-4:00pm

Sat.: 9:00am-3:00pm

venturacollege.edu, click on "library"

Lost and Found

BCS Bldg.: Campus Police

MESA Program

SCI Bldg.: 654-6337

Hours: M-F: 8:00am-5:00pm

mlupian@vcccd.edu

Orientation (New Students)

SSC Bldg. Contact the Counseling Office:

654-6448 or Assessment Office at 654-6402

Venturacollege.edu, click on "Departments"

Parking Permits

SSC Bldg.: 654-6486

Pick up permits in Student Business Office

Registration & Grades

Venturacollege.edu, click on "webSTAR" icon

Phone: 654-6457

Scholarships (Ventura College Foundation)

CSA Bldg.: 654-6461

Hours: M-F: 9:00am-5:00pm

Venturacollege.edu, click on "Foundation"

Student Activities

CSA Bldg.: 654-6487

Hours: M-Th: 8:00am-5:00pm

Fri.: 8:00am-3:00pm

Student Business Office

SSC Bldg.: 654-6488 / Fax: 648-8950

Hours: M-Th: 8:00am-5:30pm

Fri.: 8:00am-3:00pm

Student Services Office

SSC Bldg.: 654-6455

Hours: M-Th: 8:00am-7:00pm

Fri.: 8:00am-3:00pm

Student Health and Psychological Serv.

CRC Bldg.: 654-6346

Hours: as posted

Venturacollege.edu, click on "Departments"

Student Payroll

SSC Bldg.: 654-6400 ext. 1351

Hours: M-Th: 9:45am-5:45pm

Fri.: 9:00am-3:00pm

Supplemental Instruction

LRC Bldg.: 654-6400 ext. 3227

Hours as posted

Switchboard

ADM Bldg.: 654-6400

Fax: 654-6466

Hours: M-Th: 7:00am-8:00pm

Fri.: 7:00am-5:00pm

Transfer Center

SSC Bldg.: 654-6473

Hours: M-F: 9:00am-3:00pm

Transcripts & Records

SSC Bldg.: 654-6457

Hours: M-Th: 8:00am-7:00pm

Fri.: 8:00am-3:00pm

Venturacollege.edu, click on "Departments"

Tutoring Center

LRC Bldg.: 648-8926

Summer Hours: as posted

Fall Hours:

M-Th: 7:30am-7:00pm

Fri.: 7:30am-1:00pm

venturacollege.edu/tutoring

Ventura College Theatre

Phone: 654-6307 or 654-6400 ext. 3236

Veteran's Affairs

SSC Bldg. Phone: 654-6457

FACULTY AND ADMINISTRATION DIRECTORY

To reach any of the extensions from **off-campus**: first dial 654-6400; **on-campus** dial extension only;
or if an instructor is not listed, dial 654-6400 and use the dial-by-name option.

A	8985.....Adlman, Andrea.....SCI-359	3230.....Goff, Richard.....CRC-112	P	1365.....Palladino, Steve.....SCI-123
	1332.....Algiers, Kammy.....SCI-327	3220.....Gonzales, Angelica.....SSC-133		1357.....Pardee, Terry.....SCI-339
	1206.....Anderson, Lisa.....SCI-242	3143.....Gorback, Karen.....ICPD		3261.....Parker, Jennifer.....LRC-344
	3213.....Anglin, Gary.....AEC-33	3216.....Guillen, Guadalupe.....SSC		1359.....Pauley, Mark.....SCI-239
	1384.....Arce, Robert.....LRC-325	H		1329.....Peinado, Kelly.....LRC-336
	8963.....Archibald, Jan.....SCI-342	3269.....Hagerman, Michelle.....SCI-334		3105.....Penuela, Alan.....S-13
	2221.....Armstrong, Dianne.....LRC-316	3153.....Haines, Robert.....SCI-343		1311.....Peter, Claudia.....LRC-342
	1215.....Arquilevich, Gabriel.....LRC-310	1265.....Hall, Luke.....SCI-122		3272.....Pollack, Deborah.....LRC-309
B	8934.....Baratte, Larry.....AQC	1236.....Harrison, Karen.....LRC-321		2471.....Porter, Robert.....LRC-324
	1312.....Barlow-Palo, Linda.....P-21	3250.....Harrison, Tim.....C-129		3257.....Pourmoghim, Salomeh.....LRC-211
	1305.....Beagle, Robin.....P-20	3223.....Hendricks, Bill.....CRC-116		1326.....Prell, Ted.....CRC-106
	2286.....Beard, Michelle.....SCI-244	1330.....Herrera, Bea.....MAC-204	Q	1240.....Quon, Steve.....SCI-200
	2285.....Beatty, Donna.....SCI-355	6349.....Hull, Becky.....SSC	R	2277.....Rabe, Scot.....SCI-205
	3125.....Beem, Joan.....O-105	J		6480.....Riviere, Edelwina.....P-5
	3205.....Bittl, Ann.....P-7	3221.....James, Ralph.....SSC		3202.....Robinson, J.A.....P-6
	1266.....Boggs, Sarah.....LRC-347	1245.....Jeffreys, Iva.....K-18		3246.....Rockwood, Charles.....S-11
	1336.....Bowen, Michael.....SCI-358	3222.....Johnson, Paulette.....U-12		2219.....Rose, Malia.....SCI-330
	3138.....Bransky, David.....CSA-156	K		3147.....Rovai, Linda.....ADM
	2274.....Budke, Bill.....SCI-335	6354.....Keebler, David.....ADM		3279.....Rubenstein, Linda.....LRC-337
C	6460.....Calote, Robin.....ADM	1213.....Khanjian, Ara.....LRC-317	S	6464.....Sanchez, Ramiro.....ADM
	1272.....Capuano-Brewer, Lucy.....LRC-329	3132.....Kim, Henny.....LRC-340		1366.....Sanchez, Tomas.....LRC-348
	3217.....Carrasco Nungaray, Marian.....SSC	1287.....Kobayashi, Joy.....SCI-320		6587.....Sandford, Arthur.....*EC
	1248.....Carriger, James.....K-14	6394.....Koerner, Raeann.....AEC-13		1390.....Schoenrock, Kathryn.....LRC-320
	6584.....Castor, Peggy.....*EC	3297.....Kolesnik, Alex.....SCI-235		1220.....Schroeder, Pam.....*EC
	6302.....Chaparro, Robert.....EOPS	1259.....Kumpf, Dan.....SCI-243		6468.....Scott, Kathleen.....LRC-360
	3253.....Chen, Albert.....LRC-339	L		1271.....Selzler, Joe.....SCI-336
	1342.....Clark, Michael.....AA-10	6342.....LaFemina, Florence.....P-22		3258.....Sezzi, Peter.....LRC-212
	1306.....Coltrin, Carol.....SCI-202	3201.....Lall, Sumita.....LRC-308		3219.....Simmons, Zeak.....SSC-25
	6326.....Cosentino, Lydia.....AA-12	3267.....Lange, Cari.....AA-11		1360.....Sloan Graham, Stacy.....LRC-307
	6304.....Cota, Aseneth.....SSC	3149.....Latham, Nancy.....ADM		1356.....Stauffer, Jeffery.....U-11
	6347.....Cowen, Will.....C-121A	8920.....Lawson, Robert.....LRC-353		2233.....Stowers, Dorothy.....SCI-238
D	3225.....Dalton, Heidi.....O-117	3273.....Letus, Lisa.....O-118		6302.....Suel, Tim.....EOPS
	1244.....Dalton, Tom.....ADM	1387.....Lew, Warren.....K-23	T	3210.....Taft, Burns.....LRC-353
	1374.....deCierdo, Marcelino.....EOPS	6455.....Lugo, Victoria.....SSC		6430.....Taylor, Robert.....FL-12
	1241.....DeClerck, Tania.....LRC-318	6337.....Lupian, Marcos.....SCI-226		3145.....Tennen, Elaine.....CRC-108
	1275.....deJesus, Marta.....SCI-337	M		1286.....Thomassin, Steven.....SCI-345
	3123.....de la Rocha, Mayo.....LRC-341	3211.....Mack, Jon.....AEC-132		6415.....Turner, Steve.....ADM/LRC-131
	3134.....deLa Selva, Aurora.....SSC	3200.....Madsen, Amy.....LRC-323	U	6452.....Untalan, Heather.....SCI-329
	1339.....Doreo, David.....SCI-207	6366.....Mansfield, Casey.....AA-9	V	3194.....Varela, Jay.....LRC-353
E	3243.....Eliot, Maureen.....AEC-11	1282.....Matthews-Morales, Lydia.....SCI-241		1395.....Ventura, Deborah.....LRC-322
F	3234.....Farris, David.....SSC	1263.....McCain, Michael.....SCI-357	W	6583.....Wagner, John.....*EC
	6368.....Faulconer-Boger, Kay.....ICPD	1307.....Melton, Sandy.....LRC-335		1264.....Waltzer, Simon.....LRC 210
	2236.....Fell, Sharla.....CRC-113	1368.....Millea, Michelle.....SCI-208		3156.....Ward, Diva.....SCI-322
	6447.....Ferguson, Jeff.....U-8	3274.....Miranda, Alex.....LRC-353		3154.....Warren, Angela.....ADM
	6398.....Fernandez, Ralph.....SCI-206	3245.....Mircetic, Ned.....AEC-207		3151.....Wendt, Patricia.....ADM
	1274.....Fiumerodo, Gigi.....LRC-343	1304.....Mitchell, Nancy Rae.....O-114		1322.....Winslow, Greg.....AEC-29
	3235.....Fredrickson, Nancy.....AEC-31	8984.....Moore, Lauri.....LRC-328		3204.....Wymer, George.....LRC-117
	1277.....Freixas, Marta.....SCI-246	3237.....Morris, Terry.....AEC-32	Y	1351.....Yi, Peter.....SCI-237
G	1325.....Galindo, Helen.....SSC	6470.....Mortensen, Jerry.....FL-11	Z	1313.....Zacharias, Mary.....LRC-338
	1392.....Gallaway, Sara Essa.....LRC-330	1297.....Moskowitz, Robert.....CRC-115		
	1254.....Garcia, Jennifer.....LRC-304	1354.....Mundell, Meredith.....P-19		
	3236.....Garey, Judith.....LRC-353	3144.....Munoz, Paula.....EOPS		
		N		
		1217.....Nasri, Farzeen.....LRC-339		
		O		
		1252.....Oliver, David.....SCI-330		
		1283.....O'Neill, Earl.....SCI-360		
		1394.....Orr, Dorothy.....CRC-114		

*EC - East Campus, 115 Dean Dr., Suite A, Santa Paula

Ventura College Campus Map

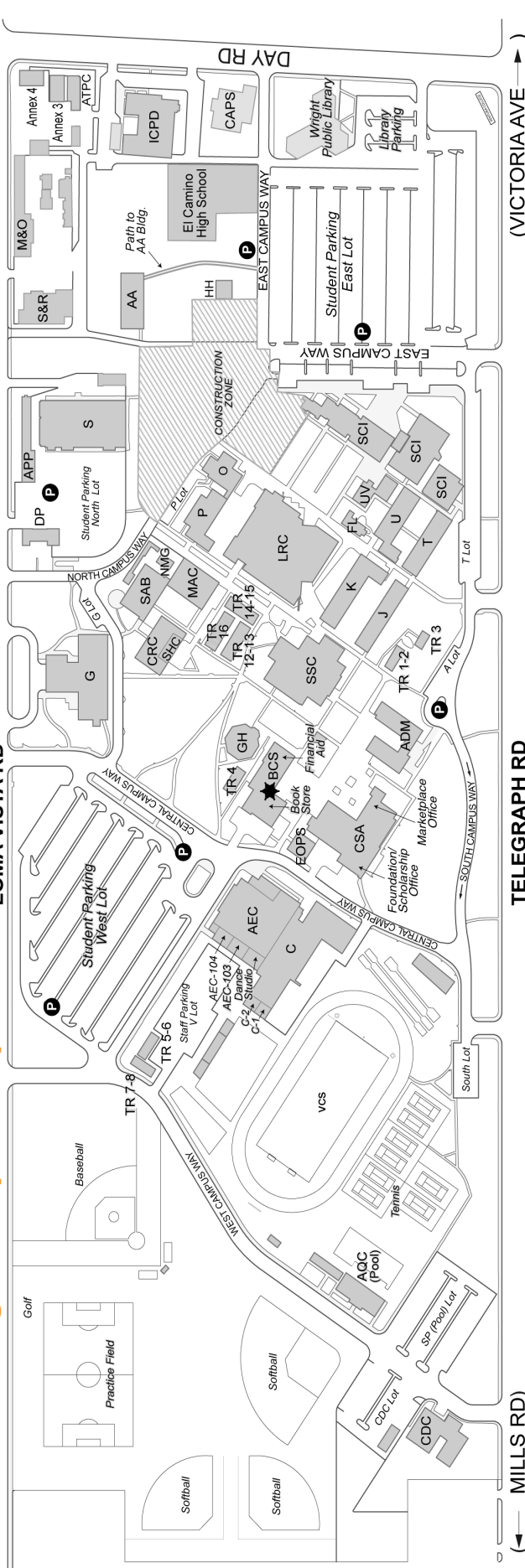

P Parking Pass Dispenser
★ Campus Police

Building Legend

BLDG	DEPARTMENT	BLDG	DEPARTMENT	BLDG	DEPARTMENT	BLDG	DEPARTMENT
AA	Agriculture/Construction Technology	MAC	Media Arts Center	T-3	Academic Senate	ADM	Public Information Office
ADM	Administration	MMG	New Media Gallery	SSC	Admissions & Records	TR-4	ADM
Annex 3	Athletic Event Center (Large Gym)	P	Nursing	ATPC	Alternate Text Production Center	TR-4	ADM
Annex 4	Continuing Ed. Classrooms	S	Paramedic/Home Economics	AOC	Assistive Technology Training Center	TR-4	ADM
APP	Continuing Ed. Classrooms	S	Auto/Manufacturing/Welding	AQC	Aquatic Center (Pool)	TR-4	ADM
AQC	Apprenticeship	SAB	Studio Arts Building	AEC	Art Gallery 2	TR-4	ADM
ATPC	Aquatic Center (Pool)	S&R	Alternate Text Production Center	ASC	Assessment	TR-4	ADM
BCS	Bookstore & Campus Services	SCI	Shipping and Receiving	ASA	Associated Students (ASVC)	TR-4	ADM
C	Physical Education (Small Gym)	SHC	Sciences & Mathematics	AEC	Athletics	TR-4	ADM
CDC	Child Development Center	SSC	Student Health and Psychological Services (CRC Bldg.)	BCS	Bookstore	TR-4	ADM
CRC	Creative Resources Center	T	Student Services Center	ATPC	Braille Center	TR-4	ADM
CSA	Campus Center (Cafeteria & Student Activities)	TR 1-2	Business/Computer Labs	FL	Business (CTE Division Office)	TR-4	ADM
DP	Business and ESL	TR 3	Trailer Classrooms (Across from J Building)	CSA	Cafeteria (Main)	TR-4	ADM
EC	East Campus in Santa Paula	TR 4	Academic Senate	CSA	Cafeteria (Satellite)	TR-4	ADM
EOPS	EOPS	TR 5-8	Journalism/Graphic-Publications	CSA	Campus Conference Center	TR-4	ADM
FL	Career and Technical Ed. (CTE) Div. Office	TR 5-8	Trailer Classrooms	CSA	Canon Copy Center	TR-4	ADM
G	Performing Arts Complex	TR 12-15	(Near Baseball Fields)	SSC	Career Center	TR-4	ADM
GH	Head House	TR 16	Trailer Classrooms (Between MAC & SSC)	FL	Career & Tech. Ed. (CTE) Division Office	TR-4	ADM
HH	Institute for Community and Professional Development	U	Nursing Skills Lab (Between MAC & SSC)	SCI-326	Child Development Center	TR-4	ADM
ICPD	Classrooms	VCS	Business	ICPD	Civic Center Office	TR-4	ADM
J	Classrooms		Library & Learning Resource Center	CSA	College Technical Services	TR-4	ADM
K	Library & Learning Resource Center		Maintenance & Operations	CSA	Communication & Learning Resources	TR-4	ADM
LRC	Maintenance & Operations		Ventura College Sportsplex	TR 3	Division Office	TR-4	ADM
M&O				ICPD	Community Education	TR-4	ADM

Department Location

DEPARTMENT	BLDG	DEPARTMENT	BLDG	DEPARTMENT	BLDG
Academic Assistance Center (EAC)	ADM	English (Com. & Learn. Res. Division Office)	LRC (3rd floor)	English (Com. & Learn. Res. Division Office)	LRC (3rd floor)
Administrative Services	ADM	Executive Vice President's Office	ADM	Financial Aid	BCS
Admissions & Records	SSC	Financial Aid	BCS	Fitness Center	AEC
Alternate Text Production Center	ATPC	Foundation, Ventura College (Main Office)	CSA	Health Sciences	O
Assistive Technology Training Center	ATPC	Human Resources	ADM	Humanities Division Office	ADM
Aquatic Center (Pool)	AQC	Institute for Community and Public Development	ICPD	International Student Center	BCS
Art Gallery 2	AQC	Learning Center (BEACH)	LRC (1st floor)	Library	LRC (2nd floor)
Assessment	ASC	Lost & Found (Campus Police)	BCS	Maintenance & Operations	M&O
Associated Students (ASVC)	ASA	Market Place Office (Foundation)	CSA	Math (Division Office)	SSC
Athletics	ASA	Matriculation	SSC	Media Services Center	LRC-155
Bookstore	BCS	Music (Humanities Division Office)	LRC (3rd floor)	New Media Gallery	NMG
Braille Center	ATPC	Physical Education Division	AEC	Police (Campus)	BCS
Business (CTE Division Office)	FL	Pool	AQC	President's Office	ADM
Business Services (Vice-President)	ADM	Performing Arts (Humanities Division Office)	LRC (3rd floor)	Public Information Office	BLDG
Cafeteria (Main)	CSA			Publications	TR-4
Cafeteria (Satellite)	CSA			Registration	SSC
Campus Conference Center	CSA			Scholarships (Foundation)	CSA
Canon Copy Center	CSA			Science Division Office	BCS
Career Center	SSC			Science Conference Rooms	SCI - 332/333
Career & Tech. Ed. (CTE) Division Office	FL			Shipping and Receiving	S&R
Child Development Center	ICPD			Small Gym	C
Civic Center Office	ICPD			Social Science Division Office	LRC (3rd floor)
College Technical Services	CSA			Staff Resources Center	LRC-132
Communication & Learning Resources	CSA			Student Activities Office	CSA
Division Office	TR 3			Student Business Office	SSC
Community Education	SSC			Student Health and Psychological Services (SHC)	CRC (1st floor)
Counseling	SSC			Switchboard	ADM
				Technology (CTE Division Office)	FL
				Theater	G
				Transcripts and Records	SSC
				Transfer Center	SSC
				Tutoring Center	LRC (1st floor)

Campus Emergency Numbers
 From any pay phone on campus #9
 642-7000
 From off-campus phones x6486
 Campus Police Business Office x6346
 Student Health Center x9311
 Dial 911 from on-campus phones 9-911
 TTY (Hearing Impaired) 654-6498