

NEW STUDENTS

TABLE OF CONTENTS

Enrolling at VC is as Easy as 1, 2, 3.

1. APPLY:

- A. Online:
- Go to www.venturacollege.edu/apply
- B. Or complete the Application on page 97.

2. GET COUNSELING

Sign-up for and attend a one-day New Student Assessment, Orientation & Counseling session. See Matriculation for New Students on page 5. When you complete steps 1 and 2, you will be eligible for priority registration.

3. REGISTER FOR CLASSES

- By webSTAR www.venturacollege.edu/register
- In-person at the Admissions & Records Office or at the East Campus. See Registration Calendar on page 1.

Reasonable accommodation in the assessment process, including alternate formats, is available upon request, for students with disabilities. Prior arrangements must be made with the alternate media specialist, (805) 654-6300. For more information, call (805) 654-6448 or see page 5.

¡NUEVOS ESTUDIANTES!

Inscribirse en el Colegio de Ventura es tan fácil como contar uno, dos, tres.

1. SOLICITAR

- A. Por el Internet:
- Vaya a www.venturacollege.edu/apply
- B. O complete la solicitud en la página 99.

2. RECIBA ASESORAMIENTO

Inscribase y asista a un día de evaluación, orientación y consejería académica para nuevos estudiantes. Llame al número 654-6484 para asistencia.

3. INSCRIBASE EN SUS CLASES

- Por webSTAR www.venturacollege.edu/register
- En persona en la Oficina de Admisión o al East Campus. Llame al número 654-6484 para asistencia.

Quando usted complete los pasos uno y dos, usted será elegible para registrarse con prioridad. Acomodaciones razonables para el proceso de evaluación incluiremos materiales de formatos alternativos que son disponibles para los estudiantes con discapacidades si los solicitan. Hacer una cita con el especialista alternativos (805) 654-6300.

Cover Design, Cover Production and Photos - aquatic class, nurse graduates and Princess of the Nile flowers: **Barbara Harvey**; Inside Production: **Christina L. Garcia** and Schedule Coordinator: **Alisa S. Moore**.

TABLE OF CONTENTS

Classes/Clases

All Class Listings:	
Summer First Session	13
Summer Second Session	22
Fall Session	42

Distance Education Classes:

Summer Session	8
Fall Session	88

Off-Campus Classes:

Summer Sessions	33
Fall Session	85

Saturday Classes:

Summer Sessions	8
Fall Session	39

Short-Term Fall Classes

Curriculum, Degrees & Certificates Offered	12, 41
--	--------

Directories / Directorios

Campus Services	104
On-Campus Assistance	103

Fees/Cuotas

Fee Waiver (BOG)	
------------------	--

Summer / verano	37
Fall / otoño	101

Financial Aid

Financial Aid	91
---------------------	----

Forms/Formularios

Application for Admission	97
---------------------------------	----

Fee Payment	90
-------------------	----

Fee Refund Request / Parking Permit Form	95
--	----

Legal Residence	98
-----------------------	----

Solicitud e Admision	99
----------------------------	----

Guidance Workshops

Guidance Workshops	7
--------------------------	---

New Students/Estudiantil Nuevo

Steps for Enrolling / Ingreso	Inside Cover
-------------------------------------	--------------

Application for Admission	97
---------------------------------	----

Orientación, Avaluación y Asesoramiento	6
---	---

Orientation, Assessment, Advisement Calendar	5
--	---

Solicitud de Admision	99
-----------------------------	----

Parking Information

Parking Information	89
---------------------------	----

Policies and Information/Información y

Reglamento	91
------------------	----

Prerequisites for English, Math,

Microbiology & Speech	9
-----------------------------	---

Registration / Inscripción

Calendar	1
----------------	---

Registration Guidelines	2
-------------------------------	---

Calendario de verano	3
----------------------------	---

Dirección Electronica/Ayuda con su PIN	4
--	---

Payment Options	89
-----------------------	----

Special Programs / Programas Especiales

East Campus in Santa Paula	9
----------------------------------	---

Support Services / Servicios de Asesoría

Campus College Services	104
-------------------------------	-----

Waitlist for Closed Fall Classes Information

Waitlist for Closed Fall Classes Information	88
--	----

What's New at VC!

What's New at VC!	34
-------------------------	----

The schedule is available in alternate formats upon request. Please call the Educational Assistance Center at (805) 654-6300.

SUMMER & FALL 2007 REGISTRATION CALENDAR

REGISTER FOR SUMMER AND FALL CLASSES AT THE SAME TIME!

- WebSTAR – Go to www.venturacollege.edu/webstar
- Registration appointment applies for Summer and Fall Terms.
- Waitlists will not be available for summer classes.

Week of April 2Continuing students' appointments available online.

April 9EOPS, EAC, CalWORKs student priority registration online or in person.
EAC students - contact the EAC Office for an early online registration appointment.

April 16Continuing students register online. By appointment only.

April 30Returning students register online. By appointment only.

April 30New Matriculated students register online. By appointment only.
You must have completed orientation, assessment and counseling by April 26.

May 7All students may register online with no appointment necessary.
See hours below for in-person registration.

May 8Special Admission High School students (9th-12th grade).
Students register in-person at Admissions & Records Office. See hours below.

May 14Walk-in registration for all students at Admissions & Records Office.
See hours below.

MAY 21MAY SUMMER CLASSES BEGIN

May 21Special Admission students K-8th grade **Summer classes only!**
Students must register in-person at Admissions & Records Office. See hours below.

May 21-23Late registration (online or walk-in) **Summer classes only!**
To register in a closed class you must attend the class and get an add authorization code or signature from the instructor. Closed classes may be added in-person or online (with add code) using WebSTAR.

May 25Registration continues for late Summer and Fall classes.

May 28Holiday. No classes in session.

JUNE 18JUNE SUMMER CLASSES BEGIN

June 28Last day to apply for Summer 2007 Graduation or Certificate of Achievement.

July 4Holiday. No classes in session.

August 13Walk-in registration for Fall 2007.

AUGUST 20FIRST DAY OF FALL 2007 SEMESTER

August 20Special Admission K-8 students (**Fall Classes Only!**)
Students must register in-person at Admissions & Records Office. See hours below.

NOTE: STUDENTS MAY ALSO REGISTER IN PERSON ON THEIR APPOINTMENT DAY OR DURING WALK-IN REGISTRATION.

In-Person Registration Hours	Finding Summer Class Deadline Dates	
<p>April 16 - August 17 Mon. thru Thurs. 9:00 a.m. - 7:00 p.m.</p> <p>August 20 - August 31 Mon. thru Thurs. 9:00 a.m. - 7:00 p.m.</p> <p>Friday 9:00 a.m. - 4:00 p.m.</p>	<p>To find the deadlines for dropping a class, getting a refund, etc., go to www.venturacollege.edu/deadlines, and:</p> <ul style="list-style-type: none"> • Enter the CRN for your class and click the SEARCH button. • Click on the underlined CRN number and scroll down to see the deadline dates. 	<p>As a general rule, deadline dates for all short-term classes are determined by the following formula:</p> <ul style="list-style-type: none"> • Refund deadline: 10% of class meeting • No "W" deadline: 30% of class meeting • Credit/no credit deadline: 30% of class meeting • Last day to drop: 75% of class meeting

REGISTRATION GUIDELINES / INFORMATION

NEW STUDENTS - Registration starts April 30

If you have never attended Ventura College:

- Apply by mail, in-person or online.
- Attend assessment, orientation & counseling (page 5).
- Register online or in-person.

CONTINUING STUDENTS - Registration starts April 16

If you have attended Moorpark, Oxnard, or Ventura College within the past two semesters:

- Look up your priority registration appointment online at www.venturacollege.edu/webstar
- Register online or in-person on or after your appointment date.

RETURNING STUDENTS - Registration starts April 30

If you last attended Moorpark, Oxnard, or Ventura College more than two semesters ago:

- Call the Admissions Office at (805) 654-6457 to update your student information and get your registration appointment.
- Register online or in-person.

SPECIAL ADMISSIONS STUDENTS

You must apply and register in-person. No online registration.

- 9th - 12th grades register starting May 8.
- K - 8th grades register starting May 21 for Summer and August 20 for Fall.

Completed Special Admissions packet required at time of registration. K-8 students must also get instructor's signature or add slip. See VC Catalog for more information.

E-MAIL ADDRESS

Do We Have Your E-mail Address?



Having an e-mail address on file allows you to:

- Receive messages from your instructor.
- Receive notices from the College.
- Automatically reset your PIN on WebSTAR.
- Use the WAITLIST option in WebSTAR. No waitlist for summer classes.

To give us your e-mail address, follow these easy steps:

- 1) Log in: www.venturacollege.edu/webstar
- 2) Log into "WebSTAR."
- 3) Select "Personal Information" from the menu.
- 4) Select "Update e-mail Address"
- 5) Enter your address type (home, work, etc.) and then enter your e-mail address.
- 6) Double check the e-mail address - make sure it's correct!

Contact the Admissions Office if you have questions!

PIN ASSISTANCE

ID and PIN Numbers Have You

Confused?



Log-in to webSTAR using:

- User ID (Social Security # or assigned Student ID number) available on schedule print-outs or at the Admissions or Counseling Offices.
- Then enter your 6-character alpha or numeric PIN number.

Your PIN number:

- The first time you log into webSTAR, use your 6-digit date-of-birth as your PIN number.
- After your initial log-in, you will get a message that your PIN is expired. You will be prompted to create a new 6-character PIN using letters and/or numbers.

NEW!!
Now you can use letters and/or numbers for a PIN

Your PIN number is "Expired":

- For security reasons your PIN number automatically expires due to inactivity.
- If you get a message that your PIN is expired, you will be prompted to create a new 6-digit PIN number.

If your PIN number is "Disabled":

- If, for security reasons, your PIN is disabled due to too many unsuccessful attempts to log-in:
- Call the Admissions Office, 654-6457, and provide your current e-mail address if it's not on file.
- Once your e-mail address is on file, you will be able to use the PIN reset option on webSTAR.
- You will be e-mailed a temporary PIN number to access webSTAR. This number must be used within 24 hours.
- After you log-in to webSTAR, you will be required to create a new permanent 6-digit PIN number of your choosing (other than your date of birth).

CALENDARIO DE REGISTRACION PARA VERANO Y OTOÑO 2007

REGISTRESE PARA CLASES DE VERANO Y OTOÑO AL MISMO TIEMPO!

- WebSTAR – Entre a www.venturacollege.edu/webstar
- Se requerir cita para registre en la sesión de verano y el semestre de otoño.
- No habra listas de espera disponibles para Las clases de verano.

- Despues de 2 de abril..... Citas disponible por Internet para estudiantes que continúan
- 9 de abril..... Estudiantes de EOPS, EAC, CalWORKS, inscripción prioritaria en persona o por Internet.
Estudiantes de EAC comuníquense con la oficina de EAC para obtener una cita temprana para registrarse por Internet.
- 16 de abril..... Inscripción por Internet para estudiantes que continúan. Únicamente con cita.
Regístrese en persona el día de su cita.
- 30 de abril..... Inscripción por Internet para estudiantes que regresan. Únicamente con cita.
Llame a la oficina de Admisión y Archivos para obtener la fecha de su cita (805) 654-6457.
- 30 de abril..... Inscripción por Internet para estudiantes nuevos de matriculados. Únicamente con cita.
Debe haber completado orientación, evaluación y asesoramiento para el 26 de abril.
- 7 de mayo..... Inscripción por Internet para todos los estudiantes con cita previa.
Estudiantes deben registrarse en persona en la oficina de Admisión y Archivos.
- 8 de mayo..... Estudiantes de escuela secundaria bajo admisión especial (grados 9 al 12).
Estudiantes deben registrarse en persona en la oficina de Admisión y Archivos
- 14 de mayo..... Inscripción en persona para todos los estudiantes en la oficina de Admisión y Archivos.
Horarios: 9:00 am a 7:00 pm, lunes a jueves; 9:00 a 4:00 pm, los viernes.
- 21 DE MAYO PRIMER DIA DE CLASES DE MAYO**
- 21 de mayo..... Estudiantes bajo admisión especial (grados K al 8 – unicamente para clases de verano).
Los estudiantes deben registrarse en persona en la oficina de Admisión y Archivos.
- 21 al 23 de mayo..... Inscripción tardía por Internet o en persona – unicamente para clases de verano.
Para inscribirse en una clase ya cerrada, debe asistir a la clase y obtener del maestro un código de autorización. Clases ya cerradas pueden ser añadidas en persona o por Internet (con código autorizado) usando WebSTAR.
- 25 de mayo..... La registración continua para las clases del otoño y del verano tardias.
- 28 de mayo..... Día festivo. No hay clases en sesión.
- 18 DE JUNIO PRIMER DIA DE CLASES DE JUNIO**
- 28 de junio..... Último día para aplicar para la graduación de verano 2007 o para obtener su Certificado Educativo.
- 4 de julio Día festivo. No hay clases en sesión.
- 13 de agosto..... Inscripción en persona del otoño 2007.
- 20 DE AGOSTO PRIMER DÍA DE CLASES DEL OTOÑO 2007.**
- 20 de agosto..... Estudiantes bajo admisión especial (grados K-8) pueden registrarse para clases de otoño.
Los estudiantes deben registrarse en persona en la oficina de Admisión y Archivos.

<p align="center">Horario para Registrarse en Persona</p> <p align="center">16 de abril a 17 de agosto lunes a jueves 9:00 a.m. - 7:00 p.m.</p> <p align="center">20 de agosto a 31 de agosto lunes a jueves 9:00 a.m. - 7:00 p.m.</p> <p align="center">viernes 9:00 a.m. - 4:00 p.m.</p>	<p align="center">Fechas Limite para Clases de Verano</p>	
	<p>Entre al sitio web de Ventura College www.venturacollege.edu/ deadlines y</p> <ul style="list-style-type: none"> ● Apunte el numero de CRN para su clase y oprima SEARCH. ● Oprima en el CRN subrayado y baje para ver las fechas limites. 	<p>Como regla general, las fechas límites para clases de corto plazo son determinadas de las siguientes maneras.</p> <ul style="list-style-type: none"> ● Fecha de Reembolsos = 10% de veces que las clases se reúnen ● Fecha para retirarse sin "W" = 30% de veces que las clases se reúnen ● Fecha Cr/NCr = 30% de veces que las clases se reúnen ● Fechas para retirarse con "W" = 75% de veces que las clases se reúnen.

DIRECTIVA DE REGISTRACIÓN / INFORMACIÓN

NUEVOS ESTUDIANTES

Inscripciones comienzan el 30 de abril. Si nunca ha asistido al Ventura College:

- Aplique por correo, en persona o por Internet.
- Asiste el evaluación, orientación y consejería.
- Regístrese por Internet o en persona.

ESTUDIANTES QUE CONTINÚAN

Inscripciones comienzan el 16 de abril. Si ha asistido a Moorpark, Oxnard o Ventura College durante los últimos dos semestres:

- Busque su cita de inscripción prioritaria en el Internet en www.venturacollege.edu después oprima Student Central.
- Regístrese por Internet o en persona durante o después de la fecha de su cita.

ESTUDIANTES QUE REGRESAN

Inscripciones comienzan el 30 de abril. Si la ultima vez que asistió a Moorpark, Oxnard o Ventura College fue hace mas de dos semestres:

- Llame a la oficina de Admisión y Archivos al (805) 654-6457 para poner al día su información estudiantil y para obtener su cita para inscribirse.
- Inscríbase por Internet o en persona.

ESTUDIANTES BAJO ADMISION ESPECIAL

Debe aplicar y registrarse en persona. Inscripción por Internet no disponible.

- Grados del 9 al 12 inscripciones comienzan el 8 de mayo.
- Grados K al 8 inscripciones comienzan el 21 de mayo de verano y el 20 de agosto de otoño.

La forma de Admisión Especial de su high school es requerida. Todo papeleo requerido debe estar completo antes de registrarse.

DIRECCION ELECTRONICA

¿Tenemos Su Dirección Electronica?



Tener su dirección electrónica archivada le permite:

- Recibir mensajes de su instructor.
- Recibir avisos del colegio.
- Recomponer su PIN en WebSTAR.
- Use la opción de LISTA DE ESPERA en WebSTAR.

No habra listas de espera disponibles para las clases de verano

Para darnos su dirección electrónica, siga las siguientes instrucciones fáciles:

- 1) Entre a: www.venturacollege.edu/webstar
- 2) Entre a "WebSTAR."
- 3) Seleccione "Personal Information" del menú.
- 4) Seleccione "Update E-mail Ardes."
- 5) Apunte su tipo de dirección (casa, trabajo, etc.) y apunte su dirección electrónica.
- 6) Revise su dirección electrónica – Asegurese que este correcta.

Comuníquese con la Oficina de Admisión si tiene preguntas.

Todas las cuotas deberán ser pagadas de inmediato

Todo aquel estudiante que no pague a tiempo será sujeto a una o más de las consecuencias siguientes: clases serán canceladas, tendrá que registrarse nuevamente, suspender el acceso a su archivo, lo cual suspenderá cualquier trámite escolar y ciertos servicios escolares.

Estudiantes que abandonan sus clases después de la fechas ya fijadas para conseguir reembolso, serán responsables para pagar toda la cuota de registración. Favor de ver el calendario de registración para fechas de vencimiento y de reembolso.

AYUDA CON SU PIN

Números de ID y PIN

¿Lo Tienen Confundido?



Entre a webSTAR usando:

- Su ID (Numero de Seguro Social o su Numero) Estudiantil Asignado disponible en la pagina imprimida de sus clases o en la Oficina de Admisión. Después ponga sus 6 números o letras de PIN.

Su número de PIN:

- La primera vez que entre a webSTAR tendrá que usar sus 6 dígitos de su fecha de nacimiento como su número de PIN.
- Después de su entrada inicial, recibirá un mensaje de que su PIN ha expirado. Se le pedirá que construya un nuevo PIN usando 6 dígitos o letras (excepto su fecha de nacimiento).

Si su numero de PIN a "Expirado":

- Por motivos de seguridad su número de PIN automáticamente expira si no es usado.
- Si recibe un mensaje de que su PIN ha expirado, se le pedirá que construya un nuevo PIN usando 6 dígitos.

Si su número de PIN esta "Inhabilitado":

- Por motivos de seguridad su número de PIN automáticamente es inhabilitado después de varios intentos sin tener éxito de entrar.
- Llame a la Oficina de Admisión para darle su dirección electrónica si aun no esta archivada.
- Una vez que sus dirección electrónica este archivada, usted podrá usar la opción en webSTAR para recomponer su numero de PIN.
- Se le enviara por e-mail un PIN temporal para tener acceso a webSTAR, este numero deberá ser usado dentro de 24 horas.
- Después de entrar a webSTAR, usted tendrá que crear un nuevo número de PIN con 6 dígitos de su preferencia (excepto su fecha de nacimiento).

MATRICULATION FOR NEW STUDENTS

Orientation, Assessment and Counseling

New Students

New students are strongly encouraged to participate in a **Full Day Guidance Course** that includes orientation, assessment, and counseling sessions. Students can receive .5 unit for completing the full day course, **and be eligible for priority registration**. The .5 unit of credit is degree applicable, and also transferable to Cal State Universities. A nominal fee will be charged for the course. Students can also take the Guidance Course on a "no credit" basis. Those taking the course on a no credit basis will not receive credit, and will not be charged fees for the course.

Continuing Students

Continuing students and other students whom only require testing, should refer to the testing schedule online at www.venturacollege.edu or contact the Assessment Specialist at (805) 654-6402.

Please Read Carefully

It is recommended that you complete an Admission application before you can attend the matriculation sessions. An online application is available at www.venturacollege.edu and on page 97. You may also obtain a blank application at the Admissions and Records Office at your convenience. See map on page 105 for testing locations.

Reasonable Accommodations

Reasonable accommodations in the assessment process, including testing materials in alternate formats are available upon request for students with disabilities. Prior arrangements must be made with the alternate media specialist at (805) 654-6300. Additional test dates may be available, call the Assessment Office at (805) 654-6402 for information.

Instructions

Please arrive at all assessment sessions 15 minutes early. **You must be on time for all assessment sessions.** See map on page 105 for location. There will be a lunch break following assessment, so you may choose to bring a sack lunch. If you are not able to attend the Matriculation activities on the same day, please contact the Counseling Office (805) 654-6448 or the Assessment Office (805) 654-6402 for other additional testing, orientation, and counseling dates.

Receive .5 credit for a nominal fee by completing matriculation. If you want the .5 credit, you will be charged for the course plus the health fee.

Please register for the sessions using the calendars below.

Full Day Guidance Courses for Summer / Fall 2007

Date	Day	Location	Time
04/28/07	Saturday	Guthrie Hall	8:30am – 4:00pm
05/05/07	Saturday	Guthrie Hall	8:30am – 4:00pm
05/12/07	Saturday	Guthrie Hall	8:30am – 4:00pm
05/18/07	Friday	Guthrie Hall	8:30am – 4:00pm
05/19/07	Saturday	Guthrie Hall	8:30am – 4:00pm
05/26/07	Saturday	Guthrie Hall	8:30am – 4:00pm
07/21/07	Saturday	Guthrie Hall	8:30am – 4:00pm
08/10/07	Friday	Guthrie Hall	8:30am – 4:00pm
08/11/07	Saturday	Guthrie Hall	8:30am – 4:00pm
08/17/07	Friday	Guthrie Hall	8:30am – 4:00pm
08/18/07	Saturday	Guthrie Hall	8:30am – 4:00pm
10/27/07	Saturday	Guthrie Hall	8:30am – 4:00pm
11/03/07	Saturday	Guthrie Hall	8:30am – 4:00pm
11/17/07	Saturday	Guthrie Hall	8:30am – 4:00pm
01/04/08	Friday	Guthrie Hall	8:30am – 4:00pm
01/05/08	Saturday	Guthrie Hall	8:30am – 4:00pm

The format for all sessions:

- 8:30 a.m. English Assessment
- 10:00 a.m. Math Assessment
- 12:00 p.m. Orientation
- 1:00 p.m. Counseling

**ASSESSMENT TEST SCORES
ARE REQUIRED PRIOR
TO PARTICIPATING
IN THE ORIENTATION
AND COUNSELING SESSIONS.**

Additional Orientation / Counseling Sessions ONLY

Date	Day	Location	Time
04/09/07	Mon	Transfer Center	5:30pm – 8:30pm
04/12/07	Thurs	Guthrie Hall	5:30pm – 8:30pm
04/17/07	Tues	Guthrie Hall	5:30pm – 8:30pm
04/19/07	Thurs	Guthrie Hall	12:00n – 4:00pm
04/23/07	Mon	Transfer Center	9:00am – 1:00pm
04/26/07	Thurs	Guthrie Hall	5:30pm – 8:30pm
05/08/07	Tues	Guthrie Hall	5:30pm – 8:30pm
05/11/07	Fri	Guthrie Hall	5:30pm – 8:30pm
05/14/07	Mon	Transfer Center	5:30pm – 8:30pm
05/16/07	Wed	Guthrie Hall	5:30pm – 8:30pm
05/22/07	Tues	Guthrie Hall	9:00am – 1:00pm
05/24/07	Thurs	Guthrie Hall	12:00n – 4:00pm
05/30/07	Wed	Guthrie Hall	9:00am – 1:00pm
06/05/07	Tues	Guthrie Hall	12:00n – 4:00pm
06/07/07	Thurs	Guthrie Hall	5:30pm – 8:30pm
06/12/07	Tues	Guthrie Hall	5:30pm – 8:30pm
06/14/07	Thurs	Guthrie Hall	12:00n – 4:00pm
06/19/07	Tues	Guthrie Hall	5:30pm – 8:30pm
06/21/07	Thurs	Guthrie Hall	9:00am – 1:00pm
07/10/07	Tues	Guthrie Hall	5:30pm – 8:30pm
07/12/07	Thurs	Guthrie Hall	12:00n – 4:00pm
07/17/07	Tues	Guthrie Hall	12:00n – 4:00pm
07/19/07	Thurs	Guthrie Hall	5:30pm – 8:30pm
07/23/07	Mon	Guthrie Hall	12:00n – 4:00pm
07/25/07	Wed	Guthrie Hall	5:30pm – 8:30pm
07/27/07	Fri	Guthrie Hall	12:00n – 4:00pm
07/30/07	Mon	Guthrie Hall	12:00n – 4:00pm
08/01/07	Wed	Guthrie Hall	5:30pm – 8:30pm
08/03/07	Fri	Guthrie Hall	12:00n – 4:00pm
08/06/07	Mon	Guthrie Hall	9:00am – 1:00pm
08/07/07	Tues	Guthrie Hall	12:00n – 4:00pm
08/08/07	Wed	Guthrie Hall	5:30pm – 8:30pm
08/09/07	Thurs	Guthrie Hall	12:00n – 4:00pm
08/13/07	Mon	Guthrie Hall	5:30pm – 8:30pm
08/14/07	Tues	Guthrie Hall	12:00n – 4:00pm
08/15/07	Wed	Guthrie Hall	5:30pm – 8:30pm
08/16/07	Thurs	Guthrie Hall	12:00n – 4:00pm
08/21/07	Tues	Transfer Center	5:30pm – 8:30pm
08/22/07	Wed	Guthrie Hall	5:30pm – 8:30pm
08/23/07	Thurs	Transfer Center	5:30pm – 8:30pm
08/24/07	Fri	Guthrie Hall	9:00am – 12:00pm

MATRICULACIÓN PARA ESTUDIANTES NUEVOS

Orientación, Evaluación y Asesoramiento

Estudiantes Nuevos

Se les aconseja a los estudiantes nuevos a que participen en **un día entero en el curso** de Matriculación el cual incluye sesiones de orientación, evaluación y asesoría. Los estudiantes pueden recibir un crédito de .5 de unidad por completar este curso de un día entero, **y ser elegibles para inscribirse con prioridad**. Este crédito puede aplicarse a su licenciatura, y es transferible a las universidades de Cal State. Se le cobrará una cuota pequeña por el curso. Los Estudiantes también pueden tomar el curso de Matriculación "sin crédito." Aquellos que tomen el curso sin obtener el crédito, no recibirán crédito, y no se les cobrará la cuota por este curso.

Estudiantes que Continúan

Estudiantes que continúan y todos los otros estudiantes quienes tan solo requieren evaluación, favor de referirse al calendario de evaluaciones por Internet www.venturacollege.edu o ponerse en contacto con el Especialista de Evaluaciones al (805) 654-6402.

Por Favor Lea con Cuidado

Se les recomienda llenar una Solicitud de Admisión antes de asistir a las sesiones de Matriculación. La solicitud esta disponible por Internet en www.venturacollege.edu en la página 99. También puede obtener una solicitud en la Oficina de Admisiones y Registros. Vea el mapa en la página 105 para los lugares de evaluaciones.

Acomodaciones Razonables

Las acomodaciones razonables para el proceso de evaluación incluirán materiales de formatos alternativos que estarán disponibles para los estudiantes con discapacidades si los solicitan. Convenio previo debe hacerse con el Especialista de Medios Alternativos al (805) 654-6300. Fechas adicionales para tomar las evaluaciones pueden estar disponibles llamando a la Oficina de Evaluaciones al (805) 654-6402 para más información.

Instrucciones

Por favor llegue a las sesiones de evaluación 15 minutos temprano, debe de llegar a tiempo para todas las sesiones de evaluación. Vea el mapa en la página 105 para el lugar. Después de la evaluación habrá un receso para almorzar, puede traer un almuerzo si lo desea. Si no puede asistir a las actividades de Matriculación de un día entero, favor de ponerse en contacto con la Oficina de Consejería al (805) 654-6448 o con la Oficina de Evaluaciones al (805) 654-6402 para fechas adicionales de evaluación, orientación y asesoramiento.

Reciba .5 de crédito de unidad por una cuota pequeña por terminar la sesión de Matriculación. Si quiere el .5 de unidad como crédito, se le cobrará por el curso y la cuota de salud.

Por Favor Use los Calendarios de Abajo para Registrarse.

Cursos de Día Entero para verano / otoño 2007

Fecha	Día	Lugar	Hora
04/28/07	sábado	Guthrie Hall	8:30am – 4:00pm
05/05/07	sábado	Guthrie Hall	8:30am – 4:00pm
05/12/07	sábado	Guthrie Hall	8:30am – 4:00pm
05/18/07	viernes	Guthrie Hall	8:30am – 4:00pm
05/19/07	sábado	Guthrie Hall	8:30am – 4:00pm
05/26/07	sábado	Guthrie Hall	8:30am – 4:00pm
07/21/07	sábado	Guthrie Hall	8:30am – 4:00pm
08/10/07	viernes	Guthrie Hall	8:30am – 4:00pm
08/11/07	sábado	Guthrie Hall	8:30am – 4:00pm
08/17/07	viernes	Guthrie Hall	8:30am – 4:00pm
08/18/07	sábado	Guthrie Hall	8:30am – 4:00pm
10/27/07	sábado	Guthrie Hall	8:30am – 4:00pm
11/03/07	sábado	Guthrie Hall	8:30am – 4:00pm
11/17/07	sábado	Guthrie Hall	8:30am – 4:00pm
01/04/08	viernes	Guthrie Hall	8:30am – 4:00pm
01/05/08	sábado	Guthrie Hall	8:30am – 4:00pm

El formato de las sesiones:

- 8:30 a.m. Evaluación de Ingles
- 10:00 a.m. Evaluación de Matematicas
- 12:00 p.m. Orientaciones
- 1:00 p.m. Asesoramiento

**LAS CALIFICACIONES DE LAS
EVALUACIONES SON REQUERIDAS
ANTES DE PARTICIPAR EN LAS
SESIONES DE ORIENTACION Y
ASESORAMIENTO.**

Sesiones Adicionales de Orientación/Asesoramiento SOLAMENTE

Fecha	Día	Lugar	Hora
04/09/07	lunes	Transfer Center	5:30pm – 8:30pm
04/12/07	jueves	Guthrie Hall	5:30pm – 8:30pm
04/17/07	martes	Guthrie Hall	5:30pm – 8:30pm
04/19/07	jueves	Guthrie Hall	12:00n – 4:00pm
04/23/07	lunes	Transfer Center	9:00am – 1:00pm
04/26/07	jueves	Guthrie Hall	5:30pm – 8:30pm
05/08/07	martes	Guthrie Hall	5:30pm – 8:30pm
05/11/07	viernes	Guthrie Hall	5:30pm – 8:30pm
05/14/07	lunes	Transfer Center	5:30pm – 8:30pm
05/16/07	miércoles	Guthrie Hall	5:30pm – 8:30pm
05/22/07	martes	Guthrie Hall	9:00am – 1:00pm
05/24/07	jueves	Guthrie Hall	12:00n – 4:00pm
05/30/07	miércoles	Guthrie Hall	9:00am – 1:00pm
06/05/07	martes	Guthrie Hall	12:00n – 4:00pm
06/07/07	jueves	Guthrie Hall	5:30pm – 8:30pm
06/12/07	martes	Guthrie Hall	5:30pm – 8:30pm
06/14/07	jueves	Guthrie Hall	12:00n – 4:00pm
06/19/07	martes	Guthrie Hall	5:30pm – 8:30pm
06/21/07	jueves	Guthrie Hall	9:00am – 1:00pm
07/10/07	martes	Guthrie Hall	5:30pm – 8:30pm
07/12/07	jueves	Guthrie Hall	12:00n – 4:00pm
07/17/07	martes	Guthrie Hall	12:00n – 4:00pm
07/19/07	jueves	Guthrie Hall	5:30pm – 8:30pm
07/23/07	lunes	Guthrie Hall	12:00n – 4:00pm
07/25/07	miércoles	Guthrie Hall	5:30pm – 8:30pm
07/27/07	viernes	Guthrie Hall	12:00n – 4:00pm
07/30/07	lunes	Guthrie Hall	12:00n – 4:00pm
08/01/07	miércoles	Guthrie Hall	5:30pm – 8:30pm
08/03/07	viernes	Guthrie Hall	12:00n – 4:00pm
08/06/07	lunes	Guthrie Hall	9:00am – 1:00pm
08/07/07	martes	Guthrie Hall	12:00n – 4:00pm
08/08/07	miércoles	Guthrie Hall	5:30pm – 8:30pm
08/09/07	jueves	Guthrie Hall	12:00n – 4:00pm
08/13/07	lunes	Guthrie Hall	5:30pm – 8:30pm
08/14/07	martes	Guthrie Hall	12:00n – 4:00pm
08/15/07	miércoles	Guthrie Hall	5:30pm – 8:30pm
08/16/07	jueves	Guthrie Hall	12:00n – 4:00pm
08/21/07	martes	Transfer Center	5:30pm – 8:30pm
08/22/07	miercoles	Guthrie Hall	5:30pm – 8:30pm
08/23/07	jueves	Transfer Center	5:30pm – 8:30pm
08/24/07	viernes	Guthrie Hall	9:00am – 12:00n

Guidance Workshops Something for Every Student!

Online

GW V01A - Discovering the Right Career - 1 unit

This course focuses on becoming aware of one's interests, skills, and abilities through testing and other means of self-analysis. The student will study the job market and employment trends. Various research resources will be explored. The course will teach decision-making skills to assist the student in making appropriate career choices. Instructor: Aseneth Cota.

CRN 52468 Orientation Meeting: Date: Tuesday, June 26 at 5:00 p.m., in the Transfer and Career Center.
4-week class from 6/25/07 to 7/19/07.

CRN 78596 Orientation Meeting: Date: Tuesday, August 28 at 5:00 p.m., in the Transfer and Career Center.
8-week class from 8/27/07 to 10/19/07.

CRN 78856 Orientation Meeting: Date: Tuesday, October 23 at 5:00 p.m., in the Transfer and Career Center.
8-week class from 10/22/07 to 12/12/07.

GW V02T - Transfer Success - 2 units

This course is designed to provide students with information relevant to making a decision regarding major and college choice. Students will be exposed to the different segments of higher education. Admissions requirements, major preparation and general education coursework will be covered. Instructor: Aseneth Cota.

CRN 53930 Orientation Meeting: Date: Tuesday, May 22 at 5:00 p.m., in the Transfer and Career Center.
4-week class from 5/21/07 to 6/14/07.

CRN 71417 Orientation Meeting: Date: Tuesday, August 28 at 6:00 p.m., in the Transfer and Career Center.
8-week class from 8/27/07 to 10/19/07.

CRN 70383 Orientation Meeting: Date: Tuesday, October 23 at 6:00 p.m., in the Transfer and Career Center.
8-week class from 10/22/07 to 12/12/07.



Por Computadora

GW V01A- Descubriendo La Carrera Correcta - 1 unidad

El enfoque de este curso es de cómo estar consciente de los intereses, experiencias, y habilidades de uno mismo por pruebas y otros medios de análisis propios. El estudiante estudiará el mercado de empleos y los empleos que estén de moda. Se explorarán varios recursos de investigación. El curso enseñara técnicas de cómo tomar decisiones para asistir al estudiante a escoger una carrera apropiada. Instructora: Aseneth Cota.

Clase CRN 52468 Junta de Orientación: Martes, 26 de junio a las 5:00 p.m., en el Transfer and Career Center.
Nota: 4-semanas de clase del 6/25/07 a 7/19/07.

Clase CRN 78596 Junta de Orientación: Martes, 28 de agosto a las 5:00 p.m., en el Transfer and Career Center.
Nota: 8-semanas de clase del 8/27/07 a 10/19/07.

Clase CRN 78856 Junta de Orientación: Martes, 23 de octubre a las 5:00 p.m., en el Transfer and Career Center.
Nota: 8-semanas de clase del 10/22/07 a 12/12/07.

GW V02T - Éxito De Traslado - 2 unidades

Este curso esta diseñado para proveerle al estudiante información relacionada en como hacer decisiones tocante a sus selecciones de Maestría y Colegios. Los estudiantes estarán expuestos a diferentes segmentos universitarios. Temas a cubrir, requerimientos de admisión, preparación de maestría y trabajo educacional. Instructora: Aseneth Cota.

Clase CRN 53930 Junta de Orientación: Martes, 22 de mayo a las 5:00 p.m., en el Transfer and Career Center.
Nota: 4-semanas de clase del 5/21/07 a 6/14/07.

Clase CRN 71417 Junta de Orientación: Martes, 28 de agosto a las 6:00 p.m., en el Transfer and Career Center.
Nota: 8-semanas de clase del 8/27/07 a 10/19/07.

Clase CRN 70383 Junta de Orientación: Martes, 23 de octubre a las 6:00 p.m., en el Transfer and Career Center.
Nota: 8-semanas de clase del 10/22/07 a 12/12/07.

DISTANCE EDUCATION / SATURDAY SUMMER CLASSES

Please check www.online.venturacollege.edu/distance/learning/ for updates and mandatory orientation information or see the Schedule of Classes section for details. Additional class meetings will be announced at orientation.

Summer Internet Courses

CRN	COURSE	TITLE	STARTDATE	END DATE
50027	*ANTH V01	Physical Anthropology	6/18/07	7/26/07
53128	*ANTH V01L	Physical Anthropology Lab	6/18/07	7/26/07
50167	*ART V01	Art Appreciation	6/19/07	7/30/07
54566	*CD V61	Child, Family & Community	6/18/07	7/30/07
54323	*ECON V01A	Principles of Macro-Economics	5/21/07	6/14/07
54324	ECON V01B	Principles of Micro-Economics	5/21/07	6/14/07
52468	GW V01A	Discovering the Right Career	6/25/07	7/19/07
53930	GW V02T	Transfer Success	5/21/07	6/14/07
52405	*HED V93	Health and Wellness	5/21/07	6/14/07
52790	*HED V93	Health and Wellness	6/18/07	7/26/07
54629	*HIST V01A	Intro to Western Civilization	6/18/07	7/26/07
54621	MATH V01	Elementary Algebra	6/15/07	8/04/07
54622	MATH V03	Intermediate Algebra	6/15/07	8/03/07
54623	*MATH V04	College Algebra	6/16/07	7/28/07
54449	*MATH V44	Elementary Statistics	6/11/07	8/04/07
53812	*PE V43	Aerobic & Strength Training	6/18/07	7/28/07
54392	*POLS V01	American Government	5/21/07	6/14/07
52228	*PSY V01	Introduction to Psychology	5/21/07	6/14/07
54630	*PSY V15	Intro to Abnormal Psychology	5/21/07	6/14/07
52229	*PSY V30	Multicultural Psychology	5/21/07	6/14/07
53829	*SOC V01	Introduction to Sociology	6/18/07	7/26/07

Summer TV/Video Courses

CRN	COURSE	SECTION TITLE	STARTDATE	END DATE
53687	BUS V31	Organization and Management	5/21/07	6/14/07
53724	SUP V94	Organization and Management	5/21/07	6/14/07
52495	*HEC V23	Child, Growth & Development	6/18/07	7/30/07

Saturday Summer Classes

CRN	COURSE	TITLE	STARTDATE	END DATE
WEEK OF Saturday, May 19, 2007				
52058	GW N101	College Orientation	5/19/07	5/19/07
51142	GW V02A	College Orientation	5/19/07	5/19/07
WEEK OF Saturday, May 26, 2007				
54590	CT V68	DSA Project Inspector Cert	5/26/07	7/28/07
52059	GW N101	College Orientation	5/26/07	5/26/07
51144	GW V02A	College Orientation	5/26/07	5/26/07
WEEK OF Friday, June 01, 2007				
52454	PSY V01	Introduction to Psychology	6/1/07	6/23/07
WEEK OF Saturday, June 30, 2007				
52792	PE V56	Tennis: Beginning	6/30/07	8/4/07
52793	PE V57	Tennis: Intermediate	6/30/07	8/4/07
WEEK OF Saturday, July 21, 2007				
52060	GW N101	College Orientation	7/21/07	7/21/07
51145	GW V02A	College Orientation	7/21/07	7/21/07
WEEK OF Saturday, August 11, 2007				
52062	GW N101	College Orientation	8/11/07	8/11/07
51148	GW V02A	College Orientation	8/11/07	8/11/07

*Indicates GE requirement.



Distance Education

Internet and TV/Video courses are offered at Ventura College!

Students with questions about how these courses work or what technology they need at home can refer to the Distance Learning web page <http://online.venturacollege.edu> or contact the Distance Education Coordinator at huntalan@vcccd.edu.

- **REGISTRATION:** Registering for online courses is done either on-campus, in-person, or using webSTAR: <http://students.vcccd.net/>
- **ORIENTATION:** Most online courses hold an orientation on-campus. For information about courses, instructors and orientations, go to <http://online.venturacollege.edu> and click on "**Class Orientation Information.**" This link will lead to a page with instructor names, contact information, and orientation information for online courses. Not all online courses are accessed in the same way. *To find out about accessing an online course for the first time*, attend the on-campus orientation or follow the link above for more information.
- **IMPORTANT INFORMATION:**
 - Internet and TV/Video courses are not self-paced. This means that assignments will be due throughout the semester and that deadlines will exist for assignments, discussions, exams, etc.
 - Most Internet and TV/Video courses have meetings on campus for exams.
 - **Proctored** exams may be scheduled if a student is unable to come to campus; however, this must be arranged with the instructor prior to the exam date. A proctored exam is one where an official party supervises an exam taken off campus.

EAST CAMPUS AT SANTA PAULA

East Campus at Santa Paula

The East Campus offers an extensive English-as-a-Second Language (ESL) program as well as a wide variety of general education and vocational classes and programs at the Dean Drive location and at the local high schools. The Vocational Programs include computer office assistant, CNA training, medical assisting, and child development. The general education courses meet graduation and transfer requirements for students who are working towards an associate's or bachelor's degree. The ESL classes help students whose first language is not English to acquire the speaking, reading, and writing skills needed to function at work, in college, and in the community. The East Campus now has a Learning Resource Center (LRC) that also serves as a branch of the Ventura College library. The East Campus LRC provides tutoring, supplemental instruction, and full library services to all Ventura College students. Computers are available with Internet access, software for word processing, and programs for assistance in English, writing, and math. The East Campus is located at 115 Dean Drive, Suite A, Santa Paula, (805) 525-7136. Bilingual (Spanish-English) staff are available to help students.

East Campus en Santa Paula

Ventura College East Campus ofrece entrenamiento intensivo en el idioma Inglés a estudiantes cuyo primer idioma no es el Inglés estos cursos son ofrecidos a estudiantes principiantes, intermedios y avanzados. También se ofrece cursos intensivos en computación, desarrollo de niños y además el East Campus en Santa Paula ofrece tutoría en varias materias y cuenta con un Centro de Recursos que ofrece instrucción suplemental y los servicios completos como una rama de la biblioteca de Ventura College. Las computadoras están también disponibles para cualquier estudiante. Las computadoras tienen acceso al Internet y cuentan con los programas más modernos para asistir a los estudiantes con el Inglés, escritura y matemáticas.

Ventura College East Campus está localizado en 115 Dean Drive, Suite A, Santa Paula, (805) 525-7136, Fax (805) 647-1801. Todos los empleados hablan Español.



Map to the East Campus at Santa Paula

PREREQUISITES REQUIRED FOR CHEMISTRY, ENGLISH, MATH, MICROBIOLOGY AND SPEECH

NOTICE! – PLEASE READ

Required Chemistry

prerequisites, please see:

Summer 2nd session..... pg. 23

Fall session..... pg. 51

Required English

prerequisites, please see:

Summer 1st session..... pg. 16

Summer 2nd session..... pg. 25

Fall session..... pg. 58

Required Math

prerequisites, please see:

Summer 1st session..... pg. 18

Summer 2nd session..... pg. 27

Fall session..... pg. 68

Required Microbiology

prerequisites, please see:

Summer 2nd session..... pg. 28

Fall session..... pg. 71

Required Speech

prerequisites, please see:

Summer 1st session..... pg. 21

Summer 2nd session..... pg. 31

Fall session..... pg. 82

If you have any questions, please speak with a counselor.

Prerequisite Requirement

The course prerequisites specify the preparation required to successfully complete a particular course. For those students taking chemistry and/or English and/or math courses and/or microbiology and/or speech courses, the completion of the required prerequisites taken at Oxnard, Moorpark or Ventura College will be verified by computer before students are allowed to complete registration. If you enroll prior to receiving the grade in a prerequisite course, enrollment is contingent on the final grade. **For students who have met the prerequisites at other institutions, documentation (such as a high school and/or college transcript) must be reviewed prior to registration. Without this documentation, students will not be allowed to register. Do not delay!** Contact the Assessment Specialist, at (805) 654-6402.

Petition to Challenge

Students who believe they have met the prerequisite in ways other than by completing an equivalent course (for example, private instruction or on the job training) may file a "Petition to Challenge." The challenge form outlines the specific reasons students may give for challenging a prerequisite or corequisite and is available from the Counseling Office in the Administration Building. **The challenge process must be completed prior to the end of late registration. Students are encouraged to submit a prerequisite challenge seven working days prior to the first day of class.**

New Students

New students may need to meet with a Ventura College counselor prior to registration to avoid registration delays. Call the Counseling Office at (805) 654-6448 for more information or to schedule an appointment.

SCHEDULE INFORMATION

HOW TO READ THE LIST OF CLASSES

Course I.D.	BUS V01A	Financial Accounting	Course Title				
"PREQ" - a class you must complete before signing	PREQ: BUS V03 or 1 year of high school bookkeeping with a grade of C or better						
	TRANSFER CREDIT: CSU; UC. CAN BUS 2 or CAN BUS SEQ A [with BUS V01B].						
CRN #: applies to the 5-digit number assigned to each class	53072	CARRIGER J	8:30am - 9:20am	MW	4.00	UV-1	
		AND	9:30am - 11:20am	MW		U-2	
	50654	CARRIGER J	8:30am - 9:20am	TTH	4.00	UV-2	← Location
		AND	12:30pm - 2:20pm	TTH		U-2	
	50272	BELL R	6:00pm - 8:50pm	W	4.00	*EC	← Evening, weekend or off-campus classes shown in bold print
		↑ Instructor's Name	↑ Meeting Time(s)	↑ Meeting Day(s)	↑ Units		
S=SAT SU=SUN							*EC - East Campus - Santa Paula

Key to Abbreviations

ANEX	71 Day Road, next door to ICPD building, Ventura
ARR	By arrangement with instructor
BUEN	Buena Lanes, 1788 Mesa Verde Ave., Ventura
CAMA	Airport Way, Camarillo Airport, Camarillo
CDC	Child Development Center
COM	Community Memorial Hospital/Loma Vista
CMS	Cabrillo Middle School, 1426 E. Santa Clara St., Ventura
EC	East Campus, 115 Dean Drive, Suite A, Santa Paula
FILL	Fillmore Convalescent Hospital, 118 "B" St., Fillmore
FITC	Fitness Center, VC, Building C
FHS	Fillmore High School, 555 Central Ave., Fillmore
GOVT	Government Center, 800 S. Victoria St. Ventura
ICPD	71 Day Road, Ventura
JCC	Job & Career Center, 4601 Telephone Rd., Suite 118, Ventura
LRC-LC	Library Resources Center - Learning Center
MAHC	Maywood, 2641 South C Street, Ox.
NHS	Nordhoff High School, 1401 Maricopa Hwy., Ojai
PHA	Public Health Auditorium, 3147 Loma Vista Rod., Ventura
PVH	Pleasant Valley Hospital, 2309 Antonio Ave., Camarillo
RESA	Reserve Academy, Camarillo Airport, Camarillo
SHOR	Shoreline Care Center, 5255 South J St., Oxnard
SJRM	St. John's Regional Medical Ctr., 333 North F St., Oxnard
SPHS	Santa Paula High School, 404 N. 6th St., Santa Paula
SOA	Sheriff's Academy, Camarillo Airport, Camarillo
TBA	To Be Announced (call division for date/time)
TR	Trailer
TV	Video/TV
TWIN	Twin Pines, 250 March Street, Santa Paula
VCC	The Venturan, 4904 Telegraph Rd., Ventura
VCMC	Ventura Co. Medical Ctr., 3291 Loma Vista Rd., Ventura
VICC	Victoria Care Center, 5445 Everglades, Ventura
VHS	Ventura High School, 2155 E Main Street, Ventura
WEB	Internet
WGNW	Wagon Wheel Bowling, 2801 Wagon Wheel Rd., Oxnard
WOJC	Oxnard Job & Career Center, 4000 S. Rose Rd., Oxnard
WVJCC	West Ventura Job & Career Ctr., 701 E. Santa Clara St., Ventura

Records Available Online:

Access your academic records online. Log-on to www.venturacollege.edu and click on Student Central. Records may be accessed using your assigned ID number or social security number and your 6-digit PIN. The PIN is set as your DOB (date-of-birth), but you will be required to select a personal PIN the first-time you access online services. Display your transcripts, current class schedule, financial account summary, and update your address and telephone number.

Student Notice: All students enrolled in any credit courses may be required to attend extra educational events.

Schedule of Classes – Subject to Change: Ventura College has made every effort to insure that the information provided in this schedule of classes is accurate. However, the provisions of this publication should not be considered to be an irrevocable contract between the student and the College. The College reserves the right to make such additions, amendments or deletions as may be necessary due to changes in applicable federal, state or local laws, district or College policies or regulations, student enrollment, level of financial support or other unforeseen reasons. Such changes may be made without prior notice by the College administration.

Prerequisites: A course prerequisite states the preparation required to successfully complete a particular course. A prerequisite represents a set of skills or a body of knowledge that a student must possess prior to enrollment and without which the student is highly unlikely to succeed. Students must have satisfied the prerequisite and/or corequisite requirements for all courses in which they enroll. It is recognized that students may challenge a pre- or corequisite as allowed by state law. The student shall bear the initial burden of showing that grounds exist for the challenge.

Corequisites: A course corequisite states the course or courses in which a student must be concurrently enrolled. A corequisite represents a set of skills or a body of knowledge that a student must acquire through concurrent enrollment in another course and without which the student is highly unlikely to succeed.

Recommended Preparation:

Recommended preparation states the preparation suggested by the faculty to successfully complete a particular course. While encouraged to do so, students are not required to satisfy recommended preparation guidelines to enroll in a course.

Instructional Materials: Some classes require students to purchase or provide materials and supplies for school projects.

CAN: The notation of CAN following the transfer credit statement designates a California Articulation Number. The CAN system provides a cross-reference number or course identification for courses which are acceptable "in lieu of" comparable courses at participating California colleges and universities. These courses will be acceptable as equivalent in content and scope to identically designated CAN courses at transfer institutions and will satisfy comparable degree requirements at all participating campuses in California. Additional transfer information is available from the counseling office, the transfer center, or the ASSIST Web site: www.assist.org

Collaborative Learning: A method of instruction committed to actively engaging students in their learning, using small groups, team and group projects, and providing opportunities for students to share common experiences and solve problems.

Courses Open to Enrollment: Each course offered by the Ventura County Community College District and its colleges is open to enrollment and participation by any person who has been admitted to the college and who meets the prerequisites to the class or program, unless specifically exempted by statute.

Educational Work Load: A student's educational work load generally consists of 15 units of work per semester in order to make normal progress towards an AA/AS degree and/or transfer requirements. Students desiring to take an overload of more than 19.5 units (9 units in summer) must have a counselor's approval.

Restrictions on Enrollment: Some course descriptions may contain restrictions such as "proof of negative TB clearance is required."

INFORMACIÓN DE PROGRAMA

COMO LEER EL LISTADO DE CLASES							
Identificación de la clase	BUS V01A	FINANCIAL ACCOUNTING	Título de la clase				
"PREQ" - clase que se requiere tomar antes de inscribirse	PREQ: BUS V03 OR 1 YEAR OF HIGH SCHOOL BOOKKEEPING WITH A GRADE OF C OR BETTER TRANSFER CREDIT: CSU; UC. CAN BUS 2 or CAN BUS SEQ A [with BUS V01B].						
"CRN #" - los 5 números dígitos asignados a cada clase	53072	CARRIGER J	8:30am - 9:20am	MW	4.00	UV-1	Lugar
	50654	CARRIGER J	8:30am - 9:20am	TTH	4.00	UV-2	
	50272	BELL R	12:30pm - 2:20pm 6:00pm - 8:50pm	TTH W	4.00	U-2 *EC	Clases en la noche, educación a distancia, están marcadas mas oscuras
S=SABADO SU=DOMINGO	Nombre del maestro/a		Horario de clases	Días de la clase	Unidades		
*EC-Campo de este (Santa Paula)							

Expedientes Accesibles en Línea: Para tener acceso a tus expedientes académicos en la línea, marca www.venturacollege.edu y selecciona "Student Central." Usa tu número asignado como estudiante o tu número de seguro social y tus seis números claves (PIN). Los números claves pueden ser tu fecha de nacimiento (mes, día, año), pero se VA a requerir que tu selecciones otros nuevos seis números en lugar de tu fecha de nacimiento para poder tener acceso a tus expedientes y a los servicios ofrecidos en la línea. Exhiba tus expedientes académicos, norario actual de clases, resumen de la cuenta financiera y podrás poner al corriente tu dirección y teléfono actual.

Aviso del Estudiante: A todos los estudiantes inscritos se les podrá requerir asistir a eventos extra-curriculares.

Horario de Clases - Sujeto a Cambio: Ventura College ha hecho todo el esfuerzo necesario para asegurarse que la información proporcionada en esta publicación de horario de clases sea exacta. Sin embargo, las provisiones de esta publicación no se deben considerar como un contrato irrevocable entre el estudiante y Ventura College. Ventura College se reserva el derecho de hacer las adiciones, enmiendas, cancelaciones, o otros cambios necesarios de acuerdo a cambios en las leyes federales, locales, estatales o del distrito así como con las políticas o regulaciones de Ventura College, inscripciones estudiantiles, nivel de apoyo financiero u otras razones imprevistas. Tales como cambios en los horarios de clases que tal vez. Sean hechos sin aviso previo de parte de la administración del Ventura College.

Prerequisitos: Un curso prerequerido indica la preparación necesaria para exitosamente completar otro curso en particular. Un prerequisito representa un conjunto de habilidades o conocimientos que el estudiante deberá de tener antes de inscribirse de lo contrario las probabilidades de éxito son menores. Los estudiantes deberán satisfacer los prerequisitos y/o corequisitos requeridos para todos los cursos en los cuales deseen inscribirse. El estudiante puede retar un pre- o corequisito como lo permite la ley del estado. El estudiante puede solicitar tomar un examen en ciertos cursos y probar que tiene los conocimientos necesarios.

Corequisitos: Un curso o cursos corequisitos indican que los cursos deberán de tomarse al mismo tiempo. Un corequisito representa un conjunto de habilidades o conocimientos que el estudiante deberá de adquirir a través de inscripciones al mismo tiempo o en las clases indicadas, de no hacerlo así el estudiante probablemente no tendrá éxito en esas clases.

Preparación Recomendada: La preparación recomendada es la indicada por los catedráticos para completar exitosamente un curso en particular. Es recomendado hacerlo, pero los estudiantes no tienen que satisfacer este requisito para inscribirse en una clase. Horario de Clases - Sujeto a Cambios de Ventura College ha hecho todo el esfuerzo para asegurar que la información proveída en este panfleto de clases sea correcta. Sin embargo, las provisiones de esta publicación no deberán ser

consideradas como un contrato irrevocable entre el estudiante y el colegio. Ventura College se reserva el derecho de hacer adiciones, enmiendas o eliminaciones cuando sean necesarias debido a cambios en la aplicación de las leyes federales, estatales o locales, del distrito o pólizas y reglamentos del colegio, número de estudiantes inscritos, nivel de recursos financieros u otras razones no previstas. Tales cambios serán hechos por la administración sin previos aviso.

Materiales Académicos: Algunas clases requieren que los estudiantes compren o provean materiales específicos para proyectos de estudio.

CAN: La anotación CAN después del crédito transferible significa "el número de articulación en el sistema de California." El sistema de CAN provee un número de referencia o identificación para los cursos que son aceptados en lugar de otros cursos semejantes en Universidades y colegios participantes en este sistema en el estado de California. Estos cursos serán aceptados como idénticos si son designados con el mismo número de CAN en las instituciones transferibles y satisfacer los requisitos para títulos en todos los colegios y Universidades participantes. Información adicional sobre cursos transferibles puede ser obtenida en la oficina de consejería académica en el Centro de Transferencia, o en el Programa ASSIST dirección en la Web: www.assist.org

El Aprender en Colaboración: Método de enseñanza "Colaboración." Este es un método de instrucción en el cual los estudiantes participan activamente en su enseñanza, usando grupos pequeños, proyectos realizados en equipo y en grupo, dando a los estudiantes la oportunidad de compartir experiencias comunes y de resolver problemas juntos.

Cursos Abiertos para Inscripción: Todos los cursos ofrecidos por el Ventura County Community College District (Distrito de los Colegios Comunitarios en el Condado de Ventura) y sus colegios están abiertos para inscripción y participación para cualquier persona que haya sido aceptada en el colegio y que reúna los requisitos de las clases o programas, a menos que específicamente se haya hecho una excepción documentada.

Programa Educativo: El programa de estudios que generalmente tiene estudiante es de 15 unidades por semestre para poder hacer un progreso normal y obtener el título de AA/AS o para transferirse a una Universidad de cuatro años. Los estudiantes que desean tomar más de 19.5 unidades por semestre, tendrán que tener autorización de un consejero académico.

Restricciones en la Inscripción: Se requieren algunas descripciones del curso pueden contener restricciones tales como "prueba de la separación negativa de TB."

CURRICULUM, DEGREES AND CERTIFICATES

2006-2007

Ventura College

+Preparation for license/permit

◆Not offered 2006-07

Curriculum	C	AA/AS	CoA	CoC
Accounting		X	X	
Agriculture	X			
Agricultural Plant Science		X	X	
American Ethnic Studies	X			
Anatomy	X			
Anatomy/Physiology	X			
Anthropology	X			
Architecture	X	X	X	
Art	X			
Asian American Studies	X			
Assistive Computer Technology	X			
Astronomy	X			
Automotive+	X	X	X	
Bilingual/Cross-Cultural Studies		X	X	
Biological Sciences		X	X	
Biology	X			
Biotechnician				X
Bookkeeping				X
Business	X			
Business General		X	X	
Business Information Systems	X			
Business Management		X	X	
Ceramics		X	X	
Chemistry	X			
Chicano Studies	X			
Child Development+	X	X	X	
CNC Machine Operator				X
Commerical Art		X	X	
Computer Science	X	X	X	
Computerized Office				X
Construction Technology+	X	X	X	
Criminal Justice	X	X	X	
Dance	X			
Developmental Studies	X			
Drafting	X	X	X	
Economics	X			

Curriculum	C	AA/AS	CoA	CoC
Education	X			
Educational Assistance Center	X			
Emergency Medical Technology	X			
Emergency Medical Services: Paramedics Studies +		X	X	
Engineering	X	X	X	
English	X			
English as a Second Language	X			
Environmental Studies				X
Executive Assistant		X	X	
Fashion Design & Merchandizing	X	X	X	
Fine Art		X	X	
French	X			
General Liberal Arts & Sciences		X		
Geographic Information Systems				X
Geography	X			
Geology	X			
German	X			
Guidance Workshops	X			
Health Education	X			
Health Information Technology+		X		
Health Science+	X			
Health Sciences Administration				X
History	X			
Home Economics	X	X	X	
Human Services		X	X	X
Humanities	X			
Interdisciplinary Studies	X			
Interior Design				X
International Studies		X	X	
Internship	X			
Italian	X			
Japanese	X			
Journalism	X	X*	X*	
Leadership	X			
Learning Skills	X			

Curriculum	C	AA/AS	CoA	CoC
Library Instruction	X			
Manufacturing Technology	X			
Mathematics	X			
Mechanical Inspection				X
Medical Assistant		X	X	
Medical Transcription				X
Microbiology	X			
Microcomputers: Business Applications				X
Multimedia	X	X*	X*	X*
Music	X	X	X	
Natural Resources		X	X	
Nursing Science+	X	X		
Paramedic	X			
Philosophy	X			
Photography	X	X	X	
Physical Education+	X			
Physical Science	X			
Physical Science Engineering Technology		X	X	
Physics	X			
Physiology	X			
Political Science	X			
Psychology	X			
Real Estate	X			
Recreation	X	X	X	
Sign Language	X			
Sociology	X			
Spanish	X			
Speech	X			
Study Skills	X			
Supervision	X	X	X	
Theatre Arts	X	X	X	
Water Science+	X	X	X	
Welding+	X	X	X	
Work Experience	X			

C= Courses

AA/AS= Associate Degree

CoA= Certificate of Achievement

CoC= Certificate of Completion

Summer 2007 First Session

Begins May 21

American Ethnic Studies

AES V11 Racial & Ethnic Group Relations 3.00 Units

Transfer credit: CSU; UC; credit limitations - see counselor. Same as SOC V03

53755 SERRANO 06:00pm-09:50pm TWTh K-1 3.00

NOTE: CRN 53755 IS A 4 WEEK CLASS FROM 05/22/07 TO 06/14/07

AES V20 Intro to Chicano Studies 3.00 Units

Field trips may be required. Transfer credit: CSU; UC; credit limitations - see counselor. Same as CHST V01.

53752 ROCHA J 08:00am-11:20am MTWTh SCI-352 3.00

NOTE: CRN 53752 IS A 4 WEEK CLASS FROM 05/21/07 TO 06/13/07

AES V40A U.S. Hist: African Americans I 3.00 Units

Field trips may be required. Transfer credit: CSU; UC; credit limitations - see counselor. Same as HIST V03A.

53828 WASHINGTON OV 08:00am-11:20am MTWTh K-1 3.00

NOTE: CRN 53828 IS A 4 WEEK CLASS FROM 05/21/07 TO 06/13/07

Anthropology

ANTH V01 Physical Anthropology 3.00 Units

CAN ANTH 2. Transfer credit: CSU; UC. Field trips may be required.

53737 MCKENNA PM 08:00am-11:20am MTWTh AA-6 3.00

NOTE: CRN 53737 IS A 4 WEEK CLASS FROM 05/21/07 TO 06/13/07

ANTH V02 Cultural Anthropology 3.00 Units

Field trips may be required. CAN ANTH 4. Transfer credit: CSU; UC.

53740 MANDEL-TOREN 06:00pm-09:50pm TWTh AA-6 3.00

NOTE: CRN 53740 IS A 4 WEEK CLASS FROM 05/22/07 TO 06/14/07

Architecture

ARCH V10 Intro to Architectural Design 2.00 Units

Field trips may be required. Transfer credit: CSU. May be taken for a maximum of 2 times.

50499 CORMANE CF 06:00pm-08:20pm TTh SCI-107 2.00

NOTE: CRN 50499 IS A 7 WEEK CLASS FROM 05/22/07 TO 07/05/07

ARCH V23 Introduction to Autocad 2.00 Units

PREQ: DRFT V03 or 1 year of drafting experience. Fees will be required.

Field trips may be required. Transfer credit: CSU; UC; credit limitations - see counselor. Same as DRFT V05A. ARCH V23/DRFT V05A may be taken in any combination for a maximum of 2 times. \$15.00 materials fee required at registration.

52986 LEDUC T 06:00pm-09:50pm TTh SCI-106 2.00

NOTE: CRN 52986 IS A 9 WEEK CLASS FROM 05/22/07 TO 07/19/07

ARCH V67 Building Accessibility Regs 2.00 Units

Same as CT V67. ARCH V67/CT V67 may be taken in any combination for a maximum of 2 times.

54618 STUART SR 06:00pm-09:50pm TTh AA-7 2.00

NOTE: CRN 54618 IS A 4 WEEK CLASS FROM 05/22/07 TO 06/14/07

Art

ART V01 Art Appreciation 3.00 Units

Field trips may be required. Transfer credit: CSU; UC.

53772 PHELPS M 08:00am-11:20am MTWTh G-215 3.00

NOTE: CRN 53772 IS A 4 WEEK CLASS FROM 05/21/07 TO 06/14/07

53773 COUGHRAN S 06:00pm-09:50pm TWTh G-215 3.00

NOTE: CRN 53773 IS A 4 WEEK CLASS FROM 05/22/07 TO 06/13/07

ART V16B Beginning Oil Painting II 3.00 Units

PREQ: ART V16A. Fees will be required. Field trips may be required. Transfer credit: CSU; UC. \$20 materials fee required at registration.

54601 MOSKOWITZ R 08:30am-02:50pm MTWTh SAB-1 3.00

NOTE: CRN 54601 IS A 4 WEEK CLASS FROM 05/21/07 TO 06/14/07

ART V20A Intermediate Oil Painting I 3.00 Units

PREQ: ART V16B. Fees will be required. Field trips may be required. Transfer credit: CSU; UC. \$20 materials fee required at registration.

54602 MOSKOWITZ R 08:30am-02:50pm MTWTh SAB-1 3.00

NOTE: CRN 54602 IS A 4 WEEK CLASS FROM 05/21/07 TO 06/14/07

ART V20B Intermediate Oil Painting II 3.00 Units

PREQ: ART V20A. Fees will be required. Field trips may be required. Transfer credit: CSU; UC. \$20 materials fee required at registration.

54603 MOSKOWITZ R 08:30am-02:50pm MTWTh SAB-1 3.00

NOTE: CRN 54603 IS A 4 WEEK CLASS FROM 05/21/07 TO 06/14/07

ART V34B 2D Mixed Media II 3.00 Units

PREQ: ART V34A. Fees will be required. Field trips may be required. Transfer credit: CSU; UC. \$20 materials fee required at registration.

54612 MOSKOWITZ R 08:30am-02:50pm MTWTh SAB-1 3.00

NOTE: CRN 54612 IS A 4 WEEK CLASS FROM 05/21/07 TO 06/14/07

ART V34C 2D Mixed Media III 3.00 Units

PREQ: ART V34B. Fees will be required. Field trips may be required. Transfer credit: CSU; UC. \$20 materials fee required at registration.

54613 MOSKOWITZ R 08:30am-02:50pm MTWTh SAB-1 3.00

NOTE: CRN 54613 IS A 4 WEEK CLASS FROM 05/21/07 TO 06/14/07

ART V46B Beginning Acrylic Paint II 3.00 Units

PREQ: ART V46A. Fees will be required. Field trips may be required. Transfer credit: CSU; UC. \$20 materials fee required at registration.

54609 MOSKOWITZ R 08:30am-02:50pm MTWTh SAB-1 3.00

NOTE: CRN 54609 IS A 4 WEEK CLASS FROM 05/21/07 TO 06/14/07

ART V47A Intermed Acrylic Painting I 3.00 Units

PREQ: ART V46B. Fees will be required. Field trips may be required. Transfer credit: CSU; UC. \$20 materials fee required at registration.

54610 MOSKOWITZ R 08:30am-02:50pm MTWTh SAB-1 3.00

NOTE: CRN 54610 IS A 4 WEEK CLASS FROM 05/21/07 TO 06/14/07

ART V47B Intermed Acrylic Painting II 3.00 Units

PREQ: ART V47A. Fees will be required. Field trips may be required. Transfer credit: CSU; UC. \$20 materials fee required at registration.

54611 MOSKOWITZ R 08:30am-02:50pm MTWTh SAB-1 3.00

NOTE: CRN 54611 IS A 4 WEEK CLASS FROM 05/21/07 TO 06/14/07

Automotive

AUTO V96 Automotive Internship II 2.00-3.00 Units

Recommended Prep: completion of or concurrent enrollment in one course in the discipline. Field trips will be required. May be taken for a maximum of 4 times not to exceed 16 units total in combination with any other work experience/ internship courses. Offered on a credit/no credit basis only.

COREQ: enrolled in a minimum of 7 units to include internship.

51932 ROCKWOOD CE 25.50 HRS/WK ARR TBA 2.00

NOTE: CRN 51932 IS A 6 WEEK CLASS FROM 05/21/07 TO 06/28/07. FIRST CLASS MEETS MONDAY, MAY 21, 6:30 P.M., ROOM CRC-102, FOR COURSE APPROVAL.

51933 ROCKWOOD CE 38.00 HRS/WK ARR TBA 3.00

NOTE: CRN 51933 IS A 6 WEEK CLASS FROM 05/21/07 TO 06/28/07. FIRST CLASS MEETS MONDAY, MAY 21, 6:30 P.M., ROOM CRC-102, FOR COURSE APPROVAL.

Business

BUS V11 Beginning Keyboarding 1.00-2.00 Units

May be taken for a maximum of 3 times not to exceed 3 units. Transfer credit: CSU; credit limitations - see counselor. Offered on a credit/no credit basis only.

53632 HABAL JJ 06:30pm-08:50pm MTWTh EC-24 1.00

NOTE: CRN 53632 IS A 4 WEEK CLASS FROM 05/21/07 TO 06/13/07. MEETS AT EAST CAMPUS IN SANTA PAULA.

BUS V12 Intermediate Keyboarding 1.00 Unit

PREQ: BUS V11 with grade of C or typing 30 wpm. Offered on a credit/no credit basis only. Transfer credit: CSU; credit limitations - see counselor. May be taken for a maximum of 3 times not to exceed 3 units.

53635 HABAL JJ 06:30pm-08:50pm MTWTh EC-24 1.00
NOTE: CRN 53635 IS A 4 WEEK CLASS FROM 05/21/07 TO 06/13/07. MEETS AT EAST CAMPUS IN SANTA PAULA

BUS V28A Medical Procedures: Front Office 3.00 Units

Field trips will be required.

53819 SWISHER MH 06:00pm-09:50pm TWTh EC-18 3.00
NOTE: CRN 53819 IS A 4 WEEK CLASS FROM 05/22/07 TO 06/14/07. MEETS AT EAST CAMPUS IN SANTA PAULA

BUS V30 Introduction to Business 3.00 Units

Transfer credit: CSU; UC.

53685 STAUFFER JD 08:00am-11:20am MTWTh U-3 3.00
NOTE: CRN 53685 IS A 4 WEEK CLASS FROM 05/21/07 TO 06/13/07

BUS V31 Organization and Management 3.00 Units

Transfer credit: CSU; credit limitations - see counselor. Same as SUP V94.

53687 STAUFFER JD 12.00 HRS/WK ARR TV 3.00
NOTE: CRN 53687 IS A 4 WEEK CLASS FROM 05/21/07 TO 06/13/07. THIS IS A TV CLASS. ORIENTATION WILL BE MAY 21, MONDAY, 6:00PM TO 8:50PM IN ROOM U-2. CLASS WILL MEET MONDAY AND WEDNESDAY EVENINGS AS SCHEDULED. TAPES AVAILABLE FOR PURCHASE THROUGH BOOKSTORE OR LEARNING RESOURCE CENTER. OTHER OPTIONS FOR TAPES DISCUSSED IN ORIENTATION.

BUS V33 Business Law 3.00 Units

Recommended Prep: sophomore standing. Transfer credit: CSU, UC; credit limitations - see counselor. CAN BUS 8.

50592 SPENCER JL 06:30pm-09:20pm TWTh U-2 3.00
NOTE: CRN 50592 IS A 6 WEEK CLASS FROM 05/22/07 TO 06/26/07

BUS V80B Computer Train II: Bilingual 1.00 Unit

Field trips may be required. May be taken for a maximum of 4 times not to exceed 12 units.

52770 ROCHA A 10:30am-12:50pm TWTh EC-24 1.00
PLUS .50 HRS/WK ARR EC-24

NOTE: CRN 52770 IS A 4 WEEK CLASS FROM 05/22/07 TO 06/14/07. THIS IS A BILINGUAL (ENGLISH/SPANISH) COMPUTER CLASS (ESTA CLASE SE DARA BILINGUE). TO REGISTER FOR THIS CLASS CALL (PARA REGISTRARSE LLAME AL 525-7136. MEETS AT EAST CAMPUS IN SANTA PAULA

BUS V97 Medical Assisting 14.00 Units

Field trips may be required.

50633 NEWCOMB DA 08:00am-11:50am MTWTh JCC 14.00
DUNLOP KM 12:30pm-04:20pm MTWTh JCC

NOTE: CRN 50633 IS A 12 WEEK CLASS FROM 05/21/07 TO 07/24/07. MEETS AT 4601 TELEPHONE RD. SUITE #118 VENTURA.

53074 BARON-DONNELLY 08:00am-11:50am MTWTh EC-18 14.00
DAVIS LA 12:30pm-04:20pm MTWTh EC-18

NOTE: CRN 53074 IS A 12 WEEK CLASS FROM 05/21/07 TO 07/24/07. MEETS AT EAST CAMPUS IN SANTA PAULA

BUS V99D Computer Office Assistant IV 3.50 Units

Recommended Prep: BUS V99C.

52766 CASTOR MG 08:00am-01:20pm MTWTh EC-21 3.50

NOTE: CRN 52766 IS A 6 WEEK CLASS FROM 05/21/07 TO 06/28/07. FOR INFORMATION CALL 525-7136. MEETS AT EAST CAMPUS IN SANTA PAULA

Business Information Systems**BIS V71A Intro to Internet, Web, E-mail 1.00 Unit**

Offered on a credit/no credit basis only. Transfer credit: CSU; credit limitations - see counselor.

54598 RIDENOUR PA 06:00pm-07:50pm TTh T-4 1.00

NOTE: CRN 54598 IS A 4 WEEK CLASS FROM 05/21/07 TO 06/14/07

BIS V71B Using the Web for Research 1.00 Unit

Offered on a credit/no credit basis only. Transfer credit: CSU; credit limitations - see counselor.

54599 RIDENOUR PA 06:00pm-07:50pm TTh T-4 1.00

NOTE: CRN 54599 IS A 4 WEEK CLASS FROM 05/21/07 TO 06/14/07

BIS V76A Microsoft® Excel for Windows I 1.00 Unit

Offered on a credit/no credit basis only. Transfer credit: CSU; credit limitations - see counselor.

50733 SCHUETTE JE 06:00pm-07:50pm TTh T-3 1.00

NOTE: CRN 50733 IS A 4 WEEK CLASS FROM 05/21/07 TO 06/18/07

Chicano Studies**CHST V01 Intro to Chicano Studies 3.00 Units**

Field trips may be required. Transfer credit: CSU;UC; credit limitations - see counselor. Same as AES V20.

54443 ROCHA J 08:00am-11:20am MTWTh SCI-352 3.00

NOTE: CRN 54443 IS A 4 WEEK CLASS FROM 05/21/07 TO 06/13/07

Child Development

For Child, Growth & Development (HEC V23); see Home Economics

Those students wanting to work in a licensed Child Development Program must take the following CORE courses: **HEC V23** Child, Growth & Development; **CD V61** Child, Family, Community; **CD V62** Early Childhood, Programs/Curriculum; plus three additional Child Development units.

CD V09 Field Work: Child Development 1.00 Unit

COREQ: current negative TB test report; enrollment in one additional course in the discipline Field trips may be required. May be taken for a maximum of 4 times.

54452 DOUGLAS RL 08:45am-11:50am MTWTh CDC-38 1.00

NOTE: CRN 54452 IS A 4 WEEK CLASS FROM 05/21/07 TO 06/14/07.

ORIENTATION MEETING WILL BE HELD ON FRIDAY, MAY 18, 8:45AM TO 11:45AM IN ROOM CDC-38.

CD V14 Creative Arts: Young Children 1.50 Units

PREQ: CD V62 and HEC V23 with grades of C or better; current negative TB test report. Field trips will be required.

54567 MORIEL-GUILLEN G 06:30pm-09:20pm TTh EC-33 1.50

NOTE: CRN 54567 IS A 4 WEEK CLASS FROM 05/22/07 TO 06/14/07. MEETS AT EAST CAMPUS IN SANTA PAULA

CD V16 Behavior & Classroom Management 1.50 Units

PREQ: CD V62 and HEC V23 with grades of C or better; current negative TB test report. Field trips will be required.

54563 SHEAKS CD 05:30pm-08:50pm MW CDC-38 1.50

NOTE: CRN 54563 IS A 4 WEEK CLASS FROM 05/21/07 TO 06/13/07

Construction Technology**CT V43 Electrical Code Cert Prep 2.00 Units**

Recommended Prep: CT V66 or 2 years of experience using the National Electrical Code. May be taken for a maximum of 2 times.

54256 TOVEY VT 06:00pm-10:35pm MW AA-7 2.00

NOTE: CRN 54256 IS A 4 WEEK CLASS FROM 05/21/07 TO 06/13/07

CT V67 Building Accessibility Regs 2.00 Units

Same as ARCH V67.

54589 STUART SR 06:00pm-09:50pm TTh AA-7 2.00

NOTE: CRN 54589 IS A 4 WEEK CLASS FROM 05/22/07 TO 06/14/07

CT V68 DSA Project Inspector Cert 3.00 Units

54590 DANKO CD 08:30am-01:20pm S AA-7 3.00

NOTE: CRN 54590 IS A 10 WEEK CLASS FROM 05/26/07 TO 07/28/07

Criminal Justice**CJ V01 Intro to Criminal Justice 3.00 Units**

Field trips may be required. CAN AJ 2. Transfer credit: CSU;UC.

50641 GOFF 06:00pm-09:50pm TWTh CRC-101 3.00

NOTE: CRN 50641 IS A 4 WEEK CLASS FROM 05/22/07 TO 06/14/07

CJ V02 Concepts of Criminal Law 3.00 Units

Recommended Prep: ENGL V01A. Field trips will be required. CAN AJ 4.

Transfer credit: CSU;UC.

54147 DAWSON A 06:00pm-09:50pm TWTh TR-12 3.00

NOTE: CRN 54147 IS A 4 WEEK CLASS FROM 05/22/07 TO 06/14/07

CJ V05 Criminal Procedures 3.00 Units

Field trips may be required. Transfer credit: CSU.
 54149 GOFF RB 08:00am-11:20am MTWTh CRC-101 3.00
 NOTE: CRN 54149 IS A 4 WEEK CLASS FROM 05/21/07 TO 06/13/07

CJ V08 Criminal Investigation 3.00 Units

Field trips may be required. CAN AJ 8. Transfer credit: CSU.
 53424 HUNT WJ 06:00pm-09:50pm TWTh CRC-102 3.00
 NOTE: CRN 53424 IS A 4 WEEK CLASS FROM 05/22/07 TO 06/14/07

CJ V80 POST Regular Basic Course 18.00 Units

PREQ: students must be 18 years old, possess a valid driver's license, and have no felony convictions; California Penal Code requires each applicant for admission to a basic course of training certified by the Commission on Peace Officer Standards and Training (P.O.S.T.) who is not sponsored by a local or other law enforcement agency, or who is not a peace officer employed by a state or local agency, department or district, shall be required to submit written certification from the Department of Justice that the applicant has no criminal history background which would disqualify him or her pursuant to this code or the Welfare and Institutions Code, from owning, possessing, or having under his or her control a firearm; and medical certification required. Field trips will be required.

54470 STAFF 08:00am-11:50am MTWThF SOA 18.00
 STAFF 01:00pm-04:50pm MTWThF SOA

NOTE: CRN 54470 IS A 21 WEEK CLASS FROM 07/05/07 TO 11/30/07. REQUIRES DEPARTMENT OF JUSTICE CLEARANCE FORMS. CONTACT THE CRIMINAL JUSTICE DEPARTMENT AT 654-6470 FOR REGISTRATION INFORMATION AND MATERIALS REQUIREMENTS. APPLICATION DEADLINE IS MAY 21, 07.

CJ V90 Directed Studies: CJ 3.00 Units

PREQ: varies with topic. Field trips may be required. Transfer credit: CSU. May be taken 4 times not to exceed 6 units.

52886 GOFF RB 36.00 HRS/WK ARR TBA 3.00

NOTE: CRN 52886 IS A 4 WEEK CLASS FROM 05/21/07 TO 06/14/07. MEETS WITH PROFESSOR GOFF BY ARRANGEMENT IN CRC-112.

Dance**DANC V29 Jazz Dance 1.00 Unit**

Field trips may be required. Transfer credit: CSU;UC. May be taken for a maximum of 4 times.

53816 CHIMA S 05:30pm-07:20pm MTWTh AEC-DANCE 1.00
 AND 05:30pm-07:20pm F AEC-DANCE

NOTE: CRN 53816 IS A 4 WEEK CLASS FROM 05/21/07 TO 06/14/07. THIS CLASS ALSO MEETS ON ONE FRIDAY, JUNE 1ST.

Drafting**DRFT V03 Drafting Fundamentals 3.00 Units**

Fees will be required. Transfer credit: CSU. \$10.00 materials fee required at registration.

52978 TERADA C 06:00pm-09:20pm TWTh SCI-109 3.00

NOTE: CRN 52978 IS AN 8 WEEK CLASS FROM 05/22/07 TO 07/12/07

DRFT V05A Introduction to Autocad 2.00 Units

PREQ: DRFT V03 or 1 year of drafting experience. Fees will be required. Field trips may be required. Transfer credit: CSU;UC; credit limitations - see counselor. Same as ARCH V23. DRFT V05A/ARCH V23 may be taken in any combination for a maximum of 2 times. \$15.00 materials fee required at registration.

52984 LEDUC T 06:00pm-09:50pm TTh SCI-106 2.00

NOTE: CRN 52984 IS A 9 WEEK CLASS FROM 05/22/07 TO 07/19/07

DRFT V41 Intro Industry Design Graphics 3.00 Units

Field trips may be required. Transfer credit: CSU.

52982 TERADA C 06:00pm-09:20pm TWTh SCI-109 3.00

NOTE: CRN 52982 IS AN 8 WEEK CLASS FROM 05/22/07 TO 07/12/07

Economics**ECON V01A Principles of Macro-Economics 3.00 Units**

CAN ECON 2. Transfer credit: CSU;UC.

54323 KHANJIAN A 12.00 HRS/WK ARR WEB 3.00

NOTE: CRN 54323 IS A 4 WEEK CLASS FROM 05/21/07 TO 06/14/07. THIS CLASS IS OFFERED OVER THE INTERNET. STUDENTS PLEASE CHECK THE FOLLOWING WEBSITE FOR ORIENTATION AND COURSE INFORMATION HTTP://ONLINE.VENTURACOLLEGE.EDU AND CLICK THE LINK TO CLASS ORIENTATION INFORMATION. FOR INFORMATION ABOUT GENERAL ORIENTATION TO ONLINE CLASSES CONTACT HEATHER UNTALAN AT HUNTALAN@VCCCD.EDU.

ECON V01B Principles of Micro-Economics 3.00 Units

Recommended Prep: ECON V01A. CAN ECON 4. Transfer credit: CSU;UC.

54324 KHANJIAN A 12.00 HRS/WK ARR WEB 3.00

NOTE: CRN 54324 IS A 4 WEEK CLASS FROM 05/21/07 TO 06/14/07. THIS CLASS IS OFFERED OVER THE INTERNET. STUDENTS PLEASE CHECK THE FOLLOWING WEBSITE FOR ORIENTATION AND COURSE INFORMATION HTTP://ONLINE.VENTURACOLLEGE.EDU AND CLICK THE LINK TO CLASS ORIENTATION INFORMATION. FOR INFORMATION ABOUT GENERAL ORIENTATION TO ONLINE CLASSES CONTACT HEATHER UNTALAN AT HUNTALAN@VCCCD.EDU.

Educational Assistance Center

EAC class is designed for students with disabilities

EAC V26 Indiv & Team Sports: Adaptive 1.00 Unit

Transfer credit: CSU;UC; credit limitations - see counselor. May be taken for a maximum of 4 times.

54463 MIRCETIC N 10:00am-12:05pm MTWTh AEC-LGYM 1.00

NOTE: CRN 54463 IS A 4 WEEK CLASS FROM 05/21/07 TO 06/14/07

Assistive Computer Technology

ACT class is designed for students with disabilities

ACT V01 ACT Evaluation 1.00 Unit

Offered on a credit/no credit basis only. Not applicable for degree credit.

May be taken 4 times.

53892 TURNER SC 09:00am-11:50am MTW LRC-G 1.00

NOTE: CRN 53892 IS A 4 WEEK CLASS FROM 05/21/07 TO 06/13/07

Learning Skills

LS class is designed for students with disabilities

LS V19 Learning Strategies 1.00 Unit

Not applicable for degree credit. May be taken a maximum of 3 times.

Offered on a credit/no credit basis only.

53813 ROVAI LA 10:00am-11:50am ARR J-6 1.00

NOTE: CRN 53813 IS A 4 WEEK CLASS FROM 05/21/07 TO 06/13/07 AND IS OFFERED OVER THE INTERNET. CLASS IS A 6 WEEK CLASS FROM 05/21/2007 TO 06/13/2007. STUDENTS PLEASE CHECK THE FOLLOWING WEB SITE FOR ORIENTATION AND COURSE INFORMATION HTTP://ONLINE.VENTURACOLLEGE.EDU AND CLICK THE LINK TO CLASS ORIENTATION INFORMATION FOR INFORMATION ABOUT GENERAL ORIENTATION TO ONLINE CLASSES CONTACT HEATHER UNTALAN AT HUNTALAN@VCCCD.EDU

Emergency Medical Technology**EMT V10 EMT Recertification 2.00 Units**

PREQ: valid EMT certificate; and current CPR certification for health care provider or professional rescuer. Field trips may be required. May be taken for a maximum of 4 times.

50866 MUNDELL MH 08:00am-11:50am MTWTh P-116 2.00

FRANK SE 01:00pm-03:50pm MTWTh P-116

AND 08:00am-11:50am F P-116

NOTE: CRN 50866 IS A 1 WEEK CLASS FROM 05/21/07 TO 05/25/07

English as a Second Language**ESL V14 Beg ESL Listening and Speaking 1.50 Units**

Field trips may be required. May be taken for a maximum of 3 times.

Offered on a credit/no credit basis only. Not applicable for degree credit.

54555 STAFF 08:00am-10:20am MTWTh EC-20 1.50

NOTE: CRN 54555 IS A 6 WEEK CLASS FROM 05/21/07 TO 06/28/07. TO REGISTER FOR THIS CLASS CALL 525-7136. MEETS AT EAST CAMPUS IN SANTA PAULA.

54556 MENDOZA E 06:30pm-08:50pm MTWTh EC-20 1.50

NOTE: CRN 54556 IS A 6 WEEK CLASS FROM 05/21/07 TO 06/28/07. TO REGISTER FOR THIS CLASS CALL 525-7136. MEETS AT EAST CAMPUS IN SANTA PAULA.

ESL V15 Int ESL Listening and Speaking 1.50 Units

Recommended Prep: ESL V02 or equivalent. Field trips may be required. May be taken for a maximum of 3 times. Offered on a credit/no credit basis only. Not applicable for degree credit.

54553 ZELMAN N 08:30am-10:50am MTWTh MAC-205 1.50
NOTE: CRN 54553 IS A 6 WEEK CLASS FROM 05/21/07 TO 06/28/07. TO REGISTER FOR THIS CLASS CALL 654-6484.

54557 SCHROEDER P 08:00am-10:20am MTWTh EC-22 1.50
NOTE: CRN 54557 IS A 6 WEEK CLASS FROM 05/21/07 TO 06/28/07. TO REGISTER FOR THIS CLASS CALL 525-7136. MEETS AT EAST CAMPUS IN SANTA PAULA

54558 BYRAMI M 06:30pm-08:50pm MTWTh EC-23 1.50
NOTE: CRN 54558 IS A 6 WEEK CLASS FROM 05/21/07 TO 06/28/07. TO REGISTER FOR THIS CLASS CALL 525-7136. MEETS AT EAST CAMPUS IN SANTA PAULA

ESL V16 Adv ESL Listening and Speaking 1.50 Units

Recommended Prep: ESL V04 or equivalent. Field trips may be required. May be taken for a maximum of 3 times. Offered on a credit/no credit basis only. Not applicable for degree credit.

54554 STAFF 08:30am-10:50am MTWTh TR-15 1.50
NOTE: CRN 54554 IS A 6 WEEK CLASS FROM 05/21/07 TO 06/28/07. TO REGISTER FOR THIS CLASS CALL 654-6484.

54560 STAFF 08:00am-10:20am MTWTh EC-23 1.50
NOTE: CRN 54560 IS A 6 WEEK CLASS FROM 05/21/07 TO 06/28/07. TO REGISTER FOR THIS CLASS CALL 525-7136. MEETS AT EAST CAMPUS IN SANTA PAULA

54559 BOLTON B 06:30pm-08:50pm MTWTh EC-22 1.50
NOTE: CRN 54559 IS A 6 WEEK CLASS FROM 05/21/07 TO 06/28/07. TO REGISTER FOR THIS CLASS CALL 525-7136. MEETS AT EAST CAMPUS IN SANTA PAULA

Basic English as a 2nd Language

BESL N100A Low-Beg Limited English .00 Units

No credit awarded.

52595 STAFF 06:30pm-08:50pm MTWTh TR-14 .00
NOTE: CRN 52595 IS A 6 WEEK CLASS FROM 05/21/07 TO 06/28/07. TO REGISTER FOR THIS CLASS CALL 654-6484.

52581 ZERMENO J 06:00pm-08:20pm MTWTh FHS .00
NOTE: CRN 52581 IS A 6 WEEK CLASS FROM 05/21/07 TO 06/28/07. TO REGISTER FOR THIS CLASS CALL 525-7136. MEETS AT FILLMORE HIGH SCHOOL

52334 BRAVERMAN A 06:30pm-08:50pm MW OVI .00
NOTE: CRN 52334 IS A 6 WEEK CLASS FROM 05/21/07 TO 06/28/07. TO REGISTER FOR THIS CLASS CALL 525-7136. MEETS AT THE OJAI VALLEY INN, 905 COUNTRY CLUB ROAD, OJAI.

BESL N100B High-Beg Limited English .00 Units

Recommended Prep: BESL N100A. No credit awarded.

52794 STAFF 06:30pm-08:50pm MTWTh TR-15 .00
NOTE: CRN 52794 IS A 6 WEEK CLASS FROM 05/21/07 TO 06/28/07. TO REGISTER FOR THIS CLASS CALL 654-6484.

52335 MARTINEZ R 06:00pm-08:20pm MTWTh FHS .00
NOTE: CRN 52335 IS A 6 WEEK CLASS FROM 05/21/07 TO 06/28/07. TO REGISTER FOR THIS CLASS CALL 525-7136. MEETS AT FILLMORE HIGH SCH.

BESL N100C Low-Inter Limited English .00 Units

Recommended Prep: BESL N100B. No credit awarded.

52486 TAMIAN S 06:00pm-08:20pm MTWTh FHS .00
NOTE: CRN 52486 IS A 6 WEEK CLASS FROM 05/21/07 TO 06/28/07. TO REGISTER FOR THIS CLASS CALL 525-7136. MEETS AT FILLMORE HIGH SCH.

53144 BRAVERMAN A 06:30pm-08:50pm TTh OVI .00
NOTE: CRN 53144 IS A 6 WEEK CLASS FROM 05/22/07 TO 06/28/07. TO REGISTER FOR THIS CLASS CALL 525-7136. MEETS AT THE OJAI VALLEY INN, 905 COUNTRY CLUB ROAD, OJAI.

54650 O'TOOLE J 06:30pm-08:50pm MTWTh MAC-201 .00
NOTE: CRN 54650 IS A 6 WEEK CLASS FROM 05/21/07 TO 06/28/07. TO REGISTER FOR THIS CLASS CALL 654-6484.

Sequence of English Courses 2006-07

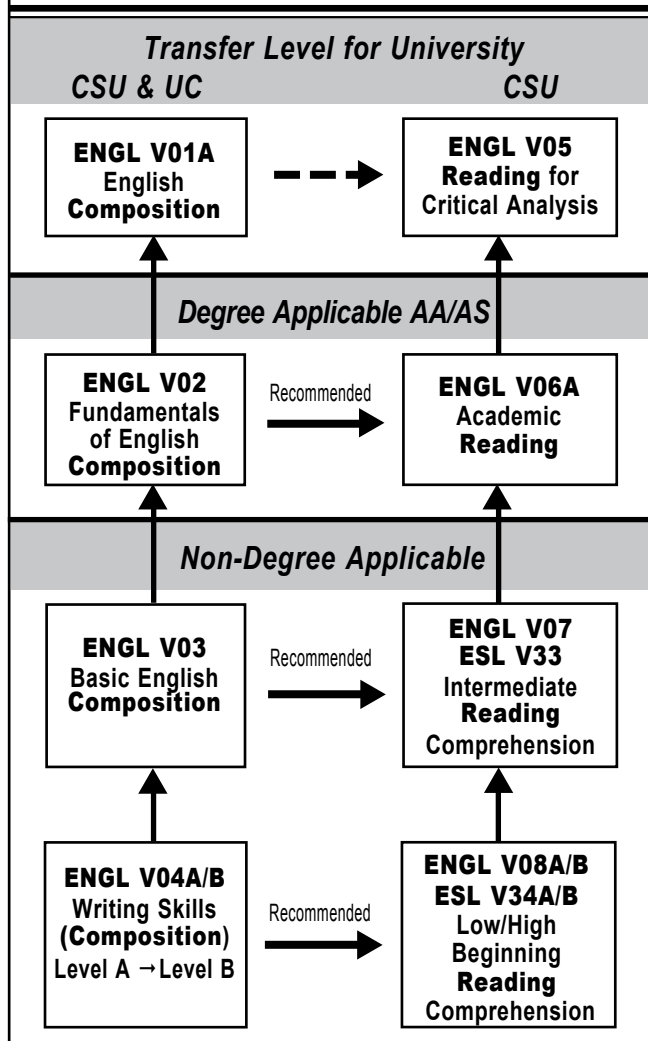

ENGLISH COURSES REQUIRING A PREREQUISITE

ENGL V01A, V01B, V02, V03, V10, V15, V16, V21A, V21B, V22A, V22B, V23, V26, V30, V31

See sequence chart for information about English courses. If you have not completed the prerequisites for these courses at Ventura, Oxnard or Moorpark College, your registration will be blocked. If you met the prerequisites at another institution, documentation (such as high school or college transcripts) must be reviewed prior to registration. Bring or send your transcripts to Guthrie Hall Assessment Center, 4667 Telegraph Road, Ventura, CA 93003.

English Placement Guide

Enrollment in many English courses requires meeting prerequisites. If you have not completed the prerequisites for these courses, your registration will be blocked. Prerequisites (proof of readiness) can be satisfied in one of the following ways: **1)** Placement as measured by the Ventura College assessment process (call 654-6402); **2)** Satisfactory completion of the required prerequisite course at Moorpark, Oxnard or Ventura College; or **3)** Satisfactory completion of the prerequisite course at another college (Transcripts required). For information about prerequisites, see the Schedule of Classes and/or Catalog and/or call the Counseling Department (654-6448).

English

ENGL V01A English Composition 5.00 Units

PREQ: ENGL V02 with grade of C or better or placement as measured by the college assessment process. Field trips may be required. CAN ENGL 2 or CAN ENGL SEQ A [with ENGL V01B]. Transfer credit: CSU; UC.

54189 DICKSON-LEW 07:30am-11:50am MWF J-3 5.00
AND 07:30am-11:50am TTh LRC-J

NOTE: CRN 54189 IS A 4 WEEK CLASS FROM 05/21/07 TO 06/14/07

53445 GARCIA JS Noon-04:20pm MThF J-1 5.00
AND Noon-04:20pm TW LRC-J

NOTE: CRN 53445 IS A 4 WEEK CLASS FROM 05/21/07 TO 06/14/07

54346 RAMIREZ MF 05:30pm-09:50pm MThF J-1 5.00
AND 05:30pm-09:50pm TW LRC-C

NOTE: CRN 54346 IS A 4 WEEK CLASS FROM 05/21/07 TO 06/14/07

53444 STAFF 07:30am-11:50am MTF J-1 5.00
AND 07:30am-11:50am WTh LRC-B

NOTE: CRN 53444 IS A 4 WEEK CLASS FROM 05/21/07 TO 06/14/07. THIS IS A DEMAND CLASS AND WILL OPEN FOR ENROLLMENT ONLY WHEN ALL OTHER SECTIONS OF ENGL V01A HAVE REACHED MAXIMUM ENROLLMENT.

ENGL V01B Critical Thinking & Composition 3.00 Units

PREQ: ENGL V01A with grade of C or better. Field trips may be required. CAN ENGL 4 or CAN ENGL SEQ A [with ENGL V01A]. Transfer credit: CSU; UC.

53449 MADSEN AS 08:00am-11:20am MTWTh J-4 3.00

NOTE: CRN 53449 IS A 4 WEEK CLASS FROM 05/21/07 TO 06/13/07

53448 COSENTINO LG 08:00am-11:20am MTWTh G-117 3.00

NOTE: CRN 53448 IS A 4 WEEK CLASS FROM 05/21/07 TO 06/13/07

53447 COSENTINO LG Noon-03:20pm MTWTh G-117 3.00

NOTE: CRN 53447 IS A 4 WEEK CLASS FROM 05/21/07 TO 06/13/07

53456 WOLFE E Noon-03:20pm MTWTh J-4 3.00

NOTE: CRN 53456 IS A 4 WEEK CLASS FROM 05/21/07 TO 06/13/07

53458 VENTURA D 06:00pm-09:50pm TWTh J-4 3.00

NOTE: CRN 53458 IS A 4 WEEK CLASS FROM 05/22/07 TO 06/14/07

53455 VONK NN 06:00pm-09:50pm TWTh J-2 3.00

NOTE: CRN 53455 IS A 4 WEEK CLASS FROM 05/22/07 TO 06/14/07

53451 STAFF 08:00am-11:20am MTWTh K-4 3.00

NOTE: CRN 53451 IS A 4 WEEK CLASS FROM 05/21/07 TO 06/13/07. THIS IS A DEMAND CLASS AND WILL OPEN FOR ENROLLMENT ONLY WHEN ALL OTHER SECTIONS OF ENGL V01B HAVE REACHED MAXIMUM ENROLLMENT.

50106 STAFF 08:00am-11:20am MTWTh TR-8 3.00

NOTE: CRN 50106 IS A 4 WEEK CLASS FROM 05/21/07 TO 06/13/07. THIS IS A DEMAND CLASS AND WILL OPEN FOR ENROLLMENT ONLY WHEN ALL OTHER SECTIONS OF ENGL V01B HAVE REACHED MAXIMUM ENROLLMENT.

53457 STAFF 06:00pm-09:50pm TWTh C-2 3.00

NOTE: CRN 53457 IS A 4 WEEK CLASS FROM 05/22/07 TO 06/14/07. THIS IS A DEMAND CLASS AND WILL OPEN FOR ENROLLMENT ONLY WHEN ALL OTHER SECTIONS OF ENGL V01B HAVE REACHED MAXIMUM ENROLLMENT.

ENGL V02 Fundamentals English Composition 5.00 Units

PREQ: ENGL V03 or placement as measured by the college assessment process. Recommended Prep: ENGL V06A. Formerly ENGL V02A.

54321 CRYER CL 07:30am-11:50am MTF J-2 5.00

AND 07:30am-11:50am WTh LRC-C

NOTE: CRN 54321 IS A 4 WEEK CLASS FROM 05/21/07 TO 06/14/07

Geography

GEOG V01 Elements of Physical Geography 3.00 Units

Field trips may be required (may be scheduled on Saturday). CAN GEOG 2 or CAN GEOG 6 (with GEOG V01L). Transfer credit: CSU; UC.

53832 PALLADINO S 08:00am-11:20am MTWTh SCI-116 3.00

NOTE: CRN 53832 IS A 4 WEEK CLASS FROM 05/21/07 TO 06/13/07

GEOG V01L Physical Geography Laboratory 1.00 Unit

PREQ: GEOG V01 or concurrent enrollment. Field trips may be required. Transfer credit: CSU; UC. CAN GEOG 6 (with GEOG V01).

53834 LAMPE CM Noon-03:20pm MTWTh SCI-113 1.00

NOTE: CRN 53834 IS A 4 WEEK CLASS FROM 05/21/07 TO 06/13/07

Guidance Workshops

GW V02T Transfer Success 2.00 Units

Field trips may be required. Offered on a credit/no credit basis only. Transfer credit: CSU; credit limitations - see counselor.

53930 COTA AM 8.00 HRS/WK ARR WEB 2.00

NOTE: CRN 53930 IS A 4 WEEK CLASS FROM 05/21/07 TO 06/14/07. THIS IS AN INTERNET BASED COURSE. SEE PAGE 8. STUDENTS MUST ATTEND ORIENTATION MEETING ON TUESDAY, MAY 22, 07, 5:00PM TO 6:00PM IN THE TRANSFER & CAREER CENTER.

GW V02X Orientation Workshop: EOPS 1.00 Unit

Transfer credit: CSU; credit limitations - see counselor. Offered on a credit/no credit basis only.

53125 CHAPARRO R 08:30am-04:50pm F TR-5 1.00

NOTE: CRN 53125 IS A 2 WEEK CLASS FROM 05/25/07 TO 06/01/07. THIS CLASS IS DESIGNED FOR EOPS ELIGIBLE STUDENTS. SEE AN EOPS COUNSELOR TO REGISTER FOR THIS CLASS.

Health Education

HED V92 First Aid, Safety and CPR 2.00 Units

Field trips may be required. Transfer credit: CSU; UC. CAN KINE/PE 8.

53774 MORRIS T 08:00am-09:50am MTWTh AEC-103 2.00

AND 08:00am-09:50am F AEC-103

NOTE: CRN 53774 IS A 4 WEEK CLASS FROM 05/21/07 TO 06/14/07. THIS CLASS ALSO MEETS ON ONE FRIDAY, JUNE 1ST.

HED V93 Health and Wellness 3.00 Units

Transfer credit: CSU; UC; credit limitations - see counselor.

53788 KOERNER R 08:00am-11:20am MTWTh AEC-104 3.00

NOTE: CRN 53788 IS A 4 WEEK CLASS FROM 05/21/07 TO 06/13/07

53789 KOERNER R Noon-03:20pm MTWTh AEC-104 3.00

NOTE: CRN 53789 IS A 4 WEEK CLASS FROM 05/21/07 TO 06/13/07

52405 PIERCE NJ 12.00 HRS/WK ARR WEB 3.00

NOTE: CRN 52405 IS A 4 WEEK CLASS FROM 05/21/07 TO 06/14/07. THIS IS A VIDEO AND INTERNET-BASED COURSE. YOU MUST ATTEND A REQUIRED ORIENTATION MEETING ON MONDAY, MAY 21, FROM 7:00PM TO 9:00PM, IN ROOM AEC-103. CLASS MEETS EACH SATURDAY FROM 12:00PM TO 3:00PM, IN ROOM AEC-104. FOR MORE INFORMATION, PLEASE E-MAIL THE INSTRUCTOR: NPIERCE@VCCCD.EDU.

53790 MCDONOUGH ME 06:30pm-09:50pm MTWTh AEC-104 3.00

NOTE: CRN 53790 IS A 4 WEEK CLASS FROM 05/21/07 TO 06/13/07

53791 LA MONICA G 06:30pm-09:50pm MTWTh EC-19 3.00

NOTE: CRN 53791 IS A 4 WEEK CLASS FROM 05/21/07 TO 06/13/07. MEETS AT EAST CAMPUS IN SANTA PAULA.

History

HIST V01A Intro to Western Civilization 3.00 Units

CAN: HIST 2. Transfer credit: CSU; UC.

54632 SANCHEZ T 08:00am-11:20am MTWTh K-2 3.00

NOTE: CRN 54632 IS A 4 WEEK CLASS FROM 05/21/07 TO 06/13/07

HIST V02A U.S. History: Women I 3.00 Units

Field trips may be required. Transfer credit: CSU; UC; credit limitations - see counselor.

53756 MILLER JL 06:00pm-09:50pm TWTh K-2 3.00

NOTE: CRN 53756 IS A 4 WEEK CLASS FROM 05/22/07 TO 06/14/07

HIST V03A U.S. Hist: African Americans I 3.00 Units

Field trips may be required. Transfer credit: CSU; UC; credit limitations - see counselor. Same as AES V40A.

53827 WASHINGTON OV 08:00am-11:20am MTWTh K-1 3.00

NOTE: CRN 53827 IS A 4 WEEK CLASS FROM 05/21/07 TO 06/13/07

HIST V07A United States History I 3.00 Units

CAN HIST 8. Transfer credit: CSU; UC; credit limitations - see counselor.

50469 PENDLETON JP 08:00am-11:20am MTWTh SCI-230 3.00

NOTE: CRN 50469 IS A 4 WEEK CLASS FROM 05/21/07 TO 06/13/07

HIST V07B United States History II 3.00 Units

CAN HIST 10. Transfer credit: CSU; UC; credit limitations - see counselor.

53745 COFFEY CM 08:00am-11:20am MTWTh SCI-351 3.00

NOTE: CRN 53745 IS A 4 WEEK CLASS FROM 05/21/07 TO 06/13/07

HIST V18A World History I 3.00 Units

Transfer credit: CSU; UC. CAN HIST 14.

53744 WARD M 08:00am-11:20am MTWTh K-3 3.00

NOTE: CRN 53744 IS A 4 WEEK CLASS FROM 05/21/07 TO 06/13/07

Home Economics

HEC V23 Child Growth & Development 3.00 Units

PREQ: current negative TB test report. Field trips will be required. CAN FCS 14. Transfer credit: CSU; UC; credit limitations - see counselor.

53482 LOMAN NL 08:00am-11:20am MTWTh C-2 3.00

NOTE: CRN 53482 IS A 4 WEEK CLASS FROM 05/21/07 TO 06/13/07

Mathematics

MATH COURSES REQUIRING A PREREQUISITE

MATH V01, V03, V04, V05, V20, V21A, V21B, V21C, V24, V30, V38, V40, V44, V45, V46A, V46B, V55, V56, V57

If you have not completed the prerequisites for these courses at Ventura, Oxnard or Moorpark College, your registration will be blocked. If you have met the prerequisites at another institution, documentation (such as high or college transcripts) must be reviewed prior to registration. Bring or send your transcripts to Guthrie Hall Assessment Center, 4667 Telegraph Road, Ventura, CA 93003.

MATH V01 Elementary Algebra 5.00 Units

PREQ: MATH V10 or 1 year of high school pre-algebra with grade of C or better.

50777 KUMPF DP 05:30pm-09:50pm MTWThF SCI-227 5.00

NOTE: CRN 50777 IS A 4 WEEK CLASS FROM 05/21/07 TO 06/14/07. A SUPPLEMENTAL INSTRUCTION TUTOR WILL BE PROVIDED.

MATH V03 Intermediate Algebra 5.00 Units

PREQ: MATH V01 or MATH V11B or 1 year of high school beginning algebra with grade of C or better.

51391 ARCHIBALD JS 08:00am-12:20pm MTWThF SCI-227 5.00

NOTE: CRN 51391 IS A 4 WEEK CLASS FROM 05/21/07 TO 06/14/07. CLASS WILL HAVE AN INTERNET COMPONENT. ALL HOMEWORK AND QUIZZES WILL BE COMPLETED ONLINE. ACCESS TO COURSE WEB SITE IS FREE WITH NEW BOOK, OTHERWISE, THE COST WILL BE APPROXIMATELY \$34.95. A SUPPLEMENTAL INSTRUCTION TUTOR WILL BE PROVIDED.

MATH V04 College Algebra 3.00 Units

PREQ: MATH V03 or 1 year of high school intermediate algebra (Algebra II) with grade of C or better. CAN MATH 10. Transfer credit: CSU; UC; credit limitations - see counselor

50785 POLITOWSKI JE 08:00am-11:20am MTWTh SCI-350 3.00

NOTE: CRN 50785 IS A 4 WEEK CLASS FROM 05/21/07 TO 06/13/07

MATH V05 Plane Trigonometry 3.00 Units

54435 BEATTY DL 08:00am-11:20pm MTWTh SCI-353 3.00

NOTE: CRN 54435 IS A 4 WEEK CLASS FROM 05/21/07 TO 06/13/07.

MATH V10 Prealgebra 3.00 Units

PREQ: LS V07 or MATH V09 or equivalent. Recommended Prep: math assessment test. Not applicable for degree credit.

50805 MILLEA MT 06:00pm-09:50pm TWTh SCI-350 3.00

NOTE: CRN 50805 IS A 4 WEEK CLASS FROM 05/22/07 TO 06/14/07. A SUPPLEMENTAL INSTRUCTION TUTOR WILL BE PROVIDED.

MATH V20 Precalculus Mathematics 5.00 Units

PREQ: MATH V05 or fourth year of high school mathematics (advanced mathematics with grade of C or better). CAN MATH 16. Transfer credit CSU; UC; credit limitations - see counselor.

54782 STAFF 05:30pm-09:50pm MTWThF SCI-352 5.00

NOTE: CRN 54782 IS A 4 WEEK CLASS FROM 05/21/07 TO 06/14/07.

MATH V44 Elementary Statistics 4.00 Units

PREQ: MATH V03 or 1 year of high school intermediate algebra (Algebra II) with grade of C or better. CAN STAT 2. Transfer credit: CSU; UC; credit limitations - see counselor.

53118 ADLMAN A 10:00am-02:20pm MTWTh SCI-354 4.00

NOTE: CRN 53118 IS A 4 WEEK CLASS FROM 05/21/07 TO 06/14/07

Music

MUS V01 Fundamentals of Music 3.00 Units

Transfer credit: CSU; UC; credit limitations - see counselor.

53426 LAWSON R 08:00am-11:20am MTWTh G-116 3.00

NOTE: CRN 53426 IS A 4 WEEK CLASS FROM 05/21/07 TO 06/13/07

MUS V08 Music Appreciation 3.00 Units

Field trips may be required. Transfer credit: CSU; UC.

50491 LAWSON R Noon-03:20pm MTWTh G-133 3.00

NOTE: CRN 50491 IS A 4 WEEK CLASS FROM 05/21/07 TO 06/13/07

MUS V90 Directed Studies in Music 1.00-1.50 Units

PREQ: varies with topic. Field trips may be required. Transfer credit: CSU; for UC, determined after admission. May be taken for a maximum of 4 times not to exceed 6 units.

54488 LAWSON R 13.50 HRS/WK ARR TBA 1.00

NOTE: CRN 54488 IS A 4 WEEK CLASS FROM 05/21/07 TO 06/14/07

54198 HELMS EA 18.00 HRS/WK ARR G-133 1.50

NOTE: CRN 54198 IS A 4 WEEK CLASS FROM 05/21/07 TO 06/14/07

Nursing Science

NS V96 Nursing Internship II 2.00-3.00 Units

PREQ: NS V10; current CPR certification for health care provider or professional rescuer; meet all clinical facility requirements; no visible tattoos or visible body piercings except single studs in ear lobes; no acrylic or long nails in clinical settings; and approval of ADN director. COREQ: enrolled in a minimum of 7 units to include internship. Field trips will be required. Transfer credit: CSU; credit limitations - see counselor. Offered on a credit/no credit basis only. May be taken for a maximum of 4 times not to exceed 16 units total in combination with any other work experience/internship courses.

54226 TURNER RL 12.75 HRS/WK ARR TBA 2.00

NOTE: CRN 54226 IS A 12 WEEK CLASS FROM 05/21/07 TO 08/10/07.

CONTACT JOAN BEEM, HEALTH SCIENCES, AT (805) 654-6342 FOR FURTHER INFORMATION.

54044 TURNER RL 19.00 HRS/WK ARR TBA 3.00

NOTE: CRN 54044 IS A 12 WEEK CLASS FROM 05/21/07 TO 08/10/07.

CONTACT JOAN BEEM, HEALTH SCIENCES, AT (805) 654-6342 FOR FURTHER INFORMATION.

Philosophy

PHIL V01 Introduction to Philosophy 3.00 Units

CAN PHIL 2. Transfer credit: CSU; UC.

50497 SANDERS RM 08:00am-11:20am MTWTh SCI-222 3.00

NOTE: CRN 50497 IS A 4 WEEK CLASS FROM 05/21/07 TO 06/13/07

53746 SANDERS RM 06:00pm-09:50pm TWTh UV-2 3.00

NOTE: CRN 53746 IS A 4 WEEK CLASS FROM 05/22/07 TO 06/14/07

Photography

PHOT V01 Beginning Photography 3.00 Units

Fees will be required. Field trips may be required. CAN ART 18. Transfer credit: CSU; UC; credit limitations - see counselor. May be taken for a maximum of 2 times. \$25 materials fee required at registration.

54458 ISAACSON M 09:00am-03:20pm MTWTh MAC-101 3.00

NOTE: CRN 54458 IS A 4 WEEK CLASS FROM 05/21/07 TO 06/14/07

Physical Education

PE V02 Swimming: Beginning 1.00 Unit

Recommended Prep: 20 yards continuous swim on stomach and 20 yards continuous swim on back. Transfer credit: CSU; UC; credit limitations - see counselor. PE V02, V03 & V04 may be taken in any combination for a maximum of 4 times.

53792 ANDERSON RF 05:30pm-07:20pm MTWTh AQC 1.00

AND 05:30pm-07:20pm F AQC

NOTE: CRN 53792 IS A 4 WEEK CLASS FROM 05/21/07 TO 06/14/07. THIS CLASS ALSO MEETS ON ONE FRIDAY, JUNE 1.

53794 STAFF 06:00pm-07:50pm MTWTh SPHS 1.00

AND 06:00pm-07:50pm F SPHS

NOTE: CRN 53794 IS A 4 WEEK CLASS FROM 05/21/07 TO 06/14/07. THIS CLASS ALSO MEETS ON ONE FRIDAY, JUNE 1. MEETS AT SANTA PAULA HIGH SCHOOL.

PE V04 Advanced Swimming 1.00 Unit

Recommended Prep: PE V03 or equivalent skills. Field trips may be required. Transfer credit: CSU; UC; credit limitations - see counselor. PE V02, V03 & V04 may be taken in any combination for a maximum of 4 times.

53796 KIECH TA 05:30am-07:20am MTWTh AQC 1.00

AND 05:30am-07:20am F AQC

NOTE: CRN 53796 IS A 4 WEEK CLASS FROM 05/21/07 TO 06/14/07. THIS CLASS ALSO MEETS ON ONE FRIDAY, JUNE 1.

Mathematics Course Sequence 2006-2007

Please see a counselor to evaluate your transcripts and assist you with correct placement into the mathematics sequence, and/or take the math placement test to assess your math skills. Contact the Counseling Office at 654-6448 for an appointment with a counselor or to get placement testing dates.

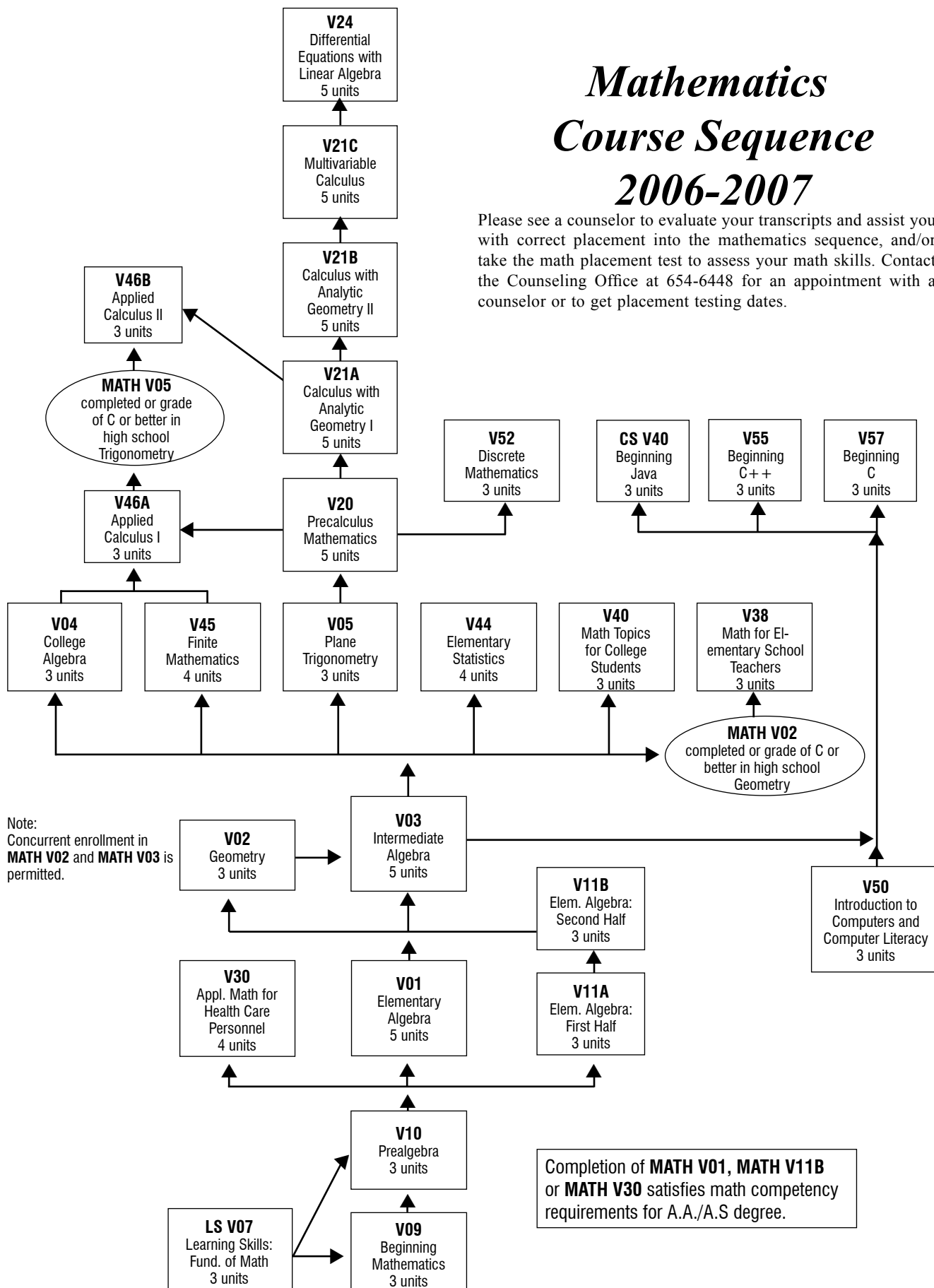

PE V06 Swimming for Conditioning 1.00 Unit

Recommended Prep: PE V03 or demonstrated swimming proficiency.
 Transfer credit: CSU; UC; credit limitations - see counselor. May be taken for a maximum of 4 times.

53793 ANDERSON R 05:30pm-07:20pm MTWTh AQC 1.00
 AND 05:30pm-07:20pm F AQC

NOTE: CRN 53793 IS A 4 WEEK CLASS FROM 05/21/07 TO 06/14/07. THIS CLASS ALSO MEETS ON ONE FRIDAY, JUNE 1.

53795 STAFF 06:00pm-07:50pm MTWTh SPHS 1.00
 AND 06:00pm-07:50pm F SPHS

NOTE: CRN 53795 IS A 4 WEEK CLASS FROM 05/21/07 TO 06/14/07. THIS CLASS ALSO MEETS ON ONE FRIDAY, JUNE 1. MEETS AT SANTA PAULA HIGH SCHOOL.

PE V12 Water Aerobics 1.00 Unit

Transfer credit: CSU; UC; credit limitations - see counselor. PE V12 & V47 may be taken in any combination for a maximum of 4 times.

53799 COULTER MM 07:00pm-08:50pm MTWTh AQC 1.00
 AND 07:00pm-08:50pm F AQC

NOTE: CRN 53799 IS A 4 WEEK CLASS FROM 05/21/07 TO 06/14/07. THIS CLASS ALSO MEETS ON ONE FRIDAY, JUNE 1.

PE V17 Lifeguard Training 1.50 Units

Recommended Prep: PE V03 or equivalent skills. Field trips may be required.
 Transfer credit: CSU; UC; credit limitations - see counselor. CAN KINE/PE 12.

53802 SHULER LS 06:00pm-09:50pm TWTh AQC 1.50
 NOTE: CRN 53802 IS A 4 WEEK CLASS FROM 05/21/07 TO 06/14/07

PE V37 Running for Fitness 1.00 Unit

Transfer credit: CSU; UC; credit limitations - see counselor PE V14, V15, V36 & V37 may be taken in any combination for a maximum of 4 times.

50158 FREDRICKSON NE 08:00am-09:50am MTWTh TRAC 1.00
 AND 08:00am-09:50am F TRAC

NOTE: CRN 50158 IS A 4 WEEK CLASS FROM 05/21/07 TO 06/14/07. CLASS ALSO MEETS ON ONE FRIDAY, JUNE 1.

PE V41 Weight Training & Conditioning 1.00 Unit

Transfer credit: CSU; UC; credit limitations - see counselor. May be taken for a maximum of 4 times.

53811 JACKSON FC 03:30pm-05:20pm MTWTh AEC-WTRM 1.00
 AND 03:30pm-05:20pm F AEC-WTRM

NOTE: CRN 53811 IS A 4 WEEK CLASS FROM 05/21/07 TO 06/14/07. THIS CLASS ALSO MEETS ON ONE FRIDAY, JUNE 1.

PE V43 Aerobic & Strength Training 1.00 Unit

Transfer credit: CSU; UC; credit limitations - see counselor. May be taken for a maximum of 4 times. Fees will be required. \$4 materials fee required at registration.

53776 ELIOT MV 3.50 HRS/WK ARR AEC-FITC 1.00

NOTE: CRN 53776 IS A 10 WEEK CLASS FROM 05/21/07 TO 07/28/07. YOU ARE REQUIRED TO ATTEND A 1-HOUR ORIENTATION SESSION IN THE FITNESS CENTER BEGINNING MONDAY, MAY 21. NEXT, OBTAIN A STUDENT I.D. BADGE TO GAIN OPEN ENTRY TO THE FITNESS CENTER. FOR DAYS & HOURS OF OPERATION, SEE PAGE 34 OF THIS SCHEDULE.

PE V45 Bicycle Conditioning: Spinning 1.00 Unit

May be taken for a maximum of 4 times. Transfer credit: CSU; UC; credit limitations - see counselor.

53809 ELIOT MV 11:00am-12:50pm MTWTh MAVR 1.00
 AND 11:00am-12:50pm F MAVR

NOTE: CRN 53809 IS A 4 WEEK CLASS FROM 05/21/07 TO 06/14/07. DESIGNED FOR BOTH MEN AND WOMEN. CLASS MEETS AT MAVERICKS GYM, 5171 TELEGRAPH RD., VENTURA CLASS ALSO MEETS ON ONE FRIDAY, JUNE 1.

PE V47 Aerobic Conditioning 1.00 Unit

Transfer credit: CSU; UC; credit limitations - see counselor. PE V47 & V12 may be taken in any combination for a maximum of 4 times.

54606 DECILE BO 6:30pm-08:20pm MTWTh SGYM 1.00
 AND 06:30pm-08:20pm F SGYM

NOTE: CRN 54606 IS A 4 WEEK CLASS FROM 05/21/07 TO 06/14/07. THIS CLASS ALSO MEETS ON ONE FRIDAY, JUNE 1.

PE V54 Balance and Beyond 1.00 Unit

May be taken for a maximum of 4 times. Transfer credit: CSU; UC - credit limitations - see counselor.

53787 MCCLAIN/FOLKES Noon-01:50pm MTWTh SGYM 1.00
 AND Noon-01:50pm F SGYM

NOTE: CRN 53787 IS A 4 WEEK CLASS FROM 05/21/07 TO 06/14/07. THIS CLASS ALSO MEETS ON ONE FRIDAY, JUNE 1.

PE V89Q Basic Tai Chi 1.00 Unit

Transfer credit: CSU; for UC: determined after admission

54779 GORE C 04:00pm-05:20pm TTh SGYM 1.00

NOTE: CRN 54779 IS AN 11 WEEK CLASS FROM 5/23/07 TO 08/02/07.

PE V90 Directed Studies in PE 1.00 Unit

PREQ: varies with topic. Transfer credit: CSU; for UC, determined after admission. May be taken for a maximum of 4 times not to exceed 6 units. Field trips may be required.

54185 SHULER LS 06:00pm-09:50pm TWTh AQC 1.00

NOTE: CRN 54185 IS A 4 WEEK CLASS FROM 05/22/07 TO 06/14/07

Political Science**POLS V01 American Government 3.00 Units**

CAN GOVT 2. Transfer credit: CSU; UC.

50533 GONZALEZ DR 08:00am-11:20am MTWTh SCI-313 3.00

NOTE: CRN 50533 IS A 4 WEEK CLASS FROM 05/21/07 TO 06/13/07

54392 PORTER RM 12.00 HRS/WK ARR WEB 3.00

NOTE: CRN 54392 IS A 4 WEEK CLASS FROM 05/21/07 TO 06/14/07. CLASS IS OFFERED OVER THE INTERNET. STUDENTS CHECK THE FOLLOWING WEBSITE FOR ORIENTATION & COURSE INFORMATION HTTP://ONLINE.VENTURACOLLEGE.EDU AND CLICK THE CLASS ORIENTATION INFORMATION. FOR INFORMATION ABOUT GENERAL ORIENTATION TO ONLINE CLASSES CONTACT HEATHER UNTALAN AT HUNTALAN@VCCCD.EDU.

Psychology**PSY V01 Introduction to Psychology 3.00 Units**

CAN PSY 2. Transfer credit: CSU; UC.

53757 COX LJ 08:00am-11:20am MTWTh UV-1 3.00

NOTE: CRN 53757 IS A 4 WEEK CLASS FROM 05/21/07 TO 06/13/07

52228 RIVERE E 12.00 HRS/WK ARR WEB 3.00

NOTE: CRN 52228 IS A 4 WEEK CLASS FROM 05/21/07 TO 06/14/07. THIS IS AN INTERNET-BASED COURSE. A MANDATORY ORIENTATION MEETING IS SCHEDULED FOR MONDAY, MAY 21, 07 AT 12:00 PM TO 1:30 PM IN SCI-225. STUDENTS WHO DO NOT ATTEND ORIENTATION WILL LOSE THEIR PLACE TO STUDENTS ON THE WAIT LIST.

PSY V15 Intro to Abnormal Psychology 3.00 Units

Field trips may be required. Transfer credit: CSU; UC.

54630 ROBINSON JA 12.00 HRS/WK ARR WEB 3.00

NOTE: CRN 54630 IS A 4 WEEK CLASS FROM 05/21/07 TO 06/14/07. THIS CLASS IS OFFERED OVER THE INTERNET. STUDENTS PLEASE CHECK THE FOLLOWING WEBSITE FOR ORIENTATION AND COURSE INFORMATION HTTP://ONLINE.VENTURACOLLEGE.EDU AND CLICK THE LINK TO CLASS ORIENTATION INFORMATION. FOR INFORMATION ABOUT GENERAL ORIENTATION TO ONLINE CLASSES CONTACT HEATHER UNTALAN AT HUNTALAN@VCCCD.EDU.

PSY V30 Multicultural Psychology 3.00 Units

Field trips may be required. Transfer credit: CSU; UC.

52229 RIVERE E 12.00 HRS/WK ARR WEB 3.00

NOTE: CRN 52229 IS A 4 WEEK CLASS FROM 05/21/07 TO 06/14/07 WITH AN OPTIONAL STUDY ABROAD PROGRAM TO GERMANY, ITALY, AND SWITZERLAND. FOR MORE INFORMATION, PLEASE E-MAIL: 2007EUROPE@GMAIL.COM. NOTE 52229 IS AN INTERNET-BASED COURSE WITH A MANDATORY ORIENTATION MEETING ON MONDAY, MAY 21, 07 AT 2:00 PM TO 3:30 PM IN ROOM SCI-225. STUDENTS WHO DO NOT ATTEND ORIENTATION WILL LOSE THEIR PLACE TO STUDENTS ON THE WAIT LIST.

PSY V90 Directed Studies: Psychology 1.00-3.00 Units

PREQ: varies with topic. Transfer credit: CSU; for UC, determined after admission. May be taken for a maximum of 4 times not to exceed 6 units. Field trips may be required.

52683 RIVERE E 8.00 HRS/WK ARR TBA 1.00

NOTE: CRN 52683 IS A 6 WEEK CLASS FROM 05/21/07 TO 06/28/07. THIS IS AN INTERNET-BASED DIRECTED STUDIES COURSE A MANDATORY ORIENTATION MEETING IS SCHEDULED FOR MONDAY, MAY 21, 07 AT 4:00 PM TO 5:30 PM IN SCI- 225. A SIGNED CONTRACT APPROVED BY INSTRUCTOR IS REQUIRED TO ENROLL IN THIS CLASS. ONLINE REGISTRATION IS NOT PERMITTED.

52310 RIVERE E 16.00 HRS/WK ARR TBA 2.00

NOTE: CRN 52310 IS A 6 WEEK CLASS FROM 05/21/07 TO 06/28/07. THIS IS AN INTERNET-BASED DIRECTED STUDIES COURSE A MANDATORY ORIENTATION MEETING IS SCHEDULED FOR MONDAY, MAY 21, 07 AT 4:00 PM TO 5:30 PM IN SCI-225. A SIGNED CONTRACT APPROVED BY INSTRUCTOR IS REQUIRED TO ENROLL IN THIS CLASS. ONLINE REGISTRATION IS NOT PERMITTED.

52312 RIVERE E 24.00 HRS/WK ARR TBA 3.00

NOTE: CRN 52312 IS A 6 WEEK CLASS FROM 05/21/07 TO 06/28/07. THIS IS AN INTERNET-BASED DIRECTED STUDIES COURSE A MANDATORY ORIENTATION MEETING IS SCHEDULED FOR MONDAY, MAY 21, 07 AT 4:00 PM TO 5:30 PM IN SCI-225. A SIGNED CONTRACT APPROVED BY INSTRUCTOR IS REQUIRED TO ENROLL IN THIS CLASS. ONLINE REGISTRATION IS NOT PERMITTED.

Real Estate**RE V01 Real Estate Principles 3.00 Units**

Transfer credit: CSU.

53721 MERCADO VR 06:00pm-08:50pm MTW SCI-221 3.00

NOTE: CRN 53721 IS A 6 WEEK CLASS FROM 05/21/07 TO 06/26/07

Sign Language**SL V10A American Sign Language: Beg 3.00 Units**

Transfer credit: CSU;UC. Field trips may be required.

53543 SLADEK DA 06:30pm-09:50pm MTWTh K-4 3.00

NOTE: CRN 53543 IS A 4 WEEK CLASS FROM 05/22/07 TO 06/14/07

Sociology**SOC V01 Introduction to Sociology 3.00 Units**

CAN SOC 2. Transfer credit: CSU; UC.

52722 MOORE L 08:00am-11:20am MTWTh UV-2 3.00

NOTE: CRN 52722 IS A 4 WEEK CLASS FROM 05/21/07 TO 06/13/07

50608 HORIGAN AL 06:00pm-09:50pm TWTh UV-1 3.00

NOTE: CRN 50608 IS A 4 WEEK CLASS FROM 05/22/07 TO 06/14/07

SOC V03 Racial & Ethnic Group Relations 3.00 Units

Transfer credit: CSU; UC; credit limitations - see counselor. Same as AES V11.

53754 SERRANO GA 06:00pm-09:50pm TWTh K-1 3.00

NOTE: CRN 53754 IS A 4 WEEK CLASS FROM 05/22/07 TO 06/14/07

Spanish**SPAN V01 Elementary Spanish I 5.00 Units**

Field trips may be required. CAN SPAN 2. Transfer credit: CSU;UC; credit limitations - see counselor.

53544 LOPEZ ML 07:30am-11:50am MTWThF K-5 5.00

NOTE: CRN 53544 IS A 4 WEEK CLASS FROM 05/21/07 TO 06/14/07

54561 CONNOLLY CM 05:30pm-09:50pm MTWThF K-5 5.00

NOTE: CRN 54561 IS A 4 WEEK CLASS FROM 05/21/07 TO 06/14/07

SPAN V02 Elementary Spanish II 5.00 Units

PREQ: SPAN V01 or SPAN V10B or 2 years of high school Spanish or equivalent. Field trips may be required. CAN SPAN 4. Transfer credit: CSU;UC.

53545 RUSH PM 07:30am-11:50am MTWThF C-1 5.00

NOTE: CRN 53545 IS A 4 WEEK CLASS FROM 05/21/07 TO 06/14/07

Speech**SPCH V01 Speech Communication 3.00 Units**

PREQ: ENGL V01A. Field trips may be required. CAN SPCH 4. Transfer credit: CSU; UC.

53464 CONWAY M 08:00am-11:20am MTWTh TR-2 3.00

NOTE: CRN 53464 IS A 4 WEEK CLASS FROM 05/21/07 TO 06/13/07

53468 WALTZER SP 08:00am-11:20am MTWTh TR-1 3.00

NOTE: CRN 53468 IS A 4 WEEK CLASS FROM 05/21/07 TO 06/13/07

53460 CONWAY M Noon-03:20pm MTWTh TR-2 3.00

NOTE: CRN 53460 IS A 4 WEEK CLASS FROM 05/21/07 TO 06/13/07

53467 WALTZER SP Noon-03:20pm MTWTh TR-1 3.00

NOTE: CRN 53467 IS A 4 WEEK CLASS FROM 05/21/07 TO 06/13/07

53462 MEDEL M 06:00pm-09:50pm TWTh J-3 3.00

NOTE: CRN 53462 IS A 4 WEEK CLASS FROM 05/22/07 TO 06/14/07

53471 PETERSON GL 06:00pm-09:50pm TWTh TR-2 3.00

NOTE: CRN 53471 IS A 4 WEEK CLASS FROM 05/22/07 TO 06/14/07

53470 AMAR G 06:00pm-09:50pm TWTh TR-1 3.00

NOTE: CRN 53470 IS A 4 WEEK CLASS FROM 05/22/07 TO 06/14/07

53463 STAFF 08:00am-11:20am MTWTh TR-7 3.00

NOTE: CRN 53463 IS A 4 WEEK CLASS FROM 05/21/07 TO 06/13/07. THIS IS A DEMAND CLASS AND WILL OPEN FOR ENROLLMENT ONLY WHEN ALL OTHER SECTIONS OF SPCH V01 HAVE REACHED MAXIMUM ENROLLMENT.

53469 STAFF 06:00pm-09:50pm TWTh C-1 3.00

NOTE: CRN 53469 IS A 4 WEEK CLASS FROM 05/22/07 TO 06/14/07. THIS IS A DEMAND CLASS AND WILL OPEN FOR ENROLLMENT ONLY WHEN ALL OTHER SECTIONS OF SPCH V01 HAVE REACHED MAXIMUM ENROLLMENT.

Supervision**SUP V94 Organization and Management 3.00 Units**

Same as BUS V31. Transfer credit: CSU; credit limitations - see counselor.

53724 STAUFFER JD 12.00 HRS/WK ARR TV 3.00

NOTE: CRN 53724 IS A 4 WEEK CLASS FROM 05/21/07 TO 06/14/07. THIS IS A TV CLASS. ORIENTATION WILL BE MAY 21, MONDAY, 6:00 PM TO 8:50 PM IN ROOM U-2. CLASS WILL MEET MONDAY AND WEDNESDAY EVENINGS AS SCHEDULED. TAPES AVAILABLE FOR PURCHASE THROUGH BOOKSTORE OR LEARNING RESOURCE CENTER. OTHER OPTIONS FOR TAPES DISCUSSED IN ORIENTATION.



IN LINE
or **Online**

Where Would You Rather Be?



Sign up for tuition payments online at
<http://students.vccd.edu>

Pick up additional information at the
Ventura College Student Business Office.



Summer 2007 Second Session

Begins June 18

American Ethnic Studies

AES V11 Racial & Ethnic Group Relations 3.00 Units

Transfer credit: CSU; UC; credit limitations - see counselor. Same as SOC V03.

50427 SERRANO GA 10:00am-11:50am MTWTh G-211 3.00
NOTE: CRN 50427 IS A 6 WEEK CLASS FROM 06/18/07 TO 07/30/07

AES V20 Intro to Chicano Studies 3.00 Units

Field trips may be required. Transfer credit: CSU; UC; credit limitations - see counselor. Same as CHST V01.

54656 SAIZ B 06:00pm-09:50pm MW K-1 3.00
NOTE: CRN 54656 IS A 6 WEEK CLASS FROM 06/18/07 TO 07/30/07

Anatomy

ANAT V01 General Human Anatomy 4.00 Units

PREQ: BIOL V01-V01L or BIOL V03. CAN BIOL 10. Transfer credit: CSU;UC; credit limitations - see counselor.

54347 JESU KA 09:00am-10:50am MTWTh SCI-318 4.00
JESU KA 11:30am-01:20pm MTWTh SCI-313
NOTE: CRN 54347 IS A 6 WEEK CLASS FROM 06/18/07 TO 07/30/07
54348 JESU KA 11:30am-01:20pm MTWTh SCI-313 4.00
BELLENSON EY 02:00pm-03:50pm MTWTh SCI-318
NOTE: CRN 54348 IS A 6 WEEK CLASS FROM 06/18/07 TO 07/30/07

Anthropology

ANTH V01 Physical Anthropology 3.00 Units

CAN ANTH 2. Transfer credit: CSU;UC. Field trips may be required.

52738 MCKENNA PM 10:00am-11:50am MTWTh AA-6 3.00
NOTE: CRN 52738 IS A 6 WEEK CLASS FROM 06/18/07 TO 07/30/07
50027 RENGER RC 8.00 HRS/WK ARR WEB 3.00
NOTE: CRN 50027 IS A 6 WEEK CLASS FROM 06/18/07 TO 07/26/07. THIS CLASS IS OFFERED OVER THE INTERNET. STUDENTS PLEASE CHECK THE FOLLOWING WEBSITE FOR ORIENTATION AND COURSE INFORMATION HTTP://ONLINE.VENTURACOLLEGE.EDU AND CLICK THE LINK TO CLASS ORIENTATION INFORMATION. FOR INFORMATION ABOUT GENERAL ORIENTATION TO ONLINE CLASSES CONTACT HEATHER UNTALAN AT HUNTALAN@VCCCD.EDU.

ANTH V01L Physical Anthropology Lab 1.00 Unit

PREQ: ANTH V01 or concurrent enrollment. Field trips may be required.

Transfer credit: CSU;UC.

53128 RENGER RC 8.00 HRS/WK ARR WEB 1.00
NOTE: CRN 53128 IS A 6 WEEK CLASS FROM 06/18/07 TO 07/26/07. THIS CLASS IS OFFERED OVER THE INTERNET. STUDENTS PLEASE CHECK THE FOLLOWING WEBSITE FOR ORIENTATION AND COURSE INFORMATION HTTP://ONLINE.VENTURACOLLEGE.EDU AND CLICK THE LINK TO CLASS ORIENTATION INFORMATION. FOR INFORMATION ABOUT GENERAL ORIENTATION TO ONLINE CLASSES CONTACT HEATHER UNTALAN AT HUNTALAN@VCCCD.EDU.

ANTH V02 Cultural Anthropology 3.00 Units

Field trips may be required. CAN ANTH 4. Transfer credit: CSU;UC.

50109 LANGE CK 10:00am-11:50am MTWTh SCI-119 3.00
NOTE: CRN 50109 IS A 6 WEEK CLASS FROM 06/18/07 TO 07/30/07
50149 MCDOWELL PV 06:00pm-09:50pm MW AA-6 3.00
NOTE: CRN 50149 IS A 6 WEEK CLASS FROM 06/18/07 TO 07/30/07

Art

ART V01 Art Appreciation 3.00 Units

Field trips may be required. Transfer credit: CSU;UC.

53126 BITTL AH 08:00am-09:50am MTWTh G-215 3.00
NOTE: CRN 53126 IS A 6 WEEK CLASS FROM 06/18/07 TO 07/30/07
50153 HAGEL L 10:00am-11:50am MTWTh G-215 3.00
NOTE: CRN 50153 IS A 6 WEEK CLASS FROM 06/18/07 TO 07/30/07

50167 BITTL A 8:00 HRS/WK ARR WEB 3.00

NOTE: CRN 50167 IS A 6 WEEK CLASS FROM 06/19/07 TO 07/30/07. THIS CLASS IS OFFERED OVER THE INTERNET. STUDENTS PLEASE CHECK THE FOLLOWING WEBSITE FOR ORIENTATION AND COURSE INFORMATION HTTP://ONLINE.VENTURACOLLEGE.EDU AND CLICK THE LINK TO CLASS ORIENTATION INFORMATION. FOR INFORMATION ABOUT GENERAL ORIENTATION TO ONLINE CLASSES CONTACT HEATHER UNTALAN AT HUNTALAN@VCCCD.EDU.

ART V11A Color & Design: 2D Design 3.00 Units

Fees will be required. Field trips may be required. CAN ART 14. Transfer credit: CSU;UC. \$25 materials fee required at registration.

50175 HOCKING S 12:30pm-04:20pm MTWTh CRC-204 3.00
NOTE: CRN 50175 IS A 6 WEEK CLASS FROM 06/18/07 TO 07/30/07

ART V12A Drawing & Composition I 3.00 Units

Field trips may be required. CAN ART 8. Transfer credit: CSU;UC. Fees will be required. \$15 materials fee required at registration.

50180 DAY C 08:30am-12:20pm MTWTh SAB-2 3.00
NOTE: CRN 50180 IS A 6 WEEK CLASS FROM 06/18/07 TO 07/30/07

ART V13A Life Drawing I 3.00 Units

PREQ: ART V12A. Field trips may be required. CAN ART 24. Transfer credit: CSU;UC.

53861 YOSHIMOTO H 08:30am-12:20pm MTWTh SAB-1 3.00
NOTE: CRN 53861 IS A 6 WEEK CLASS FROM 06/18/07 TO 07/30/07

ART V13B Life Drawing II 3.00 Units

PREQ: ART V13A. Field trips may be required. Transfer credit: CSU;UC.

53862 YOSHIMOTO H 08:30am-12:20pm MTWTh SAB-1 3.00
NOTE: CRN 53862 IS A 6 WEEK CLASS FROM 06/18/07 TO 07/30/07

ART V13C Life Drawing III 3.00 Units

PREQ: ART V13B. Field trips may be required. Transfer credit: CSU;UC.

53863 YOSHIMOTO H 08:30am-12:20pm MTWTh SAB-1 3.00
NOTE: CRN 53863 IS A 6 WEEK CLASS FROM 06/18/07 TO 07/30/07

ART V51A Beginning Ceramics I 3.00 Units

Fees will be required. Field trips may be required. Transfer credit: CSU;UC. CAN ART 6. \$20 materials fee required at registration.

50188 PINI D 01:00pm-04:50pm MTWTh SAB-3 3.00
NOTE: CRN 50188 IS A 6 WEEK CLASS FROM 06/18/07 TO 07/30/07

50184 PINI D 05:30pm-09:20pm MTWTh SAB-3 3.00
NOTE: CRN 50184 IS A 6 WEEK CLASS FROM 06/18/07 TO 07/30/07

ART V51B Beginning Ceramics II 3.00 Units

PREQ: ART V51A. Fees will be required. Field trips may be required. Transfer credit: CSU;UC. \$20 materials fee required at registration.

50191 PINI D 01:00pm-04:50pm MTWTh SAB-3 3.00
NOTE: CRN 50191 IS A 6 WEEK CLASS FROM 06/18/07 TO 07/30/07

50190 PINI D 05:30pm-09:20pm MTWTh SAB-3 3.00
NOTE: CRN 50190 IS A 6 WEEK CLASS FROM 06/18/07 TO 07/30/07

ART V52A Ceramic Design I 3.00 Units

PREQ: ART V51B. Fees will be required. Field trips may be required. Transfer credit: CSU;UC. \$20 materials fee required at registration.

50195 PINI D 01:00pm-04:50pm MTWTh SAB-3 3.00
NOTE: CRN 50195 IS A 6 WEEK CLASS FROM 06/18/07 TO 07/30/07

50193 PINI D 05:30pm-09:20pm MTWTh SAB-3 3.00
NOTE: CRN 50193 IS A 6 WEEK CLASS FROM 06/18/07 TO 07/30/07

ART V52B Ceramic Design II 3.00 Units

PREQ: ART V52A. Fees will be required. Field trips may be required. Transfer credit: CSU;UC. \$20 materials fee required at registration.

50198 PINI D 01:00pm-04:50pm MTWTh SAB-3 3.00
NOTE: CRN 50198 IS A 6 WEEK CLASS FROM 06/18/07 TO 07/30/07

50196 PINI D 05:30pm-09:20pm MTWTh SAB-3 3.00
NOTE: CRN 50196 IS A 6 WEEK CLASS FROM 06/18/07 TO 07/30/07

ART V90 Directed Studies in Art 1.00 Unit

PREQ: varies with topic. Fees may be required. Field trips may be required. Transfer credit: CSU; for UC, determined after admission. May be taken for a maximum of 4 times not to exceed 6 units.

50239 MOSKOWITZ R 8.00 HRS/WK ARR TBA 1.00
NOTE: CRN 50239 IS A 6 WEEK CLASS FROM 06/18/07 TO 07/30/07. LECTURE AND NON-FEE STUDIO CLASS ONLY.

50251 MOSKOWITZ R	8.00 HRS/WK ARR	TBA	1.00
<i>NOTE: CRN 50251 IS A 6 WEEK CLASS FROM 06/18/07 TO 07/30/07. \$15 MATERIALS FEE REQUIRED AT REGISTRATION.</i>			
50258 MOSKOWITZ R	8.00 HRS/WK ARR	TBA	1.00
<i>NOTE: CRN 50258 IS A 6 WEEK CLASS FROM 06/18/07 TO 07/30/07. \$20 MATERIALS FEE REQUIRED AT REGISTRATION.</i>			
50263 MOSKOWITZ R	8.00 HRS/WK ARR	TBA	1.00
<i>NOTE: CRN 50263 IS A 6 WEEK CLASS FROM 06/18/07 TO 07/30/07. \$25 MATERIALS FEE REQUIRED AT REGISTRATION.</i>			
50266 MOSKOWITZ R	8.00 HRS/WK ARR	TBA	1.00
<i>NOTE: CRN 50266 IS A 6 WEEK CLASS FROM 06/18/07 TO 07/30/07. \$30 MATERIALS FEE REQUIRED AT REGISTRATION.</i>			

Astronomy

AST V01 Elementary Astronomy 3.00 Units

Field trips may be required. Transfer credit: CSU;UC.

52237 HOFFMAN L	06:30pm-09:20pm	TWTh	SCI-119	3.00
<i>NOTE: CRN 52237 IS A 6 WEEK CLASS FROM 06/19/07 TO 07/25/07</i>				

Biology

BIOL V01 Principles of Biology 3.00 Units

Field trips may be required. Transfer credit: CSU;UC; credit limitations - see counselor.

53681 ALGIERS K	05:00pm-06:50pm	MTWTh	SCI-222	3.00
<i>NOTE: CRN 53681 IS A 6 WEEK CLASS FROM 06/18/07 TO 07/30/07</i>				

BIOL V01L Principles of Biology Lab 1.00 Unit

PREQ: BIOL V01 or concurrent enrollment. Field trips may be required.

Transfer credit: CSU; UC; credit limitations - see counselor.

53682 ALGIERS K	01:30pm-04:20pm	TWTh	SCI-315	1.00
<i>NOTE: CRN 53682 IS A 6 WEEK CLASS FROM 06/19/07 TO 07/25/07</i>				
53683 BELLENSON EY	07:00pm-09:50pm	TWTh	SCI-315	1.00
<i>NOTE: CRN 53683 IS A 6 WEEK CLASS FROM 06/19/07 TO 07/25/07</i>				

Business

BUS V03 Introduction to Accounting 3.00 Units

Recommended Prep: BUS V06 or fundamental basic math skills needed to solve business related math problems. Fees will be required. Field trips may be required. Transfer credit: CSU. \$5 materials fee required at registration.

50581 CARRIGER J	08:30am-11:50am	MTWTh	U-1	3.00
<i>NOTE: CRN 50581 IS A 6 WEEK CLASS FROM 06/18/07 TO 07/28/07</i>				

BUS V08 Computerized Accounting 3.00 Units

PREQ: BUS V01A or BUS V03. Transfer credit: CSU.

54012 CARRIGER JN	06:00pm-09:20pm	MTWTh	T-1	3.00
<i>NOTE: CRN 54012 IS A 6 WEEK CLASS FROM 06/18/07 TO 07/28/07</i>				

BUS V11 Beginning Keyboarding 1.00-2.00 Units

May be taken for a maximum of 3 times not to exceed 3 units. Transfer credit: CSU; credit limitations - see counselor. Offered on a credit/no credit basis only.

53839 PALAFOX J	Noon-01:50pm	MTWTh	T-5	1.00
<i>NOTE: CRN 53839 IS A 5 WEEK CLASS FROM 06/18/07 TO 07/18/07</i>				
50654 PALAFOX J	08:00am-10:50am	MTWTh	T-5	2.00
<i>NOTE: CRN 50654 IS A 6 WEEK CLASS FROM 06/18/07 TO 07/26/07</i>				
50653 PALAFOX J	06:30pm-08:50pm	MTW	T-5	1.00
<i>NOTE: CRN 50653 IS A 6 WEEK CLASS FROM 06/18/07 TO 07/17/07</i>				
52767 HABAL JJ	06:30pm-09:20pm	MW	EC-24	1.00
<i>NOTE: CRN 52767 IS A 6 WEEK CLASS FROM 06/18/07 TO 07/25/07. MEETS AT EAST CAMPUS IN SANTA PAULA</i>				

BUS V12 Intermediate Keyboarding 1.00-2.00 Units

PREQ: BUS V11 with grade of C or typing 30 wpm. Offered on a credit/no credit basis only. Transfer credit: CSU; credit limitations - see counselor.

May be taken for a maximum of 3 times not to exceed 3 units.

54461 PALAFOX J	Noon-01:50pm	MTWTh	T-5	1.00
<i>NOTE: CRN 54461 IS A 5 WEEK CLASS FROM 06/18/07 TO 07/18/07</i>				
51812 PALAFOX J	08:00am-10:50am	MTWTh	T-5	2.00
<i>NOTE: CRN 51812 IS A 6 WEEK CLASS FROM 06/18/07 TO 07/26/07</i>				
51811 PALAFOX J	06:30pm-08:50pm	MTW	T-5	1.00
<i>NOTE: CRN 51811 IS A 6 WEEK CLASS FROM 06/18/07 TO 07/17/07</i>				
53071 HABAL JJ	06:30pm-09:20pm	MW	EC-24	1.00
<i>NOTE: CRN 53071 IS A 6 WEEK CLASS FROM 06/18/07 TO 07/25/07. MEETS AT EAST CAMPUS IN SANTA PAULA</i>				

BUS V25 Medical Coding 1.50 Units

Recommended Prep: BUS V27A and BUS V29.

53722 GREEBY C	06:00pm-08:50pm	MW	U-1	1.50
----------------	-----------------	----	-----	------

NOTE: CRN 53722 IS AN 8 WEEK CLASS FROM 06/18/07 TO 07/16/07

BUS V27A Beginning Medical Terminology 3.00 Units

Field trips may be required. Transfer credit: CSU.

54173 WILEY EL	06:30pm-09:20pm	TWTh	TR-6	3.00
----------------	-----------------	------	------	------

NOTE: CRN 54173 IS A 6 WEEK CLASS FROM 06/19/07 TO 07/25/07

BUS V28B Medical Procedures: Back Office 3.00 Units

PREQ: CPR certification. Field trips will be required.

53820 SHINN KE	06:30pm-09:50pm	TTh	EC-18	3.00
----------------	-----------------	-----	-------	------

NOTE: CRN 53820 IS A 12 WEEK CLASS FROM 06/19/07 TO 08/07/07. MEETS AT EAST CAMPUS IN SANTA PAULA

BUS V30 Introduction to Business 3.00 Units

Transfer credit: CSU; UC.

50632 FALLETT FF	06:00pm-09:50pm	TTh	U-3	3.00
------------------	-----------------	-----	-----	------

NOTE: CRN 50632 IS A 6 WEEK CLASS FROM 06/19/07 TO 07/26/07

BUS V80B Computer Train II: Bilingual 1.00 Unit

Field trips may be required. May be taken for a maximum of 4 times not to exceed 12 units.

52771 ROCHA A PLUS	06:00pm-08:50pm	TTh	EC-24	1.00
	.50 HRS/WK ARR		TBA	

NOTE: CRN 52771 IS A 6 WEEK CLASS FROM 06/19/07 TO 07/25/07. THIS CLASS WILL BE TAUGHT IN SPANISH/ENGLISH (ESTA DARA EN ESPANOL/ INGLÉS). TO REGISTER FOR THIS CLASS CALL (PARA REGISTRARSE LLAME AL) 525-7136. MEETS AT EAST CAMPUS IN SANTA PAULA.

Business Information Systems

BIS V76B Microsoft® Excel for Windows II 1.00 Unit

PREQ: BIS V76A or extensive experience using Excel and Windows. Offered on a credit/no credit basis only.

50735 SCHUETTE JE	06:00pm-07:50pm	TTh	T-3	1.00
-------------------	-----------------	-----	-----	------

NOTE: CRN 50735 IS A 4 WEEK CLASS FROM 06/26/07 TO 07/19/07

Chemistry

Faculty Contact: David Oliver (805) 654-6400 ext. 1252

Are you enrolling in the proper class, go to <http://chemserv.venturacollege.edu>

CHEM V01A General Chemistry I 3.00 Units

PREQ: MATH V03 or 1 year of high school intermediate algebra (Algebra II); and CHEM V20-V20L or high school chemistry with grades of C or better.

Transfer credit: CSU;UC. CAN CHEM 2 (with CHEM V01AL).

50834 FLESHER RJ	08:00am-09:50am	MTWTh	SCI-221	3.00
------------------	-----------------	-------	---------	------

NOTE: CRN 50834 IS A 6 WEEK CLASS FROM 06/18/07 TO 07/30/07

CHEMV01AL General Chemistry I Lab 2.00 Units

PREQ: CHEM V01A or concurrent enrollment. Field trips may be required.

Transfer credit: CSU;UC. CAN CHEM 2 (with CHEM V01A).

50846 FLESHER RJ	10:30am-02:20pm	MTWTh	SCI-211	2.00
------------------	-----------------	-------	---------	------

NOTE: CRN 50846 IS A 6 WEEK CLASS FROM 06/18/07 TO 07/30/07

53127 ZHOU Q	10:30am-02:20pm	MTWTh	SCI-218	2.00
--------------	-----------------	-------	---------	------

NOTE: CRN 53127 IS A 6 WEEK CLASS FROM 06/18/07 TO 07/30/07

CHEM V20 Elementary Chemistry 4.00 Units

PREQ: MATH V01 or MATH V11B or 1 year of high school beginning algebra with grade of C or better. Recommended Prep: MATH V03. Transfer credit: CSU;UC; credit limitations - see counselor. CAN CHEM 6 (with CHEM V20L).

50847 FICKEL T	08:00am-10:20am	MTWTh	SCI-222	4.00
----------------	-----------------	-------	---------	------

NOTE: CRN 50847 IS A 7 WEEK CLASS FROM 06/18/07 TO 08/01/07

CHEM V20L Elementary Chemistry Lab 1.00 Unit

PREQ: CHEM V20 or concurrent enrollment. Transfer credit: CSU;UC; credit limitations - see counselor. CAN CHEM 6 (with CHEM V20).

54484 WRIGHT C	10:30am-02:20pm	TTh	SCI-216	1.00
----------------	-----------------	-----	---------	------

NOTE: CRN 54484 IS A 6 WEEK CLASS FROM 06/19/07 TO 07/26/07

50848 WRIGHT C	10:30am-02:20pm	MW	SCI-213	1.00
----------------	-----------------	----	---------	------

NOTE: CRN 50848 IS A 7 WEEK CLASS FROM 06/18/07 TO 07/31/07

50849 FICKEL T	10:30am-02:20pm	TTh	SCI-213	1.00
----------------	-----------------	-----	---------	------

NOTE: CRN 50849 IS A 6 WEEK CLASS FROM 06/19/07 TO 07/26/07

CHEM V90 Directed Studies: Chemistry 1.00-2.00 Units
 PREQ: varies with topic. Field trips may be required. Transfer credit: CSU; for UC, determined after admission. May be taken for a maximum of 4 times not to exceed 6 units.

53245 STAFF 8.00 HRS/WK ARR TBA 1.00
 NOTE: CRN 53245 IS A 6 WEEK CLASS FROM 06/18/07 TO 07/26/07
 54527 STAFF 16.00 HRS/WK ARR TBA 2.00
 NOTE: CRN 54527 IS A 6 WEEK CLASS FROM 06/18/07 TO 07/26/07

Chicano Studies

CHST V01 Intro to Chicano Studies 3.00 Units
 Field trips may be required. Transfer credit: CSU;UC; credit limitations - see counselor. Same as AES V20.

54655 SAIZ B 06:00pm-09:50pm MW K-1 3.00
 NOTE: CRN 54655 IS A 6 WEEK CLASS FROM 06/18/07 TO 07/30/07

Child Development

For Child, Growth & Development (HEC V23), see Home Economics

Those students wanting to work in a licensed Child Development Program must take the following CORE courses: **HEC V23** Child, Growth & Development; **CD V61** Child, Family, Community; **CD V62** Early Childhood, Programs/Curriculum; plus three additional Child Development units.

CD V09 Field Work: Child Development 1.00 Unit
 COREQ: current negative TB test report; enrollment in one additional course in the discipline. Field trips may be required. May be taken for a maximum of 4 times.

54345 BERRINGTON N 9.00 HRS/WK ARR CDC-38 1.00
 NOTE: CRN 54345 IS A 6 WEEK CLASS FROM 06/19/07 TO 07/26/07.
ORIENTATION MEETING WILL BE HELD ON TUESDAY, JUNE 19, 07 8:00 AM TO 11:50 AM IN ROOM CDC-38.

CD V11 Lang Arts/Literacy: Children 1.50 Units
 PREQ: CD V62 and HEC V23 with grades of C or better; current negative TB test report. Field trips will be required.

54341 DOUGLAS RL 05:30pm-08:20pm MTW CDC-38 1.50
 NOTE: CRN 54341 IS A 3 WEEK CLASS FROM 06/18/07 TO 07/03/07. THIS IS A BILINGUAL CLASS. ES UNA MATERIA BILINGUE.

CD V13 Social Studies: Young Children 1.50 Units
 PREQ: CD V62 and HEC V23 with grades of C or better; current negative TB test report. Field trips will be required.

54564 SHEAKS CD Noon-03:50pm TTh CDC-38 1.50
 NOTE: CRN 54564 IS A 3 WEEK CLASS FROM 07/10/07 TO 07/26/07

CD V61 Child, Family & Community 3.00 Units
 Field trips will be required. Transfer credit: CSU.

54565 BERRINGTON NA 06:30pm-09:20pm TWTh EC-33 3.00
 NOTE: CRN 54565 IS A 6 WEEK CLASS FROM 06/19/07 TO 07/25/07. MEETS AT EAST CAMPUS IN SANTA PAULA
 54566 HAMMOND BB 8.00 HRS/WK ARR WEB 3.00
 NOTE: CRN 54566 IS A 6 WEEK CLASS FROM 06/18/07 TO 07/30/07. THIS IS AN ONLINE COURSE CONDUCTED ENTIRELY VIA THE INTERNET. STUDENTS ARE RESPONSIBLE FOR THEIR OWN ACCESS TO THE INTERNET AND COMPUTER RESOURCES. STUDENTS SHOULD HAVE BASIC COMPUTER SKILLS, MSWORD OR COMPATIBLE PROGRAM, KNOW HOW TO USE EMAIL, AND SEND ATTACHMENTS. STUDENTS ARE TO CONTACT INSTRUCTOR BY EMAIL BEFORE MONDAY, JUNE 18, AT BHAMMOND@VCCCD.EDU FOR ACCESS INFORMATION FOR THE COURSE WEBSITE.

CD V62 Early Child Programs/Curricula 3.00 Units
 PREQ: current negative TB test report. Field trips will be required. Transfer credit: CSU.

52328 BERRINGTON N 08:00am-11:50am TTh CDC-38 3.00
 NOTE: CRN 52328 IS A 6 WEEK CLASS FROM 06/19/07 TO 07/26/07

Computer Science

CS V42 Intermediate Java 3.00 Units
 PREQ: CS V13 or CS V40 or equivalent. Fees will be required. Field trips may be required. Transfer credit: CSU; UC. \$15 materials fee required at registration.

54624 POLITO RM 06:00pm-09:20pm TWTh SCI-228 3.00
 NOTE: CRN 54624 IS A 7 WEEK CLASS FROM 06/19/07 TO 08/01/07

Construction Technology

CT V40 Building Code Cert Prep 2.00 Units
 Recommended Prep: ARCH V59 or CT V59 or 2 years of experience using the Uniform Building Code. Field trips may be required. May be taken for a maximum of 2 times.

54591 DEJONG ME 06:00pm-08:50pm TTh AA-7 2.00
 NOTE: CRN 54591 IS A 6 WEEK CLASS FROM 06/19/07 TO 07/26/07

CT V47 Build & Zone Code Enforcement 3.00 Units
 Same as CJ V47.

54568 CAMERON EA 06:00pm-10:20pm MW AA-7 3.00
 NOTE: CRN 54568 IS A 6 WEEK CLASS FROM 06/18/07 TO 07/25/07

Criminal Justice

CJ V01 Intro to Criminal Justice 3.00 Units
 Field trips may be required. CAN AJ 2. Transfer credit: CSU ;UC.

53427 STAFF 10:00am-11:50am MTWTh CRC-102 3.00
 NOTE: CRN 53427 IS A 6 WEEK CLASS FROM 06/18/07 TO 07/30/07

CJ V02 Concepts of Criminal Law 3.00 Units
 Recommended Prep: ENGL V01A. Field trips will be required. CAN AJ 4. Transfer credit: CSU;UC.

53423 STAFF 08:00am-09:50am MTWTh CRC-102 3.00
 NOTE: CRN 53423 IS A 6 WEEK CLASS FROM 06/18/07 TO 07/30/07

CJ V03 Community Relations & Diversity 3.00 Units
 Field trips may be required. Transfer credit: CSU; UC.

54148 MYERS SL 06:30pm-09:20pm TWTh CRC-102 3.00
 NOTE: CRN 54148 IS A 6 WEEK CLASS FROM 06/19/07 TO 07/25/07

CJ V05 Criminal Procedures 3.00 Units
 Field trips may be required. Transfer credit: CSU.

54295 STAFF 10:00am-11:50am MTWTh EC-19 3.00
 NOTE: CRN 54295 IS A 6 WEEK CLASS FROM 06/18/07 TO 07/30/07. MEETS AT EAST CAMPUS IN SANTA PAULA.

CJ V11 Aikido 1.00 Unit
 Field trips may be required. Transfer credit: CSU; UC; credit limitations - see counselor. Same as PE V32. CJ V11/PE V32 may be taken in any combination for a maximum of 4 times.

50152 REYNOSA EL 10:00am-12:50pm TTh MAKO 1.00
 NOTE: CRN 50152 IS A 6 WEEK CLASS FROM 06/19/07 TO 07/26/07. MEETS AT THE MAKOTO DOJO STUDIO, LOCATED AT 3026 TELEGRAPH ROAD, VENTURA, CA

CJ V14 Juvenile Law & Procedures 3.00 Units
 Field trips will be required. Transfer credit: CSU.

54614 STAFF 06:30pm-09:20pm TWTh TBA 3.00
 NOTE: CRN 54614 IS A 6 WEEK CLASS FROM 06/19/07 TO 07/25/07

CJ V27 Intro to Probation & Parole 3.00 Units
 Field trips will be required. Transfer credit: CSU.

54615 MARTINEZ P 06:30pm-09:20pm TWTh EC-19 3.00
 NOTE: CRN 54615 IS A 6 WEEK CLASS FROM 06/19/07 TO 07/25/07. MEETS AT EAST CAMPUS IN SANTA PAULA.

CJ V40 Basic Complaint Dispatcher 3.50 Units
 Field trips will be required. Offered on a credit/no credit basis only. Fees will be required. \$15.50 materials fee required at registration.

53478 ALLEN AM 08:00am-11:50am MTWThF RESA-2 3.50
 AND 01:00pm-04:50pm MTWThF RESA-2
 NOTE: CRN 53478 IS A 3 WEEK CLASS FROM 07/09/07 TO 07/27/07. THIS IS A 120 HOUR, P.O.S.T. CERTIFIED COURSE AND MEETS AT THE RESERVE ACADEMY LOCATED AT 100 DURLEY DRIVE, CAMARILLO.

CJ V47 Build & Zone Code Enforcement 3.00 Units
 Same as CT V47.

54569 CAMERON EA 06:00pm-10:20pm MW AA-7 3.00
 NOTE: CRN 54569 IS A 6 WEEK CLASS FROM 06/18/07 TO 07/25/07

CJ V80 POST Regular Basic Course 18.00 Units

PREQ: students must be 18 years old, possess a valid driver's license, and have no felony convictions; California Penal Code requires each applicant for admission to a basic course of training certified by the Commission on Peace Officer Standards and Training (P.O.S.T.) who is not sponsored by a local or other law enforcement agency, or who is not a peace officer employed by a state or local agency, department or district, shall be required to submit written certification from the Department of Justice that the applicant has no criminal history background which would disqualify him or her pursuant to this code or the Welfare and Institutions Code, from owning, possessing, or having under his or her control a firearm; and medical certification required. Field trips will be required.

54470 STAFF STAFF 08:00am-11:50am MTWThF SOA 18.00
01:00pm-04:50pm MTWThF SOA

NOTE: CRN 54470 IS A 21 WEEK CLASS FROM 07/05/07 TO 11/30/07. REQUIRES DEPARTMENT OF JUSTICE CLEARANCE FORMS. CONTACT THE CRIMINAL JUSTICE DEPARTMENT AT 654-6470 FOR REGISTRATION INFORMATION AND MATERIALS REQUIREMENTS. APPLICATION DEADLINE IS MAY 21, 07.

CJ V85 PC 832: Arrest/Search/Seizure 2.50 Units

Field trips may be required. Offered on a credit/no credit basis only.

50644 MACDONALD 08:00am-11:50am MTWThF RESA-2 2.50
MULVILLE 01:00pm-04:50pm MTWThF RESA-2

NOTE: CRN 50644 IS A 1 WEEK CLASS FROM 06/11/07 TO 06/15/07. THIS IS A 40 HOUR, P.O.S.T. CERTIFIED COURSE AND MEETS AT THE RESERVE ACADEMY LOCATED AT 100 DURLEY DRIVE, CAMARILLO.

CJ V86 PC 832: Firearms .50 Units

PREQ: CJ V85 or concurrent enrollment: no felony convictions per California Penal Code. Fees will be required. Field trips will be required. Offered on a credit/no credit basis only. \$65 materials fee required at registration.

51862 MULVILLE 24.00 HRS/WK UFS RESA-2 .50

NOTE: CRN 51862 IS A 1 WEEK CLASS FROM 06/22/07 TO 06/24/07. THE FIRST CLASS MEETS ON JUNE 22, 07, FROM 8:00 AM TO NOON AT THE RESERVE ACADEMY LOCATED AT THE CAMARILLO AIRPORT. THE REMAINING CLASS MEETINGS WILL BE AT THE RANGE ON THE FOLLOWING DATES: 6/22/07 FROM 1:00 PM TO 5:00 PM; 6/23/07 FROM 8:00 AM TO 5:00 PM; AND 6/24/07 FROM 8:00 AM TO 5:00 PM. STUDENTS MUST HAVE COMPLETED DEPARTMENT OF JUSTICE CLEARANCE BY 5/29/07. CONTACT THE CRIMINAL JUSTICE DEPARTMENT AT 654-6470 FOR DOJ CLEARANCE FORMS.

Dance**DANC V29 Jazz Dance 1.00 Unit**

Field trips may be required. Transfer credit: CSU;UC. May be taken for a maximum of 4 times.

50113 MARZEC-CONTRERAS 06:00pm-08:50pm TTh AEC-DANCE 1.00
 NOTE: CRN 50113 IS A 6 WEEK CLASS FROM 06/18/07 TO 07/26/07

Economics**ECON V01A Principles of Macro-Economics 3.00 Units**

CAN ECON 2. Transfer credit: CSU;UC.

50280 CHELINE RJ 08:00am-09:50am MTWTh UV-1 3.00
 NOTE: CRN 50280 IS A 6 WEEK CLASS FROM 06/18/07 TO 07/30/07

50279 CHELINE RJ 06:00pm-09:50pm MW SCI-116 3.00
 NOTE: CRN 50279 IS A 6 WEEK CLASS FROM 06/18/07 TO 07/30/07

ECON V01B Principles of Micro-Economics 3.00 Units

53743 DAVIS F Noon-01:50pm MTWTh SCI-116 3.00
 NOTE: CRN 53743 IS A 6 WEEK CLASS FROM 06/18/07 TO 07/30/07

Educational Assistance Center

EAC class is designed for students with disabilities

EAC V21 Weight Train/Cond: Adaptive 1.00 Unit

Transfer credit: CSU;UC; credit limitations - see counselor. May be taken for a maximum of 4 times.

50860 GLASER W 02:00pm-03:20pm MTWTh AEC-FITC 1.00
 NOTE: CRN 50860 IS A 6 WEEK CLASS FROM 06/18/07 TO 07/30/07

Assistive Computer Technology

ACT class is designed for students with disabilities

ACT V05 ACT Internet Skills 1.50 Units

Not applicable for degree credit. Offered on a credit/no credit basis only. May be taken for a maximum of 4 times.

54393 COURTO LM 10:00am-12:50pm MTW LRC- G 1.50
 NOTE: CRN 54393 IS A 6 WEEK CLASS FROM 06/18/07 TO 07/30/07

Learning Skills

LS classes are designed for students with disabilities

LS V01L Assessment/Learning Skills Lab .50 Units

Offered on a credit/no credit basis only. Not applicable for degree credit. May be taken for a maximum of 4 times.

50850 COLE C 10:00am-11:50am T J-5 .50
PLUS 3.40 HRS/WK ARR TBA

NOTE: CRN 50850 IS A 5 WEEK CLASS FROM 06/18/07 TO 07/20/07

50856 BARSCH JR 5.40 HRS/WK ARR TBA .50
 NOTE: CRN 50856 IS A 5 WEEK CLASS FROM 06/18/07 TO 07/20/07

LS V07 Fundamentals of Math 3.00 Units

Not applicable for degree credit. May be taken for a maximum of 4 times.

50851 COLE C 08:00am-09:50am MTWTh J-6 3.00

NOTE: CRN 50851 IS A 6 WEEK CLASS FROM 06/18/07 TO 07/30/07

LS V25 Improve Grammar/Writing Skills 3.00 Units

Not applicable for degree credit. May be taken for a maximum of 4 times.

51865 BRAAM E 10:00am-11:50am MTWTh J-6 3.00

NOTE: CRN 51865 IS A 6 WEEK CLASS FROM 06/18/07 TO 07/30/07

English**ENGLISH COURSES REQUIRING A PREREQUISITE**

ENGL V01A, V01B, V02, V03, V10, V15, V16, V21A, V21B, V22A, V22B, V23, V26, V30, V31

See English Course sequence chart on page 17 for information about English courses. If you have not completed the prerequisites for these courses at Ventura, Oxnard or Moorpark College, your registration will be blocked. If you have met the prerequisites at another college, documentation transcripts must be reviewed prior to registration. Bring or send your transcripts to Guthrie Hall Assessment Center, 4667 Telegraph Road, Ventura, CA 93003.

ENGL V01A English Composition 5.00 Units

PREQ: ENGL V02 with grade of C or better or placement as measured by the college assessment process. Field trips may be required. CAN ENGL 2 or CAN ENGL SEQ A [with ENGL V01B]. Transfer credit: CSU; UC.

50098 MINNOCK KA 07:30am-09:50am MTF J-2 5.00
AND 07:30am-09:50am WTh LRC- C

NOTE: CRN 50098 IS A 7 WEEK CLASS FROM 06/18/07 TO 08/01/07

50097 ARMSTRONG DO 10:00am-12:20pm MTF J-4 5.00
AND 10:00am-12:20pm WTh LRC- J

NOTE: CRN 50097 IS A 7 WEEK CLASS FROM 06/18/07 TO 08/01/07

50100 ARMSTRONG DO 12:30pm-02:50pm MTF J-4 5.00
AND 12:30pm-02:50pm WTh LRC- J

NOTE: CRN 50100 IS A 7 WEEK CLASS FROM 06/18/07 TO 08/01/07

52262 DIXON MJ 06:30pm-09:20pm MTWTh J-3 5.00

NOTE: CRN 52262 IS A 7 WEEK CLASS FROM 06/18/07 TO 08/02/07

54379 BORG DJ 06:00pm-08:50pm MTWTh FHS 5.00
 NOTE: CRN 54379 IS A 7 WEEK CLASS FROM 06/18/07 TO 08/02/07. MEETS AT FILLMORE HIGH SCHOOL.

50099 STAFF 07:30am-09:50am MTF J-4 5.00
AND 07:30am-09:50am WTh LRC- J

NOTE: CRN 50099 IS A 7 WEEK CLASS FROM 06/18/07 TO 08/01/07. THIS IS A DEMAND CLASS AND WILL OPEN FOR ENROLLMENT ONLY WHEN ALL OTHER SECTIONS OF ENGL V01A HAVE REACHED MAXIMUM ENROLLMENT.

52716 STAFF 12:30pm-02:50pm MTWThF J-1 5.00

NOTE: CRN 52716 IS A 7 WEEK CLASS FROM 06/18/07 TO 08/01/07. THIS IS A DEMAND CLASS AND WILL OPEN FOR ENROLLMENT ONLY WHEN ALL OTHER SECTIONS OF ENGL V01A HAVE REACHED MAXIMUM ENROLLMENT.

50102 STAFF 06:30pm-09:20pm MTh G-117 5.00
AND 06:30pm-09:20pm TW LRC-D

NOTE: CRN 50102 IS A 7 WEEK CLASS FROM 06/18/07 TO 08/02/07. THIS IS A DEMAND CLASS AND WILL OPEN FOR ENROLLMENT ONLY WHEN ALL OTHER SECTIONS OF ENGL V01A HAVE REACHED MAXIMUM ENROLLMENT.

ENGL V01B Critical Thinking & Composition 3.00 Units

PREQ: ENGL V01A with grade of C or better. Field trips may be required.
CAN ENGL 4 or CAN ENGL SEQ A [with ENGL V01A]. Transfer credit:
CSU;UC.

53440 WAGNER MS 08:00am-09:50am MTWTh J-3 3.00

NOTE: CRN 53440 IS A 6 WEEK CLASS FROM 06/18/07 TO 07/30/07

50118 DIXON MJ 10:00am-11:50am MTWTh J-3 3.00

NOTE: CRN 50118 IS A 6 WEEK CLASS FROM 06/18/07 TO 07/30/07

52188 KRAUS EC 06:30pm-09:20pm TWTh J-2 3.00

NOTE: CRN 52188 IS A 6 WEEK CLASS FROM 06/19/07 TO 07/25/07

50121 STAFF 06:30pm-09:20pm TWTh TR-1 3.00

NOTE: CRN 50121 IS A 6 WEEK CLASS FROM 06/19/07 TO 07/25/07. THIS IS A DEMAND CLASS AND WILL OPEN FOR ENROLLMENT ONLY WHEN ALL OTHER SECTIONS OF ENGL V01B HAVE REACHED MAXIMUM ENROLLMENT.

ENGL V02 Fundamentals English Composition 5.00 Units

PREQ: ENGL V03 or placement as measured by the college assessment process. Recommended Prep: ENGL V06A. Formerly ENGL V02A.

54320 FINCH D 06:30pm-09:20pm MTh J-4 5.00

AND 06:30pm-09:20pm TW LRC-C

NOTE: CRN 54320 IS A 7 WEEK CLASS FROM 06/18/07 TO 08/02/07

Geography**GEOG V01 Elements of Physical Geography 3.00 Units**

Field trips may be required (may be scheduled on Saturday). CAN GEOG 2 or CAN GEOG 6 (with GEOG V01L). Transfer credit: CSU;UC.

50819 RIDENOUR PA 10:00am-11:50am MTWTh SCI-116 3.00

NOTE: CRN 50819 IS A 6 WEEK CLASS FROM 06/18/07 TO 07/30/07

GEOG V01L Physical Geography Laboratory 1.00 Unit

PREQ: GEOG V01 or concurrent enrollment. Field trips may be required. Transfer credit: CSU;UC. CAN GEOG 6 (with GEOG V01).

51732 RIDENOUR PA 12:30pm-02:20pm MTWTh SCI-119 1.00

NOTE: CRN 51732 IS A 6 WEEK CLASS FROM 06/18/07 TO 07/30/07

German**GERM V80 Conversational German 3.00 Units**

54132 MCCARLEY DW 06:30pm-09:20pm MTW K-5 3.00

NOTE: CRN 54132 IS A 6 WEEK CLASS FROM 06/18/07 TO 07/24/07

Guidance Workshops**GW V01A Discovering the Right Career 1.00 Unit**

Field trips may be required. Transfer credit: CSU; credit limitations - see counselor. Offered on a credit/no credit basis only.

52468 COTA AM 4.00 HRS/WK ARR WEB 1.00

NOTE: CRN 52468 IS A 4 WEEK CLASS FROM 06/25/07 TO 07/19/07. THIS IS AN ONLINE COURSE. SEE PAGE ?? . STUDENTS MUST ATTEND AN ORIENTATION MEETING ON TUESDAY, JUNE 26, 5:00PM TO 6:00PM IN THE TRANSFER & CAREER CENTER.

GW V02X Orientation Workshop: EOPS 1.00 Unit

Transfer credit: CSU; credit limitations - see counselor. Offered on a credit/no credit basis only.

50843 CASILLAS MH 08:30am-04:50pm F EC-24 1.00

NOTE: CRN 50843 IS A 2 WEEK CLASS FROM 06/29/07 TO 07/06/07. DESIGNED FOR EOPS ELIGIBLE STUDENTS. SEE AN EOPS COUNSELOR TO REGISTER FOR THIS CLASS. MEETS AT EAST CAMPUS IN SANTA PAULA.

50845 SUEL TD 08:30am-04:50pm F TR-5 1.00

NOTE: CRN 50845 IS A 2 WEEK CLASS FROM 07/13/07 TO 07/20/07. DESIGNED FOR EOPS ELIGIBLE STUDENTS. SEE AN EOPS COUNSELOR TO REGISTER FOR THIS CLASS.

54385 CASILLAS MH 08:30am-04:50pm F AEC-104 1.00

NOTE: CRN 54385 IS A 2 WEEK CLASS FROM 07/27/07 TO 08/03/07. DESIGNED FOR EOPS ELIGIBLE STUDENTS. SEE AN EOPS COUNSELOR TO REGISTER FOR THIS CLASS.

54229 SUEL TD 16.00 HRS/WK ARR TBA 1.00

NOTE: CRN 54229 IS A 1 WEEK CLASS FROM 07/30/07 TO 08/03/07. DESIGNED FOR EOPS ELIGIBLE STUDENTS. SEE AN EOPS COUNSELOR TO REGISTER FOR THIS CLASS.

53111 CHAPARRO R 08:30am-04:50pm TTh TR-6 1.00

NOTE: CRN 53111 IS A 1 WEEK CLASS FROM 08/07/07 TO 08/09/07. DESIGNED FOR EOPS ELIGIBLE STUDENTS. SEE AN EOPS COUNSELOR TO REGISTER FOR THIS CLASS.

Health Education**HED V93 Health and Wellness 3.00 Units**

Transfer credit: CSU; UC; credit limitations - see counselor.

50096 CAREY DE 08:00am-09:50am MTWTh AEC-104 3.00

NOTE: CRN 50096 IS A 6 WEEK CLASS FROM 06/18/07 TO 07/30/07

50199 MCDONOUGH ME 10:00am-11:50am MTWTh AEC-104 3.00

NOTE: CRN 50199 IS A 6 WEEK CLASS FROM 06/18/07 TO 07/30/07

52790 PIERCE NJ 8.00 HRS/WK ARR WEB 3.00

NOTE: CRN 52790 IS A 6 WEEK CLASS FROM 06/18/07 TO 07/26/07. THIS IS A VIDEO AND INTERNET-BASED COURSE. YOU MUST ATTEND A REQUIRED ORIENTATION MEETING ON MONDAY, JUNE 18, FROM FROM 7:00PM TO 9:00PM IN ROOM AEC-103. CLASS MEETS SOME SATURDAYS, FROM 12:00PM TO 3:00PM IN ROOM AEC-104. FOR MORE INFORMATION, PLEASE EMAIL THE INSTRUCTOR: NPIERCE@VCCCD.EDU.

50201 CAREY DE 06:30pm-09:20pm MTTh C-104 3.00

NOTE: CRN 50201 IS A 6 WEEK CLASS FROM 06/18/07 TO 07/23/07

History**HIST V01A Intro to Western Civilization 3.00 Units**

CAN: HIST 2. Transfer credit: CSU;UC.

50443 PENDLETON JP 08:00am-09:50am MTWTh AA-6 3.00

NOTE: CRN 50443 IS A 6 WEEK CLASS FROM 06/18/07 TO 07/30/07

50453 SCOTT M 06:00pm-09:50pm TTh AA-6 3.00

NOTE: CRN 50453 IS A 6 WEEK CLASS FROM 06/19/07 TO 07/26/07

54629 MURRAY RF 8.00 HRS/WK ARR WEB 3.00

NOTE: CRN 54629 IS A 6 WEEK CLASS FROM 06/18/07 TO 07/26/07. THIS CLASS IS OFFERED OVER THE INTERNET. STUDENTS PLEASE CHECK THE FOLLOWING WEBSITE FOR ORIENTATION AND COURSE INFORMATION HTTP://ONLINE.VENTURACOLLEGE.EDU AND CLICK THE LINK TO CLASS ORIENTATION INFORMATION. FOR INFORMATION ABOUT GENERAL ORIENTATION TO ONLINE CLASSES CONTACT HEATHER UNTALAN AT HUNTALAN@VCCCD.EDU.

HIST V01B Intro to Western Civilization II 3.00 Units

CAN: HIST 4. Transfer credit: CSU;UC.

53112 STAFF 10:00am-11:50am MTWTh K-2 3.00

NOTE: CRN 53112 IS A 6 WEEK CLASS FROM 06/18/07 TO 07/30/07

HIST V02A U.S. History: Women I 3.00 Units

Field trips may be required. Transfer credit: CSU; UC; credit limitations - see counselor.

50460 MILLER JL 06:00pm-09:50pm MW K-2 3.00

NOTE: CRN 50460 IS A 6 WEEK CLASS FROM 06/18/07 TO 07/30/07

HIST V04B History of the Americas II 3.00 Units

Field trips may be required. Transfer credit: CSU; UC.

50755 DE LA ROCHA I 08:00am-09:50am MTWTh K-1 3.00

NOTE: CRN 50755 IS A 6 WEEK CLASS FROM 06/18/07 TO 07/30/07

HIST V07A United States History I 3.00 Units

CAN HIST 8. Transfer credit: CSU;UC; credit limitations - see counselor.

51106 MILLER JL 08:00am-09:50am MTWTh UV-2 3.00

NOTE: CRN 51106 IS A 6 WEEK CLASS FROM 06/18/07 TO 07/30/07

54429 COFFEY CM 10:00am-11:50am MTWTh UV-2 3.00

NOTE: CRN 54429 IS A 6 WEEK CLASS FROM 06/18/07 TO 07/30/07

50470 PENDLETON JP 06:00pm-09:50pm TTh UV-2 3.00

NOTE: CRN 50470 IS A 6 WEEK CLASS FROM 06/19/07 TO 07/26/07

HIST V07B United States History II 3.00 Units

CAN HIST 10. Transfer credit: CSU;UC; credit limitations - see counselor.

50471 WARD M 10:00am-11:50am MTWTh K-1 3.00

NOTE: CRN 50471 IS A 6 WEEK CLASS FROM 06/18/07 TO 07/30/07

50472 SCOTT M 06:00pm-09:50pm MW K-3 3.00

NOTE: CRN 50472 IS A 6 WEEK CLASS FROM 06/18/07 TO 07/30/07

Home Economics**HEC V23 Child Growth & Development 3.00 Units**

PREQ: current negative TB test report. Field trips will be required. CAN FCS 14. Transfer credit: CSU; UC; credit limitations - see counselor.

52495 LANSING-EIGENHUIS 8.00HRS/WK ARR TV 3.00

NOTE: CRN 52495 IS A 6 WEEK CLASS FROM 06/18/07 TO 07/30/07. THIS IS A CABLE TV AND INTERNET CLASS. ORIENTATION HAS BEEN SCHEDULED FOR MONDAY, JUNE 18, 7:00PM TO 9:30PM IN ROOM SCI-225. THERE WILL BE ONE OTHER MEETING ON MONDAY, JULY 30 FOR THE FINAL EXAM. IN ADDITION, 26 HALF-HOUR TV PROGRAMS WILL BE AIRED ON CAPS TV, CHANNEL 15 (AVAILABLE ONLY TO VENTURA CABLE TV SUBSCRIBERS), OR TAPES OF BROADCASTS MAY BE PURCHASED AT THE VC BOOKSTORE. INTERNET ACCESS

AND BASIC COMPUTER SKILLS ARE REQUIRED. CHILD OBSERVATIONS ARE ALSO REQUIRED. BRING CURRENT NEGATIVE TB TEST REPORT TO FIRST MEETING, JUNE 18. PLEASE EMAIL THE INSTRUCTOR AT JLEIGENHUIS@YAHOO.COM AFTER REGISTERING OR TO RECEIVE MORE INFORMATION. IF YOU CANNOT ATTEND ORIENTATION, CONTACT INSTRUCTOR AND HEATHER UNTALAN AT HUNTALAN@VCCCD.EDU.

HEC V24 Human Development 3.00 Units
 Transfer credit: CSU; UC; credit limitations - see counselor. CAN FCS 24.
 51401 LOMAN NL 08:00am-09:50am MTWTh C-2 3.00
 NOTE: CRN 51401 IS A 6 WEEK CLASS FROM 06/18/07 TO 07/30/07

Interdisciplinary Studies

IDS N100 Individualized Study .00 Units
 May be repeated. No credit awarded.

54501 OXFORD SE 30.00 HRS/WK ARR LRC-TC .00
 NOTE: CRN 54501 IS A 6 WEEK CLASS FROM 06/18/07 TO 07/26/07 IN THE TUTORING CENTER.
 54502 HERNANDEZ RT 30.00 HRS/WK ARR LRC .00
 NOTE: CRN 54502 IS A 6 WEEK CLASS FROM 06/18/07 TO 07/26/07. MEETS AT LEARNING CENTER-LANGUAGE ARTS.

IDS V74A Adobe Photoshop I 3.00 Units
 Recommended Prep: basic English and math skills; and computer fundamentals. Fees will be required. Field trips may be required. Transfer credit: CSU; credit limitations - see counselor. May be taken for a maximum of 2 times. \$15 materials fee required at registration.

54552 MILLER MM 08:30am-11:50am MTWTh SCI-228 3.00
 NOTE: CRN 54552 IS AN 8 WEEK CLASS FROM 06/18/07 TO 08/06/07

Japanese

JAPN V80 Conversational Japanese 3.00 Units
 53906 IRION K 06:00pm-09:50pm MW C-2 3.00
 NOTE: CRN 53906 IS A 6 WEEK CLASS FROM 06/18/07 TO 07/30/07

Mathematics

MATH COURSES REQUIRING A PREREQUISITE

MATH V01, V03, V04, V05, V20, V21A, V21B, V21C, V24, V30, V38, V40, V44, V45, V46A, V46B, V55, V56, V57

See Math Course sequence chart on page 19 for information about Math courses. If you have not completed the prerequisites for these courses at Ventura, Oxnard or Moorpark College, your registration will be blocked. If you have met the prerequisites at another institution, documentation (such as high or college transcripts) must be reviewed prior to registration. Bring or send your transcripts to Guthrie Hall Assessment Center, 4667 Telegraph Road, Ventura, CA 93003.

MATHEMATICS OVER THE INTERNET

You may enroll in prealgebra, elementary, intermediate or college algebra or elementary statistics and only come to the campus several times during the semester; once for orientation and other times for exams. Questions can be sent via e-mail 24-hours a day. It may be possible to work with other students and your instructor on an algebra e-mail discussion table. Internet access is necessary, Netscape Navigator or Microsoft Internet Explorer 5.0 or higher are the most desirable browsers.

MATH V01 Elementary Algebra 5.00 Units
 PREQ: MATH V10 or 1 year of high school pre-algebra with grade of C or better.

50579 ERICKSON RW 07:30am-09:50am MTWThF SCI-351 5.00
 NOTE: CRN 50579 IS A 7 WEEK CLASS FROM 06/18/07 TO 08/01/07
 50779 COUNTER C 10:00am-12:20pm MTWThF SCI-351 5.00
 NOTE: CRN 50779 IS A 7 WEEK CLASS FROM 06/18/07 TO 08/01/07
53766 VAN SPLINTER TA 06:30pm-09:20pm MTWTh SCI-351 5.00
 NOTE: CRN 53766 IS A 7 WEEK CLASS FROM 06/18/07 TO 08/02/07
 54621 BRUNNER RL 12.00 HRS/WK ARR WEB 5.00
 NOTE: CRN 54621 IS A 7 WEEK CLASS FROM 06/15/07 TO 08/04/07. OFFERED OVER THE INTERNET AND REQUIRES AN \$89 MATERIALS FEE AT REGISTRATION. NO ADDITIONAL TEXT NECESSARY. STUDENTS MUST ATTEND ONE OF THE FOLLOWING ORIENTATIONS IN ROOM SCI-225: FRI., JUNE 15, 5:00 PM TO 7:00 PM OR SAT., JUNE 16, 9:00 AM TO 11:00 AM. STUDENTS MUST BE AVAILABLE 9:00 AM TO 11:00 AM ON THE FOLLOWING SATURDAYS TO TAKE EXAMS: JUNE 30, JULY 14, JULY 28 AND AUGUST 4. FOR MORE INFORMATION GO TO HTTP://FP.ACADEMIC.VENTURACOLLEGE.EDU/RBRUNNER OR EMAIL INSTRUCTOR RBRUNNER@VCCCD.EDU. (COURSE SOFTWARE NOT COMPATIBLE WITH MACINTOSH.)

MATH V02 Geometry 3.00 Units
 PREQ: MATH V01 or MATH V11B or 1 year of high school beginning algebra with grade of C or better.
 54151 JOHNSON V 10:00am-11:50am MTWTh SCI-221 3.00
 NOTE: CRN 54151 IS A 6 WEEK CLASS FROM 06/18/07 TO 07/30/07

MATH V03 Intermediate Algebra 5.00 Units
 PREQ: MATH V01 or MATH V11B or 1 year of high school beginning algebra with grade of C or better.

52788 YI P 07:30am-09:50am MTWThF SCI-353 5.00
 NOTE: CRN 52788 IS A 7 WEEK CLASS FROM 06/18/07 TO 08/01/07
 54265 ARCHIBALD JS 08:00am-12:20pm MTWThF SCI-227 5.00
 NOTE: CRN 54265 IS A 4 WEEK CLASS FROM 06/18/07 TO 07/12/07. WILL HAVE AN INTERNET COMPONENT. ALL HOMEWORK AND QUIZZES WILL BE DONE ONLINE. ACCESS TO COURSE WEBSITE IS FREE WITH NEW BOOK, OTHERWISE THE COST WILL BE APPROXIMATELY \$34.95.
 50780 SANI RH 10:00am-12:20pm MTWThF SCI-353 5.00
 NOTE: CRN 50780 IS A 7 WEEK CLASS FROM 06/18/07 TO 08/01/07
50783 BEARD MA 06:30pm-09:20pm MTWTh SCI-353 5.00
 NOTE: CRN 50783 IS A 7 WEEK CLASS FROM 06/18/07 TO 08/02/07
 54622 MCCAIN MT 12.00 HRS/WK ARR WEB 5.00
 NOTE: CRN 54622 IS A 7 WEEK CLASS FROM 06/15/07 TO 08/03/07. OFFERED OVER THE INTERNET AND REQUIRES AN \$89 MATERIALS FEE AT REGISTRATION. NO ADDITIONAL TEXT NECESSARY. THERE IS A MANDATORY ORIENTATION ON FRIDAY, JUNE 15 FROM 5:00PM TO 7:00PM IN ROOM SCI-228. STUDENTS MUST BE AVAILABLE TO TAKE EXAMS FROM 5:00 PM TO 7:00 PM ON THE FOLLOWING FRIDAYS: JUNE 29, JULY 13, JULY 27 AND AUGUST 3. EMAIL INSTRUCTOR FOR MORE INFORMATION AT MMCCAIN@VCCCD.EDU. (COURSE SOFTWARE NOT COMPATIBLE WITH MACINTOSH.)

MATH V04 College Algebra 3.00 Units
 PREQ: MATH V03 or 1 year of high school intermediate algebra (Algebra II) with grade of C or better. CAN MATH 10. Transfer credit: CSU; UC; credit limitations - see counselor

54446 WILDE K 10:00am-12:50pm MTWTh SCI-350 3.00
 NOTE: CRN 54446 IS A 5 WEEK CLASS FROM 06/18/07 TO 07/16/07
50787 PROBST WJ 06:30pm-09:20pm MTW SCI-350 3.00
 NOTE: CRN 50787 IS A 6 WEEK CLASS FROM 06/19/07 TO 07/25/07
 54623 NGUYEN JF 8.00 HRS/WK ARR WEB 3.00
 NOTE: CRN 54623 IS A 6 WEEK CLASS FROM 06/16/07 TO 07/28/07. OFFERED OVER THE INTERNET AND REQUIRES AN \$89 MATERIALS FEE AT REGISTRATION. NO ADDITIONAL TEXT NECESSARY. STUDENTS MUST ATTEND ONE OF THE FOLLOWING ORIENTATIONS IN SCI-225: SAT., JUNE 16, 3:00 PM TO 5:00 PM OR MON., JUNE 18, 7:00PM TO 9:00PM. STUDENTS MUST BE AVAILABLE ON THE FOLLOWING SATURDAYS TO TAKE EXAMS: JULY 7, 3:00PM TO 5:00PM AND JULY 28, 3:00PM TO 5:00PM. ADDITIONAL INFORMATION AT HTTP://WWW.VCSUN.ORG/~JNGUYEN/WELCOMESUMMER4.HTM. INSTRUCTOR'S EMAIL: JARMILANGUYEN @AOL.COM. (COURSE SOFTWARE NOT COMPATIBLE WITH MACINTOSH.)

MATH V05 Plane Trigonometry 3.00 Units
 PREQ: MATH V03 or 1 year of high school intermediate algebra (Algebra II) with grade of C or better. Recommended Prep: MATH V02 or knowledge of plane geometry. CAN MATH 8. Transfer credit: CSU.

50788 REYNOLDS JP 08:00am-09:50am MTWTh SCI-230 3.00
 NOTE: CRN 50788 IS A 6 WEEK CLASS FROM 06/18/07 TO 07/30/07
50789 WILDE K 06:30pm-09:20pm TWTh SCI-230 3.00
 NOTE: CRN 50789 IS A 6 WEEK CLASS FROM 06/19/07 TO 07/25/07

MATH V09 Beginning Mathematics 3.00 Units
 Recommended Prep: LS V07 or equivalent. Not applicable for degree credit.

50803 VRTIS RJ 06:30pm-09:20pm TWTh SCI-229 3.00
 NOTE: CRN 50803 IS A 6 WEEK CLASS FROM 06/19/07 TO 07/25/07

MATH V10 Prealgebra 3.00 Units
 PREQ: LS V07 or MATH V09 or equivalent. Recommended Prep: math assessment test. Not applicable for degree credit.

52464 JOHNSON V 08:00am-09:50am MTWTh SCI-350 3.00
 NOTE: CRN 52464 IS A 6 WEEK CLASS FROM 06/18/07 TO 07/30/07.
54434 STAFF 06:30pm-08:50pm MTWTh EC-B 3.00
 NOTE: CRN 54434 IS A 5 WEEK CLASS FROM 06/18/07 TO 07/23/07. MEETS AT EAST CAMPUS IN SANTA PAULA.

MATH V20 Precalculus Mathematics 5.00 Units
 PREQ: MATH V05 or the fourth year of high school mathematics (advanced mathematics) with grade of C or better. CAN MATH 16. Transfer credit: CSU; UC; credit limitations - see counselor.

50806 SANI RH 07:30am-09:50am MTWThF SCI-352 5.00
 NOTE: CRN 50806 IS A 7 WEEK CLASS FROM 06/18/07 TO 08/01/07

MATH V21A Calculus/Analytic Geometry I 5.00 Units
 PREQ: MATH V20 or the fourth year of high school mathematics (advanced mathematics) with grade of C or better. CAN MATH 18. Transfer credit: CSU; UC; credit limitations - see counselor.

51765 YI P 10:00am-12:20pm MTWThF SCI-352 5.00
 NOTE: CRN 51765 IS A 7 WEEK CLASS FROM 06/18/07 TO 08/01/07

MATH V21B Calculus/Analytic Geometry II 5.00 Units

PREQ: MATH V21A or equivalent with grade of C or better. CAN MATH 22.
Transfer credit: CSU; UC; credit limitations - see counselor.

54781 ERICKSON RW 10:00am-12:20pm MTWThF SCI-230 5.00
NOTE: CRN 54781 IS A 7 WEEK CLASS FROM 06/18/07 TO 08/01/07

MATH V38 Math: Elmntry School Teachers 3.00 Units

PREQ: MATH V02 or 1 year of high school geometry with grade of C or better; and MATH V03 or 1 year of high school intermediate algebra (Algebra II) with grade of C or better. CAN MATH 4. Transfer credit: CSU; UC.

53151 REYNOLDS JP 10:00am-11:50am MTWTh SCI-229 3.00
NOTE: CRN 53151 IS A 6 WEEK CLASS FROM 06/18/07 TO 07/30/07

MATH V40 Math Topics for College Studnt 3.00 Units

PREQ: MATH V03 or 1 year of high school intermediate algebra (Algebra II) with grade of C or better. CAN MATH 2. Transfer credit: CSU; UC.

53769 BUTLER DR 06:30pm-09:20pm TWTTh SCI-352 3.00
NOTE: CRN 53769 IS A 6 WEEK CLASS FROM 06/19/07 TO 07/25/07

MATH V44 Elementary Statistics 4.00 Units

PREQ: MATH V03 or 1 year of high school intermediate algebra (Algebra II) with grade of C or better. CAN STAT 2. Transfer credit: CSU; UC; credit limitations - see counselor.

52465 VASAVDA GK 07:30am-09:50am MTWTh SCI-116 4.00
NOTE: CRN 52465 IS A 7 WEEK CLASS FROM 06/18/07 TO 08/01/07

50811 KUMPF DP 08:00am-12:20pm MTWTh SCI-354 4.00
NOTE: CRN 50811 IS A 4 WEEK CLASS FROM 06/18/07 TO 07/12/07

50814 DABOS MG 06:30pm-09:50pm TWTTh SCI-354 4.00
NOTE: CRN 50814 IS A 7 WEEK CLASS FROM 06/19/07 TO 08/01/07

54449 ADLMAN A 8.00 HRS/WK ARR WEB 4.00
NOTE: CRN 54449 IS AN 8 WEEK CLASS FROM 06/11/07 TO 08/04/07. OFFERED OVER THE INTERNET. ASK THE BOOKSTORE FOR STATISTICS PACKET FOR INTERNET USE. THE BOOKSTORE IS NOT OPEN ON SATURDAYS. STUDENTS SHOULD BRING THE STATISTICS PACKET TO THE ORIENTATION. STUDENTS MUST ATTEND ONE OF THE FOLLOWING

ORIENTATIONS: SATURDAY, JUNE 9, 10:00AM TO 12:00PM IN ROOM SCI-225 OR MONDAY, JUNE 11, 6:00PM TO 8:00PM IN ROOM SCI-225. STUDENTS MUST BE AVAILABLE 10:00AM TO 12:00PM THE FOLLOWING SATURDAYS TO TAKE EXAMS: JULY 7, AUGUST 4. E-MAIL INSTRUCTOR FOR INFORMATION AT ADLMAN@VCCCD.EDU.

MATH V46A Applied Calculus I 3.00 Units

PREQ: MATH V04 or MATH V20 or MATH V45 or the fourth year of high school mathematics (advanced mathematics) with grade of C or better. CAN MATH 30. Transfer credit: CSU; UC; credit limitations - see counselor.

53770 COUNTER C 08:00am-09:50am MTWTh SCI-229 3.00
NOTE: CRN 53770 IS A 6 WEEK CLASS FROM 06/18/07 TO 07/30/07

Microbiology**MICR V01 General Microbiology 4.00 Units**

PREQ: CHEM V01A-V01AL or CHEM V20-V20L or CHEM V30-V30L or 1 year of high school chemistry with grades of C or better; and BIOL V04 or PHSO V01 or equivalent with grades of C or better. Recommended Prep: CHEM V21-V21L; and ENGL V01A. Field trips may be required. CAN BIOL 14. Transfer credit: CSU; UC.

50284 EHART EM 01:00pm-03:20pm MTW SCI-311 4.00
DE JESUS M 04:00pm-06:20pm MTW SCI-313

NOTE: CRN 50284 IS A 7 WEEK CLASS FROM 06/18/07 TO 08/01/07

52249 DE JESUS M 04:00pm-06:20pm MTW SCI-313 4.00
EHART EM 07:00pm-09:20pm MTW SCI-311

NOTE: CRN 52249 IS A 7 WEEK CLASS FROM 06/18/07 TO 08/01/07

Music**MUS V01 Fundamentals of Music 3.00 Units**

Transfer credit: CSU; UC; credit limitations - see counselor.

50489 POWERS OD 06:30pm-09:20pm TWTTh G-116 3.00
NOTE: CRN 50489 IS A 6 WEEK CLASS FROM 06/19/07 TO 07/25/07

MUS V08 Music Appreciation 3.00 Units

Field trips may be required. Transfer credit: CSU; UC.

53303 POWERS OD 12:30pm-02:20pm MTWTh G-133 3.00
NOTE: CRN 53303 IS A 6 WEEK CLASS FROM 06/18/07 TO 07/30/07

MUS V10 College Chorus 1.50 Units

Field trips may be required. Transfer credit: CSU; UC. May be taken for a maximum of 4 times.

54161 HELMS EA 06:00pm-09:50pm MW G-133 1.50
PLUS 1.00 HRS/WK ARR G-133

NOTE: CRN 54161 IS A 6 WEEK CLASS FROM 06/18/07 TO 07/30/07

MUS V24A Keyboards I 2.00 Units

Field trips may be required. CAN MUS 22. Transfer credit: CSU; UC.

52761 FRANCO-SOMMER 07:30am-10:20am TWTTh G-2 2.00
PLUS 2.75 HRS/WK ARR G-2

NOTE: CRN 52761 IS A 6 WEEK CLASS FROM 06/19/07 TO 07/25/07

MUS V24B Keyboards II 2.00 Units

PREQ: MUS V24A or equivalent. Field trips may be required. CAN MUS 24.

Transfer credit: CSU; UC.

53181 FRANCO-SOMMER 07:30am-10:20am TWTTh G-2 2.00
PLUS 2.75 HRS/WK ARR G-2

NOTE: CRN 53181 IS A 6 WEEK CLASS FROM 06/19/07 TO 07/25/07

MUS V36 Beginning Guitar 1.50 Units

Field trips may be required. Transfer credit: CSU; UC. May be taken for a maximum of 2 times.

54281 GONZALES CH 10:00am-11:50am MTWTh G-134 1.50
NOTE: CRN 54281 IS A 6 WEEK CLASS FROM 06/18/07 TO 07/30/07

MUS V37 Intermediate Guitar 1.50 Units

Recommended Prep: MUS V36. Field trips may be required. Transfer credit: CSU; UC. May be taken for a maximum of 2 times.

54282 GONZALES CH 10:00am-11:50am MTWTh G-134 1.50
NOTE: CRN 54282 IS A 6 WEEK CLASS FROM 06/18/07 TO 07/30/07

Philosophy**PHIL V01 Introduction to Philosophy 3.00 Units**

CAN PHIL 2. Transfer credit: CSU; UC.

50501 CROWLEY JF 08:00am-09:50am MTWTh G-211 3.00
NOTE: CRN 50501 IS A 6 WEEK CLASS FROM 06/18/07 TO 07/30/07

50502 HORROCK CN 06:00pm-09:50pm MW UV-2 3.00
NOTE: CRN 50502 IS A 6 WEEK CLASS FROM 06/18/07 TO 07/30/07

PHIL V04 Introduction to Logic 3.00 Units

CAN PHIL 6. Transfer credit: CSU; UC.

50504 CROWLEY JF 10:00am-11:50am MTWTh CRC-101 3.00
NOTE: CRN 50504 IS A 6 WEEK CLASS FROM 06/18/07 TO 07/30/07

50506 BUFORD CT 06:00pm-09:50pm TTh K-1 3.00
NOTE: CRN 50506 IS A 6 WEEK CLASS FROM 06/19/07 TO 07/26/07

Photography**PHOT V01 Beginning Photography 3.00 Units**

Fees will be required. Field trips may be required. CAN ART 18. Transfer credit: CSU; UC; credit limitations - see counselor. May be taken for a maximum of 2 times. \$25 materials fee required at registration.

50507 HENDRICKS W 08:30am-12:20pm MTWTh MAC-101 3.00
NOTE: CRN 50507 IS A 6 WEEK CLASS FROM 06/18/07 TO 07/30/07

50519 ABTEY JP 12:30pm-04:20pm MTWTh MAC-101 3.00
NOTE: CRN 50519 IS A 6 WEEK CLASS FROM 06/18/07 TO 07/30/07

50509 ABTEY JP 06:00pm-09:50pm MTWTh MAC-101 3.00
NOTE: CRN 50509 IS A 6 WEEK CLASS FROM 06/18/07 TO 07/30/07

PHOT V90 Directed Studies:Photography 1.00 Unit

PREQ: varies with topic. Fees will be required. Field trips may be required. Transfer credit: CSU. May be taken for a maximum of 4 times not to exceed 6 units. \$25 materials fee required at registration.

50512 HENDRICKS W 8.00 HRS/WK ARR MAC-101 1.00
NOTE: CRN 50512 IS A 6 WEEK CLASS FROM 06/18/07 TO 07/30/07

Physical Education**PE V02 Swimming: Beginning 1.00 Unit**

Recommended Prep: 20 yards continuous swim on stomach and 20 yards continuous swim on back. Transfer credit: CSU; UC; credit limitations - see counselor. PE V02, V03 & V04 may be taken in any combination for a maximum of 4 times.

50114 SHULER LS 05:30pm-06:50pm MTWTh AQC 1.00
NOTE: CRN 50114 IS A 6 WEEK CLASS FROM 06/18/07 TO 07/26/07

PE V03 Swimming: Intermediate 1.00 Unit

PREQ: PE V02 or equivalent skills. Transfer credit: CSU; UC; credit limitations - see counselor. PE V02, V03 & V04 may be taken in any combination for a maximum of 4 times.

50137 COULTER MM 11:00am-12:20pm MTWTh AQC 1.00
NOTE: CRN 50137 IS A 6 WEEK CLASS FROM 06/18/07 TO 07/26/07

PE V04 Advanced Swimming 1.00 Unit

Recommended Prep: PE V03 or equivalent skills. Field trips may be required. Transfer credit: CSU; UC; credit limitations - see counselor. PE V02, V03 & V04 may be taken in any combination for a maximum of 4 times.

52805 BARATTE LG 06:30am-07:50am MTWTh AQC 1.00

NOTE: CRN 52805 IS A 6 WEEK CLASS FROM 06/18/07 TO 07/26/07

PE V06 Swimming for Conditioning 1.00 Unit

Recommended Prep: PE V03 or demonstrated swimming proficiency. Transfer credit: CSU; UC; credit limitations - see counselor. May be taken for a maximum of 4 times.

50140 ANDERSON/GILES Noon-01:20pm MTWTh AQC 1.00

NOTE: CRN 50140 IS A 6 WEEK CLASS FROM 06/18/07 TO 07/26/07

PE V09 Water Polo 1.00 Unit

Recommended Prep: PE V02 or equivalent swimming skills. Field trips may be required. Transfer credit: CSU; UC; credit limitations - see counselor. May be taken for a maximum of 4 times.

50143 MCDONOUGH/GILES 07:00pm-09:50pm MW AQC 1.00

NOTE: CRN 50143 IS A 6 WEEK CLASS FROM 06/18/07 TO 07/26/07. DESIGNED FOR WOMEN.

50145 SCHMIDT MK 07:00pm-09:50pm TTh AQC 1.00

NOTE: CRN 50145 IS A 6 WEEK CLASS FROM 06/19/07 TO 07/26/07. DESIGNED FOR MEN.

PE V12 Water Aerobics 1.00 Unit

Transfer credit: CSU; UC; credit limitations - see counselor. PE V12 & V47 may be taken in any combination for a maximum of 4 times.

50148 COULTER MM 07:00pm-08:20pm MTWTh AQC 1.00

NOTE: CRN 50148 IS A 6 WEEK CLASS FROM 06/18/07 TO 07/26/07

PE V14 Deep Water Run & Condition 1.00 Unit

Recommended Prep: comfort in deep water. Transfer credit: CSU; UC; credit limitations - see counselor. PE V14, V15, V36 & V37 may be taken in any combination for a maximum of 4 times.

50150 SHULER LS 09:00am-10:20am MTWTh AQC 1.00

NOTE: CRN 50150 IS A 6 WEEK CLASS FROM 06/18/07 TO 07/26/07

PE V32 Aikido 1.00 Unit

Field trips may be required. Transfer credit: CSU; UC; credit limitations - see counselor. Same as CJ V11. PE V32/CJ V11 may be taken in any combination for a maximum of 4 times.

50152 REYNOSA EL 10:00am-12:50pm TTh MAKO 1.00

NOTE: CRN 50152 IS A 6 WEEK CLASS FROM 06/19/07 TO 07/26/07. MEETS AT THE MAKOTO DOJO STUDIO, LOCATED AT 3026 TELEGRAPH ROAD, VENTURA, CA

PE V36 Walking to Restore Fitness 1.00 Unit

Field trips may be required. Transfer credit: CSU; UC; credit limitations - see counselor. PE V14, V15, V36 & V37 may be taken in any combination for a maximum of 4 times.

54549 JOHNSON S 10:00am-11:20am MTWTh TRAC 1.00

NOTE: CRN 54549 IS A 6 WEEK CLASS FROM 06/18/07 TO 07/26/07

PE V41 Weight Training & Conditioning 1.00 Unit

Transfer credit: CSU; UC; credit limitations - see counselor. May be taken for a maximum of 4 times.

50530 ADAMS DM 01:00pm-02:50pm MTTh AEC-WTRM 1.00

NOTE: CRN 50530 IS A 6 WEEK CLASS FROM 06/18/07 TO 07/26/07

PE V42 Power Body Building 1.00 Unit

Transfer credit: CSU; UC; credit limitations - see counselor. May be taken for a maximum of 4 times.

50160 LAWRENCE TP 07:00pm-08:50pm MTWTh AEC-WTRM 1.00

NOTE: CRN 50160 IS A 4 WEEK CLASS FROM 07/16/07 TO 08/10/07. DESIGNED FOR INTERCOLLEGIATE FOOTBALL.

PE V43 Aerobic & Strength Training 1.00 Unit

Transfer credit: CSU; UC; credit limitations - see counselor. May be taken for a maximum of 4 times. Fees will be required. \$4 materials fee required at registration.

53785 ELIOT MV 6.00 HRS/WK ARR AEC-FITC 1.00

NOTE: CRN 53785 IS A 6 WEEK CLASS FROM 06/18/07 TO 07/28/07. YOU ARE REQUIRED TO ATTEND A 1-HOUR ORIENTATION SESSION IN THE FITNESS CENTER BEGINNING MONDAY, JUNE 18. NEXT, OBTAIN A FITNESS I.D. BADGE TO GAIN OPEN ENTRY TO THE FITNESS CENTER. FOR DAYS & HOURS OF OPERATION, SEE PAGE 34 OF THIS SCHEDULE.

53812 PIERCE NJ 6.00 HRS/WK ARR WEB 1.00

NOTE: CRN 53812 IS A 6 WEEK CLASS FROM 06/18/07 TO 07/28/07. THIS IS AN INTERNET-BASED COURSE. YOU MUST ATTEND A REQUIRED ORIENTATION MEETING ON WEDNESDAY, JUNE 20, FROM 7:00PM TO 9:00PM, IN ROOM AEC-103. THERE WILL BE SOME SATURDAY IN CLASS MEETINGS, TO BE HELD FROM 9:00AM TO 12:00PM, IN ROOM AEC-104. FOR MORE INFORMATION, PLEASE EMAIL THE INSTRUCTOR: NPIERCE@VCCCD.EDU.

PE V49 Aerobic Kickboxing 1.00 Unit

May be taken for a maximum of 4 times. Transfer credit: CSU; UC; credit limitations - see counselor.

51533 SCHREIBER/FOLKES Noon-01:50pm MTTh SGYM 1.00

NOTE: CRN 51533 IS A 6 WEEK CLASS FROM 06/18/07 TO 07/26/07

PE V53 Golf 1.00 Unit

Field trips may be required. Transfer credit: CSU; UC; credit limitations - see counselor. May be taken for a maximum of 4 times.

51528 THEILER J Noon-01:50pm TWTh FIEL 1.00

NOTE: CRN 51528 IS A 6 WEEK CLASS FROM 06/19/07 TO 07/26/07

PE V56 Tennis: Beginning 1.00 Unit

Field trips may be required. Transfer credit: CSU; UC; credit limitations - see counselor. PE V56, V57 & V58 may be taken in any combination for a maximum of 4 times.

52792 EMERY N 08:00am-01:20pm S COUR 1.00

NOTE: CRN 52792 IS A 6 WEEK CLASS FROM 06/30/07 TO 08/04/07

50171 EMERY N 05:30pm-08:20pm TTh COUR 1.00

NOTE: CRN 50171 IS A 6 WEEK CLASS FROM 06/19/07 TO 07/26/07

PE V57 Tennis: Intermediate 1.00 Unit

PREQ: PE V56 or equivalent skills. Field trips may be required. Transfer credit: CSU; UC; credit limitations - see counselor. PE V56, V57, & V58 may be taken in any combination for a maximum of 4 times.

52793 EMERY N 08:00am-01:20pm S COUR 1.00

NOTE: CRN 52793 IS A 6 WEEK CLASS FROM 06/30/07 TO 08/04/07

50898 EMERY N 05:30pm-08:20pm TTh COUR 1.00

NOTE: CRN 50898 IS A 6 WEEK CLASS FROM 06/18/07 TO 07/26/07

PE V59 Track and Field 1.00 Unit

Transfer credit: CSU; UC; credit limitations - see counselor. May be taken for a maximum of 4 times.

54551 FREDRICKSON NE 08:30am-09:50am MTWTh TRAC 1.00

NOTE: CRN 54551 IS A 6 WEEK CLASS FROM 07/02/07 TO 08/09/07. DESIGNED FOR INTERCOLLEGIATE CROSS COUNTRY.

PE V60 Yoga Fundamentals 1.00 Unit

May be taken for a maximum of 4 times. Transfer credit: CSU; UC; credit limitations - see counselor.

54438 CHIMA S 05:30pm-06:50pm MTWTh SGYM 1.00

NOTE: CRN 54438 IS A 6 WEEK CLASS FROM 06/18/07 TO 07/26/07

PE V63 Volleyball: Advanced 1.00 Unit

Recommended Prep: PE V62 or equivalent skills. Field trips may be required. Transfer credit: CSU; UC; credit limitations - see counselor. PE V61, V62, V63 & V65 may be taken in any combination for a maximum of 4 times.

50176 RODRIGUEZ ML 04:30pm-06:20pm MTTh AEC-LGYM 1.00

NOTE: CRN 50176 IS A 6 WEEK CLASS FROM 06/18/07 TO 07/26/07

PE V64 Softball 1.00 Unit

Transfer credit: CSU; UC; credit limitations - see counselor. May be taken for a maximum of 4 times.

54654 JOHNSON S 11:30am-01:20pm MTTh FIEL 1.00

NOTE: CRN 54654 IS A 6 WEEK CLASS FROM 06/18/07 TO 07/26/07

PE V67 Soccer 1.00 Unit

Transfer credit: CSU; UC; credit limitations - see counselor. May be taken for a maximum of 4 times.

50181 HOFFMAN S 06:00pm-08:50pm MWF FIEL 1.00

NOTE: CRN 50181 IS A 4 WEEK CLASS FROM 07/16/07 TO 08/10/07

54231 HOFFMAN S 9.00 HRS/WK ARR FIEL 1.00

NOTE: CRN 54231 IS A 4 WEEK CLASS FROM 07/16/07 TO 08/10/07

PE V69 Football 1.00 Unit

Transfer credit: CSU; UC; credit limitations - see counselor. May be taken for a maximum of 4 times.

50183 GUTIERREZ TB 05:00pm-06:50pm MTWTh FIEL 1.00

NOTE: CRN 50183 IS A 4 WEEK CLASS FROM 07/16/07 TO 08/10/07. DESIGNED FOR INTERCOLLEGIATE FOOTBALL.

PE V70 Basketball 1.00 Unit

Transfer credit: CSU; UC; credit limitations - see counselor. May be taken for a maximum of 4 times.

50185 MIRCETIC N 07:00pm-09:50pm MW AEC-LGYM 1.00

NOTE: CRN 50185 IS A 6 WEEK CLASS FROM 06/18/07 TO 07/26/07. DESIGNED FOR WOMEN.

54239 WINSLOW GL 6.00 HRS/WK ARR AEC-LGYM 1.00

NOTE: CRN 54239 IS A 6 WEEK CLASS FROM 06/18/07 TO 07/26/07. DESIGNED FOR MEN.

50186 WINSLOW GL 07:00pm-09:50pm TTh AEC-LGYM 1.00

NOTE: CRN 50186 IS A 6 WEEK CLASS FROM 06/18/07 TO 07/26/07. DESIGNED FOR MEN.

PE V71 Baseball 1.00 Unit

Transfer credit: CSU; UC; credit limitations - see counselor. May be taken for a maximum of 4 times.

51531 ADAMS DM 03:00pm-04:50pm MTTh FIEl 1.00
NOTE: CRN 51531 IS A 6 WEEK CLASS FROM 06/18/07 TO 07/26/07

PE V95 PE Internship I 2.00-4.00 Units

Recommended Prep: completion of or concurrent enrollment in one course in the discipline. Field trips will be required. May be taken for a maximum of 4 times not to exceed 16 units total in combination with any other work experience/ internship courses. Offered on a credit/no credit basis only.

COREQ: enrolled in a minimum of 7 units to include internship. Field trips will be required. Transfer credit: for CSU; credit limitations - see counselor; for UC, determined after admission.

51534 BARATTE LG 17.25 HRS/WK ARR TBA 2.00
NOTE: CRN 51534 IS A 7 WEEK CLASS FROM 06/18/07 TO 08/02/07
51536 BARATTE LG 25.75 HRS/WK ARR TBA 3.00
NOTE: CRN 51536 IS A 7 WEEK CLASS FROM 06/18/07 TO 08/02/07
51537 BARATTE LG 34.50 HRS/WK ARR TBA 4.00
NOTE: CRN 51537 IS A 7 WEEK CLASS FROM 06/18/07 TO 08/02/07

PE V96 PE Internship II 2.00-4.00 Units

Recommended Prep: completion of or concurrent enrollment in one course in the discipline. COREQ: enrolled in a minimum of 7 units to include internship. Field trips will be required. Offered on a credit/no credit basis only. May be taken for a maximum of 4 times not to exceed 16 units total in combination with any other work experience/internship courses. Offered on a credit/no credit basis only. Transfer credit: for CSU; credit limitations - see counselor; for UC, determined after admission.

51540 BARATTE LG 21.75 HRS/WK ARR TBA 2.00
NOTE: CRN 51540 IS A 7 WEEK CLASS FROM 06/18/07 TO 08/02/07
51541 BARATTE LG 32.75 HRS/WK ARR TBA 3.00
NOTE: CRN 51541 IS A 7 WEEK CLASS FROM 06/18/07 TO 08/02/07
51542 BARATTE LG 43.00 HRS/WK ARR TBA 4.00
NOTE: CRN 51542 IS A 7 WEEK CLASS FROM 06/18/07 TO 08/02/07

Physical Science**PHSC V01 Concepts in Physical Science 4.00 Units**

PREQ: MATH V02 or 1 year high school geometry with grade of C or better; and MATH V03 or 1 year of high school intermediate algebra (Algebra II) with grade of C or better. Transfer credit: CSU;UC; credit limitations - see counselor.

52778 HAGERMAN MC 08:30am-12:20pm MTWTh SCI-114 4.00
AND 01:30pm-03:20pm MTWTh SCI-114
NOTE: CRN 52778 IS A 4 WEEK CLASS FROM 06/18/07 TO 07/16/07

Physics**PHYS V01 Elementary Physics 5.00 Units**

PREQ: MATH V01 or MATH V11B or 1 year of high school beginning algebra; and MATH V02 or 1 year of high school geometry with grades of C or better. Recommended Prep: MATH V05. Field trips may be required. Transfer credit: CSU; UC; credit limitations - see counselor.

50218 QUON S 08:30am-12:20pm TWTh SCI-118 5.00
AND 01:30pm-04:20pm TWTh SCI-118
NOTE: CRN 50218 IS A 6 WEEK CLASS FROM 06/19/07 TO 07/25/07

Physiology**PHSO V01 Intro to Human Physiology 4.00 Units**

PREQ: ANAT V01 or concurrent enrollment; and CHEM V20-V20L or CHEM V30-V30L or 1 year of high school chemistry with grades of C or better. Recommended Prep: BIOL V01-V01L or BIOL V04; CHEM V01A-V01AL or CHEM V21-V21L. CAN BIOL 12. Transfer credit: CSU; UC; credit limitations - see counselor.

54350 GADBOIS S 04:00pm-05:50pm MTWTh SCI-318 4.00
GADBOIS S 06:00pm-07:50pm MTWTh UV-1
NOTE: CRN 54350 IS A 6 WEEK CLASS FROM 06/18/07 TO 07/30/07
54351 GADBOIS S 06:00pm-07:50pm MTWTh UV-1 4.00
GADBOIS S 08:00pm-09:50pm MTWTh SCI-318
NOTE: CRN 54351 IS A 6 WEEK CLASS FROM 06/18/07 TO 07/30/07

Political Science**POLS V01 American Government 3.00 Units**

CAN GOVT 2. Transfer credit: CSU;UC.

54056 GOMEZ LE 06:00pm-09:50pm TTh G-211 3.00
NOTE: CRN 54056 IS A 6 WEEK CLASS FROM 06/19/07 TO 07/26/07

POLS V03 Intro to Political Science 3.00 Units

Transfer credit: CSU; UC.

53747 STAFF 08:00am-09:50am MTWTh K-2 3.00
NOTE: CRN 53747 IS A 6 WEEK CLASS FROM 06/18/07 TO 07/30/07

Psychology**PSY V01 Introduction to Psychology 3.00 Units**

CAN PSY 2. Transfer credit: CSU; UC.

52718 HERRING F 08:00am-09:50am MTWTh TR-12 3.00
NOTE: CRN 52718 IS A 6 WEEK CLASS FROM 06/18/07 TO 07/30/07
50584 PUGH RD 10:00am-11:50am MTWTh UV-1 3.00
NOTE: CRN 50584 IS A 6 WEEK CLASS FROM 06/18/07 TO 07/30/07
52454 BALCERZAK JG 06:00pm-09:50pm F K-3 3.00
AND 08:00am-11:50am S K-3
AND 01:00pm-04:50pm S K-3

NOTE: CRN 52454 IS A 3 WEEK CLASS FROM 06/01/07 TO 06/23/07. THIS CLASS MEETS ON JUNE 1, 2, 8, 9, 15, 16, 22, 23.

PSY V03 Physiological Psychology 3.00 Units

CAN PSY 10. Transfer credit: CSU; UC.

50585 HERRING F 06:00pm-09:50pm TTh SCI-116 3.00
NOTE: CRN 50585 IS A 6 WEEK CLASS FROM 06/19/07 TO 07/26/07

PSY V04 Statistics: Social & Behavioral 4.00 Units

PREQ: MATH V03 or 1 year of high school intermediate algebra (Algebra II) with grade of C or better. Recommended Prep: ENGL V01A. CAN PSY 6. Transfer credit: CSU;UC; credit limitations - see counselor.

50824 ABARA JA 06:00pm-09:50pm TWTh TR-12 4.00
NOTE: CRN 50824 IS A 6 WEEK CLASS FROM 06/19/07 TO 07/25/07

PSY V05 Developmental Psychology 3.00 Units

Field trips may be required. Transfer credit: CSU; UC.

52455 PUGH RD 06:00pm-09:50pm MW TR-13 3.00
NOTE: CRN 52455 IS A 6 WEEK CLASS FROM 06/18/07 TO 07/30/07
52720 BALCERZAK JG 08:00am-11:50am MTW K-3 3.00
AND 01:00pm-03:50pm MTW K-3
AND 08:00am-11:50am MTThF K-3
AND 01:00pm-03:50pm MTThF K-3

NOTE: CRN 52720 IS A 2 WEEK CLASS FROM 07/23/07 TO 08/01/07. THIS CLASS MEETS A TOTAL OF 7 DAYS, 7 HOURS EACH DAY WITH A ONE HOUR LUNCH BREAK. STUDENTS ARE REQUIRED TO ATTEND ALL CLASS HOURS TO RECEIVE CREDIT FOR THIS COURSE. CLASS WILL MEET ON MON. JULY 23, TUES. JULY 24, THURS. JULY 27, FRI. JULY 27, MON. JULY 30, TUES. JULY 31, WED. AUG 1 FROM 8:00 AM TO 4:00 PM.

PSY V15 Intro to Abnormal Psychology 3.00 Units

Field trips may be required. Transfer credit: CSU; UC.

50586 LEWIS-KATES VT 06:00pm-09:50pm TTh K-3 3.00
NOTE: CRN 50586 IS A 6 WEEK CLASS FROM 06/19/07 TO 07/26/07

Sign Language**SL V10A American Sign Language: Beg 3.00 Units**

Transfer credit: CSU;UC. Field trips may be required.

53085 BUKER F 10:00am-11:50am MTWTh C-2 3.00
NOTE: CRN 53085 IS A 6 WEEK CLASS FROM 06/18/07 TO 07/30/07
50023 SLADEK DA 06:30pm-09:20pm TWTh C-1 3.00
NOTE: CRN 50023 IS A 6 WEEK CLASS FROM 06/19/07 TO 07/25/07

Sociology**SOC V01 Introduction to Sociology 3.00 Units**

CAN SOC 2. Transfer credit: CSU; UC.

50606 HORIZAN AL 08:00am-09:50am MTWTh CRC-101 3.00
NOTE: CRN 50606 IS A 6 WEEK CLASS FROM 06/18/07 TO 07/30/07
50610 JORDAN DD 06:00pm-09:50pm MW SCI-227 3.00
NOTE: CRN 50610 IS A 6 WEEK CLASS FROM 06/18/07 TO 07/30/07

53829 JONES J 8.00 HRS/WK ARR WEB 3.00
 NOTE: CRN 53829 IS A 6 WEEK CLASS FROM 06/18/07 TO 07/26/07.
 THIS IS AN INTERNET-BASED COURSE. **A MANDATORY ORIENTATION MEETING.** SELECT ONE OF THE FOLLOWING: MONDAY, JUNE 18 FROM 5:00 PM TO 7:00 PM OR TUESDAY, JUNE 19 FROM 7:00 PM TO 9:00 PM IN ROOM SCI-225. FOR MORE INFORMATION, EMAIL INSTRUCTOR AT ALLISONGUSTAFSONEARTHLINK.NET.

SOC V02 Social Problems 3.00 Units
 CAN SOC 4. Transfer credit: CSU; UC. Field trips may be required.
 54631 HORGAN AL 06:00pm-09:50pm TTh K-2 3.00
 NOTE: CRN 54631 IS A 6 WEEK CLASS FROM 06/19/07 TO 07/30/07

SOC V03 Racial & Ethnic Group Relations 3.00 Units
 Transfer credit: CSU; UC; credit limitations - see counselor. Same as AES V11.
 50618 SERRANO GA 10:00am-11:50am MTWTh G-211 3.00
 NOTE: CRN 50618 IS A 6 WEEK CLASS FROM 06/18/07 TO 07/30/07

Spanish

SPAN V01 Elementary Spanish I 5.00 Units
 Field trips may be required. CAN SPAN 2. Transfer credit: CSU;UC; credit limitations - see counselor.

50013 VALLEJO AR 07:30am-09:50am MTWThF C-1 5.00

NOTE: CRN 50013 IS A 7 WEEK CLASS FROM 06/18/07 TO 08/01/07

50015 STAFF 10:00am-12:20pm MTWThF K-4 5.00

NOTE: CRN 50015 IS A 7 WEEK CLASS FROM 06/18/07 TO 08/01/07

54333 HARDING CASTILLO 12:30pm-02:50pm MTWThF K-4 5.00

NOTE: CRN 54333 IS A 7 WEEK CLASS FROM 06/18/07 TO 08/01/07

50016 HARDING CASTILLO 06:30pm-09:20pm MTWTh K-4 5.00

NOTE: CRN 50016 IS A 7 WEEK CLASS FROM 06/18/07 TO 08/02/07

50025 VAZQUEZ G 20.00 HRS/WK ARR TBA 5.00

NOTE: CRN 50025 IS A 4 WEEK CLASS FROM 07/02/07 TO 07/27/07. **THIS IS AN INTERNATIONAL EDUCATION CLASS MEETING IN CUERNAVACA, MEXICO.** FOR MORE INFORMATION CALL PATRICIA RUSH AT 654-6400 EXT. 1241 OR EMAIL: PRUSH@VCCCD.EDU.

SPAN V02 Elementary Spanish II 5.00 Units

PREQ: SPAN V01 or SPAN V10B or 2 years of high school Spanish or equivalent. Field trips may be required. CAN SPAN 4. Transfer credit: CSU;UC.

50014 HERNANDEZ A 10:00am-12:20pm MTWThF C-1 5.00

NOTE: CRN 50014 IS A 7 WEEK CLASS FROM 06/18/07 TO 08/01/07

54562 HERNANDEZ A 12:30pm-02:50pm MTWThF C-1 5.00

NOTE: CRN 54562 IS A 7 WEEK CLASS FROM 06/18/07 TO 08/01/07

50026 VAZQUEZ G 20.00 HRS/WK ARR TBA 5.00

NOTE: CRN 50026 IS A 4 WEEK CLASS FROM 07/02/07 TO 07/27/07. **THIS IS AN INTERNATIONAL EDUCATION CLASS MEETING IN CUERNAVACA, MEXICO.** FOR MORE INFORMATION CALL PATRICIA RUSH AT 654-6400 EXT. 1241 OR EMAIL: PRUSH@VCCCD.EDU.

SPAN V03 Intermediate Spanish I 5.00 Units

PREQ: SPAN V02 or 3 years of high school Spanish or equivalent. Field trips may be required. CAN SPAN 8. Transfer credit: CSU;UC; credit limitations - see counselor.

52713 KONIECZNY CV 10:00am-12:20pm MTWThF K-5 5.00

NOTE: CRN 52713 IS A 7 WEEK CLASS FROM 06/18/07 TO 08/01/07

50031 VAZQUEZ G 20.00 HRS/WK ARR TBA 5.00

NOTE: CRN 50031 IS A 4 WEEK CLASS FROM 07/02/07 TO 07/27/07. **THIS IS AN INTERNATIONAL EDUCATION CLASS MEETING IN CUERNAVACA, MEXICO.** FOR MORE INFORMATION CALL PATRICIA RUSH AT 654-6400 EXT. 1241 OR EMAIL: PRUSH@VCCCD.EDU.

SPAN V04 Intermediate Spanish II 5.00 Units

PREQ: SPAN V03 or equivalent. Field trips may be required. CAN SPAN 10. Transfer credit: CSU;UC; credit limitations - see counselor.

50033 VAZQUEZ G 20.00 HRS/WK ARR TBA 5.00

NOTE: CRN 50033 IS A 4 WEEK CLASS FROM 07/02/07 TO 07/27/07. **THIS IS AN INTERNATIONAL CLASS MEETING IN CUERNAVACA, MEXICO.** FOR MORE INFORMATION CALL PATRICIA RUSH AT 654-6400 EXT. 1241 OR EMAIL: PRUSH@VCCCD.EDU.

SPAN V51A Conversation in Spanish I 3.00 Units

PREQ: SPAN V01 or SPAN V10B or 2 years of high school Spanish or equivalent. Field trips may be required. Transfer credit: CSU.

50046 VAZQUEZ G 12.00 HRS/WK ARR TBA 3.00

NOTE: CRN 50046 IS A 4 WEEK CLASS FROM 07/02/07 TO 07/27/07. **THIS IS AN INTERNATIONAL EDUCATION CLASS MEETING IN CUERNAVACA, MEXICO.** FOR MORE INFORMATION CALL PATRICIA RUSH AT 654-6400 EXT. 1241 OR EMAIL PRUSH@VCCCD.EDU.

SPAN V51B Conversation in Spanish II 3.00 Units

PREQ: SPAN V02 or SPAN V51A or 3 years of high school Spanish or equivalent. Field trips may be required. Transfer credit: CSU.

50050 VAZQUEZ G 12.00 HRS/WK ARR TBA 3.00

NOTE: CRN 50050 IS A 4 WEEK CLASS FROM 07/02/07 TO 07/27/07. **THIS IS AN INTERNATIONAL EDUCATION CLASS MEETING IN CUERNAVACA, MEXICO.** FOR MORE INFORMATION CALL PATRICIA RUSH AT 654-6400 EXT 1241 OR EMAIL PRUSH@VCCCD.EDU.

SPAN V70 Spanish for Medical Personnel 3.00 Units

Field trips may be required. Transfer credit: CSU.

54336 VAZQUEZ G 12.00 HRS/WK ARR TBA 3.00

NOTE: CRN 54336 IS A 4 WEEK CLASS FROM 07/02/07 TO 07/27/07. **THIS IS AN INTERNATIONAL EDUCATION CLASS MEETING IN CUERNAVACA, MEXICO.** FOR MORE INFORMATION CALL PATRICIA RUSH AT 654-6400 EXT 1241 OR EMAIL PRUSH@VCCCD.EDU.

SPAN V80 Conversational Spanish 3.00 Units

50052 VAZQUEZ G 12.00 HRS/WK ARR TBA 3.00

NOTE: CRN 50052 IS A 4 WEEK CLASS FROM 07/02/07 TO 07/27/07. **THIS IS AN INTERNATIONAL EDUCATION CLASS MEETING IN CUERNAVACA, MEXICO.** FOR MORE INFORMATION CALL PATRICIA RUSH AT 654-6400 EXT 1241 OR EMAIL PRUSH@VCCCD.EDU.

Speech

SPCH V01 Speech Communication 3.00 Units

PREQ: ENGL V01A. Field trips may be required. CAN SPCH 4. Transfer credit: CSU; UC.

50082 SLOAN GRAHAM S 08:00am-09:50am MTWTh TR-1 3.00

NOTE: CRN 50082 IS A 6 WEEK CLASS FROM 06/18/07 TO 07/30/07

50087 STAFF 08:00am-09:50am MTWTh TR-2 3.00

NOTE: CRN 50087 IS A 6 WEEK CLASS FROM 06/18/07 TO 07/30/07

50088 SLOAN GRAHAM S 10:00am-11:50am MTWTh TR-1 3.00

NOTE: CRN 50088 IS A 6 WEEK CLASS FROM 06/18/07 TO 07/30/07

52283 STAFF 10:00am-11:50am MTWTh J-2 3.00

NOTE: CRN 52283 IS A 6 WEEK CLASS FROM 06/18/07 TO 07/30/07

50093 AMAR GJ 06:30pm-09:20pm TWTh TR-1 3.00

NOTE: CRN 50093 IS A 6 WEEK CLASS FROM 06/19/07 TO 07/25/07

52134 PETERSON GL 06:30pm-09:20pm TWTh TR-2 3.00

NOTE: CRN 52134 IS A 6 WEEK CLASS FROM 06/19/07 TO 07/25/07

50086 STAFF 08:00am-09:50am MTWTh J-1 3.00

NOTE: CRN 50086 IS A 6 WEEK CLASS FROM 06/18/07 TO 07/30/07. THIS IS A DEMAND CLASS AND WILL OPEN FOR ENROLLMENT ONLY WHEN ALL OTHER SECTIONS OF SPCH V01 HAVE REACHED MAXIMUM ENROLLMENT.

50094 STAFF 06:30pm-09:20pm TWTh TR-7 3.00

NOTE: CRN 50094 IS A 6 WEEK CLASS FROM 06/19/07 TO 07/25/07. THIS IS A DEMAND CLASS AND WILL OPEN FOR ENROLLMENT ONLY WHEN ALL OTHER SECTIONS OF SPCH V01 HAVE REACHED MAXIMUM ENROLLMENT.

Theatre Arts

THA V29 History of Motion Pictures 3.00 Units

Field trips may be required. Transfer credit: CSU;UC.

50011 VARELA JF 10:00am-11:50am MTWTh G-117 3.00

NOTE: CRN 50011 IS A 6 WEEK CLASS FROM 06/18/07 TO 07/30/07

Welding

WEL N94 Welding Specialty .00 Units

Fees will be required. No credit awarded. \$100 materials fee required at registration.

54177 CLARK MJ 08:00am-12:20pm TW ROP .00

NOTE: CRN 54177 IS AN 8 WEEK CLASS FROM 06/12/07 TO 08/01/07. MEETS AT THE ROP FACILITY, 465 HORIZON CIRCLE, BLDG 530, CAMARILLO (CAMARILLO AIRPORT).

54178 CLARK MJ 06:00pm-10:20pm TW ROP .00

NOTE: CRN 54178 IS AN 8 WEEK CLASS FROM 06/19/07 TO 08/08/07. MEETS AT THE ROP FACILITY, 465 HORIZON CIRCLE, BLDG 530, CAMARILLO (CAMARILLO AIRPORT).

WEL V01 Introduction to Welding 2.00 Units

Fees will be required. Transfer credit: CSU. \$20 materials fee required at registration.

53523 CLARK MJ 08:00am-12:20pm TW ROP 2.00

NOTE: CRN 53523 IS AN 8 WEEK CLASS FROM 06/12/07 TO 08/01/07. MEETS AT THE ROP FACILITY, 465 HORIZON CIRCLE, BLDG 530, CAMARILLO (CAMARILLO AIRPORT).

52970 CLARK MJ 06:00pm-10:20pm TW ROP 2.00

NOTE: CRN 52970 IS AN 8 WEEK CLASS FROM 06/19/07 TO 08/08/07. MEETS AT THE ROP FACILITY, 465 HORIZON CIRCLE, BLDG 530, CAMARILLO (CAMARILLO AIRPORT).

Off-Campus Summer Classes

Business

BUS V11 Beginning Keyboarding 1.00 Unit

May be taken for a maximum of 3 times not to exceed 3 units. Transfer credit: CSU; credit limitations - see counselor. Offered on a credit/no credit basis only.

53632 HABAL JJ 06:30pm-08:50pm MTWTh EC-24 1.00
NOTE: CRN 53632 IS A 4 WEEK CLASS FROM 05/21/07 TO 06/13/07. MEETS AT EAST CAMPUS IN SANTA PAULA.

52767 HABAL JJ 06:30pm-09:20pm MW EC-24 1.00
NOTE: CRN 52767 IS A 6 WEEK CLASS FROM 06/18/07 TO 07/25/07. MEETS AT EAST CAMPUS IN SANTA PAULA.

BUS V12 Intermediate Keyboarding 1.00 Unit

PREQ: BUS V11 with grade of C or typing 30 wpm. Offered on a credit/no credit basis only. Transfer credit: CSU; credit limitations - see counselor. May be taken for a maximum of 3 times not to exceed 3 units.

53635 HABAL JJ 06:30pm-08:50pm MTWTh EC-24 1.00
NOTE: CRN 53635 IS A 4 WEEK CLASS FROM 05/21/07 TO 06/13/07. MEETS AT EAST CAMPUS IN SANTA PAULA.

53071 HABAL JJ 06:30pm-09:20pm MW EC-24 1.00
NOTE: CRN 53071 IS A 6 WEEK CLASS FROM 06/18/07 TO 07/25/07. MEETS AT EAST CAMPUS IN SANTA PAULA.

BUS V28A Medical Procedures: Front Office 3.00 Units

Field trips will be required.

53819 SWISHER MH 06:00pm-09:50pm TWTh EC-18 3.00
NOTE: CRN 53819 IS A 4 WEEK CLASS FROM 05/22/07 TO 06/14/07. MEETS AT THE EAST CAMPUS IN SANTA PAULA.

BUS V28B Medical Procedures: Back Office 3.00 Units

PREQ: CPR certification. Field trips will be required.

53820 SHINN KE 06:30pm-09:50pm TTh EC-18 3.00
NOTE: CRN 53820 IS A 12 WEEK CLASS FROM 06/19/07 TO 08/07/07. MEETS AT THE EAST CAMPUS IN SANTA PAULA.

BUS V80B Computer Train II: Bilingual 1.00 Unit

Field trips may be required. May be taken for a maximum of 4 times not to exceed 12 units.

52770 ROCHA A 10:30am-12:50pm TWTh EC-24 1.00
PLUS .50 HRS/WK ARR EC-24

NOTE: CRN 52770 IS A 4 WEEK CLASS FROM 05/22/07 TO 06/14/07. THIS IS A BILINGUAL (ENGLISH/SPANISH) COMPUTER CLASS (ESTA CLASE SE DARA BILINGUE). TO REGISTER FOR THIS CLASS CALL (PARA REGISTRARSE LLAME AL) 525-7136. MEETS AT EAST CAMPUS IN SANTA PAULA.

52771 ROCHA A 06:00pm-08:50pm TTh EC-24 1.00

NOTE: CRN 52771 IS A 6 WEEK CLASS FROM 06/19/07 TO 07/25/07. THIS CLASS WILL BE TAUGHT IN SPANISH/ENGLISH (ESTA DARA EN ESPANOL/INGLES). TO REGISTER FOR THIS CLASS CALL (PARA REGISTRARSE LLAME AL) 525-7136. MEETS AT EAST CAMPUS IN SANTA PAULA.

BUS V97 Medical Assisting 14.00 Units

Field trips may be required.

53074 BARON-DONNELLY 08:00am-11:50am MTWTh EC-18 14.00
DAVIS LA 12:30pm-04:20pm MTWTh EC-18

NOTE: CRN 53074 IS A 12 WEEK CLASS FROM 05/21/07 TO 07/25/07. MEETS AT EAST CAMPUS IN SANTA PAULA.

BUS V99D Computer Office Assistant IV 3.50 Units

Recommended Prep: BUS V99C.

52766 CASTOR MG 08:00am-01:20pm MTWTh EC-21 3.50

NOTE: CRN 52766 IS A 6 WEEK CLASS FROM 05/21/07 TO 06/28/07. FOR INFORMATION CALL 525-7136. MEETS AT EAST CAMPUS IN SANTA PAULA.

Child Development

CD V14 Creative Arts: Young Children 1.50 Units

PREQ: CD V62 and HEC V23 with grades of C or better; current negative TB test report. Field trips will be required.

54567 MORIEL-GUILLEN G 06:30pm-09:20pm TTh EC-33 1.50
NOTE: CRN 54567 IS A 4 WEEK CLASS FROM 05/22/07 TO 06/14/07. MEETS AT EAST CAMPUS IN SANTA PAULA.

CD V61 Child, Family & Community 3.00 Units

Field trips will be required. Transfer credit: CSU.

54565 BERRINGTON NA 06:30pm-09:20pm TWTh EC-33 3.00
NOTE: CRN 54565 IS A 6 WEEK CLASS FROM 06/19/07 TO 07/25/07. MEETS AT EAST CAMPUS IN SANTA PAULA.

Criminal Justice

CJ V05 Criminal Procedures 3.00 Units

Field trips may be required. Transfer credit: CSU.

54295 STAFF 10:00am-11:50am MTWTh EC-19 3.00
NOTE: CRN 54295 IS A 6 WEEK CLASS FROM 06/18/07 TO 07/30/07. MEETS AT EAST CAMPUS IN SANTA PAULA.

CJ V27 Intro to Probation & Parole 3.00 Units

Field trips will be required. Transfer credit: CSU.

54615 MARTINEZ P 06:30pm-09:20pm TWTh EC-19 3.00
NOTE: CRN 54615 IS A 6 WEEK CLASS FROM 06/19/07 TO 07/25/07. MEETS AT EAST CAMPUS IN SANTA PAULA.

English as a Second Language

ESL V14 Beg ESL Listening and Speaking 1.50 Units

Field trips may be required. May be taken for a maximum of 3 times.

Offered on a credit/no credit basis only. Not applicable for degree credit.

54555 STAFF 08:00am-10:20am MTWTh EC-20 1.50

NOTE: CRN 54555 IS A 6 WEEK CLASS FROM 05/21/07 TO 06/28/07. TO REGISTER FOR THIS CLASS CALL 525-7136. MEETS AT EAST CAMPUS IN SANTA PAULA.

54556 MENDOZA E 06:30pm-08:50pm MTWTh EC-20 1.50

NOTE: CRN 54556 IS A 6 WEEK CLASS FROM 05/21/07 TO 06/28/07. TO REGISTER FOR THIS CLASS CALL 525-7136. MEETS AT EAST CAMPUS IN SANTA PAULA.

ESL V15 Int ESL Listening and Speaking 1.50 Units

Recommended Prep: ESL V02 or equivalent. Field trips may be required. May be taken for a maximum of 3 times. Offered on a credit/no credit basis only. Not applicable for degree credit.

54557 SCHROEDER P 08:00am-10:20am MTWTh EC-22 1.50

NOTE: CRN 54557 IS A 6 WEEK CLASS FROM 05/21/07 TO 06/28/07. TO REGISTER FOR THIS CLASS CALL 525-7136. MEETS AT EAST CAMPUS IN SANTA PAULA.

54558 BYRAMI M 06:30pm-08:50pm MTWTh EC-23 1.50

NOTE: CRN 54558 IS A 6 WEEK CLASS FROM 05/21/07 TO 06/28/07. TO REGISTER FOR THIS CLASS CALL 525-7136. MEETS AT EAST CAMPUS IN SANTA PAULA.

ESL V16 Adv ESL Listening and Speaking 1.50 Units

Recommended Prep: ESL V04 or equivalent. Field trips may be required.

May be taken for a maximum of 3 times. Offered on a credit/no credit basis only. Not applicable for degree credit.

54560 STAFF 08:00am-10:20am MTWTh EC-23 1.50

NOTE: CRN 54560 IS A 6 WEEK CLASS FROM 05/21/07 TO 06/28/07. TO REGISTER FOR THIS CLASS CALL 525-7136. MEETS AT EAST CAMPUS IN SANTA PAULA.

54559 BOLTON B 06:30pm-08:50pm MTWTh EC-22 1.50

NOTE: CRN 54559 IS A 6 WEEK CLASS FROM 05/21/07 TO 06/28/07. TO REGISTER FOR THIS CLASS CALL 525-7136. MEETS AT EAST CAMPUS IN SANTA PAULA.

Basic English as a 2nd Language

BESL N100A Low-Beg Limited English .00 Units

No credit awarded.

52581 ZERMENO J 06:00pm-08:20pm MTWTh FHS .00

NOTE: CRN 52581 IS A 6 WEEK CLASS FROM 05/21/07 TO 06/28/07. TO REGISTER FOR THIS CLASS CALL 525-7136. MEETS AT FILLMORE HIGH SCHOOL.

52334 BRAVERMAN A 06:30pm-08:50pm MW OVI .00

NOTE: CRN 52334 IS A 6 WEEK CLASS FROM 05/21/07 TO 06/28/07. TO REGISTER FOR THIS CLASS CALL 525-7136. MEETS AT THE OJAI VALLEY INN, 905 COUNTRY CLUB ROAD, OJAI.

BESL N100B High-Beg Limited English .00 Units

Recommended Prep: BESL N100A. No credit awarded.

52335 MARTINEZ R 06:00pm-08:20pm MTWTh FHS .00*NOTE: CRN 52335 IS A 6 WEEK CLASS FROM 05/21/07 TO 06/28/07. TO REGISTER FOR THIS CLASS CALL 525-7136. MEETS AT FILLMORE HIGH SCHOOL.***BESL N100C Low-Inter Limited English .00 Units**

Recommended Prep: BESL N100B. No credit awarded.

52486 TAMIAN S 06:00pm-08:20pm MTWTh FHS .00*NOTE: CRN 52486 IS A 6 WEEK CLASS FROM 05/21/07 TO 06/28/07. TO REGISTER FOR THIS CLASS CALL 525-7136. MEETS AT FILLMORE HIGH SCHOOL.***53144 BRAVERMAN A 06:30pm-08:50pm TTh OVI .00***NOTE: CRN 53144 IS A 6 WEEK CLASS FROM 05/21/07 TO 06/28/07. TO REGISTER FOR THIS CLASS CALL 525-7136. MEETS AT THE OJAI VALLEY INN, 905 COUNTRY CLUB ROAD, OJAI.***English****ENGL V01A English Composition 5.00 Units**

PREQ: ENGL V02 with grade of C or better or placement as measured by the college assessment process. Field trips may be required. CAN ENGL 2 or CAN ENGL SEQ A [with ENGL V01B]. Transfer credit: CSU; UC.

54379 BORG DJ 06:00pm-08:50pm MTWTh FHS 5.00*NOTE: CRN 54379 IS A 7 WEEK CLASS FROM 06/18/07 TO 08/02/07. MEETS AT FILLMORE HIGH SCHOOL.***Guidance Workshops****GW V02X Orientation Workshop: EOPS 1.00 Unit**

Transfer credit: CSU; credit limitations - see counselor. Offered on a credit/no credit basis only.

50843 CASILLAS MH 08:30am-04:50pm F EC-24 1.00*NOTE: CRN 50843 IS A 2 WEEK CLASS FROM 06/29/07 TO 07/06/07. DESIGNED FOR EOPS ELIGIBLE STUDENTS. SEE AN EOPS COUNSELOR TO REGISTER FOR THIS CLASS. MEETS AT EAST CAMPUS IN SANTA PAULA***Health Education****HED V93 Health and Wellness 3.00 Units**

Transfer credit: CSU; UC; credit limitations - see counselor.

53791 LA MONICA G 06:30pm-09:50pm MTWTh EC-19 3.00*NOTE: CRN 53791 IS A 4 WEEK CLASS FROM 05/21/07 TO 06/14/07. MEETS AT EAST CAMPUS IN SANTA PAULA.***Mathematics****MATH V10 Prealgebra 3.00 Units**

PREQ: LS V07 or MATH V09 or equivalent. Recommended Prep: math assessment test. Not applicable for degree credit.

52464 WILDE K 08:00am-09:50am MTWTh SCI-350 3.00*NOTE: CRN 52464 IS A 6 WEEK CLASS FROM 06/18/07 TO 07/30/07.***54434 STAFF 06:30pm-08:50pm MTWTh EC-B 3.00***NOTE: CRN 54434 IS A 5 WEEK CLASS FROM 06/18/07 TO 07/23/07. MEETS AT EAST CAMPUS IN SANTA PAULA.***Physical Education****PE V02 Swimming: Beginning 1.00 Unit**

Recommended Prep: 20 yards continuous swim on stomach and 20 yards continuous swim on back. Transfer credit: CSU; UC; credit limitations - see counselor. PE V02, V03 & V04 may be taken in any combination for a maximum of 4 times.

53794 STAFF 06:00pm-07:50pm MTWTh SPHS 1.00**AND 06:00pm-07:50pm F SPHS***NOTE: CRN 53794 IS A 4 WEEK CLASS FROM 05/21/07 TO 06/14/07. THIS CLASS ALSO MEETS ON ONE FRIDAY, JUNE 1. MEETS AT SANTA PAULA HIGH SCHOOL.***PE V06 Swimming for Conditioning 1.00 Unit**

Recommended Prep: PE V03 or demonstrated swimming proficiency.

Transfer credit: CSU; UC; credit limitations - see counselor. May be taken for a maximum of 4 times.

53795 STAFF 06:00pm-07:50pm MTWTh SPHS 1.00**AND 06:00pm-07:50pm F SPHS***NOTE: CRN 53795 IS A 4 WEEK CLASS FROM 05/21/07 TO 06/14/07. THIS CLASS ALSO MEETS ON ONE FRIDAY, JUNE 1. MEETS AT SANTA PAULA HIGH SCHOOL*

Ventura College Summer Sports Camps



Baseball



Basketball



Soccer



Softball



Swimming



Volleyball

**Camp
Hotline:
654-6338**

www.venturacollege.edu

click "Athletics," then click "Summer Sports Camps"

WHAT'S NEW AT VC SUMMER!

Summer 2007 Open Lab

No more scheduling conflicts or restrictive hours! Students complete required orientation and personal assessment and then access the Fitness Center at any time. Entry and Exit is regulated by an individualized student identification computerized bar code system, which records each workout session.

10-week session: May 21 - July 28

6-week session: June 18 - July 28

Fitness Center Hours:

Monday & Thursday	6:00 am - 2:00 pm 5:00 pm - 9:00 pm
Saturday	7:30 am - 1:30 pm

Ventura College Fitness Center



Open Entry / Open Exit Fitness Laboratory

All open lab hours have professional faculty assigned to assist your individual needs.

PE V43 Aerobic and Strength Training: Cross-Training for Fitness



Short of Time?

Need that Math Class?
Take it in your Jammies!

MATH CLASSES NOW ONLINE.

MATH V01 - Crn 70288 / 71908
MATH V03 - Crn 74106 / 77396
MATH V04 - Crn 70181

Starting this Fall

Online

Travel to Germany, Italy & Switzerland

Online

May 21, - June 15: PSY V30 Multi Psychology (online)
June 21 - June 30: Travel to Germany, Italy & Switzerland
June 30 - July 3: Optional Extension to Paris & Versailles, France

SUMMER 2007 ONLINE COURSES:

PSY V30 - Multicultural Psychology (3 units)

May also enroll in these online courses:

PSY V01 - Introduction to Psychology (3 units)

PSY V90 - Directed Studies in Psy. (1 to 3 units)

CONTACT: Dr. E. Rivere (805) 654-6400 ext. 1386

E-mail: 2007europe@gmail.com



Study Spanish in Mexico

July 2007

2-4-week programs available

Join us in Cuernavaca, México this summer to study at the Instituto Chac Mool. Learn

beginning, intermediate, conversational, or medical Spanish and receive 3-5 units credit. Live with a Maxican family! Visit museums and historic sites in México City, Teotihuacán and more. For more information, contact Cliff Rodrigues at (805) 657-6256 or cliffrr@ucm.edu.mx or Guillermo Vazquez at (805) 252-1827 or qwantum@verizon.net. Sign-up required by March 31. A mandatory on-day orientation will be held in June.

Child Development Center at Ventura College

The Kinko's Child Development Center is located on campus at the corner of Telegraph Road and West Campus Way. Appropriate toddler and preschool programs are provided for children 2 years through pre-K. Fees are charged for services. For more information call (805) 648-8930.

WHAT'S NEW AT VC FALL!



Travel to Costa Rica

Psychology
of the
Costa Rican
Culture

Online

PSY V30 - Multicultural Psychology (3 units)

Study multicultural psychology during a 9-week online class, then witness how the fabric of a culture shapes the psychology of its people by joining a travel program to Costa Rica during the winter break. Visit the Arenal and Poas volcanoes and the surrounding tropical rain forest, where the healing powers of thermomineral water, and the deep cleansing nature of volcanic mud and clay are the perfect complements to this relaxation-training experience. Share the culture's love and respect for nature at La Selva Biological Station, whose winding vines and epiphytes host a dazzling array of birds and animals. Learn the inverted-U concept of motivation during a whitewater rafting adventure. Enjoy the Caribbean coast when you visit the white sand beaches of Cahuita National Park, and horseback at Puerto Viejo.

CONTACT: Dr. E. Rivere / (805) 654-6400 ext. 1386

Email: costarica2008@prodigy.net

Fall 2007 - Subject to Board Approval

Personal Fitness Training

PE V100 - CRN 71893

This course is designed to furnish the student the knowledge, skills and abilities to become a certified personal trainer. Students will study how the muscular, skeletal and cardio-respiratory systems function. Topics include anatomy and physiology, principles and methods of training, strength training, fitness program design, safety, nutrition and weight management, and leadership, and how to progress clients through different training levels and phases. Students will be eligible to receive the Personal Trainer Certificate issued by the National Strength and Conditioning Association (NSCA) upon successful completion of requirements.

Ethics in Modern Society Fall Semester

IDS V08 - Interdisciplinary Studies

CRN 79455

- How does one determine what is right or wrong?
- Are there general principles that can help one make the best moral choices?
- Do race, age, gender, or species matter?

We will explore such questions with nine different professors who cover specific applications in philosophy, law, business, theater, psychology, literature, film, medicine, politics, media and biology. This course should be of interest to majors in any of the six disciplines involved, as an introduction to any of the fields of study, or as a way to broaden ethical perspectives in general. Call (805) 654-6468 for more information.



Journalism at VC

Take charge of the media in your life

Mass Communication (IGETC credit)
(JOUR V01 - CRN 72547)

Make News!

Writing for the Media I
(JOUR V05A - CRN 70822)

Writing for the Media II
(JOUR V05B - CRN 70927).

Fall Semester

Women's Literature

ENGL V36A - CRN 72561

Interested in reading great literature by women and then discussing it online? Survey of Women in Literature I, examines the images, roles, and identities of women, including their historical, social, and cultural backgrounds, from the Middle Ages through the early 20th Century. Course meets the AA/AS women's ethnic studies or humanities requirement and transfers to CSU and UC. Students interested in the course for appreciation purposes only (not for transfer) may sign up for ENGL V136A, CRN 72567. For more information, email instructor kpeinado@vcccd.edu.

Music

MUS V05 - CRN 71550

Designed for any students looking to assist their understanding of theory and enhance their musicianship skills. Students will study all aspects of music. Using solfège, study singing techniques, play instruments, work on listening skills, analyze standard compositions, learn to improvise and learn Kodaly Method hand signals.

MUS V02E - CRN 72628

Students will study through analysis and written exercises the techniques of 20th century composition. Literature will include composers as Bartok, Stravinsky, Schoenberg and Debussy.

MUS V02F - CRN 72629

Designed to introduce students to formal structural analysis. Students learn how and why composers from the 18th and 19th century followed a common practice, and study extended forms used by the great masters of the various periods.

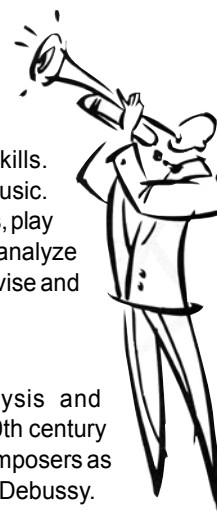

WHAT'S NEW AT VC FALL!

Criminal Justice Employment Orientation

CJ V60B - CRN 72616

Want to be more competitive and successful in the testing and application process for a career in Criminal Justice? If so, this course is for you!

- Identify areas of training and knowledge necessary for employment.
- Learn effective strategies and techniques for improving your test scores.
- Consider areas of the background process and/or the testing process that can or will disqualify you from service in the criminal justice system.



Anatomy of Murder

CJ V19 - CRN 72617

Have you ever wondered why people take another human's life? This course explores murder through a historical and contemporary analysis. Using actual case studies, students will examine:



- the nature of murder, including serial murder and sex crime-related murder.
- Victimology, suspect profiling, and investigative techniques.
- the identification, collection, preservation and presentation of evidence from a homicide crime scene.

Conversational French

Fall Semester

Interested in a real-life French? Enroll NOW in **Situational Conversation in French I**. Practice your French for fun and travel!

FREN V51A

72102Tania DeClerck Tues. 1:30pm-3:50pm



Spanish for Teaching Personnel

Interested in a real-life Spanish for use in schools? Enroll NOW in **Spanish for Teaching Personnel**. Practice beginning Spanish for those who work in schools!

SPAN V79

72281 ... Claudia Konieczny Thurs. ... 4:00pm-6:50pm

Environmental Science & Resource Management (ESRM) Courses!

ESRM V02 - Introduction to Environmental Science

CRN: 72614

Meets Tues./Thurs. from 10:30am-11:50am.

Instructor: Steve Palladino.

This course provides an in-depth look at the physical science and geoscience related to environmental pollution and other degradation, energy use (traditional and alternative sources), atmospheric changes including global warming, and the use of natural resources.



ESRM V03 - Introduction to Environmental Policy & Natural Resource Mgmt

CRN: 72615

New online class on politics and the environment! Interested in environmental issues and what can be done to resolve them? If so, consider taking Environmental Policy and Natural Resource Management. This course is also co-listed as a Political Science class, POLS V12 and is being taught as an ONLINE course for Fall 2007. Please e-mail the instructor: Dr. Robert Porter at rporter@vccd.edu, if interested.

These two courses, along with BIOL V10 (co-listed as ESRM V01, Introduction to Environmental Issues, offered in the Spring semester), are the CORE courses for a revised **Certificate in Environmental Studies** and will also be part of a new Environmental Science AA degree.



Conversational Japanese

Interested in a real-life Japanese? Enroll NOW in **Situational Conversation in Japanese I**. Practice your Japanese for fun and travel!

JPN V51A

70732Kumiko Irion Tues/Thurs.... 5:30pm-6:50pm



Spanish for Law Enforcement

Interested in a real-life Spanish for Police? Enroll NOW in **Spanish for Law Enforcement**. Practice beginning Spanish for those in police work!

SPAN V75

72270 ...Alejandro Hernandez.... Thurs... 4:00pm-6:50pm

BOG INFORMATION

SUMMER 2007 FEE WAIVER INFORMATION

Need help paying your enrollment fees? If you are a California resident, there are three ways to qualify for a BOG Fee Waiver.

BOG A	<p>If you or your family are currently receiving TANF/CalWORKS, SSI/SSP, or General Assistance/General Relief, or have certification from any of the Special Classifications, you are eligible for a BOG fee waiver. We require proof for BOG A. Acceptable documentation for BOG A fee waivers varies depending on the type of benefit you or your family may be receiving. For TANF/CalWORKS or General Assistance, acceptable documentation includes a notice of action or the current or last month's check. Other acceptable documentation is a Federal Agency Certification form (available in the Financial Aid Office. For SSI/SSP, documentation includes an award letter dated within 30 days of submittal of the BOG application, or bank statement showing a deposit from the current or last month.</p>		
BOG B	<p>If you meet the following income standards, you qualify for a BOG B. For BOG B, we may require you to verify the information provided in Section B of the attached application. Be sure to include yourself in counting the number of members in your household.</p>		
	Total family income last year (adjusted gross income or untaxed income)	2006 Income \$14,355 or less \$19,245 or less \$24,135 or less \$29,025 or less \$33,915 or less \$38,805 or less \$43,695 or less \$48,585 or less	Number of people in household 1 member in household 2 members in household 3 members in household 4 members in household 5 members in household 6 members in household 7 members in household 8 members in household
		Add \$4,890 for each additional dependent	
	<p>These standards are based upon the federal poverty guidelines as published each year by the U.S. Department of Health and Human Services. Under Title 5 of the California Code of Regulations, the income standards for the BOG program equal 150% of the federal poverty guidelines for the base year. These standards are for the 2006-07 academic year and are to be used to determine BOG B eligibility effective July 1, 2006.</p>		
BOG C	<p>If you are a California resident who has completed a 2006-07 Free Application for Federal Student Aid (FAFSA) and your application shows that you have "financial need," you will qualify for a BOG C (a separate BOG application is not required). If you have not completed the FAFSA, you can complete the FAFSA on line at www.fafsa.ed.gov</p>		
INFORMATION AND DEADLINES			
<p>The fee wavier pays enrollment fees ONLY. It does not cover books, health, material, or any other associated fees. So, pick up an application from the Financial Aid Office or visit our financial aid website at www.venturacollege.edu (scroll in the Quick Links area to select Financial Aid) to print a copy of the application. Take the application to the Financial Aid Office. Be sure to bring the required documents. Don't forget to sign the form and, if you're a dependent, don't forget to have your parent sign it, too.</p> <p>You can submit a BOG Fee Waiver application to the Financial Aid Office at any time during the 2006-07 academic year. However, applications for other types of financial aid have different deadlines, so please plan ahead. If you have any questions, please contact the Financial Aid Office @ (805) 654-6369.</p>			

BOG INFORMACION PARA VERANO

INFORMACION SOBRE EL FEE WAIVER PARA EL VERANO 2007

¿Necesita ayuda para pagar los costos de inscripción? Si es residente de California, hay tres maneras de calificar para no tener que pagar las cuotas de inscripción (BOG Fee Waiver):

METODO A	Si usted o su familia actualmente reciben ayuda pública como TANF/CalWORKS, SSI/SSP o asistencia General/Beneficencia General, o si tiene certificación de cualquiera de las clasificaciones especiales, usted es elegible para no pagar las cuotas de inscripción (BOG). Requerimos prueba para el Método A. La documentación aceptable para el Método A varía dependiendo en el tipo de beneficios que usted o su familia puedan estar recibiendo. Para TANF/CalWORKS o asistencia general, la documentación aceptable incluye la Notificación de Acción o el cheque actual o del mes pasado. Otra documentación aceptable es la forma de Certificación de la Agencia Federal (disponible en La Oficina de Ayuda Financiera). Para SSI/SSP, la documentación incluye la carta de elegibilidad de beneficios con fecha de no mas de 30 días de haber sometido la aplicación para el BOG, o su estado de cuentas del banco que muestra el deposito actual o del mes pasado.		
METODO B	Si usted satisface los siguientes requisitos de ingresos básicos, usted califica para el Método B (BOG B). Para el Método B (BOG B), puede que necesitemos verificación de la información proporcionada en la Sección B de la aplicación adjunta. Asegúrese de incluirse al contar el número de familiares en su hogar.		
	Total de ingresos familiar del año pasado (ingresos ajustados o ingresos libres de impuestos)	2006 ingresos \$14,355 o menos \$19,245 o menos \$24,135 o menos \$29,025 o menos \$33,915 o menos \$38,805 o menos \$43,695 o menos \$48,585 o menos	Número de miembros en el hogar 1 (un) miembro en el hogar 2 miembros en el hogar 3 miembros en el hogar 4 miembros en el hogar 5 miembros en el hogar 6 miembros en el hogar 7 miembros en el hogar 8 miembros en el hogar
		Añada \$4,890 por cada de ende adicional	
	Estas normas están basadas en las líneas directivas federales de pobreza publicadas cada año por el Departamento de Salud y Servicios Humanos de Los Estados Unidos. Bajo el Título 5 del Código de Regulaciones de California, las normas de ingreso para el programa BOG equivale a 150% de las líneas directivas federales de pobreza del año en base. Estas normas son para el año académico 2006-07 y entran en vigor a partir del 1° de julio del 2006 para determinar la elegibilidad para el Método B (BOG B).		
METODO C	Si es usted residente de California y a completado una Aplicación Gratuita para Ayuda Federal Estudiantil (FAFSA) para el año académico 2006-07, y su aplicación demuestra que usted tiene "necesidad financiera," usted calificará para el Método C (una aplicación adicional para el BOG no es requerida). Si no a completado una FAFSA, usted puede aplicar para la FAFSA por internet al www.fafsa.ed.gov		
INFORMACION Y FECHAS LIMITE			
<p>La aplicación BOG UNICAMENTE paga las cuotas de inscripción. No cubre los libros, materials, or ningun otro casta de asaciación. Así que, obtenga una aplicación en la Oficina de Ayuda Financiera o por internet al www.venturacollege.edu (en el area de conexión rapida seleccione Financial Aid) para imprimir una copia de la aplicación. Lleve la aplicación a la Oficina de Ayuda Financiera. Asegurese de traer la documentación necesaria. No olvide firmar la aplicación y, si es considerado depende, asegurese de que uno de sus padres también firmen la forma.</p> <p>Usted puede entregar una aplicación para cubrir las cuotas de inscripción (BOG) a la oficina de ayuda financiera en cualquier momento durante el año academico. Sin embargo, las aplicaciones para otros tipos de ayuda financiera tienen diferentes fechas limite, asi que haga planes por adelantado. Si tiene preguntas, or favor de comunicarse a la Oficina de Ayuda Financiera al (805) 654-6369.</p>			

FALL SATURDAY CLASSES

FALL SHORT-TERM CLASSES

COURSE	CRN	SECTION TITLE	STARTDATE	END DATE
WEEK OF Saturday, August 11, 2007				
GW N101	78456	College Orientation	8/11/07	8/11/07
GW N101	78457	College Orientation	8/11/07	8/11/07
GW N101	78458	College Orientation	8/11/07	8/11/07
GW N101	78459	College Orientation	8/11/07	8/11/07
GW V02A	76456	College Orientation	8/11/07	8/11/07
GW V02A	76457	College Orientation	8/11/07	8/11/07
GW V02A	76458	College Orientation	8/11/07	8/11/07
GW V02A	76459	College Orientation	8/11/07	8/11/07

COURSE	CRN	SECTION TITLE	STARTDATE	END DATE
WEEK OF Saturday, August 18, 2007				
BIS V44A	71779	Microsoft® Word I	8/18/07	12/15/07
BIS V44B	71781	Microsoft® Word II	8/18/07	12/15/07
BIS V70	72300	Computer Fundamentals	8/18/07	12/15/07
BUS V03	71354	Introduction to Accounting	8/18/07	12/15/07
BUS V11	71774	Beginning Keyboarding	8/18/07	12/15/07
BUS V12	71777	Intermediate Keyboarding	8/18/07	12/15/07
BUS V33	71362	Business Law	8/18/07	12/15/07
CT V20	72253	Blueprint Reading: Arch/Const	8/18/07	12/15/07
CT V37	70561	Landscape Construction	8/18/07	12/15/07
ENGL V01B	70058	Critical Thinking &Composition	8/18/07	10/13/07
HS V10L	77903	Certified Nurse Asstant Lab	8/18/07	12/15/07
HS V10L	77957	Certified Nurse Asstant Lab	8/18/07	12/15/07
PE V23	71525	Hiking for Fitness	8/18/07	12/15/07
PE V56	70596	Tennis: Beginning	8/18/07	12/15/07
PE V57	70616	Tennis: Intermediate	8/18/07	12/15/07
PHOT V01	70574	Beginning Photography	8/18/07	12/15/07
POLS V01	71619	American Government	8/18/07	12/15/07
PSY V01	71202	Introduction to Psychology	8/18/07	12/15/07
RE V11	70302	Real Estate Appraisal	8/18/07	12/15/07
WEL V01	79096	Introduction to Welding	8/18/07	12/15/07

COURSE	CRN	SECTION TITLE	STARTDATE	END DATE
WEEK OF Saturday, August 25, 2007				
BIS V71C	71626	Creating a Web Page	8/25/07	9/22/07
CJ V70	78611	Reserve Officer Training	8/21/07	1/12/08

COURSE	CRN	SECTION TITLE	STARTDATE	END DATE
WEEK OF Saturday, September 08, 2007				
CD V60G	72526	Puppet Const. for Lit/Lang.	9/8/07	10/6/07
HEC V60G	72531	Puppet Const. for Lit/Lang.	9/8/07	10/6/07

COURSE	CRN	SECTION TITLE	STARTDATE	END DATE
WEEK OF Saturday, September 29, 2007				
BIS V71A	73055	Intro to Internet, Web, E-mail	9/29/07	10/20/07
BIS V71B	72599	Using the Web for Research	9/29/07	10/20/07
BIS V76A	71617	Microsoft® Excel for Windows I	9/29/07	10/20/07

COURSE	CRN	SECTION TITLE	STARTDATE	END DATE
WEEK OF Saturday, October 13, 2007				
CD V01	71333	Careers in Childhood Education	10/13/07	11/3/07

COURSE	CRN	SECTION TITLE	STARTDATE	END DATE
WEEK OF Saturday, October 20, 2007				
ENGL V01B	70945	Critical Thinking &Composition	10/20/07	12/15/07
SPCH V01	70317	Speech Communication	10/20/07	12/15/07

COURSE	CRN	SECTION TITLE	STARTDATE	END DATE
WEEK OF Saturday, November 03, 2007				
BIS V76B	71618	Microsoft® Excel for Windows II	11/3/07	12/1/07

COURSE	CRN	SECTION TITLE	STARTDATE	END DATE
WEEK OF August 13, 2007				
ENGL V01B	70058	Critical Thinking &Composition	8/18/07	10/13/07
HED V84	77970	CPR for Professional Rescuers	8/16/07	8/18/07

COURSE	CRN	SECTION TITLE	STARTDATE	END DATE
WEEK OF August 20, 2007				
BIS V71C	71626	Creating a Web Page	8/25/07	9/22/07
BIS V76A	71494	Microsoft® Excel for Windows I	8/20/07	10/15/07
BUS V23	70025	Basic Phlebotomy	8/21/07	9/21/07
BUS V97	79380	Medical Assisting	8/20/07	11/13/07
BUS V99B	78880	Computer Office Assistant II	8/20/07	10/12/07
CD V14	79088	Creative Arts: Young Children	8/20/07	10/15/07
CD V18	73666	Special Needs Children	8/21/07	10/9/07
CJ V85	71818	PC 832: Arrest/Search/Seizure	8/20/07	10/29/07
CT V46	70334	Building Permit Technician	8/24/07	11/9/07
GEOG V22	71072	Fundamentals: Mapping & GIS	8/20/07	11/14/07
GEOG V26	74450	Introduction to GIS Software	8/20/07	10/15/07
HEC V31	72040	Lighting Design	8/22/07	10/10/07
PE V58	79438	Tennis: Advanced	8/20/07	10/29/07
PE V58	71909	Tennis: Advanced	8/20/07	10/29/07
THA V10	71278	Production and Performance	8/20/07	10/12/07
THA V10	71300	Production and Performance	8/20/07	10/12/07
THA V10	75117	Production and Performance	8/20/07	10/12/07
THA V12	71306	Student One-Act Play Festival	8/20/07	10/12/07

COURSE	CRN	SECTION TITLE	STARTDATE	END DATE
WEEK OF August 27, 2007				
AUTO V96	75614	Automotive Internship II	8/27/07	12/19/07
AUTO V96	75615	Automotive Internship II	8/27/07	12/19/07
BUS V97	74017	Medical Assisting	8/27/07	12/19/07
GW V01A	78596	Discover the Right Career	8/27/07	10/19/07
GW V02T	71417	Transfer Success	8/27/07	10/19/07
HED V84	74583	CPR for Professional Rescuers	8/30/07	8/31/07
IDS V60B	71928	EOPS Retention	8/27/07	12/12/07
IDS V60B	79513	EOPS Retention	8/29/07	12/12/07
LS V01L	70738	Assessment/Learning Skills Lab	8/27/07	9/28/07
LS V03A	71902	Study Skills: Notetaking	8/27/07	9/28/07

COURSE	CRN	SECTION TITLE	STARTDATE	END DATE
WEEK OF September 03, 2007				
CD V60G	72526	Puppet Const. for Lit/Lang.	9/8/07	10/6/07
HEC V60G	72531	Puppet Const. for Lit/Lang.	9/8/07	10/6/07

COURSE	CRN	SECTION TITLE	STARTDATE	END DATE
WEEK OF September 10, 2007				
AUTO V32	77911	ASE Certification Preparation	9/10/07	12/19/07
BIS V71C	70215	Creating a Web Page	9/14/07	11/9/07
CJ V60A	71806	Breath Alcohol Testing	9/13/07	9/14/07
SOC V01	73660	Introduction to Sociology	9/10/07	12/19/07

COURSE	CRN	SECTION TITLE	STARTDATE	END DATE
WEEK OF September 17, 2007				
BIS V07	71432	Business Calculations: Excel	9/17/07	12/7/07
BIS V44A	71631	Microsoft® Word I	9/17/07	12/19/07
BIS V44A	79241	Microsoft® Word I	9/18/07	12/4/07
BIS V44A	71899	Microsoft® Word I	9/18/07	12/4/07
BIS V44A	71613	Microsoft® Word I	9/17/07	12/19/07
BIS V44A	77924	Microsoft® Word I	9/17/07	12/7/07
BIS V44A	77926	Microsoft® Word I	9/17/07	12/7/07
BIS V44B	71858	Microsoft® Word II	9/18/07	12/6/07
BIS V44B	71627	Microsoft® Word II	9/18/07	12/4/07
BIS V44B	72201	Microsoft® Word II	9/19/07	12/5/07
BIS V44B	79273	Microsoft® Word II	9/20/07	12/6/07

FALL SHORT-TERM CLASSES

<u>COURSE</u>	<u>CRN</u>	<u>SECTION TITLE</u>	<u>STARTDATE</u>	<u>END DATE</u>	<u>COURSE</u>	<u>CRN</u>	<u>SECTION TITLE</u>	<u>STARTDATE</u>	<u>END DATE</u>
WEEK OF September 17, 2007 (continued)					WEEK OF October 15, 2007 (continued)				
BIS V44B	77943	Microsoft® Word II	9/17/07	12/7/07	BIS V44A	71612	Microsoft® Word I	10/15/07	12/19/07
BIS V44B	77944	Microsoft® Word II	9/17/07	12/7/07	BIS V44A	71377	Microsoft® Word I	10/15/07	12/7/07
BIS V47A	71392	Microsoft® Access I	9/17/07	12/7/07	BIS V44B	72279	Microsoft® Word II	10/16/07	12/4/07
BIS V47B	70833	Microsoft® Access II	9/17/07	12/7/07	BIS V44B	72310	Microsoft® Word II	10/17/07	12/5/07
BUS V07A	71592	Business Calculations: Calcitr	9/17/07	12/19/07	BIS V44B	72429	Microsoft® Word II	10/18/07	12/13/07
BUS V07B	71956	Business Calculations: Excel	9/17/07	12/7/07	BIS V44B	71616	Microsoft® Word II	10/15/07	12/7/07
BUS V11	70765	Beginning Keyboarding	9/17/07	12/19/07	BIS V76A	71620	Microsoft® Excel for Windows I	10/16/07	11/8/07
BUS V12	75045	Intermediate Keyboarding	9/17/07	12/19/07	BUS V99C	79496	Computer Office Assistant III	10/15/07	12/14/07
CJ V86	75381	PC 832: Firearms	9/21/07	9/23/07	EAC V11	72597	S.A.V.E.S. Assessment	10/15/07	12/12/07
EAC V60G	72596	Grief: Death, Loss, Disability	9/17/07	11/9/07	EAC V32	76158	Job-Seeking Strategies	10/15/07	12/7/07
HEC V19	72602	Quilt Pattern Drafting	9/20/07	11/8/07	EAC V32	71917	Job-Seeking Strategies	10/15/07	12/7/07
LS V01L	70846	Assessment/Learning Skills Lab	9/17/07	10/19/07	ENGL V01B	70945	Critical Thinking &Composition	10/20/07	12/15/07
PE V43	70299	Aerobic & Strength Training	9/17/07	12/8/07	GEOG V24	70226	Global Positioning Syst (GPS)	10/19/07	10/27/07
WEEK OF September 24, 2007					WEEK OF October 22, 2007				
BIS V71A	73055	Intro to Internet, Web, E-mail	9/29/07	10/20/07	BIS V71A	71598	Intro to Internet, Web, E-mail	10/22/07	11/19/07
BIS V71B	72599	Using the Web for Research	9/29/07	10/20/07	BIS V71B	72091	Using the Web for Research	10/22/07	11/19/07
BIS V76A	71617	Microsoft® Excel for Windows I	9/29/07	10/20/07	BIS V76A	72052	Microsoft® Excel for Windows I	10/22/07	12/17/07
BUS V24	71518	Advanced Phlebotomy	9/24/07	10/15/07	BIS V76B	72055	Microsoft® Excel for Windows II	10/22/07	12/19/07
HED V93	75658	Health and Wellness	9/24/07	12/19/07	BUS V94	75041	Reception Skills	10/22/07	11/19/07
LS V01L	70863	Assessment/Learning Skills Lab	9/24/07	10/26/07	CD V11	71966	Lang Arts/Literacy: Children	10/22/07	12/17/07
MATH V10	76868	Prealgebra	9/24/07	12/19/07	GEOG V28	76767	GIS: Project Development	10/22/07	12/19/07
MATH V10	70645	Prealgebra	9/24/07	12/19/07	GW V01A	78856	Discover the Right Career	10/22/07	12/12/07
NS V83A	72194	Nursing Care Planning I	9/24/07	12/19/07	GW V02T	70383	Transfer Success	10/22/07	12/12/07
WEEK OF October 01, 2007					WEEK OF October 29, 2007				
CD V30	71344	The Process of Parenting	10/5/07	11/9/07	ACT V01	71145	ACT Evaluation	10/29/07	11/30/07
CD V31	79994	Parenting the Infant & Toddler	10/5/07	11/9/07	BIS V76B	71618	Microsoft® Excel for Windows II	11/3/07	12/1/07
LDR V95	71104	Leadership Internship	10/1/07	12/19/07	BUS V11	70785	Beginning Keyboarding	10/29/07	12/19/07
LDR V95	71105	Leadership Internship	10/1/07	12/19/07	BUS V12	75044	Intermediate Keyboarding	10/29/07	12/19/07
LS V03B	71307	Study Skills: Test Taking	10/1/07	11/2/07	LS V01L	70888	Assessment/Learning Skills Lab	10/29/07	11/30/07
WEEK OF October 08, 2007					WEEK OF November 05, 2007				
BIS V07	71476	Business Calculations: Excel	10/8/07	12/12/07	BIS V71C	73077	Creating a Web Page	11/5/07	12/3/07
BUS V07A	72337	Business Calculations: Calcitr	10/8/07	12/12/07	GEOG V95	71152	Geography Internship I	11/5/07	12/19/07
BUS V07B	76321	Business Calculations: Excel	10/8/07	12/12/07	LS V01L	70897	Assessment/Learning Skills Lab	11/5/07	12/7/07
CD V01	71333	Careers in Childhood Education	10/13/07	11/3/07	LS V03C	71904	Study Skills: Research Paper	11/5/07	12/7/07
CD V16	70427	Behavior&Classroom	10/9/07	11/27/07	WEEK OF November 12, 2007				
EAC V19	72595	Learning Strategies	10/8/07	11/16/07	BIS V76B	70099	Microsoft® Excel for Windows II	11/13/07	12/11/07
ESL V01	78287	Low-Beginning ESL	10/8/07	12/13/07	CJ V60A	79278	Breath Alcohol Testing	11/15/07	11/16/07
ESL V01	78289	Low-Beginning ESL	10/8/07	12/13/07					
ESL V02	70557	High-Beginning ESL	10/8/07	12/13/07					
ESL V02	78293	High-Beginning ESL	10/8/07	12/13/07					
ESL V02	78295	High-Beginning ESL	10/8/07	12/13/07					
ESL V03	78297	Low-Intermediate ESL	10/8/07	12/13/07					
ESL V03	78303	Low-Intermediate ESL	10/8/07	12/13/07					
ESL V04	78305	High-Intermediate ESL	10/8/07	12/13/07					
ESL V04	78307	High-Intermediate ESL	10/8/07	12/13/07					
ESL V05	78311	Low-Advanced ESL	10/8/07	12/13/07					
ESL V05	78317	Low-Advanced ESL	10/8/07	12/13/07					
ESL V06	71226	High-Advanced ESL	10/8/07	12/13/07					
ESL V06	71434	High-Advanced ESL	10/8/07	12/13/07					
JOUR V90	72364	Directed Studies in Journalism	10/8/07	12/19/07					
LS V01L	70870	Assessment/Learning Skills Lab	10/8/07	11/9/07					
WEXP V95	72071	Work Experience I	10/8/07	12/19/07					
WEXP V96	72072	Work Experience II	10/8/07	12/19/07					
WEEK OF October 15, 2007					WEEK OF November 12, 2007				
ACT V03	70627	ACT Access to Computers	10/15/07	12/12/07					
BIS V44A	72252	Microsoft® Word I	10/15/07	12/19/07					
BIS V44A	70954	Microsoft® Word I	10/17/07	12/12/07					

CURRICULUM, DEGREES AND CERTIFICATES

2007-2008

Ventura College

+Preparation for license/permit

◆Not offered 2007-08

Curriculum	C	AA/AS	CoA	CoC
Accounting		X	X	
Administrative Assistant				X
Agriculture	X			
Agricultural Plant Science		X	X	
American Ethnic Studies	X			
Anatomy	X			
Anatomy/Physiology	X			
Anthropology	X			
Architecture	X	X	X	
Art	X			
Asian American Studies	X			
Assistive Computer Technology	X			
Astronomy	X			
Automotive+	X	X	X	
Bilingual/Cross-Cultural Studies		X	X	
Biological Sciences		X	X	
Biology	X			
Biotechnician				X
Bookkeeping				X
Business	X			
Business General		X	X	
Business Information Systems	X			
Business Management		X	X	
Ceramics		X	X	
Chemistry	X			
Chicano Studies	X			
Child Development+	X	X	X	
CNC Machine Operator				X
Commerical Art		X	X	
Computer Science	X	X	X	
Computerized Office				X
Construction Technology+	X	X	X	
Criminal Justice	X	X	X	
Dance	X			
Developmental Studies	X			
Drafting	X	X	X	
Economics	X			
Education	X			

Curriculum	C	AA/AS	CoA	CoC
Educational Assistance Center	X			
Emergency Medical Technology	X			
Emergency Medical Services: Paramedics Studies+		X	X	
Engineering	X	X	X	
English	X			
English as a Second Language	X			
Environmental Science & Resource Management	X			
Environmental Studies				X
Executive Assistant		X	X	
Fashion Design & Merchandizing	X	X	X	
Fine Art		X	X	
French	X			
General Liberal Arts & Sciences		X		
Geographic Information Systems	X			X
Geography	X			
Geology	X			
German	X			
Guidance Workshops	X			
Health Education	X			
Health Information Technology+		X		
Health Science+	X			
Health Sciences Administration				X
History	X			
Home Economics	X	X	X	
Human Services		X	X	X
Humanities	X			
Interdisciplinary Studies	X			
Interior Design				X
International Studies		X	X	
Internship	X			
Italian	X			
Japanese	X			
Journalism	X	X*	X*	X
Landscape Management			X	
Leadership	X			

Curriculum	C	AA/AS	CoA	CoC
Learning Skills	X			
Library Instruction	X			
Manufacturing Technology	X			
Mathematics	X			
Mechanical Inspection				X
Medical Assistant		X	X	
Medical Transcription				X
Microbiology	X			
Microcomputers: Business Applications				X
Multimedia	X	X*	X*	X*
Music	X	X	X	
Natural Resources		X	X	
Nursing Science+	X	X		
Paramedic	X			
Philosophy	X			
Photography	X	X	X	
Physical Education+	X			
Physical Science	X			
Physical Science: Engineering Technology		X	X	
Physics	X			
Physiology	X			
Political Science	X			
Psychology	X			
Real Estate	X			
Recreation	X	X	X	
Sign Language	X			
Sociology	X			
Spanish	X			
Speech	X			
Study Skills	X			
Supervision	X	X	X	
Theatre Arts	X	X	X	
Water Science+	X	X	X	
Welding+	X	X	X	
Work Experience	X			

C = Courses

AA/AS = Associate Degree

CoA = Certificate of Achievement

CoC = Certificate of Completion

Fall 2007

Begins August 20 • (Saturday Classes Begin August 18)

Agriculture

AG V02 Agriculture Projects 3.00-4.00 Units

Recommended Prep: completion of or concurrent enrollment in one course in the discipline. Offered on a credit/no credit basis only. May be taken for a maximum of 4 times.

72522 BUDKE W 9.00 HRS/WK ARR AA-8 3.00

NOTE: CRN 72522 STUDENTS MUST MEET WITH INSTRUCTOR ON MONDAY, AUGUST 20, 6:00 P.M., ROOM AA-8 TO ESTABLISH PROJECTS.

72528 BUDKE WC 12.00 HRS/WK ARR AA-8 4.00

NOTE: CRN 72528 STUDENTS MUST MEET WITH INSTRUCTOR ON MONDAY, AUGUST 20, 6:00 P.M., ROOM AA-8, TO ESTABLISH PROJECTS.

AG V03 Plant Biology 3.00 Units

CAN AG 8. Field trips may be required. Transfer credit: CSU; UC.

70014 BUDKE WC 11:00am-01:20pm TTh AA-8 3.00

AG V21 Introduction to Pest Management 3.00 Units

Field trips may be required. Transfer credit: CSU.

70973 JOHNSON SL 06:00pm-08:50pm W AA-8 3.00

AG V42A Landscape Plant ID I 3.00 Units

Field trips may be required. Transfer credit: CSU.

70021 DOWNER AJ 06:00pm-08:50pm T AA-8 3.00

PLUS 2.00 HRS/WK S TBA

NOTE: CRN 70021 HAS SIX SATURDAY LABS SCHEDULED FROM 8:30 A.M. TO 1:30 P.M., THE FOLLOWING DATES: 9-15, 9-29, 10-13, 10-27, 11-17, & 12-1-07.

AG V54 Conservation Natural Resources 3.00 Units

Field trips may be required. Transfer credit: CSU; UC.

70498 BUDKE WC 09:30am-10:50am TTh AA-8 3.00

American Ethnic Studies

Faculty Contact: Mayo de la Rocha (805) 654-6400 ext. 3123

AES V02A U.S. Hist: Native Americans I 3.00 Units

Field trips may be required. Transfer credit: CSU; UC; credit limitations - see counselor. Same as HIST V05A.

70463 EVANS JM 09:30am-10:20am MWF CRC-102 3.00

70526 MILLER JL 10:30am-11:50am TTh MAC-201 3.00

AES V11 Racial&EthnicGroupRelations 3.00 Units

Transfer credit: CSU; UC; credit limitations - see counselor. Same as SOC V03.

70549 SERRANO GA 11:30am-12:20pm MWF MAC-202 3.00

70607 SERRANO GA 07:00pm-09:50pm M K-2 3.00

AES V12 History of Jazz 3.00 Units

Field trips may be required. Transfer credit: CSU; UC; credit limitations - see counselor. Same as MUS V07.

72639 HARDY BA 07:00pm-09:50pm T G-211 3.00

AES V20 Intro to Chicano Studies 3.00 Units

Field trips may be required. Transfer credit: CSU; UC; credit limitations - see counselor. Same as CHST V01.

70560 ROCHA J 08:30am-09:20am MWF TR-5 3.00

70565 ROCHA J 10:30am-11:50am TTh G-211 3.00

73911 SAIZ BF 07:00pm-09:50pm W MAC-202 3.00

AES V21A The Heritage of Mexico I 3.00 Units

Field trips may be required. Transfer credit: CSU; UC; credit limitations - see counselor. Same as HIST V10A.

70568 DE LA ROCHA I 09:30am-10:20am MWF K-1 3.00

AES V22 U.S. History: Chicanos 3.00 Units

Field trips may be required. Transfer credit: CSU; UC; credit limitations - see counselor. Same as HIST V12.

70036 SANCHEZ TD 10:30am-11:20am MWF K-2 3.00

AES V40A U.S. Hist: African Americans I 3.00 Units

Field trips may be required. Transfer credit: CSU; UC; credit limitations - see counselor. Same as HIST V03A.

70585 WASHINGTON OV 10:30am-11:50am TTh TR-5 3.00

AES V42A African History to 1800

3.00 Units

Field trips may be required. Transfer credit: CSU; UC; credit limitations - see counselor. Same as HIST V14A.

75197 WASHINGTON OV 06:00pm-08:50pm Th K-3 3.00

Anatomy

Faculty Contact: Terry Pardee (805) 654-6400 ext. 1357

ANAT V01 General Human Anatomy

4.00 Units

PREQ: BIOL V01-V01L or BIOL V03. CAN BIOL 10. Transfer credit: CSU; UC; credit limitations - see counselor.

70113 PARDEE T 08:30am-11:20am M SCI-318 4.00

PARDEE T Noon-01:20pm MW UV-1

70169 PARDEE T 01:30pm-04:20pm M SCI-318 4.00

PARDEE T Noon-01:20pm MW UV-1

70130 PARDEE T Noon-01:20pm MW UV-1 4.00

PARDEE T 08:30am-11:20am W SCI-318

70185 JOHNSON KA 05:30pm-06:50pm MW UV-1 4.00

BELLENSON EY 01:30pm-04:20pm W SCI-318

70204 JOHNSON KA 07:00pm-09:50pm M SCI-318 4.00

JOHNSON KA 05:30pm-06:50pm MW UV-1

70166 JOHNSON KA 05:30pm-06:50pm MW UV-1 4.00

BELLENSON EY 07:00pm-09:50pm W SCI-318

70172 JOHNSON KA 05:30pm-06:50pm MW UV-1 4.00

RIDDLE MR 10:30am-01:20pm F SCI-318

Anatomy/Physiology

ANPH V01 Intro Human Anatomy/Physiology

5.00 Units

PREQ: CHEM V10-V10L or CHEM V20-V20L or CHEM V30-V30L or 1 year of high school chemistry with grades of C or better. Recommended Prep: BIOL V01-V01L. Transfer credit: CSU; UC; credit limitations - see counselor.

72152 JESU KA 07:30am-10:20am F SCI-318 5.00

JESU KA 10:30am-01:20pm F SCI-354

JESU KA 01:30pm-04:20pm F SCI-318

NOTE: CRN 72152 WILL NOT SATISFY VC NURSING REQUIREMENTS FOR AA-RN.

Anthropology

Faculty Contact: Gigi Fiumerodo (805) 654-6400 ext. 1274

ANTH V01 Physical Anthropology

3.00 Units

CAN ANTH 2. Transfer credit: CSU; UC. Field trips may be required.

70845 STAFF 08:00am-09:20am MW AA-6 3.00

70814 STAFF 09:30am-10:50am MW AA-6 3.00

70848 STAFF 11:30am-12:50pm MW AA-6 3.00

70908 LANGE C 04:00pm-06:50pm M AA-6 3.00

70859 AIELLO PV 09:00am-10:20am TTh AA-6 3.00

70864 STAFF 10:30am-11:50am TTh AA-6 3.00

70096 STAFF Noon-01:20pm TTh AA-6 3.00

70515 GREER JB 07:00pm-09:50pm T AA-6 3.00

70084 AIELLO PV 07:00pm-09:50pm W AA-6 3.00

75702 RENGHER RC 3.00 HRS/WK ARR WEB 3.00

NOTE: CRN 75702 IS OFFERED OVER THE INTERNET. STUDENTS PLEASE CHECK THE FOLLOWING WEBSITE FOR ORIENTATION AND COURSE INFORMATION [HTTP://ONLINE.VENTURACOLLEGE.EDU](http://online.venturacollege.edu) AND CLICK THE LINK TO CLASS ORIENTATION INFORMATION. FOR INFORMATION ABOUT GENERAL ORIENTATION TO ONLINE CLASSES CONTACT HEATHER UNTALAN AT HUNTALAN@VCCCD.EDU.

ANTH V01L Physical Anthropology Lab 1.00 Units

PREQ: ANTH V01 or concurrent enrollment. Field trips may be required.

Transfer credit: CSU;UC.

79556 RENGER RC 3.00 HRS/WK ARR WEB 1.00

NOTE: CRN 79556 IS OFFERED OVER THE INTERNET. STUDENTS PLEASE CHECK THE FOLLOWING WEBSITE FOR ORIENTATION AND COURSE INFORMATION [HTTP://ONLINE.VENTURACOLLEGE.EDU](http://online.venturacollege.edu) AND CLICK THE LINK TO CLASS ORIENTATION INFORMATION. FOR INFORMATION ABOUT GENERAL ORIENTATION TO ONLINE CLASSES CONTACT HEATHER UNTALAN AT HUNTALAN@VCCCD.EDU.

ANTH V02 Cultural Anthropology 3.00 Units

Field trips may be required. CAN ANTH 4. Transfer credit: CSU;UC.

72810 HARTMAN RJ 09:30am-10:20am MWF TR-14 3.00

70898 FIUMERODO MT 11:30am-12:50pm MW TR-14 3.00

70900 FIUMERODO MT 09:00am-10:20am TTh TR-14 3.00

70876 FIUMERODO MT 10:30am-11:50am TTh TR-14 3.00

79122 FIUMERODO MT Noon-01:20pm TTh TR-14 3.00

72340 FIUMERODO MT 04:00pm-06:50pm T TR-14 3.00

70932 MCDOWELL PV 07:00pm-09:50pm Th TR-14 3.00

70161 SUMNER S 3.00 HRS/WK ARR WEB 3.00

NOTE: CRN 70161 IS OFFERED OVER THE INTERNET. STUDENTS PLEASE CHECK THE FOLLOWING WEBSITE FOR ORIENTATION AND COURSE INFORMATION [HTTP://ONLINE.VENTURACOLLEGE.EDU](http://online.venturacollege.edu) AND CLICK THE LINK TO CLASS ORIENTATION INFORMATION. FOR INFORMATION ABOUT GENERAL ORIENTATION TO ONLINE CLASSES CONTACT HEATHER UNTALAN AT HUNTALAN@VCCCD.EDU.

ANTH V07 Magic, Religion & Witchcraft 3.00 Units

Recommended Prep: ANTH V02. Transfer credit: CSU;UC.

70452 FIUMERODO MT 04:00pm-06:50pm W TR-14 3.00

Architecture**ARCH V10 Intro to Architectural Design 2.00 Units**

Field trips may be required. Transfer credit: CSU. May be taken for a maximum of 2 times.

75362 FERNANDEZ RJ 09:00am-09:50am TTh SCI-107 2.00

70656 CORMANE CF 05:00pm-05:50pm MW SCI-107 2.00

ARCH V11 Blueprint Reading :Arch/Const 3.00 Units

Field trips may be required. Transfer credit: CSU; credit limitations - see counselor. Same as CT V20 and DRFT V02B.

70206 MANSFIELD CL 08:30am-09:50am MW AA-7 3.00

ARCH V21 Architectural Graphics I 3.00 Units

Recommended Prep: DRFT V03 or 1 year of drafting experience. Fees will be required. Field trips may be required. Transfer credit: CSU. May be taken for a maximum of 2 times. \$10 materials fee required at registration.

70661 FERNANDEZ RJ 10:30am-01:20pm TTh SCI-107 3.00

70664 TERADA C 07:00pm-09:50pm TTh SCI-109 3.00

ARCH V22 Architectural Graphics II 3.00 Units

PREQ: ARCH V21. Fees will be required. Field trips may be required. Transfer credit: CSU. May be taken for a maximum of 2 times. \$10 materials fee required at registration.

70668 FERNANDEZ RJ 10:30am-01:20pm TTh SCI-107 3.00

74599 TERADA C 07:00pm-09:50pm TTh SCI-109 3.00

ARCH V23 Introduction to Autocad 2.00 Units

PREQ: DRFT V03 or 1 year of drafting experience. Fees will be required. Field trips may be required. Transfer credit: CSU;UC; credit limitations - see counselor. Same as DRFT V05A. ARCH V23/DRFT V05A may be taken in any combination for a maximum of 2 times. \$15 materials fee required at registration.

70677 FERNANDEZ RJ 10:30am-12:20pm MW SCI-106 2.00

70690 RABE P 06:00pm-09:50pm T SCI-106 2.00

70685 LEDUC T 06:00pm-09:50pm W SCI-106 2.00

ARCH V25 Digital Tools for Architecture 3.00 Units

Recommended Prep: ARCH V23/DRFT V05A. Fees will be required. Field trips may be required. Transfer credit: CSU. \$15 materials fee required at registration.

71311 DEITCH N 04:00pm-05:50pm MW SCI-106 3.00

PLUS 1.00 HRS/WK ARR TBA

ARCH V31 Architectural Practice I 3.00 Units

Recommended Prep: DRFT V03 or 1 year of drafting experience. Fees will be required. Field trips may be required. Transfer credit: CSU. May be taken for a maximum of 2 times. \$10 materials fee required at registration.

70704 FERNANDEZ RJ 01:00pm-03:50pm MW SCI-107 3.00

76911 DAVIS KL 06:00pm-08:50pm TTh SCI-107 3.00

ARCH V32 Architectural Practice II 3.00 Units

Recommended Prep: DRFT V03 or 1 year of drafting experience. Fees will be required. Field trips may be required. Transfer credit: CSU. May be taken for a maximum of 2 times. \$10 materials fee required at registration.

70709 FERNANDEZ RJ 01:00pm-03:50pm MW SCI-107 3.00

76912 DAVIS KL 06:00pm-08:50pm TTh SCI-107 3.00

ARCH V33 Computer Applctns: Architecture 3.00 Units

Recommended Prep: ARCH V31; and ARCH V23 or DRFT V05A. Fees will be required. Field trips may be required. Transfer credit: CSU. May be taken for a maximum of 3 times. \$15 materials fee required at registration.

70718 FERNANDEZ RJ 01:00pm-03:20pm MW SCI-107 3.00

NOTE: CRN 70718 STUDENTS MUST CONTACT INSTRUCTOR, RALPH FERNANDEZ, 654-6398, FOR COURSE APPROVAL.

ARCH V40 Architectural Design I 3.00 Units

Recommended Prep: DRFT V03 or 1 year of drafting experience. Fees will be required. Field trips may be required. Transfer credit: CSU;UC. May be taken for a maximum of 2 times. \$10 materials fee required at registration.

70720 CORMANE CF 06:00pm-08:50pm MW SCI-107 3.00

ARCH V41 Architectural Design II 3.00 Units

PREQ: ARCH V40. Fees will be required. Field trips may be required. Transfer credit: CSU. May be taken for a maximum of 2 times. \$10 materials fee required at registration.

70724 CORMANE CF 06:00pm-08:50pm MW SCI-107 3.00

ARCH V58 International Residential Code 3.00 Units

Same as CT V58. Transfer credit: CSU; credit limitations - see counselor. ARCH V58 & CT V58 may be taken in any combination for a maximum of 3 times.

70070 STUART SR 05:30pm-06:50pm TTh EC-33 3.00

NOTE: CRN 70070 MEETS AT EAST CAMPUS IN SANTA PAULA.

ARCH V59 International Building Code 3.00 Units

Transfer credit: CSU; credit limitations - see counselor. Same as CT V59. ARCH V59 & CT V59 may be taken in any combination for a maximum of 3 times.

71227 MANSFIELD CL 08:30am-09:50am TTh AA-7 3.00

ARCH V64 Build Const: Materials/Methods 3.00 Units

Field trips may be required. Transfer credit: CSU; credit limitations - see counselor. Same as CT V64.

70378 STUART S 05:30pm-06:50pm MW EC-33 3.00

NOTE: CRN 70378 MEETS AT EAST CAMPUS IN SANTA PAULA.

ARCH V75 Intro Elec/Plumb/Mech Systems 3.00 Units

Transfer credit: CSU; credit limitations - see counselor. Same as CT V75.

71637 MANSFIELD CL 10:00am-11:20am TTh AA-7 3.00

ARCH V95 Architecture Internship I 3.00-4.00 Units

Recommended Prep: completion or concurrent enrollment in one course in the discipline. Field trips will be required. May be taken for a maximum of 4 times not to exceed 16 units total in combination with any other work experience/internship courses. Offered on a credit/no credit basis only. COREQ: enrolled in a minimum of 7 units to include internship. Transfer credit: CSU; credit limitations - see counselor.

72061 FERNANDEZ RJ 11.25 HRS/WK ARR TBA 3.00

NOTE: CRN 72061 STUDENTS MUST CONTACT INSTRUCTOR RALPH FERNANDEZ, 654-6400, EXT. 2288, FOR COURSE APPROVAL.

72063 FERNANDEZ RJ 15.00 HRS/WK ARR TBA 4.00

NOTE: CRN 72063 STUDENTS MUST CONTACT INSTRUCTOR RALPH FERNANDEZ, 654-6400, EXT. 2288, FOR COURSE APPROVAL.

ARCH V96 Architecture Internship II 3.00-4.00 Units

Recommended Prep: completion of or concurrent enrollment in one course in the discipline. Field trips will be required. May be taken for a maximum of 4 times not to exceed 16 units total in combination with any other work experience/ internship courses. Offered on a credit/no credit basis only. COREQ: enrolled in a minimum of 7 units to include internship. Transfer credit: CSU; credit limitations - see counselor.

72064 FERNANDEZ RJ 14.25 HRS/WK ARR TBA 3.00

NOTE: CRN 72064 STUDENTS MUST CONTACT INSTRUCTOR RALPH FERNANDEZ, 654-6400, EXT. 2288, FOR COURSE APPROVAL.

72068 FERNANDEZ RJ 18.75 HRS/WK ARR TBA 4.00

NOTE: CRN 72068 STUDENTS MUST CONTACT INSTRUCTOR RALPH FERNANDEZ, 654-6400, EXT. 2288, FOR COURSE APPROVAL.

Art

Faculty Contact: Bob Moskowitz (805) 654-6400 ext. 1297

ART V01 Art Appreciation 3.00 Units

Field trips may be required. Transfer credit: CSU/UC.

70941	PHELPS M	08:30am-09:20am	MWF	G-215	3.00
70947	BURG M	09:30am-10:20am	MWF	G-215	3.00
70951	BURG M	10:30am-11:20am	MWF	G-215	3.00
70981	HAGEL L	02:30pm-3:50pm	MW	G-215	3.00
70971	PHELPS M	09:00am-10:20am	TTh	G-215	3.00
71760	OVERBOE RH	Noon-01:20pm	TTh	G-215	3.00
72712	OVERBOE RH	01:30pm-02:50pm	TTh	G-215	3.00
71757	ROLFE JV	07:00pm-09:50pm	M	G-215	3.00
70964	PHELPS M	07:00pm-09:50pm	W	G-215	3.00
71426	ROLFE JV	06:00pm-08:50pm	Th	FHS	3.00

NOTE: CRN 71426 MEETS AT FILLMORE HIGH SCHOOL

70159	BITTL AH	3.00 HRS/WK	ARR	WEB	3.00
-------	----------	-------------	-----	-----	------

NOTE: CRN 70159 IS AN INTERNET-BASED COURSE. STUDENTS MUST ATTEND ONE OF THE FOLLOWING ORIENTATIONS: SAT. AUG. 18, 11:00 AM-1:00 PM, OR FRIDAY, AUG. 24, 7:00PM-9:00PM, IN ROOM G-215. MIDTERM WILL BE HELD SAT., OCT. 13, 11:00AM-1:00PM IN ROOM G-215. FINAL WILL BE HELD SAT., DEC. 15, 11:00AM-1:00PM IN ROOM G-215. A REVIEW SESSION IS OFFERED THE FRIDAY NIGHT BEFORE EACH EXAM AT 7:00PM IN ROOM G-215. E-MAIL INSTRUCTOR FOR INFORMATION AT ABITTL777@AOL.COM.

ART V02A History of Western Art I 3.00 Units

Field trips may be required. CAN ART 2. Transfer credit: CSU/UC.

70979	OVERBOE RH	10:30am-11:50am	TTh	G-215	3.00
-------	------------	-----------------	-----	-------	------

ART V02B History of Western Art II 3.00 Units

Field trips may be required. CAN ART 4. Transfer credit: CSU/UC.

71763	BITTL AH	12:30pm-01:50pm	MW	G-215	3.00
-------	----------	-----------------	----	-------	------

ART V04 Introduction Renaissance Art 3.00 Units

Field trips may be required. Transfer credit: CSU/UC.

70555	ROLFE JV	07:00pm-09:50pm	T	G-215	3.00
-------	----------	-----------------	---	-------	------

ART V05 American Art 3.00 Units

Field trips will be required. Same as AES V66. Transfer credit: CSU/UC; credit limitations - see counselor.

70160	BITTL AH	11:30am-12:20pm	MWF	G-215	3.00
-------	----------	-----------------	-----	-------	------

ART V11A Color & Design: 2D Design 3.00 Units

Fees will be required. Field trips may be required. CAN ART 14. Transfer credit: CSU/UC. \$25 materials fee required at registration.

71150	DAHL-NICOLLE JK	07:30am-10:20am	MW	CRC-204	3.00
71157	DAHL-NICOLLE JK	01:30pm-04:20pm	MW	CRC-204	3.00
71155	COUGHAN S	01:30pm-04:20pm	TTh	CRC-204	3.00
71769	MOSKOWITZ R	07:00pm-09:50pm	MW	CRC-204	3.00

ART V11B Color & Design: Theory & Practice 3.00 Units

PREREQ: ART V11A. Fees will be required. Field trips may be required. CAN ART 22. Transfer credit: CSU/UC. \$25 materials fee required at registration.

79259	DAHL-NICOLLE JK	07:30am-10:20am	MW	CRC-204	3.00
-------	-----------------	-----------------	----	---------	------

ART V12A Drawing & Composition I 3.00 Units

Field trips may be required. CAN ART 8. Transfer credit: CSU/UC. Fees will be required. \$15 Materials fee required at registration.

71171	ORR DL	08:30am-11:20am	MW	CRC-201	3.00
71176	ORR DL	11:30am-02:20pm	MW	CRC-201	3.00
71181	JENKINS C	01:30pm-04:20pm	MW	SAB-2	3.00
71185	COUGHAN S	07:30am-10:20am	TTh	SAB-2	3.00
79290	FELL SA	10:30am-01:20pm	TTh	SAB-2	3.00
71180	JENKINS C	08:30am-02:20pm	F	SAB-2	3.00
71771	JENKINS C	07:00pm-09:50pm	MW	SAB-2	3.00
71546	ONSTOT MM	07:00pm-09:50pm	TTh	SAB-2	3.00

ART V12B Drawing & Composition II 3.00 Units

PREQ: ART V12A. Field trips may be required. Transfer credit: CSU/UC. Fees will be required. \$15 materials fee required at registration.

79293	JENKINS C	08:30am-02:20pm	F	SAB-2	3.00
71556	JENKINS C	07:00pm-09:50pm	MW	SAB-2	3.00

ART V13A Life Drawing I 3.00 Units

PREQ: ART V12A. Field trips may be required. CAN ART 24. Transfer credit: CSU/UC.

71196	MCKILLOP DK	07:30am-10:20am	MW	SAB-1	3.00
71508	DAY C	07:00pm-09:50pm	TTh	SAB-1	3.00

ART V13B Life Drawing II 3.00 Units

PREQ: ART V13A. Field trips may be required. Transfer credit: CSU/UC.

71566	MCKILLOP DK	07:30am-10:20am	MW	SAB-1	3.00
71509	DAY C	07:00pm-09:50pm	TTh	SAB-1	3.00

ART V13C Life Drawing III 3.00 Units

PREQ: ART V13B. Field trips may be required. Transfer credit: CSU/UC.

71574	MCKILLOP DK	07:30am-10:20am	MW	SAB-1	3.00
71510	DAY C	07:00pm-09:50pm	TTh	SAB-1	3.00

ART V15A Life Painting I 3.00 Units

PREQ: ART V13A. Recommended Prep: ART V13B. Field trips may be required. Transfer credit: CSU/UC.

79260	MOSKOWITZ R	10:30am-01:20pm	TTh	SAB-1	3.00
-------	-------------	-----------------	-----	-------	------

ART V15B Life Painting II 3.00 Units

PREQ: ART V15A. Field trips may be required. Transfer credit: CSU/UC.

79261	MOSKOWITZ R	10:30am-01:20pm	TTh	SAB-1	3.00
-------	-------------	-----------------	-----	-------	------

ART V15C Life Painting III 3.00 Units

PREQ: ART V15B. Field trips may be required. Transfer credit: CSU/UC.

79262	MOSKOWITZ R	10:30am-01:20pm	TTh	SAB-1	3.00
-------	-------------	-----------------	-----	-------	------

ART V16A Beginning Oil Painting I 3.00 Units

PREQ: ART V11A or ART V12A. Fees will be required. Field trips may be required. CAN ART 10. Transfer credit: CSU/UC. \$20 materials fee required at registration.

71204	MOSKOWITZ R	10:30am-01:20pm	MW	SAB-1	3.00
71590	MCKILLOP DK	07:00pm-09:50pm	MW	SAB-1	3.00

ART V16B Beginning Oil Painting II 3.00 Units

PREQ: ART V16A. Fees will be required. Field trips may be required. Transfer credit: CSU/UC. \$20 materials fee required at registration.

71206	MOSKOWITZ R	01:30pm-04:20pm	MW	SAB-1	3.00
71593	MCKILLOP DK	07:00pm-09:50pm	MW	SAB-1	3.00

ART V18A Figure Illustration I 3.00 Units

PREQ: ART V12A or concurrent enrollment. Field trips may be required. Transfer credit: CSU; credit limitations - see counselor. Same as FDM V18A.

70258	ONSTOT MM	01:30pm-04:20pm	TTh	CRC-201	3.00
-------	-----------	-----------------	-----	---------	------

ART V18B Figure Illustration II 3.00 Units

PREQ: ART V18A or FDM V18A. Field trips may be required. Same as FDM V18B. Transfer credit: CSU; credit limitations - see counselor.

70261	ONSTOT MM	01:30pm-04:20pm	TTh	CRC-201	3.00
-------	-----------	-----------------	-----	---------	------

ART V19 Three-Dimensional Design 3.00 Units

Fees will be required. Field trips may be required. CAN ART 16. Transfer credit: CSU/UC. \$25 materials fee required at registration.

76760	HOCKING S	01:30pm-04:20pm	TTh	SAB-11	3.00
-------	-----------	-----------------	-----	--------	------

ART V20A Intermediate Oil Painting I 3.00 Units

PREQ: ART V16B. Fees will be required. Field trips may be required. Transfer credit: CSU/UC. \$20 materials fee required at registration.

71216	MOSKOWITZ R	01:30pm-04:20pm	MW	SAB-1	3.00
71597	MCKILLOP DK	07:00pm-09:50pm	MW	SAB-1	3.00

ART V20B Intermediate Oil Painting II 3.00 Units

PREQ: ART V20A. Fees will be required. Field trips may be required. Transfer credit: CSU/UC. \$20 materials fee required at registration.

71318	MOSKOWITZ R	01:30pm-04:20pm	MW	SAB-1	3.00
72749	MCKILLOP DK	07:00pm-09:50pm	MW	SAB-1	3.00

ART V24 Collage and Assemblage 3.00 Units

PREQ: ART V11A. Field trips may be required. Transfer credit: CSU/UC.

70948	HUTH PJ	10:30am-01:20pm	MW	SAB-11	3.00
-------	---------	-----------------	----	--------	------

ART V25A Beginning Sculpture I 3.00 Units

Fees will be required. Field trips may be required. CAN ART 12. Transfer credit: CSU/UC. \$25 materials fee required at registration.

71327	HUTH PJ	01:30pm-04:20pm	MW	SAB-11	3.00
-------	---------	-----------------	----	--------	------

ART V25B Beginning Sculpture II 3.00 Units

PREQ: ART V25A. Fees will be required. Field trips may be required. Transfer credit: CSU/UC. \$25 materials fee required at registration.

71336	HUTH PJ	01:30pm-04:20pm	MW	SAB-11	3.00
-------	---------	-----------------	----	--------	------

ART V26A Intermediate Sculpture I 3.00 Units

PREQ: ART V25B. Fees will be required. Field trips may be required. Transfer credit: CSU/UC. \$25 materials fee required at registration.

71341	HUTH PJ	01:30pm-04:20pm	MW	SAB-11	3.00
-------	---------	-----------------	----	--------	------

ART V26B Intermediate Sculpture II 3.00 Units
 PREQ: ART V26A. Fees will be required. Field trips may be required. Transfer credit: CSU; UC. \$25 materials fee required at registration.
 71348 HUTH PJ 01:30pm-04:20pm MW SAB-11 3.00

ART V27 Metal Art Sculpture 3.00 Units
 PREQ: ART V19 and WEL V01. Fees will be required. Field trips may be required. Same as WEL V27. ART V27/WEL V27 may be taken in any combination for a maximum of 2 times. \$25 materials fee required at registration.
 79752 WARINNER LL 06:00pm-08:50pm MW S-36 3.00

ART V31A Head Drawing I 3.00 Units
 PREQ: ART V12A. Field trips may be required. Transfer credit: CSU;UC.
 71371 COOPER CC 01:30pm-04:20pm TTh SAB-2 3.00

ART V31B Head Drawing II 3.00 Units
 PREQ: ART V31A. Field trips may be required. Transfer credit: CSU;UC.
 71376 COOPER CC 01:30pm-04:20pm TTh SAB-2 3.00

ART V32A Ink Techniques I 3.00 Units
 PREQ: ART V12A Field trips may be required. Transfer credit: CSU;UC.
 71397 ORR DL 10:30am-01:20pm TTh CRC-201 3.00
 71511 ORR DL 09:00am-02:50pm F CRC-201 3.00

ART V32B Ink Techniques II 3.00 Units
 PREQ: ART V32A. Field trips may be required. Transfer credit: CSU;UC.
 71403 ORR DL 10:30am-01:20pm TTh CRC-201 3.00
 71514 ORR DL 09:00am-02:50pm F CRC-201 3.00

ART V33A Intermediate Head Drawing I 3.00 Units
 PREQ: ART V31B. Field trips may be required. Transfer credit: CSU;UC.
 71411 COOPER CC 01:30pm-04:20pm TTh SAB-2 3.00

ART V33B Intermediate Head Drawing II 3.00 Units
 PREQ: ART V33A. Field trips may be required. Transfer credit: CSU;UC.
 73950 COOPER CC 01:30pm-04:20pm TTh SAB-2 3.00

ART V34A 2D Mixed Media I 3.00 Units
 PREQ: ART V12A. Fees will be required. Field trips may be required. Transfer credit: CSU;UC. \$20 materials fee required at registration.
 74479 DECKER BA 09:00am-02:50pm F SAB-1 3.00

ART V34B 2D Mixed Media II 3.00 Units
 PREQ: ART V34A. Fees will be required. Field trips may be required. Transfer credit: CSU;UC. \$20 materials fee required at registration.
 71437 DECKER BA 09:00am-02:50pm F SAB-1 3.00

ART V34C 2D Mixed Media III 3.00 Units
 PREQ: ART V34B. Fees will be required. Field trips may be required. Transfer credit: CSU;UC. \$20 materials fee required at registration.
 71439 DECKER BA 09:00am-02:50pm F SAB-1 3.00

ART V37A Watercolor Painting I 3.00 Units
 PREQ: ART V12A. Field trips may be required. Transfer credit: CSU;UC.
 71827 ORR DL 10:30am-01:20pm TTh CRC-201 3.00
 74491 ORR DL 09:00am-02:50pm F CRC-201 3.00

ART V37B Watercolor Painting II 3.00 Units
 PREQ: ART V37A. Field trips may be required. Transfer credit: CSU;UC.
 71829 ORR DL 10:30am-01:20pm TTh CRC-201 3.00
 74493 ORR DL 09:00am-02:50pm F CRC-201 3.00

ART V38 Landscape Painting 3.00 Units
 PREQ: ART V11A and ART V12A. Field trips will be required. Transfer credit: CSU. May be taken for a maximum of 4 times.
 71420 ORR DL 09:00am-02:50pm F CRC-201 3.00

ART V40A Intermed Watercolor Painting I 3.00 Units
 PREQ: ART V37B. Field trips may be required. Transfer credit: CSU;UC.
 71832 ORR DL 10:30am-01:20pm TTh CRC-201 3.00
 74494 ORR DL 09:00am-02:50pm F CRC-201 3.00

ART V40B Intermed Watercolor Painting II 3.00 Units
 PREQ: ART V40A. Field trips may be required. Transfer credit: CSU;UC.
 71835 ORR DL 10:30am-01:20pm TTh CRC-201 3.00
 74495 ORR DL 09:00am-02:50pm F CRC-201 3.00

ART V41A Relief Printmaking I 3.00 Units
 PREQ: ART V12A. Fees will be required. Field trips may be required. CAN ART 20. Transfer credit: CSU;UC. \$30 materials fee required at registration. \$30 materials fee required at registration.
 71458 DAY C 01:30pm-04:20pm TTh CRC-203 3.00

ART V41B Relief Printmaking II 3.00 Units
 PREQ: ART V41A. Fees will be required. Field trips may be required. Transfer credit: CSU;UC. \$30 materials fee required at registration.
 71463 DAY C 01:30pm-04:20pm TTh CRC-203 3.00

ART V42A Intaglio Printmaking I 3.00 Units
 PREQ: ART V12A. Fees will be required. Field trips may be required. Transfer credit: CSU;UC. \$30 materials fee required at registration.
 71468 DAY C 01:30pm-04:20pm TTh CRC-203 3.00

ART V42B Intaglio Printmaking II 3.00 Units
 PREQ: ART V42A. Fees will be required. Field trips may be required. Transfer credit: CSU;UC. \$30 materials fee required at registration.
 71472 DAY C 01:30pm-04:20pm TTh CRC-203 3.00

ART V43A Silkscreen Printmaking I 3.00 Units
 PREQ: ART V12A. Fees will be required. Field trips may be required. Transfer credit: CSU;UC. \$30 materials fee required at registration.
 71837 FREEMAN BN 07:00pm-09:50pm MW CRC-203 3.00

ART V43B Silkscreen Printmaking II 3.00 Units
 PREQ: ART V43A. Fees will be required. Field trips may be required. Transfer credit: CSU;UC. \$30 materials fee required at registration.
 71841 FREEMAN BN 07:00pm-09:50pm MW CRC-203 3.00

ART V45A Inter Silkscreen Printmaking I 3.00 Units
 PREQ: ART V43B. Fees will be required. Field trips may be required. Transfer credit: CSU. \$30 materials fee required at registration.
 71844 FREEMAN BN 07:00pm-09:50pm MW CRC-203 3.00

ART V45B Inter Silkscreen Printmaking II 3.00 Units
 PREQ: ART V45A. Fees will be required. Field trips may be required. Transfer credit: CSU. \$30 materials fee required at registration.
 71847 FREEMAN BN 07:00pm-09:50pm MW CRC-203 3.00

ART V46A Beginning Acrylic Paint I 3.00 Units
 PREQ: ART V12A. Fees will be required. Field trips may be required. Transfer credit: CSU;UC. \$20 materials fee required at registration.
 71477 MOSKOWITZ R 10:30am-01:20pm MW SAB-1 3.00
 71360 MCKILLOP DK 07:00pm-09:50pm MW SAB-1 3.00

ART V46B Beginning Acrylic Paint II 3.00 Units
 PREQ: ART V46A. Fees will be required. Field trips may be required. Transfer credit: CSU;UC. \$20 materials fee required at registration.
 71478 MOSKOWITZ R 01:30pm-04:20pm MW SAB-1 3.00
 70706 DECKER BA 09:00am-02:50pm F SAB-1 3.00
 71394 MCKILLOP DK 07:00pm-09:50pm MW SAB-1 3.00

ART V47A Intermed Acrylic Painting I 3.00 Units
 PREQ: ART V46B. Fees will be required. Field trips may be required. Transfer credit: CSU;UC. \$20 materials fee required at registration.
 71480 MOSKOWITZ R 01:30pm-04:20pm MW SAB-1 3.00
 71263 DECKER BA 09:00am-02:50pm F SAB-1 3.00
 71399 MCKILLOP DK 07:00pm-09:50pm MW SAB-1 3.00

ART V47B Intermed Acrylic Painting II 3.00 Units
 PREQ: ART V47A. Fees will be required. Field trips may be required. Transfer credit: CSU;UC. \$20 materials fee required at registration.
 71482 MOSKOWITZ R 01:30pm-04:20pm MW SAB-1 3.00
 71490 DECKER BA 09:00am-02:50pm F SAB-1 3.00
 71400 MCKILLOP DK 07:00pm-09:50pm MW SAB-1 3.00

ART V48 Introduction to Printmaking 3.00 Units
 PREQ: ART V12A. Fees will be required. Field trips may be required. Transfer credit: CSU;UC. May be taken for a maximum of 2 times. \$30 materials fee required at registration.
 71484 DAY C 01:30pm-04:20pm TTh CRC-203 3.00

ART V49 Commercial Art Portfolio Dvltm 3.00 Units
 PREQ: ART V28B and ART V29B and ART V72. Field trips may be required. Transfer credit: CSU. May be taken for a maximum of 2 times.
 70595 ONSTOT MM 01:30pm-04:20pm TTh CR-201 3.00

ART V51A Beginning Ceramics I 3.00 Units

Fees will be required. Field trips may be required. Transfer credit: CSU;UC.

CAN ART 6. \$20 materials fee required at registration.

71782 PRIMROSE ZM	08:30am-11:20am	MW	SAB-3	3.00
70260 PRIMROSE ZM	11:30am-02:20pm	MW	SAB-3	3.00
71804 THOMSEN GI	03:00pm-05:50pm	MW	SAB-3	3.00
71801 TOTH MB	10:30am-01:20pm	TTh	SAB-3	3.00
71803 PINI D	02:30pm-05:20pm	TTh	SAB-3	3.00
71805 PINI D	06:30pm-09:20pm	TTh	SAB-3	3.00

ART V51B Beginning Ceramics II 3.00 Units

PREQ: ART V51A. Fees will be required. Field trips may be required. Transfer credit: CSU;UC. \$20 materials fee required at registration.

71807 PRIMROSE ZM	08:30am-11:20am	MW	SAB-3	3.00
71808 PRIMROSE ZM	11:30am-02:20pm	MW	SAB-3	3.00
71811 THOMSEN GI	03:00pm-05:50pm	MW	SAB-3	3.00
71809 TOTH MB	10:30am-01:20pm	TTh	SAB-3	3.00
71810 PINI D	02:30pm-05:20pm	TTh	SAB-3	3.00
71812 PINI D	06:30pm-09:20pm	TTh	SAB-3	3.00

ART V52A Ceramic Design I 3.00 Units

PREQ: ART V51B. Fees will be required. Field trips may be required. Transfer credit: CSU;UC. \$20 materials fee required at registration.

71813 PRIMROSE ZM	08:30am-11:20am	MW	SAB-3	3.00
71814 PRIMROSE ZM	11:30am-02:20pm	MW	SAB-3	3.00
71820 THOMSEN GI	03:00pm-05:50pm	MW	SAB-3	3.00
71815 TOTH MB	10:30am-01:20pm	TTh	SAB-3	3.00
71817 PINI D	02:30pm-05:20pm	TTh	SAB-3	3.00
71822 PINI D	06:30pm-09:20pm	TTh	SAB-3	3.00

ART V52B Ceramic Design II 3.00 Units

PREQ: ART V52A. Fees will be required. Field trips may be required. Transfer credit: CSU;UC. \$20 materials fee required at registration.

71825 PRIMROSE ZM	08:30am-11:20am	MW	SAB-3	3.00
71828 PRIMROSE ZM	11:30am-02:20pm	MW	SAB-3	3.00
71831 THOMSEN GI	03:00pm-05:50pm	MW	SAB-3	3.00
71826 TOTH MB	10:30am-01:20pm	TTh	SAB-3	3.00
71830 PINI D	02:30pm-05:20pm	TTh	SAB-3	3.00
71834 PINI D	06:30pm-09:20pm	TTh	SAB-3	3.00

ART V53A Ceramic Glaze Theory I 2.00 Units

PREQ: ART V51A. Fees will be required. Field trips may be required. Transfer credit: CSU; UC. \$20 materials fee required at registration.

71836 TOTH MB	08:30am-10:20am	TTh	SAB-3	2.00
---------------	-----------------	-----	-------	------

ART V53B Ceramic Glaze Theory II 2.00 Units

PREQA: ART V53A. Fees will be required. Field trips may be required.

Transfer credit: CSU; UC \$20 materials fee required at registration..

71838 TOTH MB	08:30am-10:20am	TTh	SAB-3	2.00
---------------	-----------------	-----	-------	------

ART V53C Ceramic Glaze Theory III 2.00 Units

PREQ: ART V53B. Fees will be required. Field trips may be required. Transfer credit: CSU; UC. May be taken for a maximum of 2 times. \$20 materials fee required at registration.

71839 TOTH MB	08:30am-10:20am	TTh	SAB-3	2.00
---------------	-----------------	-----	-------	------

ART V54A Raku, Saggar & Primitive Firing I 3.00 Units

PREQ: ART V51A. Fees will be required. Field trips may be required. Transfer credit: CSU \$20 materials fee required at registration.

70953 THOMSEN GI	06:30pm-09:20pm	MW	SAB-3	3.00
------------------	-----------------	----	-------	------

ART V54B Raku, Saggar & Primitive Firing II 3.00 Units

PREQ: ART V55A. Fees will be required. Field trips may be required. May be taken for a maximum of 2 times. Transfer credit: CSU. \$20 materials fee required at registration.

71403 THOMSEN GI	06:30pm-09:20pm	MW	SAB-3	3.00
------------------	-----------------	----	-------	------

ART V71 Computer Graphics & Design I 3.00 Units

PREQ: ART V11A and ART V12A. Fees will be required. Field trips may be required. Transfer credit: CSU; credit limitations - see counselor. \$20 materials fee required at registration.

74220 GILSON R	07:30am-10:20am	TTh	SCI-228	3.00
----------------	-----------------	-----	---------	------

ART V73 Digital Imaging 3.00 Units

PREQ: ART V11A and ART V12A. Recommended Prep: MM V74A or equivalent skills; and computer fundamentals. Fees will be required.

Field trips may be required. Transfer credit: CSU; credit limitations - see counselor. ART V73/PHOT V73 may be taken in any combination for a maximum of 2 times. Same as PHOT V73. \$25 materials fee required at registration.

71531 FELL SA	10:30am-01:20pm	MW	SCI-228	3.00
---------------	-----------------	----	---------	------

ART V90 Directed Studies in Art 2.00 Units

PREQ: varies with topic. Fees will be required. Field trips may be required. Transfer credit: CSU; for UC, determined after admission. May be taken for a maximum of 4 times not to exceed 6 units.

73658 MOSKOWITZ R	3.00 HRS/WK ARR	TBA	1.00
<i>NOTE: CRN 73658 LECTURE CLASS - NO FEE REQUIRED</i>			
73812 MOSKOWITZ R	3.00 HRS/WK ARR	TBA	1.00
<i>NOTE: CRN 73812 \$15 MATERIALS FEE REQUIRED AT REGISTRATION</i>			
73804 MOSKOWITZ R	3.00 HRS/WK ARR	TBA	1.00
<i>NOTE: CRN 73804 \$20 MATERIALS FEE REQUIRED AT REGISTRATION</i>			
73844 MOSKOWITZ R	3.00 HRS/WK ARR	TBA	1.00
<i>NOTE: CRN 73844 \$25 MATERIALS FEE REQUIRED AT REGISTRATION</i>			
74257 MOSKOWITZ R	3.00 HRS/WK ARR	TBA	1.00
<i>NOTE: CRN 74257 \$30 MATERIALS FEE REQUIRED AT REGISTRATION</i>			
74260 MOSKOWITZ R	6.00 HRS/WK ARR	TBA	2.00
<i>NOTE: CRN 74260 LECTURE CLASS - NO FEE REQUIRED</i>			
74258 MOSKOWITZ R	6.00 HRS/WK ARR	TBA	2.00
<i>NOTE: CRN 74258 \$15 MATERIALS FEE REQUIRED AT REGISTRATION</i>			
74259 MOSKOWITZ R	6.00 HRS/WK ARR	TBA	2.00
<i>NOTE: CRN 74259 \$20 MATERIALS FEE REQUIRED AT REGISTRATION</i>			
73831 MOSKOWITZ R	6.00 HRS/WK ARR	TBA	2.00
<i>NOTE: CRN 73831 \$25 MATERIALS FEE REQUIRED AT REGISTRATION</i>			
73833 MOSKOWITZ R	6.00 HRS/WK ARR	TBA	2.00
<i>NOTE: CRN 73833 \$30 MATERIALS FEE REQUIRED AT REGISTRATION</i>			
73834 MOSKOWITZ R	9.00 HRS/WK ARR	TBA	3.00
<i>NOTE: CRN 73834 LECTURE CLASS - NO FEE REQUIRED</i>			
73836 MOSKOWITZ R	9.00 HRS/WK ARR	TBA	3.00
<i>NOTE: CRN 73836 \$15 MATERIALS FEE REQUIRED AT REGISTRATION</i>			
73838 MOSKOWITZ R	9.00 HRS/WK ARR	TBA	3.00
<i>NOTE: CRN 73838 \$20 MATERIALS FEE REQUIRED AT REGISTRATION</i>			
73840 MOSKOWITZ R	9.00 HRS/WK ARR	TBA	3.00
<i>NOTE: CRN 73840 \$25 MATERIALS FEE REQUIRED AT REGISTRATION</i>			
73842 MOSKOWITZ R	9.00 HRS/WK ARR	TBA	3.00
<i>NOTE: CRN 73842 \$30 MATERIALS FEE REQUIRED AT REGISTRATION</i>			

Astronomy

Faculty Contact: Steve Quon (805) 654-6400 ext. 1240

AST V01 Elementary Astronomy 3.00 Units

Field trips may be required. Transfer credit: CSU;UC.

71246 DOREO DC	09:30am-10:20am	MWF	SCI-313	3.00
70209 DOREO DC	10:30am-11:20am	MWF	SCI-313	3.00
71251 DOREO DC	07:00pm-09:50pm	M	SCI-313	3.00
71252 TERRY C	3.00 HRS/WK ARR	WEB	3.00	

NOTE: CRN 71252 IS OFFERED OVER THE INTERNET. IT REQUIRES AN ACCESS CODE WHICH CAN BE PURCHASED ONLINE AT [HTTP://THOMSON.WEBCT.COM](http://thomson.webct.com). THIS CODE PROVIDES ACCESS TO AN ONLINE TEXTBOOK. NO ADDITIONAL TEXT IS REQUIRED. BEFORE ENROLLING, YOU MUST GO TO [HTTP://ACADEMIC.VENTURACOLLEGE.EDU/JCTERRY](http://academic.venturacollege.edu/jcterry) (ONLINE ASTRO) WHERE YOU WILL FIND IMPORTANT INFORMATION ABOUT THE COURSE. IN ADDITION, YOU MUST ATTEND THE ORIENTATION MEETING AT VENTURA COLLEGE IN ROOM SCI-118 ON MONDAY, AUGUST 20, FROM 6:00 PM TO 7:00 PM. IF YOU HAVE ANY QUESTIONS OR MORE INFORMATION, EMAIL THE INSTRUCTOR AT CTERRY@VCCCD.EDU.

AST V01L Elementary Astronomy Lab 1.00 Units

PREQ: AST V01 or concurrent enrollment. Transfer credit: CSU;UC.

NOTE: Purchase of the observing projects laboratory manual for this course is required. Windows computer skills are required for the computer-interactive assignments.

71165 HOFFMAN L	06:00pm-08:50pm	T	SCI-114	1.00
71869 HOFFMAN L	06:00pm-08:50pm	W	SCI-114	1.00

Automotive

AUTO V10 Intro to Auto Technology 1.50 Units

Field trips may be required. Transfer credit: CSU.

70269 TROUB GD	08:00am-10:50am	F	TBA	1.50
79749 ANTOLIN J	01:00pm-03:50pm	F	TBA	1.50
75024 BILLIOT JH	06:00pm-08:50pm	T	TBA	1.50
77002 WILLIAMS R	06:30pm-09:20pm	W	VHS	1.50

NOTE: CRN 77002 WILL BE HELD AT THE VENTURA HIGH SCHOOL AUTO SHOP ON POLI STREET NEXT TO BASEBALL FIELDS.

AUTO V14 Automotive Electrical Systems 4.00 Units

COREQ: AUTO V14LA and AUTO V14LB. Field trips may be required.

Transfer credit: CSU.

72990 ROCKWOOD CE	12:30pm-02:20pm	TTh	TBA	4.00
-------------------	-----------------	-----	-----	------

AUTO V14LA Auto Chassis Electrical Lab 1.00 Units

COREQ: AUTO V14 and AUTO V14LB. Field trips may be required.

72995 ROCKWOOD CE	02:30pm-05:20pm	T	TBA	1.00
-------------------	-----------------	---	-----	------

AUTO V14LB Auto Engine Electrical Lab 1.00 Units

COREQ: AUTO V14 and AUTO V14LA. Field trips may be required.

72997 ROCKWOOD CE	02:30pm-05:20pm	Th	TBA	1.00
-------------------	-----------------	----	-----	------

AUTO V15 Automotive Fuel Systems 2.00 Units

COREQ: AUTO V15LA and AUTO V15LB. Field trips may be required. Transfer credit: CSU.

73006 PENUELA A	08:00am-08:50am	TTh	TBA	2.00
-----------------	-----------------	-----	-----	------

AUTO V15LA Automotive Fuel Systems Lab A 1.00 Units

COREQ: AUTO V15 and AUTO V15LB. Field trips may be required.

73010 PENUELA A	09:00am-11:50am	T	TBA	1.00
-----------------	-----------------	---	-----	------

AUTO V15LB Automotive Fuel Systems Lab B 1.00 Units

COREQ: AUTO V15 and AUTO V15LA. Field trips may be required.

73016 PENUELA A	09:00am-11:50am	Th	TBA	1.00
-----------------	-----------------	----	-----	------

AUTO V20 Automotive Engine Repair 3.00 Units

COREQ: AUTO V20LA and AUTO V20LB. Field trips may be required. Transfer credit: CSU.

73031 ROCKWOOD CE	08:00am-08:50am	MWF	TBA	3.00
-------------------	-----------------	-----	-----	------

AUTO V20LA Automotive Engine Repair Lab A 2.00 Units

COREQ: AUTO V20 and AUTO V20LB. Field trips may be required.

73034 ROCKWOOD CE	09:00am-11:50am	MW	TBA	2.00
-------------------	-----------------	----	-----	------

AUTO V20LB Automotive Engine Repair Lab B 1.00 Units

COREQ: AUTO V20 and AUTO V20LA. Field trips may be required.

73037 ROCKWOOD CE	09:00am-11:50am	F	TBA	1.00
-------------------	-----------------	---	-----	------

AUTO V26 Auto Brakes Service & Repair 2.00 Units

COREQ: AUTO V26LA and AUTO V26LB. Field trips may be required. Transfer credit: CSU.

70318 PENUELA A	08:00am-08:50am	MW	TBA	2.00
73039 PENUELA A	01:00pm-01:50pm	MW	TBA	2.00

AUTO V26LA Brakes Service & Repair Lab A 1.00 Units

COREQ: AUTO V26 and AUTO V26LB. Field trips may be required.

70319 PENUELA A	09:00pm-11:50am	M	TBA	1.00
74344 PENUELA A	02:00pm-04:50pm	M	TBA	1.00

AUTO V26LB Brakes Service&Repair Lab B 1.00 Units

COREQ: AUTO V26 and AUTO V26LA. Field trips may be required.

70320 PENUELA A	09:00am-11:50am	W	TBA	1.00
73043 PENUELA A	02:00pm-04:50pm	W	TBA	1.00

AUTO V32 ASE Certification Preparation 1.00 Units

Recommended Prep: working in the automotive industry. Field trips may be required. May be taken for a maximum of 4 times.

77911 ROCKWOOD CE	06:00pm-07:50pm	TTh	TBA	1.00
-------------------	-----------------	-----	-----	------

NOTE: CRN 77911 IS A 9 WEEK CLASS FROM 09/11/07 TO 11/08/07. REQUIRES STUDENTS TO HAVE EARPHONES.

AUTO V40 Advanced Problems In Auto Tech 2.00 Units

PREQ: previous automotive course at Ventura College. Field trips may be required. May be taken for a maximum of 4 times not to exceed 12 units.

77515 ROCKWOOD CE	6.00 HRS/WK ARR	TBA	TBA	2.00
-------------------	-----------------	-----	-----	------

NOTE: CRN 77515 STUDENTS MUST CONTACT INSTRUCTOR CHUCK ROCKWOOD, 654-6400, X. 3246, FOR COURSE APPROVAL.

AUTO V45 Clean Air Car Certification 6.00 Units

Recommended Prep: 1 year of automotive tune-up experience. Field trips may be required. May be taken for a maximum of 2 times. Offered on a credit/no credit basis only.

77912 TIMMS L	06:00pm-8:50pm	MW	TBA	6.00
---------------	----------------	----	-----	------

AUTO V96 Automotive Internship II 3.00-4.00 Units

Recommended Prep: completion of or concurrent enrollment in one course in the discipline. Field trips will be required. May be taken for a maximum of 4 times not to exceed 16 units total in combination with any other work experience/ internship courses. Offered on a credit/no credit basis only. COREQ: enrolled in a minimum of 7 units to include internship.

75614 ROCKWOOD CE	14.25 HRS/WK ARR	TBA	TBA	3.00
-------------------	------------------	-----	-----	------

NOTE: CRN 75614 IS A 17 WEEK CLASS FROM 08/27/07 TO 12/19/07.

FIRST CLASS MEETS ON TUESDAY, AUGUST 29, 2006, 6:30 P.M. ROOM S-4, FOR COURSE APPROVAL.

75615 ROCKWOOD CE	18.75 HRS/WK ARR	TBA	TBA	4.00
-------------------	------------------	-----	-----	------

NOTE: CRN 75615 IS A 17 WEEK CLASS FROM 08/27/07 TO 12/19/07.

FIRST CLASS MEETS ON TUESDAY, AUGUST 29, 2006, 6:30 P.M., ROOM S-4, FOR COURSE APPROVAL.

Biology

Faculty Contact: David Oliver (805) 654-6400 ext. 1252

BIOL V01 Principles of Biology 3.00 Units

Field trips may be required. Transfer credit: CSU;UC: credit limitations - see counselor.

72240 ALGIERS K	11:30am-12:20pm	MWF	SCI-222	3.00
70176 ALGIERS K	01:00pm-02:20pm	MW	SCI-222	3.00
70175 ALGIERS K	Noon-01:20pm	TTh	UV-1	3.00
72245 EHART EM	05:30pm-06:50pm	MW	SCI-221	3.00
70177 EHART EM	05:30pm-06:50pm	TTh	UV-2	3.00
70151 THIEMAN WJ	3.00 HRS/WK ARR		WEB	3.00

NOTE: CRN 70151 IS OFFERED OVER THE INTERNET. STUDENTS PLEASE CHECK THE FOLLOWING WEBSITE FOR ORIENTATION AND COURSE INFORMATION [HTTP://ONLINE.VENTURACOLLEGE.EDU](http://online.venturacollege.edu) AND CLICK THE LINK TO CLASS ORIENTATION INFORMATION. FOR INFORMATION ABOUT GENERAL ORIENTATION TO ONLINE CLASSES CONTACT HEATHER UNTALAN AT HUNTALAN@VCCCD.EDU.

BIOL V01L Principles of Biology Lab 1.00 Units

PREQ: BIOL V01 or concurrent enrollment. Field trips may be required.

Transfer credit: CSU; UC; credit limitations - see counselor.

70194 ALGIERS K	08:30am-11:20am	M	SCI-315	1.00
70193 STAFF	02:30pm-05:20pm	M	SCI-315	1.00
70191 ALGIERS K	02:00pm-04:50pm	T	SCI-315	1.00
70196 LOW TA	08:30am-11:20am	W	SCI-315	1.00
70200 ALGIERS K	02:30pm-05:20pm	W	SCI-315	1.00
70192 ALGIERS K	08:30am-11:20am	Th	SCI-315	1.00
70195 DIAZ DE LEON EF	02:00pm-04:50pm	Th	SCI-315	1.00
72246 STAFF	07:00pm-09:50pm	M	SCI-315	1.00
70201 STAFF	07:00pm-09:50pm	T	SCI-315	1.00
72248 HARWOOD RH	07:00pm-09:50pm	W	SCI-315	1.00
70203 HARWOOD RH	07:00pm-09:50pm	Th	SCI-315	1.00
70178 HARWOOD RH	08:30am-11:20am	T	SCI-315	1.00

NOTE: CRN 70178 IS A DEMAND CLASS AND WILL OPEN FOR ENROLLMENT WHEN ALL OTHER SECTIONS OF BIOL V01L HAVE REACHED MAXIMUM ENROLLMENT.

BIOL V03 Organismal&Environmntl Biology 5.00 Units

PREQ: CHEM V01A-V01AL or CHEM V20-V20L or 1 year of high school chemistry with grades of C or better, and MATH V03 or 1 year of high school intermediate algebra (Algebra II) with grade of C or better. Recommended Prep: ANPH V01 or BIOL V01-V01L or BIOL V29-V29L or MICR V01 or 1 year of high school biology with grades of C or better; CHEM V01B-V01BL; MATH V21A or V46A; and MATH V44. Field trips will be required. CAN BIOL SEQ A [with BIOL V04]. Formerly BIOL V20B. Transfer credit: CSU;UC.

76699 DE JESUS M	01:00pm-02:20pm	MW	SCI-313	5.00
DE JESUS M	10:00am-12:50pm	TTh	SCI-316	
79389 DE JESUS M	01:00pm-02:20pm	MW	SCI-313	5.00
DE JESUS M	01:30pm-04:20pm	TTh	SCI-316	

BIOL V12 Principles of Human Biology 3.00 Units
 Recommended Prep: high school biology and high school chemistry. Field trips may be required. Transfer credit: CSU; UC; credit limitations - see counselor.
 70907 DIAZ DE JESUS M 11:30am-12:50pm MW SCI-221 3.00

BIOL V18 Human Heredity 3.00 Units
 Recommended Prep: BIOL V01-V01L or BIOL V04. Field trips may be required. Transfer credit: CSU; UC.
 70205 HARBER JJ 07:00pm-09:50pm W SCI-221 3.00

BIOL V29 Marine Biology 3.00 Units
 Field trips may be required. Transfer credit: CSU; UC.
 70931 DIAZ DE LEON EF 11:30am-12:50pm MW AA-8 3.00

BIOL V29L Marine Biology Lab 1.00 Units
 PREQ: BIOL V29 or concurrent enrollment. Field trips will be required. Transfer credit: CSU; UC.
 74785 DIAZ DE LEON EF 01:30pm-04:20pm M SCI-316 1.00

BIOL V30 Biotech&Molecular Biology 3.00 Units
 Recommended Prep: BIOL V01-V01L or BIOL V04 or BIOL V12 or MICR V01 or equivalent; and CHEM V20-V20L or equivalent with grades of C or better. Field trips will be required. Transfer credit: CSU; UC.
 70958 THIEMAN WJ 07:00pm-09:50pm M SCI-221 3.00

BIOL V90 Directed Studies in Biology 1.00-2.00 Units
 PREQ: varies with topic. Field trips may be required. Transfer credit: CSU; for UC, determined after admission. May be taken for a maximum of 4 times not to exceed 6 units.
 76395 PARDEE T 4.00 HRS/WK ARR TBA 1.00
 NOTE: CRN 76395 IS A 13 WEEK CLASS FROM 09/24/07 TO 12/19/07
 76380 PARDEE T 10.00 HRS/WK ARR TBA 2.00
 NOTE: CRN 76380 IS A 10 WEEK CLASS FROM 10/15/07 TO 12/19/07

Business

BUS V01A Financial Accounting 4.00 Units
 PREQ: BUS V03 or 1 year of high school bookkeeping with grade of C or better. Fees will be required. Field trips may be required. Transfer credit: CSU; UC. CAN BUS 2 or CAN BUS SEQ A [with BUS V01B]. \$5 materials fee required at registration.

70019 CARRIGER JN 07:30am-08:20am TTh UV-1 4.00
 CARRIGER JN 08:30am-10:20am TTh U-2
 NOTE: CRN 70019 SUPPLEMENTAL INSTRUCTION TUTOR PROVIDED FOR THIS CLASS.

74044 CARRIGER JN 07:30am-08:20am TTh UV-1 4.00
 AND 10:30am-12:20pm TTh U-2

70067 CARRIGER/BELL 06:00pm-08:50pm MW U-1 4.00

BUS V01B Managerial Accounting 4.00 Units
 PREQ: BUS V01A with grade of C or better. Fees will be required. Field trips may be required. Transfer credit: CSU; UC. CAN BUS 4 or CAN BUS SEQ A [with BUS V01A]. \$5 materials fee required at registration.

71115 CARRIGER JN 08:30am-11:20am MW U-2 4.00
 70073 BELL RM 06:00pm-08:50pm TTh U-1 4.00

BUS V03 Introduction to Accounting 3.00 Units
 Recommended Prep: BUS V06 or fundamental basic math skills needed to solve business related math problems. Fees will be required. Field trips may be required. Transfer credit: CSU. \$5 materials fee required at registration.

70104 RUBENSTEIN LI 10:30am-12:50pm MW U-1 3.00
 71467 WALKER AJ 08:00am-10:20am TTh U-1 3.00
 70636 WALKER AJ 10:30am-12:50pm TTh U-1 3.00
 79202 RUBENSTEIN LI 5.00 HRS/WK ARR WEB 3.00

NOTE: CRN 79202 IS AN INTERNET-BASED COURSE. THERE IS A REQUIRED ORIENTATION: TUESDAY AUG. 23 FROM 6:00PM TO 7:00PM IN THE LIBRARY/LRC FIRST FLOOR "BEACH" COMPUTER LAB. E-MAIL INSTRUCTOR AT LRUBENSTEIN@VCCCD.EDU WITH QUESTIONS.

71354 ENGLAND ME 08:00am-12:50pm S T-5 3.00
 70112 RUBENSTEIN LI 06:30pm-08:50pm MW U-2 3.00
 73997 PALAFOX J 06:30pm-08:50pm MW U-3 3.00
 71773 ENGLAND ME 06:30pm-08:50pm TTh SPHS 3.00

NOTE: CRN 71773 MEETS AT SANTA PAULA HIGH SCHOOL.

BUS V04 Computrized Payroll Accounting 3.00 Units
 70671 CARRIGER JN 11:30am-12:20pm MW T-1 3.00
 PLUS 3.00 HRS/WK ARR T-4

BUS V06 Business Mathematics 3.00 Units
 Recommended Prep: MATH V09.

70679 DUFFNER JJ 12:30pm-01:50pm TTh U-3 3.00
 70687 RUBENSTEIN LI 05:30pm-08:20pm T TR-8 3.00

BUS V07A AND BUS V07B

T-4 LAB HOURS

Mon, Tues., Wed.: 8:00am-02-20pm
 Fri.: 9:00am to 12:50pm
 Evening: Mon., Wed., Thurs.: 5:30pm-9:20pm

BUS V07A

ATTEND ONE ORIENTATION IN ROOM T-4

Monday: 9:00am or 12:00pm, August 20
 Tuesday: 8:00am or 12:00pm, August 21

BUS V07A Business Calculations: Calcitr 2.50 Units
 Transfer credit: CSU.

71186 CHAUVIN M 5.00 HRS/WK ARR T-4 2.50
 NOTE: CRN 71186 STUDENTS MUST ATTEND ORIENTATION.
 71592 CHAUVIN M 7.00 HRS/WK ARR T-4 2.50
 NOTE: CRN 71592 IS A 12 WEEK CLASS FROM 09/17/07 TO 12/07/07
 72337 CHAUVIN M 8.50 HRS/WK ARR T-4 2.50
 NOTE: CRN 72337 IS A 10 WEEK CLASS FROM 10/08/07 TO 12/12/07
 70294 BIDLINGMAIER 06:00pm-08:20pm TTh T-4 2.50

BUS V07B

ATTEND ONE ORIENTATION IN ROOM T-4

Monday: 8:00am or 11:00am, August 20
 Tuesday: 9:00am or 11:00am, August 21

BUS V07B Business Calculations: Excel 2.50 Units
 PREQ: BUS V07A or equivalent skills. Fees will be required. Same as BUS V07. Transfer credit: CSU. \$5 materials fee required at registration.

70213 KINGHORN SC 5.00 HRS/WK ARR WEB 2.50
 NOTE: CRN 70213 IS AN INTERNET-BASED COURSE. REQUIRED ORIENTATION MEETING AUGUST 20 OR 21, 6:00 PM TO 7:30 PM IN LRC BUILDING, CONFERENCE ROOM.

71640 CHAUVIN M 5.00 HRS/WK ARR T-4 2.50
 71956 CHAUVIN M 7.00 HRS/WK ARR T-4 2.50
 NOTE: CRN 71956 IS A 12 WEEK CLASS FROM 09/17/07 TO 12/07/07
 76321 CHAUVIN M 8.00 HRS/WK ARR T-4 2.50
 NOTE: CRN 76321 IS A 10 WEEK CLASS FROM 10/08/07 TO 12/12/07.
 70295 BIDLINGMAIER 06:00pm-08:20pm TTh T-4 2.50

BUS V08 Computerized Accounting 3.00 Units
 PREQ: BUS V01A or BUS V03. Transfer credit: CSU.

70692 STAFF 05:30pm-07:20pm T T-1 3.00
 PLUS 3.00 HRS/WK ARR T-1
 NOTE: CRN 70692 USES QUICKBOOKS.

BUS V11 AND BUS V12

KEYBOARDING CENTER HOURS

Faculty Contact: (805) 6400 ext. 1379
 Day: Mon, Tues., Wed., Thurs.: 8:00am-11-20am & Noon-3:20pm
 Evening: Mon., Tues., Wed.: 6:30pm-8:50pm

BUS V11 Beginning Keyboarding 1.00-3.00 Units
 May be taken for a maximum of 3 times not to exceed 3 units. Transfer credit: CSU; credit limitations - see counselor. Offered on a credit/no credit basis only.

70743 PALAFOX J 2.00 HRS/WK ARR T-5 1.00
 70785 PALAFOX J 4.00 HRS/WK ARR T-5 1.00
 NOTE: CRN 70785 IS AN 8 WEEK CLASS FROM 10/29/07 TO 12/19/07
 71774 GARCIA AJ 08:00am-09:50am S EC-21 1.00
 NOTE: CRN 71774 IS A 18 WEEK CLASS FROM 08/18/07 TO 12/15/07. MEETS AT EAST CAMPUS IN SANTA PAULA.
 70756 PALAFOX J 4.00 HRS/WK ARR T-5 2.00
 70765 PALAFOX J 5.00 HRS/WK ARR T-5 2.00
 NOTE: CRN 70765 IS A 14 WEEK CLASS FROM 09/17/07 TO 12/19/07
 70795 PALAFOX J 6.00 HRS/WK ARR T-5 3.00
 79569 HABAL JJ 06:30pm-09:20pm TTh EC-24 3.00
 NOTE: CRN 79569 MEETS AT EAST CAMPUS IN SANTA PAULA

BUS V12 Intermediate Keyboarding 1.00-3.00 Units

PREQ: BUS V11 with grade of C or better. Offered on a credit/no credit basis only. Transfer credit: CSU; credit limitations - see counselor. May be taken for a maximum of 3 times not to exceed 3 units.

75043 PALAFOX J 2.00 HRS/WK ARR T-5 1.00
75044 PALAFOX J 4.00 HRS/WK ARR T-5 1.00

NOTE: CRN 75044 IS AN 8 WEEK CLASS FROM 10/29/07 TO 12/19/07

71777 GARCIA AJ 08:00am-09:50am S EC-21 1.00

NOTE: CRN 71777 IS A 18 WEEK CLASS FROM 08/18/07 TO 12/15/07. MEETS

AT EAST CAMPUS IN SANTA PAULA

75046 PALAFOX J 4.00 HRS/WK ARR T-5 2.00

75045 PALAFOX J 5.00 HRS/WK ARR T-5 2.00

NOTE: CRN 75045 IS A 14 WEEK CLASS FROM 09/17/07 TO 12/19/07

75047 PALAFOX J 6.00 HRS/WK ARR T-5 3.00

79570 HABAL JJ 06:30pm-09:20pm TTh EC-24 3.00

NOTE: CRN 79570 MEETS AT EAST CAMPUS IN SANTA PAULA

BUS V23 Basic Phlebotomy 2.00 Units

Field trips may be required.

70025 SHINN K 12:30pm-4:20pm Th EC-19 2.00

AND 12:30pm-4:20pm F EC-18

NOTE: CRN 70025 IS A 5 WEEK CLASS FROM 08/21/07 TO 09/18/07. MEETS

AT EAST CAMPUS IN SANTA PAULA

BUS V24 Advanced Phlebotomy 2.00 Units

PREQ: BUS V23 or 1040 hours or more on-the-job phlebotomy experience.

Field trips may be required.

71518 SHINN K 12:30pm-4:20pm Th EC-19 2.00

AND 12:30pm-4:20pm F EC-18

NOTE: CRN 71518 IS A 4 WEEK CLASS FROM 09/24/07 TO 10/19/07. MEETS

AT EAST CAMPUS IN SANTA PAULA

BUS V27A Beginning Medical Terminology 3.00 Units

Field trips may be required. Transfer credit: CSU.

79233 COLTRIN CA 3.00 HRS/WK ARR WEB 3.00

NOTE: CRN 79233 IS AN INTERNET-BASED COURSE. STUDENTS MUST ATTEND A REQUIRED ORIENTATION MEETING ON FRIDAY, AUGUST 24, 5:30 PM OR SATURDAY, AUGUST 25, 3:00 PM AT THE BEACH IN THE LRC BUILDING. FOR MORE INFORMATION EMAIL INSTRUCTOR AT COLTRIN@VCCCD.EDU.

79432 GREEBY CM 07:00pm-09:50pm T K-2 3.00

BUS V27B Advanced Medical Terminology 3.00 Units

PREQ: BUS V27A. Field trips may be required.

72175 GREEBY C 07:00pm-09:50pm W K-3 3.00

70044 GREEBY C 07:00pm-09:50pm Th U-4 3.00

BUS V30 Introduction to Business 3.00 Units

Transfer credit: CSU; UC.

70072 KINGHORN SC 3.00 HRS/WK ARR WEB 2.50

NOTE: CRN 70072 IS AN INTERNET-BASED COURSE. REQUIRED ORIENTATION MEETING AUG. 20 OR 21, 6:00PM TO 7:30PM IN LRC CONFERENCE RM.

70116 STAUFFER JD 08:30am-09:20am MWF TR-6 3.00

79188 JEFFREYS IA 11:30am-12:20pm MWF U-3 3.00

70119 STAUFFER JD 09:00am-10:20am TTh TR-6 3.00

70133 FALLETT FF 07:00pm-09:50pm T TR-6 3.00

BUS V32 Human Resource Management 3.00 Units

Transfer credit: CSU; credit limitations - see counselor. Field trips may be required. Same as SUP V93.

70564 FALLETT FF 07:00pm-09:50pm M TR-6 3.00

BUS V33 Business Law 3.00 Units

Recommended Prep: sophomore standing. Transfer credit: CSU, UC; credit limitations - see counselor. CAN BUS 8.

70576 SCHNEIDER E 11:30am-12:20pm MWF U-2 3.00

70597 SPENCER JL 07:00pm-09:50pm W K-2 3.00

71362 SPENCER JL 09:00am-11:50am S U-2 3.00

NOTE: CRN 71362 IS A 18 WEEK CLASS FROM 08/18/07 TO 12/15/07

BUS V38 Small Business Management 3.00 Units

Field trips may be required. Transfer credit: CSU; credit limitations - see counselor. Same as CD V38.

79203 FALLETT FF 07:00pm-09:50pm Th TR-6 3.00

BUS V40 Organizational Behavior 3.00 Units

Field trips may be required. Same as SUP V96. Transfer credit: CSU; credit limitations - see counselor

70852 BOGER KF 06:00pm-08:50pm T U-4 3.00

BUS V41 Total Quality Management 3.00 Units

Field trips will be required. Transfer credit: CSU.

71009 STAUFFER JD 10:30am-11:50am TTh TR-6 3.00

BUS V44 Business English 3.00 Units

Same as SUP V81. Transfer credit: CSU; credit limitations - see counselor.

79493 JEFFREYS IA 10:30am-11:20am MWF U-3 3.00

71090 JEFFREYS IA 07:00pm-09:50pm T U-3 3.00

BUS V45 Business Communications 3.00 Units

Recommended Prep: ENGL V01A. Transfer credit: CSU.

71440 JEFFREYS IA 09:30am-10:20am MWF U-3 3.00

71097 JEFFREYS IA 09:00am-10:20am TTh U-3 3.00

70004 JEFFREYS IA 06:00pm-08:50pm Th U-3 3.00

BUS V80B Computer Train II: Bilingual 2.00-3.00 Units

Field trips may be required. May be taken for a maximum of 4 times not to exceed 12 units.

79567 ROCHA A 12:30pm-02:20pm MW EC-24 2.00

NOTE: CRN 79567 IS A BILINGUAL (ENGLISH/SPANISH) COMPUTER CLASS (ESTA CLASE SE IMPARTIRE BILINGUE). TO REGISTER FOR THIS CLASS CALL (PARA REGISTRARSE LLAME AL) 525-7136. MEETS AT EAST CAMPUS IN SANTA PAULA

78184 ROCHA A 12:30pm-02:20pm TThF EC-24 3.00

NOTE: CRN 78184 THIS CLASS WILL BE TAUGHT IN SPANISH/ENGLISH (ESTA CLASE SE DARA EN ESPANOL/INGLES.) TO REGISTER FOR THIS CLASS CALL (PARA REGISTRARSE LLAME AL) 525-7136. MEETS AT EAST CAMPUS IN SANTA PAULA

BUS V94 Reception Skills 4.00 Units

75041 DE LA PENA KM 01:00pm-04:50pm MTWTh U-4 4.00

NOTE: CRN 75041 IS A 4 WEEK CLASS FROM 10/22/07 TO 11/19/07

BUS V95 Business Internship I 3.00 Units

Recommended Prep: completion of or concurrent enrollment in one course in the discipline. Field trips will be required. May be taken for a maximum of 4 times not to exceed 16 units total in combination with any other work experience/ internship courses. Offered on a credit/no credit basis only.

COREQ: enrolled in a minimum of 7 units to include internship. Transfer credit: CSU; credit limitations - see counselor.

70959 FALLETT FF 11.25 HRS/WK ARR TBA 3.00

NOTE: CRN 70959 STUDENTS MUST CONTACT INSTRUCTOR FOR COURSE APPROVAL. CONTACT L DAVIS (525-7136) FOR EAST CAMPUS OR D. NEWCOMB (648-9676) FOR VC CAMPUS.

BUS V97 Medical Assisting 14.00 Units

Field trips may be required.

79380 BARON-DONNELLY 08:00am-11:50am MTWTh EC-18 14.00

DAVIS LA 12:30pm-02:20pm MTWTh EC-18

NOTE: CRN 79380 IS A 12 WEEK CLASS FROM 08/20/07 TO 11/13/07.

MEETS AT EAST CAMPUS IN SANTA PAULA

74017 NEWCOMB DA 08:00am-11:50am MTWTh JCC 14.00

DUNLOP KM 12:30pm-02:20pm MTWTh JCC

NOTE: CRN 74017 IS A 13 WEEK CLASS FROM 08/27/07 TO 11/20/07.

MUSTS AT 4601 TELEPHONE ROAD, SUITE #118, VENTURA.

BUS V99A Computer Office Assistant I 15.00 Units

Field trips may be required.

78032 CASTOR MG 08:00am-11:50am MTWThF EC-21 15.00

AND 12:30pm-02:20pm MTWThF EC-21

NOTE: CRN 78032 TO REGISTER FOR THIS CLASS CALL 525-7136. MEETS AT EAST CAMPUS IN SANTA PAULA

BUS V99B Computer Office Assistant II 7.50 Units

Recommended Prep: BUS V99A. Field trips may be required.

78880 CASTOR MG 08:00am-11:50am MTWThF EC-21 7.50

AND 12:30pm-02:50pm MTWThF EC-21

NOTE: CRN 78880 IS AN 8 WEEK CLASS FROM 08/20/07 TO 10/12/07.

TO REGISTER CALL 525-7136. MEETS AT EAST CAMPUS IN SANTA PAULA

BUS V99C Computer Office Assistant III 7.50 Units

Recommended Prep: BUS V99B. Field trips may be required.

79496 CASTOR MG 08:00am-11:50am MTWThF EC-21 7.50

AND 12:30pm-02:20pm MTWThF EC-21

NOTE: CRN 79496 IS A 9 WEEK CLASS FROM 10/15/07 TO 12/14/07. MEETS AT EAST CAMPUS IN SANTA PAULA

Business Information Systems

Faculty Contact: (805) 654-6400 ext. 1350

BIS STUDENTS!

Bring required textbook and a disk or USB drive (memory stick) to the FIRST class meeting. You cannot afford to be without a book on your first class meeting. Students taking courses meeting in room T-4 by ARR, may go into T-4 any time the lab is open and work on their coursework. Students log-in and log-out on a time clock. Students must attend the orientation listed for their course.

BUS V07A AND BUS V07B

T-4 LAB HOURS

Mon, Tues., Wed.: 8:00am-02:20pm

Fri.: 9:00am to 12:50pm

Evening: Mon., Wed., Thurs.: 5:30pm-9:20pm

BIS V07 Business Calculations: Excel 2.50 Units

PREQ: BUS V07A or equivalent skills. Fees will be required. Same as BUS V07B. Transfer credit: CSU. \$5 materials fee required at registration.

70486 CHAUVIN M 5.00 HRS/WK ARR T-4 2.50

71432 CHAUVIN M 7.00 HRS/WK ARR T-4 2.50

NOTE: CRN 71432 IS A 12 WEEK CLASS FROM 09/17/07 TO 12/07/07

71476 CHAUVIN M 8.00 HRS/WK ARR T-4 2.50

NOTE: CRN 71476 IS A 10 WEEK CLASS FROM 10/08/07 TO 12/12/07.

71517 BIDLINGMAIER 06:00pm-08:20pm TTh T-4 2.50

BIS V10 Intro to Computer Networking 2.00 Units

Transfer credit: CSU. Formerly CIS V60.

71516 SHARIF TK 06:00pm-07:50pm MW T-1 2.00

BIS V14 CompTIA A+ Certification Prep 2.00 Units

71520 SCHUETTE JE 05:30pm-09:20pm Th T-1 2.00

BIS V40 Microcomputers in Business 3.00 Units

Fees will be required. Transfer credit: CSU;UC. CAN BUS 6. \$5 materials fee required at registration.

71944 GORIS D 10:30am-11:50am MW T-3 3.00

70631 SHALLENBERGER 09:00am-10:20am TTh T-3 3.00

71560 CHAUVIN M 10:30am-11:50am TTh T-3 3.00

71712 RIDENOUR PA 06:30pm-09:20pm W T-3 3.00

BIS V41 The Internet & World Wide Web 3.00 Units

Fees will be required. Transfer credit: CSU. \$5 materials fee required at registration.

72042 STAFF 05:30pm-09:20pm T T-3 3.00

NOTE: CRN 72042 IS A PROFESSIONAL PERSONAL WEB PAGE DESIGN USING DREAMWEAVER.

BIS V44A

ATTEND ONE ORIENTATION IN ROOM T-4

Monday: 8:00am or 11:00am, August 20

Tuesday: 9:00am or 11:00am, August 21

BIS V44A Microsoft® Word I 1.00-2.00 Units

Fees will be required. Transfer credit: CSU. May be taken for a maximum of 2 times. \$5 materials fee required at registration.

NOTE: LAB HOURS IN ROOM T-4 ARE MON., TUES, WED., FROM 8:00 AM TO 2:20 PM AND FRIDAY FROM 9:00 AM TO 12:50 PM. EVENING HOURS ARE TUES., WED., THURS., FROM 5:30 PM TO 9:20 PM.

77921 CHAUVIN M 2.00 HRS/WK ARR T-4 1.00

77924 CHAUVIN M 3.00 HRS/WK ARR T-4 1.00

NOTE: CRN 77924 IS A 12 WEEK CLASS FROM 09/17/07 TO 12/07/07

71377 CHAUVIN M 4.00 HRS/WK ARR T-4 1.00

NOTE: CRN 71377 IS A 8 WEEK CLASS FROM 10/15/07 TO 12/07/07

71779 GARCIA AJ 10:00am-11:50am S EC-21 1.00

NOTE: CRN 71779 IS A 18 WEEK CLASS FROM 08/18/07 TO 12/15/07. MEETS AT THE EAST CAMPUS IN SANTA PAULA.

77922 BIDLINGMAIER JR 05:30pm-07:20pm T T-4 1.00

72252 BIDLINGMAIER JR 05:30pm-09:20pm T T-4 1.00

NOTE: CRN 72252 IS A 8 WEEK CLASS FROM 10/15/07 TO 12/07/07.

79241 BIDLINGMAIER JR 05:30pm-08:20pm T T-4 1.00

NOTE: CRN 79241 IS A 12 WEEK CLASS FROM 09/18/07 TO 12/04/07.

72338 BIDLINGMAIER JR 05:30pm-07:20pm W T-4 1.00

70954 BIDLINGMAIER JR 05:30pm-09:20pm W T-4 1.00

NOTE: CRN 70954 IS A 9 WEEK CLASS FROM 10/17/07 TO 12/12/07

71899 BIDLINGMAIER JR 05:30pm-08:20pm W T-4 1.00

NOTE: CRN 71899 IS A 12 WEEK CLASS FROM 09/18/07 TO 12/04/07

71607 BIDLINGMAIER JR 05:30pm-07:20pm Th T-4 1.00

71612 BIDLINGMAIER JR 05:30pm-09:20pm Th T-4 1.00

NOTE: CRN 71612 IS A 10 WEEK CLASS FROM 10/15/07 TO 12/19/07

71613 BIDLINGMAIER JR 05:30pm-08:20pm Th T-4 1.00

NOTE: CRN 71613 IS A 12 WEEK CLASS FROM 09/17/07 TO 12/07/07

71163 CHAUVIN M 4.00 HRS/WK ARR T-4 2.00

77926 CHAUVIN M 5.50 HRS/WK ARR T-4 2.00

NOTE: CRN 77926 IS A 12 WEEK CLASS FROM 09/17/07 TO 12/07/07

71168 BIDLINGMAIER JR 05:30pm-09:20pm T T-4 2.00

71631 BIDLINGMAIER JR 05:30pm-08:20pm TTh T-4 2.00

NOTE: CRN 71631 IS A 12 WEEK CLASS FROM 09/17/07 TO 12/07/07.

72296 BIDLINGMAIER JR 05:30pm-09:20pm W T-4 2.00

71643 BIDLINGMAIER JR 05:30pm-09:20pm Th T-4 2.00

BIS V44B

ATTEND ONE ORIENTATION IN ROOM T-4

Monday: 10:00am or 1:00pm, August 20

Tuesday: 10:00am or 1:00pm, August 21

BIS V44B Microsoft® Word II 1.00-2.00 Units

PREQ: BIS V44A. Fees will be required. Transfer credit: CSU. May be taken for a maximum of 2 times. \$5 materials fee required at registration.

NOTE: LAB HOURS IN ROOM T-4 ARE MON., TUES, WED., FROM 8:00 AM TO 2:50 PM AND FRIDAY FROM 9:00 AM TO 12:50 PM. EVENING HOURS ARE TUES., WED., THURS., FROM 5:30 PM TO 9:20 PM.

77941 CHAUVIN M 2.00 HRS/WK ARR T-4 1.00

71616 CHAUVIN M 4.00 HRS/WK ARR T-4 1.00

NOTE: CRN 71616 IS AN 8 WEEK CLASS FROM 10/15/07 TO 12/07/07

77943 CHAUVIN M 3.00 HRS/WK ARR T-4 1.00

NOTE: CRN 77943 IS A 12 WEEK CLASS FROM 09/17/07 TO 12/07/07

71781 GARCIA AJ 10:00am-11:50am S EC-21 1.00

NOTE: CRN 71781 IS A 18 WEEK CLASS FROM 08/18/07 TO 12/15/07.

MEETS AT EAST CAMPUS IN SANTA PAULA.

77942 BIDLINGMAIER 05:30pm-07:20pm T T-4 1.00

72279 BIDLINGMAIER 05:30pm-09:20pm T T-4 1.00

NOTE: CRN 72279 IS A 8 WEEK CLASS FROM 10/16/07 TO 12/04/07.

71627 BIDLINGMAIER 05:30pm-08:20pm T T-4 1.00

NOTE: CRN 71627 IS A 12 WEEK CLASS FROM 09/18/07 TO 12/04/07.

72177 BIDLINGMAIER 05:30pm-09:20pm W T-4 1.00

72310 BIDLINGMAIER 05:30pm-09:20pm W T-4 1.00

NOTE: CRN 70954 IS A 8 WEEK CLASS FROM 10/17/07 TO 12/05/07

72201 BIDLINGMAIER 05:30pm-09:20pm W T-4 1.00

NOTE: CRN 72201 IS A 12 WEEK CLASS FROM 09/19/07 TO 12/05/07.

72008 BIDLINGMAIER 05:30pm-07:20pm Th T-4 1.00

72429 BIDLINGMAIER 05:30pm-09:20pm Th T-4 1.00

NOTE: CRN 72429 IS AN 8 WEEK CLASS FROM 10/18/07 TO 12/13/07

79273 BIDLINGMAIER 05:30pm-08:20pm Th T-4 1.00

NOTE: CRN 79273 IS A 11 WEEK CLASS FROM 09/20/07 TO 12/06/07.

77944 CHAUVIN M 5.50 HRS/WK ARR T-4 2.00

NOTE: CRN 77944 IS A 12 WEEK CLASS FROM 09/17/07 TO 12/07/07

71198 CHAUVIN M 4.00 HRS/WK ARR T-4 2.00

71174 BIDLINGMAIER 05:30pm-09:20pm T T-4 2.00

70915 BIDLINGMAIER 05:30pm-09:20pm W T-4 2.00

71858 BIDLINGMAIER 05:30pm-08:20pm TTh T-4 2.00

NOTE: CRN 71858 IS A 12 WEEK CLASS FROM 09/18/07 TO 12/06/07

71644 BIDLINGMAIER 05:30pm-09:20pm Th T-4 2.00

BIS V47A

ATTEND ONE ORIENTATION IN ROOM T-4

Monday: 8:00am or 11:00am, August 20

Tuesday: 9:00am or 11:00am, August 21

BIS V47A AND BIS V47B

T-4 LAB HOURS

Mon, Tues., Wed., Thurs.: 8:00am-2:20pm

Fri.: 9:00am-12:50pm

Evening: Tues., Wed., Thurs.: 5:30pm-9:20pm

BIS V47A Microsoft® Access I 2.00 Units

Fees will be required. Field trips may be required. Transfer credit: CSU. \$5 materials fee required at registration.

NOTE: LAB HOURS IN ROOM T-4 ARE MON., TUES, WED., FROM 8:00 AM TO 2:50 PM AND FRIDAY FROM 9:00 AM TO 12:50 PM. EVENING HOURS ARE TUES., WED., THURS., FROM 5:30 PM TO 9:20 PM.

71384 GORIS	3.00 HRS/WK ARR	T-4	2.00
71392 GORIS	4.00 HRS/WK ARR	T-4	2.00
<i>NOTE: CRN 71392 IS A 12 WEEK CLASS FROM 09/17/07 TO 12/07/07</i>			
71386 BIDLINGMAIER	06:00pm-08:50pm	T	T-4 2.00
70879 BIDLINGMAIER	06:00pm-08:50pm	W	T-4 2.00
71874 BIDLINGMAIER	06:00pm-08:50pm	Th	T-4 2.00

BIS V47B**ATTEND ONE ORIENTATION IN ROOM T-4**

Monday: 10:00am or 1:00pm, August 20

Tuesday: 10:00am or 1:00pm, August 21

BIS V47B Microsoft® Access II 2.00 Units

PREQ: BIS V47A. Fees will be required. Field trips may be required. \$5 materials fee required at registration.

NOTE: LAB HOURS IN ROOM T-4 ARE MON., TUES, WED., FROM 8:00 AM TO 2:50 PM AND FRIDAY FROM 9:00 AM TO 12:50 PM. EVENING HOURS ARE TUES., WED., THURS., FROM 5:30 PM TO 9:20 PM.

71390 GORIS	3.00 HRS/WK ARR	T-4	2.00
70833 GORIS	4.00 HRS/WK ARR	T-4	2.00
<i>NOTE: CRN 70833 IS A 12 WEEK CLASS FROM 09/17/07 TO 12/07/07</i>			
71393 BIDLINGMAIER	06:00pm-08:50pm	T	T-4 2.00
72315 BIDLINGMAIER	06:00pm-08:50pm	W	T-4 2.00
71604 BIDLINGMAIER	06:00pm-08:50pm	Th	T-4 2.00

BIS V70 Computer Fundamentals 2.00 Units

Transfer credit: CSU; credit limitations - see counselor. Formerly BIS V70 & V79.

71229 STAFF	09:00am-10:20am	MW	T-3 2.00
72300 STAFF	08:30am-12:20pm	S	T-1 2.00
<i>NOTE: CRN 72300 IS A 18 WEEK CLASS FROM 08/18/07 TO 12/15/07</i>			

BIS V71A Intro to Internet, Web, E-mail 1.00 Units

Offered on a credit/no credit basis only. Transfer credit: CSU; credit limitations - see counselor.

71598 STAFF	05:30pm-09:20pm	M	T-3 1.00
<i>NOTE: CRN 71598 IS A 4 WEEK CLASS FROM 10/22/07 TO 11/19/07.</i>			
73055 STAFF	08:30am-12:20pm	S	T-4 1.00
<i>NOTE: CRN 73055 IS A 4 WEEK CLASS FROM 09/29/07 TO 10/20/07.</i>			

BIS V71B Using the Web for Research 1.00 Units

Offered on a credit/no credit basis only. Transfer credit: CSU; credit limitations - see counselor.

72091 STAFF	05:30pm-09:20pm	M	T-3 1.00
<i>NOTE: CRN 72091 IS A 4 WEEK CLASS FROM 10/22/07 TO 11/19/07.</i>			
72599 STAFF	08:30am-12:20pm	S	T-4 1.00
<i>NOTE: CRN 72599 IS A 4 WEEK CLASS FROM 09/29/07 TO 10/20/07.</i>			

BIS V71C Creating a Web Page 1.00 Units

Recommended Prep: BIS V71B. Offered on a credit/no credit basis only.

Transfer credit: CSU; credit limitations - see counselor.

70215 SCHUETTE JE	10:30am-12:20pm	F	T-3 1.00
<i>NOTE: CRN 70215 IS A 9 WEEK CLASS FROM 09/14/07 TO 11/09/07</i>			
71626 STAFF	08:30am-12:20pm	S	T-4 1.00
<i>NOTE: CRN 71626 IS A 5 WEEK CLASS FROM 08/25/07 TO 09/22/07. STUDENTS MUST BRING BOOK AND DISK TO FIRST CLASS MEETING.</i>			
73077 STAFF	05:30pm-09:20pm	M	T-5 1.00
<i>NOTE: CRN 73077 IS A 4 WEEK CLASS FROM 11/05/07 TO 12/03/07</i>			

BIS V76A Microsoft® Excel for Windows I 1.00 Units

Offered on a credit/no credit basis only. Transfer credit: CSU; credit limitations - see counselor.

71617 STAFF	08:30am-12:20pm	S	T-3 1.00
<i>NOTE: CRN 71617 IS A 4 WEEK CLASS FROM 09/29/07 TO 10/20/07. STUDENTS MUST BRING BOOK AND DISK TO FIRST CLASS MEETING.</i>			
71620 STAFF	05:30pm-09:20pm	Th	T-5 1.00
<i>NOTE: CRN 71620 IS A 4 WEEK CLASS FROM 10/16/07 TO 11/08/07</i>			
71494 HABAL JJ	06:30pm-08:20pm	M	EC-24 1.00
<i>NOTE: CRN 71494 IS AN 8 WEEK CLASS FROM 08/20/07 TO 10/15/07. MEETS AT EAST CAMPUS IN SANTA PAULA</i>			
72052 HABAL JJ	06:30pm-08:20pm	M	EC-24 1.00
<i>NOTE: CRN 72052 IS AN 8 WEEK CLASS FROM 10/22/07 TO 12/17/07. MEETS AT EAST CAMPUS IN SANTA PAULA</i>			

BIS V76B Microsoft® Excel for Windows II 1.00 Units

PREQ: BIS V76A or equivalent skills. Offered on a credit/no credit basis only.

71618 STAFF	08:30am-12:20pm	S	T-3 1.00
<i>NOTE: CRN 71618 IS A 4 WEEK CLASS FROM 11/03/07 TO 12/01/07. STUDENTS MUST BRING BOOK AND DISK TO FIRST CLASS MEETING.</i>			
70099 STAFF	05:30pm-09:20pm	Th	T-5 1.00
<i>NOTE: CRN 70099 IS A 4 WEEK CLASS FROM 11/13/07 TO 12/11/07</i>			
79229 HABAL JJ	06:30pm-08:20pm	M	EC-24 1.00
<i>NOTE: CRN 79229 MEETS AT THE EAST CAMPUS IN SANTA PAULA</i>			
72055 HABAL JJ	06:30pm-08:20pm	M	EC-24 1.00
<i>NOTE: CRN 72055 IS A 9 WEEK CLASS FROM 10/22/07 TO 12/19/07. MEETS AT EAST CAMPUS IN SANTA PAULA</i>			

BIS V98 Administrative Assistant 16.00 Units

Fees will be required. \$5 materials fee required at registration.

74004 DE LA PENNA KM	08:30am-12:20pm	MW	U-4 16.00
AND	08:30am-12:20pm	TTh	T-1

Chemistry

Faculty Contact: David Oliver (805) 654-6400 ext. 1252

CHEM V01A General Chemistry I 3.00 Units

PREQ: MATH V03 or 1 year of high school intermediate algebra (Algebra II); and CHEM V20-V20L or high school chemistry with grades of C or better.

Transfer credit: CSU;UC. CAN CHEM 2 (with CHEM V01AL).

70218 STAFF	10:30am-11:20am	MWF	SCI-222 3.00
70222 STAFF	10:30am-11:50am	TTh	SCI-222 3.00
70225 HAGERMAN MC	05:30pm-06:50pm	TTh	SCI-221 3.00

CHEM V01AL General Chemistry I Lab 2.00 Units

PREQ: CHEM V01A or concurrent enrollment. Field trips may be required.

Transfer credit: CSU;UC. CAN CHEM 2 (with CHEM V01A).

70236 KOBAYASHI JM	01:30pm-04:20pm	MW	SCI-211 2.00
70230 STAFF	07:30am-10:20am	TTh	SCI-211 2.00
70237 FLESHER RJ	10:30am-01:20pm	TTh	SCI-211 2.00
71906 STAFF	01:30pm-04:20pm	TTh	SCI-211 2.00
71971 FLESHER RJ	07:00pm-09:50pm	TTh	SCI-217 2.00
70238 HAGERMAN MC	07:00pm-09:50pm	TTh	SCI-211 2.00

CHEM V01B General Chemistry II 3.00 Units

PREQ: CHEM V01A with a grade of C or better. Transfer credit: CSU;UC.

CAN CHEM 4 (with CHEM V01BL).

70241 KOBAYASHI JM	Noon-01:20pm	TTh	SCI-221 3.00
--------------------	--------------	-----	--------------

CHEM V01BL General Chemistry II Lab 2.00 Units

PREQ: CHEM V01B or concurrent enrollment. Field trips may be required.

Transfer credit: CSU;UC. CAN CHEM 4 (with CHEM V01B).

75326 KOBAYASHI JM	08:30am-11:20am	TTh	SCI-218 2.00
70961 KOBAYASHI JM	01:30pm-04:20pm	TTh	SCI-218 2.00

CHEM V12A General Organic Chemistry I 3.00 Units

PREQ: CHEM V01B-V01BL with grades of C or better. Transfer credit: CSU; UC; credit limitations - see counselor. CAN CHEM 22 (with CHEM V12AL).

76076 OLIVER DR	02:30pm-03:50pm	MW	SCI-221 3.00
-----------------	-----------------	----	--------------

CHEM V12AL Gen Organic Chemistry I Lab 2.00 Units

PREQ: CHEM V12A with grade of C or better or concurrent enrollment.

Field trips may be required. Transfer credit: CSU; UC; credit limitations

- see counselor. CAN CHEM 22 (with CHEM V12A).

71907 OLIVER DR	10:30am-01:20pm	MW	SCI-216 2.00
76077 OLIVER DR	07:30am-10:20am	TTh	SCI-216 2.00

CHEM V20 Elementary Chemistry 4.00 Units

PREQ: MATH V01 or MATH V11B or 1 year of high school beginning algebra with grade of C or better. Recommended Prep: MATH V03. Transfer credit: CSU;UC; credit limitations - see counselor. CAN CHEM 6 (with CHEM V20L).

70259 SELZLER JJ	08:30am-09:20am	MTWTh	SCI-222 4.00
72251 DE HAAN AL	10:30am-11:20am	MTWTh	SCI-221 4.00
70962 STAFF	05:00pm-06:50pm	MW	SCI-222 4.00

CHEM V20L Elementary Chemistry Lab 1.00 Units

PREQ: CHEM V20 or concurrent enrollment. Transfer credit: CSU;UC; credit

limitations - see counselor. CAN CHEM 6 (with CHEM V20).

72625 DE HAAN AL	01:30pm-04:20pm	M	SCI-213 1.00
70963 DE HAAN AL	01:30pm-04:20pm	W	SCI-213 1.00
70249 SELZLER JJ	10:30am-01:20pm	Th	SCI-213 1.00
70248 STAFF	07:00pm-09:50pm	M	SCI-213 1.00
70267 STAFF	07:00pm-09:50pm	W	SCI-213 1.00

CHEM V21 Intro to Organic&Biochemistry 3.00 Units
 PREQ: CHEM V01A-V01AL or CHEM V20-V20L or high school chemistry with grades of C or better. Transfer credit: CSU;UC; credit limitations - see counselor. CAN CHEM 8 (with CHEM V21L).

70216 FAUSSET PR 05:30pm-06:50pm TTh SCI-352 3.00

CHEM V21L Organic & Biochemistry Lab 2.00 Units
 PREQ: CHEM V21 with grade of C or better or concurrent enrollment. Transfer credit: CSU;UC; credit limitations - see counselor. CAN CHEM 8 (with CHEM V21).

70219 FAUSSET PR 07:00pm-09:50pm TTh SCI-216 2.00

CHEM V30 Chemistry for Health Sciences 4.00 Units
 PREQ: MATH V01 or MATH V11B or MATH V30 or one year of high school beginning algebra with grade of C or better. Field trips may be required. Transfer credit: CSU; UC.

72137 SELZLER JJ 09:30am-10:20am MTWTh SCI-222 4.00

72138 FICKEL T 05:00pm-06:50pm TTh SCI-222 4.00

CHEM V30L Chem for Health Sciences Lab 1.00 Units
 PREQ: CHEM V30 or concurrent enrollment. Field trips may be required. Transfer credit: CSU; UC.

72144 SELZLER JJ 10:30am-01:20pm M SCI-213 1.00

72145 SELZLER JJ 01:30pm-04:20pm T SCI-213 1.00

72148 SELZLER JJ 10:30am-01:20pm W SCI-213 1.00

72150 FICKEL T 07:00pm-09:50pm T SCI-213 1.00

72149 FICKEL T 07:00pm-09:50pm Th SCI-213 1.00

CHEM V90 Directed Studies: Chemistry 1.00-2.00 Units
 PREQ: varies with topic. Field trips may be required. Transfer credit: CSU; for UC, determined after admission. May be taken for a maximum of 4 times not to exceed 6 units.

75359 OLIVER DR 7.00 HRS/WK ARR TBA 1.00

NOTE: CRN 75359 IS A 7 WEEK CLASS FROM 11/05/07 TO 12/19/07

76381 FLESHER RJ 10.00 HRS/WK ARR TBA 2.00

NOTE: CRN 76381 IS A 10 WEEK CLASS FROM 10/15/07 TO 12/19/07

Chicano Studies

Faculty Contact: Mayo de la Rocha (805) 654-6400 ext. 3123

CHST V01 Intro to Chicano Studies 3.00 Units
 Field trips may be required. Transfer credit: CSU;UC; credit limitations - see counselor. Same as AES V20.

71947 ROCHA J 08:30am-09:20am MWF TR-5 3.00

71953 ROCHA J 10:30am-11:50am TTh G-211 3.00

71959 SAIZ BF 07:00pm-09:50pm W MAC-202 3.00

Child Development

For Child, Growth & Development (HEC V23), see Home Economics

Those students wanting to work in a licensed Child Development Program must take the following CORE courses: **HEC V23** Child, Growth & Development; **CD V61** Child, Family, Community; **CD V62** Early Childhood, Programs/Curriculum; plus three additional Child Development units.

CD V01 Careers in Childhood Education 1.00 Units
 Field trips may be required.

71333 DOUGLAS RL 08:30am-12:30pm S CDC-38 1.00

NOTE: CRN 71333 IS A 4 WEEK CLASS FROM 10/13/07 TO 11/03/07. THIS IS A BILINGUAL CLASS (ES UNA MATERIA BILINGUE).

CD V09 Field Work: Child Development 1.00 Units
 COREQ: current negative TB test report; enrollment in one additional course in the discipline. Field trips may be required. May be taken for a maximum of 4 times.

71349 LUPTON GE 3.00 HRS/WK ARR CDC-38 1.00

NOTE: CRN 71349 ORIENTATION MEETING WILL BE HELD ON WED., AUGUST 22, 07, FROM 4:00 P.M. TO 7:00 P.M. IN ROOM CDC-38.

CD V11 Lang Arts/Literacy: Children 1.50 Units
 PREQ: CD V62 and HEC V23 with grades of C or better; current negative TB test report. Field trips will be required.

71966 DOUGLAS RL 04:00pm-06:50pm M CDC-38 1.50

NOTE: CRN 71966 IS A 9 WEEK CLASS FROM 10/22/07 TO 12/17/07. THIS IS A BILINGUAL CLASS (ES UNA MATERIA BILINGUE).

CD V14 Creative Arts: Young Children 1.50 Units
 PREQ: CD V62 and HEC V23 with grades of C or better; current negative TB test report. Field trips will be required.

79088 DOUGLAS RL 04:00pm-06:50pm M CDC-38 1.50

NOTE: CRN 79088 IS A 9 WEEK CLASS FROM 08/20/07 TO 10/15/07. THIS IS A BILINGUAL CLASS (ES UNA MATERIA BILINGUE).

CD V16 Behavior&Classroom Management 1.50 Units
 PREQ: CD V62 and HEC V23 with grades of C or better; current negative TB test report. Field trips will be required.

70427 DOUGLAS RL 04:00pm-06:50pm T CDC-38 1.50

NOTE: CRN 70427 IS AN 8 WEEK CLASS FROM 10/09/07 TO 11/27/07

Ventura College parenting classes give students opportunities to observe and learn about children of all ages including students' own children. In some classes, you may participate with your own child, infant, toddler or preschooler's activities.

CD V18 Special Needs Children 1.50 Units
 PREQ: CD V62 and HEC V23 with grades of C or better; current negative TB test report. Field trips will be required.

73666 LUPTON GE 06:30pm-09:20pm T CDR* 1.50

NOTE: CRN 73666 IS AN 8 WEEK CLASS FROM 08/21/07 TO 10/09/07.

*MEETS AT CHILD DEVELOPMENT RESOURCES LOCATED AT 221 VENTURA BLVD. IN OXNARD.

CD V19 Math & Science: Early Childhood 3.00 Units
 COREQ: current negative TB test report. Recommended Prep: CD V62. Field trips will be required. Formerly CD V12 & CD V15. Transfer credit: CSU.

71332 LUPTON GE 04:00pm-06:50pm Th CDC-38 3.00

CD V24 Child Nutrition,Health&Safety 3.00 Units
 Field trips may be required. Transfer credit: CSU.

71989 OSTER /CHANEY 04:00pm-06:50pm Th J-2 3.00

73672 OSTER/CHANEY 07:00pm-09:50pm Th J-2 3.00

CD V29 Adult Supervision 2.00 Units
 PREQ: CD V64. Field trips will be required.

73673 LUPTON GE 04:00pm-05:50pm T CDC-38 2.00

CD V30 The Process of Parenting .50 Units
 Field trips may be required. May be taken for a maximum of 4 times.

71344 LUPTON GE 11:00am-12:20pm F CDC-38 .50

NOTE: CRN 71344 IS A 6 WEEK CLASS FROM 10/05/07 TO 11/09/07

CD V31 Parenting the Infant & Toddler .50 Units
 Field trips may be required. May be taken for a maximum of 4 times.

79994 LUPTON GE 10:30am-11:50am F CDC-38 .50

NOTE: CRN 79994 IS A 6 WEEK CLASS FROM 10/05/07 TO 11/09/07. ADULT MAY BRING A CHILD UNDER THE AGE OF 3 TO THIS CLASS.

CD V38 Small Business Management 3.00 Units
 Field trips may be required. Transfer credit: CSU; credit limitations - see counselor. Same as BUS V38.

79284 FALLETT FF 07:00pm-09:50pm Th TR-6 3.00

CD V40 Disabilities Awareness 3.00 Units
 Recommended Prep: HEC V23.

79083 LUPTON GE 06:30pm-09:20pm T CDR* 3.00

NOTE: CRN 79083 *MEETS AT CHILD DEVELOPMENT RESOURCES LOCATED AT 221 VENTURA BLVD IN OXNARD.

CD V60G Puppet Const. for Lit/Lang. 1.00 Units
 Recommended Prep: basic sewing techniques. Fees will be required. Field trips may be required. Same as HEC V60G. \$5 materials fee required at registration.

72526 DOUGLAS RL 3.20 HRS/WK S CDC-38 1.00

NOTE: CRN 72526 IS A 5 WEEK CLASS FROM 09/08/07 TO 10/06/07. MEETS SATURDAYS, SEPT 8, 15, 29, & OCT 6, 07, 8:30 AM TO 12:30 PM, ROOM CDC-38.

CD V61 Child, Family & Community 3.00 Units
 Field trips will be required. Transfer credit: CSU.

72006 BERRINGTON NA 08:30am-09:20am MWF CDC-38 3.00

72009 SHEAKS CD 09:00am-11:50am T CDC-38 3.00

72461 STAFF 02:00pm-03:20pm TTh FHS 3.00

NOTE: CRN 72461 MEETS AT FILLMORE HIGH SCHOOL

79155 HAMMOND BB 3.00 HRS/WK ARR WEB 3.00

NOTE: CRN 79155 IS AN ONLINE COURSE CONDUCTED ENTIRELY VIA THE INTERNET. STUDENTS ARE RESPONSIBLE FOR THEIR OWN ACCESS TO THE INTERNET AND COMPUTER RESOURCES. STUDENTS SHOULD HAVE BASIC COMPUTER SKILLS, MS WORD OR COMPATIBLE PROGRAM, KNOW HOW TO USE EMAIL, AND SEND ATTACHMENTS. STUDENTS ARE TO CONTACT THE INSTRUCTOR BY EMAIL BEFORE MONDAY, AUGUST 20, 07, AT BHAMMOND@VCCCD.EDU FOR ACCESS INFORMATION FOR THE COURSE WEBSITE.

CD V62 Early Child Programs/Curricula 3.00 Units

PREQ: current negative TB test report. Field trips will be required. Transfer credit: CSU.

72011 LUPTON GE 09:00am-11:50am Th CDC-38 3.00
77984 LANSING-EIGENHUIS 3.00 HRS/WK ARR WEB 3.00

NOTE: CRN 77984 WILL MEET FROM 9:00 A.M. TO 4:00 P.M. ON FOUR SATURDAYS: AUGUST 25, SEPTEMBER 22, OCTOBER 20, AND DECEMBER 15 IN ROOM CDC-38. THE REST OF THE COURSE WILL BE CONDUCTED ONLINE. STUDENTS MUST HAVE INTERNET ACCESS AND BASIC COMPUTER SKILLS. FIELD TRIPS ARE REQUIRED. BRING NEGATIVE TB TEST TO FIRST CLASS MEETING ON AUGUST 25. EMAIL THE INSTRUCTOR AT JLEIGENHUIS@YAHOO.COM TO RECEIVE A SYLLABUS AND ONLINE COURSE INSTRUCTIONS. FOR ADDITIONAL INFORMATION SEE HTTP://ONLINE.VENTURACOLLEGE.EDU AND CLICK ON CLASS ORIENTATION INFORMATION.

CD V64 Field Exper in Child Developmnt 4.00 Units

PREQ: 6 units from CD V11, V12, V13, V14, V15; current negative TB test report. Field trips will be required. Transfer credit: CSU. May be taken for a maximum of 2 times.

79089 LUPTON GE 07:00pm-08:50pm W CDC-38 4.00
PLUS 6.00 HRS/WK ARR TBA

CD V65 Admin Child Develop Programs 3.00 Units

PREQ: CD V62 and HEC V23 with grades of C or better; current negative TB test report. Field trips may be required. Transfer credit: CSU.

73693 LANSING-EIGENHUIS 3.00 HRS/WK ARR WEB 3.00

NOTE: CRN 73693 IS PRIMARILY AN ONLINE COURSE. STUDENTS ARE REQUIRED TO HAVE INTERNET ACCESS AND BASIC COMPUTER SKILLS. TWO CLASS MEETINGS ON CAMPUS ARE REQUIRED. AN ORIENTATION ON TUESDAY, AUGUST 21, IN ROOM SCI-225, AT 7:00 P.M. AND ANOTHER TUESDAY EVENING IN DECEMBER TO BE ANNOUNCED AT THE ORIENTATION. AFTER REGISTERING FOR THE CLASS, STUDENTS SHOULD CONTACT THE INSTRUCTOR AT JLEIGENHUIS@YAHOO.COM FOR MORE INFORMATION. FOR ADDITIONAL INFORMATION SEE HTTP://ONLINE.VENTURACOLLEGE.EDU AND CLICK ON CLASS ORIENTATION INFORMATION.

Communications

See Journalism and/or Speech

Computer Science

Faculty Contact: Dan Kumpf (805) 654-6400 ext. 1259

See MATH V50 - Introduction to Computers and Computer Literacy

CS V11 Programming Fundamentals 3.00 Units

Recommended Prep: MATH V03 or 1 year of high school intermediate algebra (Algebra II) with grade of C or better; and MATH V50 or equivalent. Fees will be required. Field trips may be required. Transfer credit: CSU; UC. CAN CSCI 22. \$15 materials fee required at registration.

70265 POLITO RM 08:30am-09:20am MW SCI-116 3.00
AND 08:30am-10:20am F SCI-225

CS V13 Object-Oriented Programming 3.00 Units

PREQ: CS V11 or equivalent; and MATH V03 or 1 year of high school intermediate algebra (Algebra I) with grade of C or better.

72171 POLITO RM 07:00pm-08:50pm TTh SCI-225 3.00

Construction Technology**CT V20 Blueprint Reading: Arch/Const 3.00 Units**

Same as ARCH V11 and DRFT V02B. Transfer credit: CSU; credit limitations - see counselor. Field trips may be required.

70190 MANSFIELD CL 08:30am-09:50am MW AA-7 3.00
72253 KANATZAR RF 08:00am-11:50am S ETC 3.00

NOTE: CRN 72253 IS A 18 WEEK CLASS FROM 08/18/07 TO 12/15/07. MEETS AT 201 BERNOULLI CIRCLE, #A, OXNARD (BETWEEN ROSE AND RICE, OFF CAMINO DEL SOL).

CT V30 Woodworking 3.00 Units

Fees will be required. May be taken for a maximum of 4 times. Transfer credit: CSU. \$20 materials fee required at registration.

70493 RADLEY GN 06:00pm-08:50pm TTh CMS 3.00

NOTE: CRN 70493 MEETS AT CABRILLO MIDDLE SCHOOL.

CT V37 Landscape Construction 3.00 Units

Field trips may be required. Transfer credit: CSU; credit limitations - see counselor.

70561 STAFF 08:30am-01:50pm S AA-7 3.00

NOTE: CRN 70561 IS A 18 WEEK CLASS FROM 08/18/07 TO 12/15/07

CT V46 Building Permit Technician 2.00 Units

70334 ALVARADO AZ 06:00pm-08:50pm F AA-7 2.00

NOTE: CRN 70334 IS A 12 WEEK CLASS FROM 08/24/07 TO 11/09/07

CT V50 Contractor License Prep 3.00 Units

Field trips may be required. May be taken for a maximum of 2 times.

79761 VILLAFANA DE 05:30pm-06:50pm TTh AA-7 3.00

CT V52 Property Inspection 3.00 Units

70398 ZINGER DR 07:00pm-09:50pm M AA-7 3.00

CT V58 International Residential Code 3.00 Units

Same as ARCH V58. Transfer credit: CSU; credit limitations - see counselor. CT V58 & ARCH V58 may be taken in any combination for a maximum of 3 times.

79755 STUART SR 05:30pm-06:50pm TTh EC-33 3.00

NOTE: CRN 79755 MEETS AT EAST CAMPUS IN SANTA PAULA

CT V59 International Building Code 3.00 Units

Transfer credit: CSU; credit limitations - see counselor. Same as ARCH V59. CT V59 & ARCH V59 may be taken in any combination for a maximum of 3 times.

71043 MANSFIELD CL 08:30am-09:50am TTh AA-7 3.00

CT V63 Reinforced Concrete Const 3.00 Units

Field trips may be required. May be taken for a maximum of 2 times.

74039 DANKO CD 07:00pm-09:50pm T AA-7 3.00

CT V64 Build Const: Materials/Methods 3.00 Units

Field trips may be required. Transfer credit: CSU; credit limitations - see counselor. Same as ARCH V64.

70377 STUART S 05:30pm-06:50pm MW EC-33 3.00

NOTE: CRN 70377 MEETS AT EAST CAMPUS IN SANTA PAULA.

CT V66 National Electrical Code 3.00 Units

Field trips may be required. May be taken for a maximum of 3 times.

79039 TOVEY VT 07:00pm-09:50pm Th AA-7 3.00

CT V71 Uniform Plumbing Code 3.00 Units

Field trips may be required. May be taken for a maximum of 3 times.

70199 MCLAUGHLIN DR 07:00pm-09:50pm W AA-7 3.00

CT V75 Intro Elec/Plumb/Mech Systems 3.00 Units

Transfer credit: CSU; credit limitations - see counselor. Same as ARCH V75.

71339 MANSFIELD CL 10:00am-11:20am TTh AA-7 3.00

CT V77 Construction Business Mgmt 3.00 Units

Field trips may be required. Transfer credit: CSU.

71063 DA PRA JF 05:30pm-06:50pm MW AA-7 3.00

CT V95 Construction Tech Internship I 3.00-4.00 Units

Recommended Prep: completion or of concurrent enrollment in one course in the discipline. Field trips will be required. May be taken for a maximum of 4 times not to exceed 16 units total in combination with any other work experience/ internship courses. Offered on a credit/no credit basis only. COREQ: enrolled in a minimum of 7 units to include internship. Transfer credit: CSU; credit limitations - see counselor.

70721 MANSFIELD CL 11.25 HRS/WK ARR TBA 3.00

NOTE: CRN 70721 STUDENTS MUST CONTACT INSTRUCTOR CASEY MANSFIELD, 654-6366, FOR COURSE APPROVAL

71066 MANSFIELD CL 15.00 HRS/WK ARR TBA 4.00

NOTE: CRN 71066 STUDENTS MUST CONTACT INSTRUCTOR CASEY MANSFIELD, 654-6366, FOR COURSE APPROVAL

CT V96 Constructn Tech Internship II 3.00-4.00 Units

Recommended Prep: completion of or concurrent enrollment in one course in the discipline. Field trips will be required. May be taken for a maximum of 4 times not to exceed 16 units total in any combination with any other work experience/ internship courses. Offered on a credit/no credit basis only. COREQ: enrolled in a minimum of 7 units to include internship. Transfer credit: CSU; credit limitations - see counselor.

71143 MANSFIELD CL 14.25 HRS/WK ARR TBA 3.00

NOTE: CRN 71143 STUDENTS MUST CONTACT INSTRUCTOR CASEY MANSFIELD, 654-6366, FOR COURSE APPROVAL

71144 MANSFIELD CL 18.75 HRS/WK ARR TBA 4.00

NOTE: CRN 71144 STUDENTS MUST CONTACT INSTRUCTOR CASEY MANSFIELD, 654-6366, FOR COURSE APPROVAL

Criminal Justice

CJ V01 Intro to Criminal Justice 3.00 Units

Field trips may be required. CAN AJ 2. Transfer credit: CSU; UC.

71761 GOFF RB	08:30am-09:20am	MWF	CRC-101	3.00
70127 PRELL TO	09:00am-10:20am	TTh	CRC-102	3.00
71766 GOFF RB	07:00pm-09:50pm	T	CRC-101	3.00
70106 VUJEA TA	07:00pm-09:50pm	Th	TR-1	3.00
77393 LOVIO G	06:00pm-08:50pm	M	EC-18	3.00

NOTE: CRN 77393 MEETS AT EAST CAMPUS IN SANTA PAULA

CJ V02 Concepts of Criminal Law 3.00 Units

Recommended Prep: ENGL V01A. Field trips will be required. CAN AJ 4.

Transfer credit: CSU; UC.

70109 GOFF RB	09:00am-10:20am	TTh	CRC-101	3.00
70108 SIMS JA	07:00pm-09:50pm	T	CRC-102	3.00

CJ V03 Community Relations&Diversity 3.00 Units

Field trips may be required. Transfer credit: CSU; UC.

71775 PRELL TO	08:30am-09:20am	MWF	CRC-102	3.00
79309 PRELL TO	07:00pm-09:50pm	M	CRC-102	3.00

CJ V04 Legal Aspects of Evidence 3.00 Units

Recommended Prep: CJ V02 or equivalent. Field trips may be required. CAN AJ 6. Transfer credit: CSU.

71776 DAWSON A	07:00pm-09:50pm	W	CRC-102	3.00
----------------	-----------------	---	---------	------

CJ V05 Criminal Procedures 3.00 Units

Field trips may be required. Transfer credit: CSU.

71780 GOFF RB	09:30am-10:20am	MWF	CRC-101	3.00
71778 MAHONEY TE	3.00 HRS/WK ARR		WEB	3.00

NOTE: CRN 71778 IS AN INTERNET-BASED COURSE. PLEASE EMAIL THE INSTRUCTOR ONCE YOU HAVE REGISTERED FOR THE COURSE AT CHIEF256@AOL.COM FOR MORE INFORMATION.

CJ V07 Patrol Procedures 3.00 Units

Field trips may be required. Transfer credit: CSU.

71784 VUJEA TA	11:30am-12:20pm	MWF	CRC-102	3.00
----------------	-----------------	-----	---------	------

CJ V08 Criminal Investigation 3.00 Units

Field trips may be required. CAN AJ 8. Transfer credit: CSU.

71788 GOFF RB	10:30am-11:20am	MWF	CRC-101	3.00
70170 CAMARILLO RC	07:00pm-09:50pm	Th	CRC-101	3.00

CJ V11 Aikido 1.50 Units

Field trips may be required. CJ V11/PE V32 may be taken in any combination for a maximum of 4 times. Same as PE V32. Transfer credit: CSU; UC; credit limitations - see counselor.

79166 REYNOSA EL	Noon-01:20pm	TTh	MAKO	1.50
------------------	--------------	-----	------	------

NOTE: CRN 79166 MEETS AT MAKOTO DOJO STUDIO, LOCATED AT 3026 TELEGRAPH ROAD, VENTURA.

79167 REYNOSA EL	07:00pm-09:50pm	T	MAKO	1.50
------------------	-----------------	---	------	------

NOTE: CRN 79167 MEETS AT MAKOTO DOJO STUDIO, LOCATED AT 3026 TELEGRAPH ROAD, VENTURA.

CJ V12A Defensive Tactics: Ju Jutsu 1.50 Units

Field trips may be required. CJ V12A, V12B/PEV33, V34 may be taken in any combination for a maximum of 4 times. Same as PE V33. Transfer credit: CSU; UC; credit limitations - see counselor.

71790 GOFF RB	07:00pm-09:50pm	M	SGYM	1.50
---------------	-----------------	---	------	------

CJ V12B Intermediate Ju Jutsu 1.50 Units

PREQ: CJ V12A or PE V33. Field trips may be required. CJ V12A, V12B/PE V33, V34 may be taken in any combination for a maximum of 4 times. Same as PE V34. Transfer credit: CSU; UC; credit limitations - see counselor.

71791 GOFF RB	07:00pm-09:50pm	M	SGYM	1.50
---------------	-----------------	---	------	------

CJ V19 Anatomy of Murder 3.00 Units

Recommended Prep: CJ V01 and CJ V08. Field trips may be required.

Transfer credit: CSU.

72617 MAHONEY TE	07:00pm-09:50pm	T	TR-5	3.00
------------------	-----------------	---	------	------

CJ V25 Introduction to Corrections 3.00 Units

Field trips may be required. Transfer credit: CSU.

71793 NICHOLSON DR	Noon-01:20pm	TTh	CRC-101	3.00
--------------------	--------------	-----	---------	------

CJ V27 Intro to Probation&Parole 3.00 Units

Field trips will be required. Transfer credit: CSU.

78367 MARTINEZ P	07:00pm-09:50pm	Th	EC-33	3.00
------------------	-----------------	----	-------	------

NOTE: CRN 78367 MEETS AT EAST CAMPUS IN SANTA PAULA

CJ V28 Fundamentals of Criminology 3.00 Units

Field trips may be required. Transfer credit: CSU.

71794 GOFF RB	10:30am-11:50am	TTh	CRC-101	3.00
---------------	-----------------	-----	---------	------

CJ V30 Victimology 3.00 Units

Field trips may be required. Transfer credit: CSU.

70135 BARRETT JE	07:00pm-09:50pm	Th	CRC-102	3.00
------------------	-----------------	----	---------	------

CJ V60A Breath Alcohol Testing .50 Units

Offered on a credit/no credit basis only. Fees will be required. \$15 materials fee required at registration.

71806 FORT N	08:00am-11:50am	Th	RESA-3	.50
--------------	-----------------	----	--------	-----

AND 01:00pm-04:50pm Th RESA-3

AND 08:00am-11:50am F RESA-3

NOTE: CRN 71806 IS A 2 DAY CLASS FROM 09/13/07 TO 09/14/07. THIS IS A 12 HOUR P.O.S.T. CERTIFIED COURSE AND MEETS AT THE RESERVE ACADEMY LOCATED AT THE CAMARILLO AIRPORT (100 DURLEY DRIVE, CAMARILLO).

79278 FORT N	08:00am-11:50am	Th	RESA-3	.50
--------------	-----------------	----	--------	-----

AND 01:00pm-04:50pm Th RESA-3

AND 08:00am-11:50am F RESA-3

NOTE: CRN 79278 IS A 2 DAY CLASS FROM 11/15/07 TO 11/16/07. THIS IS A 12 HOUR P.O.S.T. CERTIFIED COURSE AND MEETS AT THE RESERVE ACADEMY LOCATED AT THE CAMARILLO AIRPORT (100 DURLEY DRIVE, CAMARILLO).

CJ V60B CJ Employment Orientation 3.00 Units

Field trips may be required. Offered on a credit/no credit basis only.

72616 PRELL TO	Noon-01:20pm	TTh	CRC-102	3.00
----------------	--------------	-----	---------	------

CJ V70 Reserve Officer Training 12.00 Units

PREQ: student must be 18 years old, possess a valid driver's license, pass a physical agility test and have no felony convictions; California Penal Code requires each applicant for admission to a basic course of training certified by the Commission on Peace Officer Standards and Training (P.O.S.T.) who is not sponsored by a local or other law enforcement agency, or who is not a peace officer employed by a state or local agency, department or district, to submit written certification from the Department of Justice that the applicant has no criminal history background which would disqualify him or her pursuant to this code, or the Welfare and Institutions Code, from owning, possessing, or having under his or her control a firearm. Fees will be required. Field trips will be required. \$50 materials fee required at registration.

78611 ELLIOTT DD	06:00pm-09:50pm	TWTh	RESA-1	12.00
------------------	-----------------	------	--------	-------

08:00am-11:50am S RESA-1

01:00pm-04:50pm S RESA-1

2.25 HRS/WK ARR RESA-1

NOTE: CRN 78611 IS A 21 WEEK P.O.S.T. CERTIFIED COURSE. THIS CLASS MEETS FROM 08/21/07 TO 01/12/08. AT THE RESERVE ACADEMY LOCATED AT THE CAMARILLO AIRPORT (100 DURLEY DRIVE, CAMARILLO). WEAR PT GEAR TO THE FIRST CLASS MEETING.

CJ V80 POST Regular Basic Course 18.00 Units

PREQ: students must be 18 years old, possess a valid driver's license, and have no felony convictions; California Penal Code requires each applicant for admission to a basic course of training certified by the Commission on Peace Officer Standards and Training (P.O.S.T.) who is not sponsored by a local or other law enforcement agency, or who is not a peace officer employed by a state or local agency, department or district, shall be required to submit written certification from the Department of Justice that the applicant has no criminal history background which would disqualify him or her pursuant to this code or the Welfare and Institutions Code, from owning, possessing, or having under his or her control a firearm; and medical certification required. Field trips will be required.

71561 STAFF	08:00am-11:50am	MTWThF SOA	18.00
-------------	-----------------	------------	-------

01:00pm-04:50pm MTWThF SOA

NOTE: CRN 71561 IS A 21 WEEK CLASS FROM 09/24/07 TO 02/22/2008. REQUIRES DEPARTMENT OF JUSTICE CLEARANCE FORMS. CONTACT THE CRIMINAL JUSTICE DEPARTMENT AT 654-6470 FOR REGISTRATION INFORMATION AND MATERIALS REQUIREMENTS. APPLICATION DEADLINE IS AUG. 13, 07.

CJ V85 PC 832: Arrest/Search/Seizure 2.50 Units

Field trips may be required. Offered on a credit/no credit basis only.

71818 MULVILLE	06:00pm-09:50pm	M	CRC-101	2.50
----------------	-----------------	---	---------	------

NOTE: CRN 71818 IS A 10 WEEK CLASS FROM 08/20/07 TO 10/29/07. THIS IS A 40 HOUR P.O.S.T. CERTIFIED COURSE.

CJ V86 PC 832: Firearms .50 Units

PREQ: CJ V85 or concurrent enrollment: no felony convictions per California Penal Code. Fees will be required. Field trips will be required. Offered on a credit/no credit basis only. \$65 materials fee required at registration.

75381 MULVILLE 24.00 HRS/WK UFS RESA-2 .50

NOTE: CRN 75381 IS A 3 DAY CLASS FROM 09/21/07 TO 09/23/07. THE FIRST CLASS MEETS ON SEPT. 21, FROM 8:00 A.M. TO NOON AT THE RESERVE ACADEMY LOCATED AT THE CAMARILLO AIRPORT. THE CLASS WILL ALSO MEET AT THE SHOOTING RANGE ON THE FOLLOWING DATES: SEPT 21, 1:00 PM - 5:00 PM.; SEPT 22, 8:00 A.M. - 5:00 P.M.; AND SEPT 23, 8:00 AM - 5:00 PM. STUDENT MUST HAVE COMPLETED DEPARTMENT OF JUSTICE CLEARANCE BY SEPT. 8, 07. CONTACT THE CRIMINAL JUSTICE DEPARTMENT AT 654-6470 FOR DOJ CLEARANCE FORMS.

CJ V90 Directed Studies: CJ 3.00 Units

PREQ: varies with topic. Field trips may be required. Transfer credit: CSU. May be taken 4 times not to exceed 6 units.

74420 GOFF RB 9.00 HRS/WK ARR TBA 3.00

NOTE: CRN 74420 REQUIRES CONSULTATION WITH PROFESSOR GOFF IN ROOM CRC-112 AND APPROVAL OF PROJECT PROPOSAL.

Dance**DANC V10 Modern Dance 1.50 Units**

Field trips may be required. Transfer credit: CSU/UC. May be taken for a maximum of 4 times.

71222 STAFF Noon-01:20pm TTh AEC-DANCE 1.50

DANC V13 Tap Dance 1.50 Units

Field trips may be required. Transfer credit: CSU/UC. DANC V13 & V18 may be taken in any combination for a maximum of 4 times.

71170 STAFF 09:30am-10:20am MWF AEC-DANCE 1.50

70087 DIKES EJ 05:30pm-06:50pm TTh AEC-DANCE 1.50

DANC V15 Ballet 1.50 Units

Field trips may be required. Transfer credit: CSU/UC. May be taken for a maximum of 4 times.

71175 STAFF 10:30am-11:20am MWF AEC-DANCE 1.50

70382 DIKES EJ 04:00pm-05:20pm TTh AEC-DANCE 1.50

DANC V16 Western Line Dance 1.50 Units

Field trips may be required. Transfer credit: CSU/UC. May be taken for a maximum of 4 times.

70554 REYNOSA EL 07:00pm-09:50pm Th MAKO 1.50

NOTE: CRN 70554 WILL MEET AT MAKOTO DOJO STUDIO, 3026 TELEGRAPH ROAD, VENTURA.

DANC V29 Jazz Dance 1.50 Units

Field trips may be required. Transfer credit: CSU/UC. May be taken for a maximum of 4 times.

70387 STAFF 09:00am-10:20am TTh AEC-DANCE 1.50

70399 CHIMA S 05:30pm-06:50pm MW AEC-DANCE 1.50

DANC V30 Dance Performance 3.00 Units

Field trips may be required. Transfer credit: CSU/UC. May be taken for a maximum of 4 times.

70400 STAFF 07:00pm-08:50pm MW AEC-DANCE 3.00

PLUS 3.00 HRS/WK ARR AEC-DANCE

DANC V90 Directed Studies in Dance 2.00 Units

PREQ: varies with topic. Field trips may be required. Transfer credit: CSU; for UC, determined after admission. May be taken for a maximum of 4 times not to exceed 6 units.

76398 BUTTER C 6.00 HRS/WK ARR AEC-DANCE 2.00

Drafting**DRFT V02A Blueprint Reading: Manufactrng 3.00 Units**

Same as WEL V02. Transfer credit: CSU; credit limitations - see counselor.

75337 RABE P 04:00pm-05:20pm MW SCI-109 3.00

DRFT V02B Blueprint Reading: Arch/Const 3.00 Units

Transfer credit: CSU; credit limitations - see counselor. Same as ARCH V11 and CT V20. Field trips may be required.

70231 MANSFIELD CL 08:30am-09:50am MW AA-7 3.00

DRFT V03 Drafting Fundamentals 3.00 Units

Fees will be required. Transfer credit: CSU. \$10 materials fee required at registration.

70773 FERNANDEZ RJ 08:00am-10:20am MW SCI-109 3.00

70776 RABE P 01:30pm-03:50pm TTh SCI-109 3.00

70782 TERADA C 07:00pm-09:20pm MW SCI-109 3.00

DRFT V04 Measurements and Computations 3.00 Units

Field trips may be required. Same as MT V04.

72626 LEWIS GR 06:00pm-08:50pm Th AA-8 3.00

DRFT V05A Introduction to Autocad 2.00 Units

PREQ: DRFT V03 or 1 year of drafting experience. Fees will be required. Field trips may be required. Transfer credit: CSU/UC; credit limitations - see counselor. Same as ARCH V23. DRFT V05A/ARCH V23 may be taken in any combination for a maximum of 2 times. \$15 materials fee required at registration.

70791 FERNANDEZ RJ 10:30am-12:20pm MW SCI-106 2.00

70801 RABE P 06:00pm-09:50pm T SCI-106 2.00

70800 LEDUC T 06:00pm-09:50pm W SCI-106 2.00

DRFT V14A Technical Illustration I 3.00 Units

PREQ: DRFT V03 or 1 year of drafting experience. Fees will be required.

Transfer credit: CSU. \$10 materials fee required at registration.

70823 FERNANDEZ RJ 10:30am-01:20pm TTh SCI-107 3.00

70826 TERADA C 07:00pm-09:50pm TTh SCI-109 3.00

DRFT V14B Technical Illustration II 3.00 Units

PREQ: DRFT V14A. Fees will be required. Transfer credit: CSU. \$10

materials fee required at registration.

70830 TERADA C 07:00pm-09:50pm TTh SCI-109 3.00

DRFT V18 Drafting Projects 3.00 Units

PREQ: ARCH V23 or DRFT V05A. Fees will be required. Field trips may be required. May be taken for a maximum of 3 times. \$10 materials fee required at registration.

70831 RABE P 01:30pm-03:50pm TTh SCI-109 3.00

PLUS 1.00 HRS/WK ARR TBA

70763 RABE P 06:00pm-09:50pm T SCI-106 3.00

PLUS 2.00 HRS/WK ARR TBA

DRFT V41 Intro Industry Design Graphics 3.00 Units

Field trips may be required. Transfer credit: CSU.

76750 FERNANDEZ RJ 08:00am-10:20am MW SCI-109 3.00

76752 RABE P 01:30pm-03:50pm TTh SCI-109 3.00

76753 TERADA C 07:00pm-09:20pm MW SCI-109 3.00

DRFT V42 Design & 3D Solid Modeling 3.00 Units

Recommended Prep: ARCH V23 or DRFT V05A; and DRFT V41. Field trips may be required. Transfer credit: CSU.

76754 RABE P 01:30pm-03:50pm TTh SCI-109 3.00

76755 TERADA C 07:00pm-09:20pm TTh SCI-109 3.00

DRFT V43 Introduction to Solidworks 3.00 Units

Recommended Prep: DRFT V42. Fees will be required. Field trips may be required. Transfer credit: CSU. \$10 materials fee required at registration.

76756 RABE P 01:30pm-03:50pm TTh SCI-109 3.00

76758 TERADA C 07:00pm-09:20pm TTh SCI-109 3.00

Economics

Faculty Contact: Ara Khanjian (805) 654-6400 ext. 1213

ECON V01A Principles of Macro-Economics 3.00 Units

CAN ECON 2. Transfer credit: CSU/UC.

73700 NASRI FF 08:30am-09:20am MWF TR-12 3.00

73678 KHANJIAN A 10:30am-11:20am MWF TR-12 3.00

73681 CHELINE RJ 01:30pm-02:20pm MWF TR-12 3.00

73679 KHANJIAN A 10:30am-11:50am TTh SCI-313 3.00

70101 NASRI FF 04:00pm-06:50pm W MAC-202 3.00

73685 BOHAN PK 07:00pm-09:50pm T TR-12 3.00

70049 KHANJIAN A 3.00 HRS/WK ARR WEB 3.00

NOTE: CRN 70049 IS OFFERED OVER THE INTERNET. STUDENTS PLEASE CHECK THE FOLLOWING WEBSITE FOR ORIENTATION AND COURSE INFORMATION [HTTP://ONLINE.VENTURACOLLEGE.EDU](http://online.venturacollege.edu) AND CLICK THE LINK TO CLASS ORIENTATION INFORMATION. FOR INFORMATION ABOUT GENERAL ORIENTATION TO ONLINE CLASSES CONTACT HEATHER UNTALAN AT HUNTALAN@VCCCD.EDU.

ECON V01B Principles of Micro-Economics 3.00 Units

Recommended Prep: ECON V01A. CAN ECON 4. Transfer credit: CSU;UC.
 73682 KHANJIAN A 09:30am-10:20am MWF TR-12 3.00
 73683 KHANJIAN A 09:00am-10:20am TTh MAC-201 3.00
73686 BOHAN PK 07:00pm-09:50pm Th TR-12 3.00
 71533 KHANJIAN A 3.00 HRS/WK ARR WEB 3.00
NOTE: CRN 71533 IS OFFERED OVER THE INTERNET. STUDENTS PLEASE CHECK THE FOLLOWING WEBSITE FOR ORIENTATION AND COURSE INFORMATION HTTP://ONLINE.VENTURACOLLEGE.EDU AND CLICK THE LINK TO CLASS ORIENTATION INFORMATION. FOR INFORMATION ABOUT GENERAL ORIENTATION TO ONLINE CLASSES CONTACT HEATHER UNTALAN AT HUNTALAN@VCCCD.EDU.

ECON V90 Directed Studies: Economics 2.00-3.00 Units

PREQ: varies with topic. Transfer credit: CSU; for UC, determined after admission. May be taken for a maximum of 4 times not to exceed 6 units.
 70125 NASRI FF 6.00 HRS/WK ARR TBA 2.00
NOTE: CRN 70125 ORIENTATION MEETING IS THURS, AUG 23, FROM 11:00 AM TO 1:00 PM IN LRC-339.
 70577 NASRI FF 9.00 HRS/WK ARR TBA 3.00
NOTE: CRN 70577 ORIENTATION MEETING IS THURS, AUG 23, FROM 11:00 AM TO 1:00 PM IN LRC-339.

Education**EDU V01 Introduction to Teaching 3.00 Units**

Recommended Prep: ENGL V01A or placement as measured by the college assessment process. Transfer credit: CSU;UC. Field trips will be required.
 70707 JOHNSON DL 09:00am-10:20am TTh TR-7 3.00

Educational Assistance Center

EAC classes are designed for students with disabilities

EAC V01 College & Life Strategies 3.00 Units

Transfer credit: CSU; UC.
 79483 WENDT PA 10:30am-11:50am TTh TBA 3.00

EAC V11 S.A.V.E.S. Assessment 1.00 Units

Offered on a credit/no credit basis only. May be taken for a maximum of 2 times.
 72597 DALTON TW 01:30pm-02:20pm MW J-5 1.00
 PLUS 2.00 HRS/WK ARR TBA
NOTE: CRN 72597 IS AN 8 WEEK CLASS FROM 10/15/07 TO 12/12/07

EAC V19 Learning Strategies 1.00 Units

Formerly LS V19. Offered on a credit/no credit basis only. May be taken for a maximum of 2 times.
 72595 ROVAI LA 3.00 HRS/WK ARR TBA 1.00
NOTE: CRN 72595 IS OFFERED OVER THE INTERNET. A 6 WEEK CLASS FROM 10/08/2007 TO 11/16/2007. STUDENTS PLEASE CHECK THE FOLLOWING WEBSITE FOR ORIENTATION AND COURSE INFORMATION HTTP://ONLINE.VENTURACOLLEGE.EDU AND CLICK THE LINK TO CLASS ORIENTATION INFORMATION FOR INFORMATION ABOUT GENERAL ORIENTATION TO ONLINE CLASSES CONTACT HEATHER UNTALAN AT HUNTALAN@VCCCD.EDU

EAC V21 Weight Train/Cond: Adaptive 1.50 Units

Transfer credit: CSU;UC; credit limitations - see counselor. May be taken for a maximum of 4 times.
 70834 GLASER W 01:30pm-02:50pm MW AEC-FITC 1.50

EAC V25 Intro to Dance: Adaptive 1.50 Units

Transfer credit: CSU;UC; credit limitations - see counselor. May be taken for a maximum of 4 times.
 71178 CONN EV 10:30am-11:50am TTh AEC-DANCE 1.50

EAC V26 Indiv & TeamSports: Adaptive 1.50 Units

Transfer credit: CSU;UC; credit limitations - see counselor. May be taken for a maximum of 4 times.
 72285 MIRCETIC N 09:00am-10:20am TTh AEC-LGYM 1.50
 78404 MIRCETIC N 10:30am-11:50am MW AEC-LGYM 1.50

EAC V27 Adaptive Swim/Aquatics 1.50 Units

May be taken for a maximum of 4 times. Transfer credit: CSU; UC; credit limitations - see counselor.
 78405 GLASER W 11:30am-12:20pm MWF AOC 1.50

EAC V28 Multicultural Dance: Adaptive 1.50 Units

May be taken for a maximum of 4 times. Transfer credit: CSU; UC; credit limitations - see counselor.
 71910 CONN EV 10:30am-11:50am TTh AEC-DANCE 1.50

EAC V32 Job-Seeking Strategies 1.50 Units

Field trips may be required. Transfer credit: CSU; credit limitations - see counselor. Offered on a credit/no credit basis only.
 76158 COURTO LM 12:30pm-03:20pm Th U-2 1.50
 PLUS 2.50 HRS/WK ARR TBA
NOTE: CRN 76158 IS AN 8 WEEK CLASS FROM 10/15/07 TO 12/07/07
 71917 COURTO LM 5.00 HRS/WK ARR TBA 1.50
NOTE: CRN 71917 IS AN 8 WEEK CLASS FROM 10/15/07 TO 12/07/07

EAC V60G Grief: Death, Loss, Disability 2.00 Units

Offered on a credit/no credit basis only. May be taken for a maximum of 2 times.
 72596 ROVAI/TURNER 02:30pm-04:20pm MW J-6 2.00
NOTE: CRN 72596 IS AN 8 WEEK CLASS FROM 09/17/07 TO 11/09/07

Assistive Computer Technology**ACT V01 ACT Evaluation .50 Units**

Offered on a credit/no credit basis only. Not applicable for degree credit. May be taken 4 times.
 71145 TURNER SC 3.20 HRS/WK ARR LRC-G .50
NOTE: CRN 71145 IS A 5 WEEK CLASS FROM 10/29/07 TO 11/30/07

ACT V02 ACT Keyboarding Skills 1.50 Units

Offered on a credit/no credit basis only. Not applicable for degree credit. May be taken for a maximum of 4 times.
 70938 TURNER SC 10:30am-11:50am MW LRC-G 1.50
 70525 TURNER SC 10:30am-11:50am TTh LRC-G 1.50

ACT V03 ACT Access to Computers 1.00-1.50 Units

May be taken for a maximum of 4 times. Offered on a credit/no credit basis only. Not applicable for degree credit.
 70627 TURNER SC 02:30pm-04:20pm TTh LRC-G 1.00
NOTE: CRN 70627 IS AN 8 WEEK CLASS FROM 10/15/07 TO 12/12/07
 71116 TURNER SC 01:00pm-02:20pm MW LRC-G 1.50

ACT V05 ACT Internet Skills 1.50 Units

Not applicable for degree credit. Offered on a credit/no credit basis only. May be taken for a maximum of 4 times.
 75387 TURNER SC 09:00am-10:20am MW LRC-G 1.50

ACT V08 ACT Spelling Skills 1.50 Units

Formerly ACT V12. Offered on a credit/no credit basis only. Not applicable for degree credit. May be taken for a maximum of 2 times.
 72309 TURNER SC 01:00pm-02:20pm TTh LRC-G 1.50

ACT V25 ACT Writing Skills 1.50 Units

Formerly ACT V10. Offered on a credit/no credit basis only. Not applicable for degree credit. May be taken for a maximum of 2 times.
 72260 TURNER SC 09:00am-10:20am TTh LRC-G 1.50

Learning Skills

LS is designed for students with disabilities

LS V01L Assessment/Learning Skills Lab .50 Units

Offered on a credit/no credit basis only. Not applicable for degree credit. May be taken for a maximum of 4 times.
 70738 DALTON TW 5.40 HRS/WK ARR TBA .50
NOTE: CRN 70738 IS A 5 WEEK CLASS FROM 08/27/07 TO 09/28/07
 70775 ROVAI LA 5.40 HRS/WK ARR TBA .50
NOTE: CRN 70775 IS A 5 WEEK CLASS FROM 09/03/07 TO 10/05/07
 70846 DALTON TW 5.40 HRS/WK ARR TBA .50
NOTE: CRN 70846 IS A 5 WEEK CLASS FROM 09/17/07 TO 10/19/07
 70863 DALTON TW 5.40 HRS/WK ARR TBA .50
NOTE: CRN 70863 IS A 5 WEEK CLASS FROM 09/24/07 TO 10/26/07
 70870 BARSCH JR 5.40 HRS/WK ARR TBA .50
NOTE: CRN 70870 IS A 5 WEEK CLASS FROM 10/08/07 TO 11/09/07
 70883 COLE C 5.40 HRS/WK ARR TBA .50
NOTE: CRN 70883 IS A 5 WEEK CLASS FROM 10/15/07 TO 11/16/07
 70888 DALTON TW 5.40 HRS/WK ARR TBA .50
NOTE: CRN 70888 IS A 5 WEEK CLASS FROM 10/29/07 TO 11/30/07
 70897 COLE C 5.40 HRS/WK ARR TBA .50
NOTE: CRN 70897 IS A 5 WEEK CLASS FROM 11/05/07 TO 12/07/07

LS V02 Reading Comp/Problem Solving 3.00 Units

Recommended Prep: sixth grade reading level. Not applicable for degree credit. May be taken for a maximum of 4 times.
 70437 STAFF 10:30am-11:50am TTh J-5 3.00

LS V03A Study Skills: Notetaking 1.00 Units

Not applicable for degree credit.

71902 COLE C	12:30pm-02:00pm	MW	J-6	1.00
PLUS	.50 HRS/WK ARR		TBA	

NOTE: CRN 71902 IS A 5 WEEK CLASS FROM 08/27/07 TO 09/28/07

LS V03B Study Skills: Test Taking 1.00 Units

Not applicable for degree credit.

71307 STAFF	12:30pm-02:00pm	MW	J-6	1.00
PLUS	.20 HRS/WK ARR		TBA	

NOTE: CRN 71307 IS A 5 WEEK CLASS FROM 10/01/07 TO 11/02/07

LS V03C Study Skills: Research Paper 1.00 Units

Not applicable for degree credit.

71904 STAFF	12:30pm-02:00pm	MW	J-6	1.00
PLUS	.50 HRS/WK ARR		TBA	

NOTE: CRN 71904 IS A 5 WEEK CLASS FROM 11/05/07 TO 12/07/07

LS V07 LS: Fundamentals of Math 3.00 Units

Not applicable for degree credit. May be taken for a maximum of 4 times.

70926 DALTON TW	10:30am-11:20am	MWF	J-6	3.00
70924 DALTON TW	10:30am-11:50am	TTh	J-6	3.00
70899 COLE C	01:00pm-03:50pm	T	J-5	3.00
70909 BARSCH JR	06:00pm-08:50pm	W	J-6	3.00

LS V08 Spelling Improvement 3.00 Units

Not applicable for degree credit. May be taken for a maximum of 4 times.

70939 STAFF	01:00pm-02:20pm	TTh	J-6	3.00
-------------	-----------------	-----	-----	------

LS V10 Vocabulary Building 3.00 Units

Not applicable for degree credit. May be taken for a maximum of 4 times.

71905 DALTON TW	09:30am-10:20am	MWF	J-6	3.00
-----------------	-----------------	-----	-----	------

LS V14 Memory Power 3.00 Units

Not applicable for degree credit.

70922 DALTON TW	11:30am-12:20pm	MWF	J-5	3.00
72624 BARSCH JR	06:00pm-08:50pm	W	J-6	3.00

LS V25 Improve Grammar/Writing Skills 3.00 Units

Not applicable for degree credit. May be taken for a maximum of 4 times.

70930 DALTON TW	09:00am-10:20am	TTh	J-6	3.00
70942 BRAAM E	06:00pm-08:50pm	T	J-6	3.00

Emergency Medical Technology**EMT V01 Emergency Medical Technician 7.00 Units**

PREQ: current CPR certification for health care provider or professional rescuer; proof of freedom from and immunity to communicable diseases; physical examination demonstrating general good health; age 18 by midterm; no visible tattoos or body piercings except single studs in ear lobes; and no acrylic or long nails in clinical settings. Recommended Prep: the state of California Emergency Services Authority through the Ventura County Emergency Medical Services Agency may deny certification to those with criminal records. Fees will be required. Field trips will be required. Formerly EMT V01 & EMT V01L.

NOTE: THE FOLLOWING ARE REQUIRED FEES: \$3.00 FOR SAFETY GOGGLES, AND A BADGE FEE OF \$4.50 WILL BE CHARGED AT TIME OF REGISTRATION. ADDITIONAL COSTS OF UP TO \$200 IN MEDICAL EXAM COSTS (DEPENDING ON MEDICAL INSURANCE COVERAGE) WILL BE INCURRED AS A MANDATORY MEANS FOR THE STUDENT TO DEMONSTRATE FREEDOM FROM/AND IMMUNITY TO COMMUNICABLE DISEASES AND GENERAL GOOD HEALTH. NATIONAL REGISTRY EXAM FEE OF \$44 WILL BE PAID TO THE EMS AGENCY IF STUDENT IS TO BE CERTIFIED IN VENTURA COUNTY. STUDENT MUST BE 18 YEARS OF AGE BY MIDTERM AND WILL BE REQUIRED TO SHOW PROOF ON THE FIRST NIGHT OF CLASS. STUDENT MUST BE PRESENT AT THE FIRST CLASS MEETING. STUDENT MUST HAVE CURRENT CPR CERTIFICATION FROM AMERICAN HEART ASSOCIATION (HEALTH CARE PROVIDER) OR AMERICAN RED CROSS (CPR FOR THE PROFESSIONAL RESCUER). ANY OTHER COURSE MUST CONTAIN 1 AND 2 PERSON CPR FOR THE ADULT, CHILD AND INFANT, AND OBSTRUCTED AIRWAY FOR THE ADULT CHILD AND INFANT AND MUST BE APPROVED BY THE EMS AGENCY (981-5301). ORIGINAL CARD MUST BE BROUGHT TO THE FIRST NIGHT OF CLASS.

74129 WYNANDS KL	06:00pm-09:20pm	MW	0-111	7.00
PETERSEN ML	.50 HRS/WK ARR		TBA	
74132 BATEMAN K	06:00pm-09:20pm	TTh	0-111	7.00
BATEMAN K	.50 HRS/WK ARR		TBA	

Engineering

Faculty Contact: Michelle Millea (805) 654-6400 ext. 1368

ENGR V01 Introduction to Engineering 1.00 Units

Field trips may be required. Transfer credit: CSU; UC.

70275 STAFF	03:30pm-05:20pm	T	SCI-116	1.00
-------------	-----------------	---	---------	------

NOTE: CRN 70275 IS A 8 WEEK CLASS FROM 08/21/07 TO 09/10/07

ENGR V02 Engineering Graphics 2.00 Units

PREQ: MATH V05 or the fourth year of high school mathematics (advanced mathematics) with grade of C or better. Recommended Prep: MATH V20. CAN ENGR 2. Transfer credit: CSU; UC.

70278 STAFF	10:30am-11:50am	TTh	SCI-101	2.00
PLUS	1.00 HRS/WK ARR		TBA	

ENGR V18 Engineering Materials 3.00 Units

PREQ: CHEM V01A-V01AL and PHYS V04-V04L. Field trips may be required. CAN ENGR 4. Transfer credit: CSU; UC.

70281 STAFF	12:30pm-01:50pm	M	SCI-352	3.00
AND	12:30pm-03:50pm	W	SCI-352	

English as a Second Language**ESL V01 Low-Beginning ESL 3.00-6.00 Units**

Field trips may be required. Offered on a credit/no credit basis only. Not applicable for degree credit. May be taken for a maximum of 4 times not to exceed 18 units.

78286 STAFF	08:00am-09:50am	MTWThF	EC-22	6.00
-------------	-----------------	--------	-------	------

NOTE: CRN 78286 TO REGISTER FOR THIS CLASS CALL 525-7136. MEETS AT EAST CAMPUS IN SANTA PAULA.

78287 STAFF	08:00am-09:50am	MTWThF	EC-22	3.00
-------------	-----------------	--------	-------	------

NOTE: CRN 78287 IS A 10 WEEK CLASS FROM 10/08/07 TO 12/11/07.

TO REGISTER FOR THIS CLASS CALL 525-7136. MEETS AT EAST CAMPUS IN SANTA PAULA.

78288 STAFF	06:30pm-08:50pm	MTWTh	EC-20	6.00
-------------	-----------------	-------	-------	------

NOTE: CRN 78288 TO REGISTER FOR THIS CLASS CALL 525-7136. MEETS AT EAST CAMPUS IN SANTA PAULA.

78289 STAFF	06:30pm-08:50pm	MTWTh	EC-20	3.00
-------------	-----------------	-------	-------	------

NOTE: CRN 78289 IS A 10 WEEK CLASS FROM 10/08/07 TO 12/11/07.

TO REGISTER FOR THIS CLASS CALL 525-7136. MEETS AT EAST CAMPUS IN SANTA PAULA.

ESL V02 High-Beginning ESL 3.00-6.00 Units

Recommended Prep: ESL V01 or equivalent. Field trips may be required. Offered on a credit/no credit basis only. Not applicable for degree credit. May be taken for a maximum of 4 times not to exceed 18 units.

70552 STAFF	08:30am-10:20am	MTWThF	TBA	6.00
-------------	-----------------	--------	-----	------

NOTE: CRN 70552 TO REGISTER FOR THIS CLASS CALL 654-6484.

70557 STAFF	08:30am-10:20am	MTWThF	TBA	3.00
-------------	-----------------	--------	-----	------

NOTE: CRN 70557 IS A 10 WEEK CLASS FROM 10/08/07 TO 12/11/07.

TO REGISTER FOR THIS CLASS CALL 654-6484.

78292 STAFF	10:00am-11:50am	MTWThF	EC-22	6.00
-------------	-----------------	--------	-------	------

NOTE: CRN 78292 TO REGISTER FOR THIS CLASS CALL 525-7136. MEETS AT EAST CAMPUS IN SANTA PAULA.

78293 STAFF	10:00am-11:50am	MTWThF	EC-22	3.00
-------------	-----------------	--------	-------	------

NOTE: CRN 78293 IS A 10 WEEK CLASS FROM 10/08/07 TO 12/11/07.

TO REGISTER FOR THIS CLASS CALL 525-7136. MEETS AT EAST CAMPUS IN SANTA PAULA.

78294 STAFF	06:30pm-08:50pm	MTWTh	EC-22	6.00
-------------	-----------------	-------	-------	------

NOTE: CRN 78294 TO REGISTER FOR THIS CLASS CALL 525-7136. MEETS AT EAST CAMPUS IN SANTA PAULA.

78295 STAFF	06:30pm-08:50pm	MTWTh	EC-22	3.00
-------------	-----------------	-------	-------	------

NOTE: CRN 78295 IS A 10 WEEK CLASS FROM 10/08/07 TO 12/11/07.

TO REGISTER FOR THIS CLASS CALL 525-7136. MEETS AT EAST CAMPUS IN SANTA PAULA.

ESL V03 Low-Intermediate ESL 3.00-6.00 Units

Recommended Prep: ESL V02 or equivalent. Field trips may be required. Offered on a credit/no credit basis only. Not applicable for degree credit. May be taken for a maximum of 4 times not to exceed 18 units.

78296 HARRISON KS 08:00am-09:50am MTWThF EC-23 6.00
NOTE: CRN 78296 TO REGISTER FOR THIS CLASS CALL 525-7136. MEETS AT EAST CAMPUS IN SANTA PAULA.

78297 HARRISON KS 08:00am-09:50am MTWThF EC-23 3.00
NOTE: CRN 78297 IS A 10 WEEK CLASS FROM 10/08/07 TO 12/11/07. TO REGISTER FOR THIS CLASS CALL 525-7136. MEETS AT EAST CAMPUS IN SANTA PAULA.

78302 STAFF 06:30pm-08:50pm MTWTh EC-19 6.00
NOTE: CRN 78302 TO REGISTER FOR THIS CLASS CALL 525-7136. MEETS AT EAST CAMPUS IN SANTA PAULA.

78303 STAFF 06:30pm-08:50pm MTWTh EC-19 3.00
NOTE: CRN 78303 IS A 10 WEEK CLASS FROM 10/08/07 TO 12/11/07. TO REGISTER FOR THIS CLASS CALL 525-7136. MEETS AT EAST CAMPUS IN SANTA PAULA.

ESL V04 High-Intermediate ESL 3.00-6.00 Units

Recommended Prep: ESL V03 or equivalent. Field trips may be required. Offered on a credit/no credit basis only. Not applicable for degree credit. May be taken for a maximum of 4 times not to exceed 18 units.

78306 STAFF 10:30am-12:20pm MTWThF MAC-205 6.00
NOTE: CRN 78306 TO REGISTER FOR THIS CLASS CALL 654-6484.

78307 STAFF 10:30am-12:20pm MTWThF MAC-205 3.00
NOTE: CRN 78307 IS A 10 WEEK CLASS FROM 10/08/07 TO 12/11/07. TO REGISTER FOR THIS CLASS CALL 654-6484.

78304 STAFF 10:00am-11:50am MTWThF EC-19 6.00
NOTE: CRN 78304 TO REGISTER FOR THIS CLASS CALL 525-7136. MEETS AT EAST CAMPUS IN SANTA PAULA.

78305 STAFF 10:00am-11:50am MTWThF EC-19 3.00
NOTE: CRN 78305 IS A 10 WEEK CLASS FROM 10/08/07 TO 12/11/07. TO REGISTER FOR THIS CLASS CALL 525-7136. MEETS AT EAST CAMPUS IN SANTA PAULA.

ESL V05 Low-Advanced ESL 3.00-6.00 Units

Recommended Prep: ESL V04 or equivalent. Field trips may be required. Offered on a credit/no credit basis only. Not applicable for degree credit. May be taken for a maximum of 4 times not to exceed 18 units.

78310 STAFF 08:00am-09:50am MTWThF EC-19 6.00
NOTE: CRN 78310 TO REGISTER FOR THIS CLASS CALL 525-7136. MEETS AT EAST CAMPUS IN SANTA PAULA.

78311 STAFF 08:00am-09:50am MTWThF EC-19 3.00
NOTE: CRN 78311 IS A 10 WEEK CLASS FROM 10/08/07 TO 12/11/07. TO REGISTER FOR THIS CLASS CALL 525-7136. MEETS AT EAST CAMPUS IN SANTA PAULA.

78316 STAFF 06:30pm-08:50pm MTWTh EC-23 6.00
NOTE: CRN 78316 TO REGISTER FOR THIS CLASS CALL 525-7136. MEETS AT EAST CAMPUS IN SANTA PAULA.

78317 STAFF 06:30pm-08:50pm MTWTh EC-23 3.00
NOTE: CRN 78317 IS A 10 WEEK CLASS FROM 10/08/07 TO 12/11/07. TO REGISTER FOR THIS CLASS CALL 525-7136. MEETS AT EAST CAMPUS IN SANTA PAULA.

ESL V06 High-Advanced ESL 3.00-6.00 Units

Recommended Prep: ESL V05 or equivalent. Field trips may be required. Offered on a credit/no credit basis only. Not applicable for degree credit. May be taken for a maximum of 4 times not to exceed 18 units.

71219 STAFF 08:30am-10:20am MTWThF MAC-205 6.00
NOTE: CRN 71219 TO REGISTER FOR THIS CLASS CALL 654-6484.

71226 STAFF 08:30am-10:20am MTWThF MAC-205 3.00
NOTE: CRN 71226 IS A 10 WEEK CLASS FROM 10/08/07 TO 12/11/07. TO REGISTER FOR THIS CLASS CALL 654-6484.

71375 HARRISON KS 10:00am-11:50am MTWThF EC-23 6.00
TO REGISTER FOR THIS CLASS CALL 525-7136. MEETS AT EAST CAMPUS IN SANTA PAULA.

71434 HARRISON KS 10:00am-11:50am MTWThF EC-23 3.00
NOTE: CRN 71434 IS A 10 WEEK CLASS FROM 10/08/07 TO 12/11/07. TO REGISTER FOR THIS CLASS CALL 525-7136. MEETS AT EAST CAMPUS IN SANTA PAULA.

ESL V33 Intermed Reading Comprehension 3.50 Units

Recommended Prep: ENGL V08A or ENGL V08B or ESL V34A or ESL V34B or placement as measured by the college assessment process. Same as ENGL V07. Not applicable for degree credit.

70609 O'NEILL C 09:30am-10:20am MTW J-2 3.50
AND 09:30am-10:20am ThF LRC-J

NOTE: CRN 70609 MEETS EVERY OTHER FRIDAY BEGINNING 8-24-07.

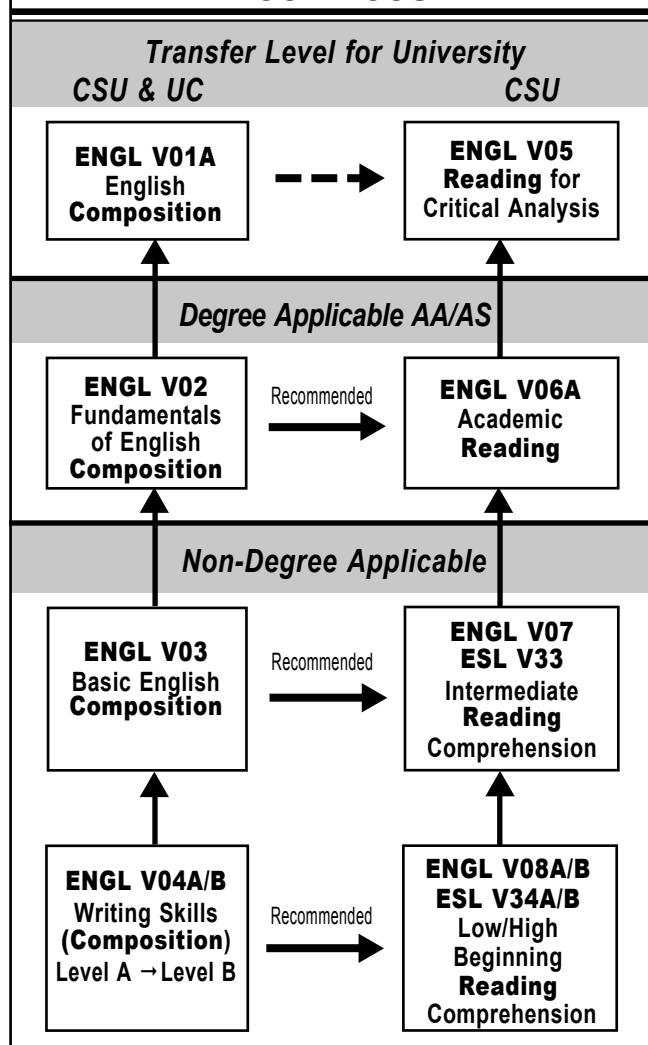
Sequence of English Courses 2007-2008

ENGLISH COURSES REQUIRING A PREREQUISITE
ENGL V01A, V01B, V02, V03, V10, V15, V16, V21A, V21B, V22A, V22B, V23, V26, V30, V31

See sequence chart for information about English courses. If you have not completed the prerequisites for these courses at Ventura, Oxnard or Moorpark College, your registration will be blocked. If you met the prerequisites at another institution, documentation (such as high school or college transcripts) must be reviewed prior to registration. Bring or send your transcripts to Guthrie Hall Assessment Center, 4667 Telegraph Road, Ventura, CA 93003.

English Placement Guide

Enrollment in many English courses requires meeting prerequisites. If you have not completed the prerequisites for these courses, your registration will be blocked. Prerequisites (proof of readiness) can be satisfied in one of the following ways: 1) Placement as measured by the Ventura College assessment process (call 654-6402); 2) Satisfactory completion of the required prerequisite course at Moorpark, Oxnard or Ventura College; or 3) Satisfactory completion of the prerequisite course at another college (Transcripts required). For information about prerequisites, see the Schedule of Classes and/or Catalog and/or call the Counseling Department (654-6448).

ESL V34A Low-Begin Reading Comprehend 3.50 Units

Recommended Prep: placement as measured by the college assessment process. Same as ENGL V08A. Formerly ESL V34. Not applicable for degree credit.

71237 LOE G 10:30am-11:20am MTW LRC-C 3.50
AND 10:30am-11:20am ThF TR-1

NOTE: CRN 71237 MEETS EVERY OTHER FRIDAY BEGINNING 8-24-07.

ESL V34B High-Begin Reading Comp 3.50 Units

Recommended Prep: placement as measured by the college assessment process. Not applicable for degree credit. Same as ENGL V08B.

71359 LOE G 10:30am-11:20am MTW LRC-C 3.50
AND 10:30am-11:20am ThF TR-1

NOTE: CRN 71359 MEETS EVERY OTHER FRIDAY BEGINNING 8-24-07.

ESL V40 Vocab & Communication: Nonnative 3.00 Units

May be taken for a maximum of 4 times. Not applicable for degree credit.

77802 STAFF 08:00am-09:50am MW EC-20 3.00
AND 09:00am-09:50am F EC-20

NOTE: CRN 77802 MEETS EVERY OTHER FRIDAY BEGINNING 8-31-07. MEETS AT EAST CAMPUS IN SANTA PAULA

Basic English as a 2nd Language**BESL N100A Low-Beg Limited English .00 Units**

Field trips may be required. No credit awarded.

78354 STAFF 06:30pm-08:50pm MTWTh MAC-205 .00
NOTE: CRN 78354 TO REGISTER FOR THIS CLASS CALL 654-6484.

79112 STAFF 06:00pm-08:20pm MTWTh FHS .00
NOTE: CRN 79112 TO REGISTER FOR THIS CLASS, CALL 525-7136. MEETS AT FILLMORE HIGH SCHOOL.

71461 STAFF 06:30pm-08:50pm MW OVI .00
NOTE: CRN 71461 MEETS AT OJAI VALLEY INN AT 905 COUNTRY CLUB RD. IN OJAI. TO REGISTER FOR THIS CLASS CALL 525-7136.

BESL N100B High-Beg Limited English .00 Units

Recommended Prep: BESL N100A. Field trips may be required. No credit awarded.

78359 STAFF 06:30pm-08:50pm MTWTh TBA .00
NOTE: CRN 78359 TO REGISTER FOR THIS CLASS CALL 654-6484.

79114 STAFF 06:00pm-08:20pm MTWTh FHS .00
NOTE: CRN 79114 TO REGISTER FOR THIS CLASS CALL 525-7136. MEETS AT FILLMORE HIGH SCHOOL.

BESL N100C Low-Intermediate BESL .00 Units

Recommended Prep: Completion of BESL N100B or equivalent. Field trips may be required. No credit awarded.

70128 STAFF 06:30pm-08:50pm MTWTh TBA .00
NOTE: CRN 70128 TO REGISTER FOR THIS CLASS CALL 654-6484.

79115 STAFF 06:00pm-08:20pm MTWTh FHS .00
NOTE: CRN 79115 TO REGISTER FOR THIS CLASS, CALL 525-7136. MEETS AT FILLMORE HIGH SCHOOL.

71568 STAFF 06:30pm-08:50pm TTh OVI .00
NOTE: CRN 71568 MEETS AT OJAI VALLEY INN AT 905 COUNTRY CLUB RD IN OJAI. TO REGISTER FOR THIS CLASS CALL 525-7136.

English**ENGL V01A English Composition 5.00 Units**

PREQ: ENGL V02 with grade of C or better or placement as measured by the college assessment process. Field trips may be required. CAN ENGL 2 or CAN ENGL SEQ A [with ENGL V01B]. Transfer credit: CSU; UC.

71445 WATKINS V 07:30am-08:20am MTW J-1 5.00
AND 07:30am-08:20am ThF LRC-J

77454 STAFF 07:30am-08:20am MTW J-2 5.00
AND 07:30am-08:20am ThF LRC-B

71537 MADSEN AS 08:30am-09:20am MTW LRC-J 5.00
AND 08:30am-09:20am ThF J-3

71539 SMITH M 08:30am-09:20am MTW J-3 5.00
AND 08:30am-09:20am ThF LRC-C

71495 LALL S 08:30am-09:20am MTW TR-1 5.00
AND 08:30am-09:20am ThF LRC-D

71545 MADSEN AS 09:30am-10:20am MTW LRC-J 5.00
AND 09:30am-10:20am ThF J-3

71552 ARMSTRONG DO 09:30am-10:20am MTW J-1 5.00
AND 09:30am-10:20am ThF LRC-B

78748 ARQUILEVICH GD 09:30am-10:20am MTW J-3 5.00
AND 09:30am-10:20am ThF LRC-D

71564 ARQUILEVICH GD 10:30am-11:20am MTW J-3 5.00
AND 10:30am-11:20am ThF LRC-D

71569 MADSEN AS 10:30am-11:20am MTW LRC-J 5.00
AND 10:30am-11:20am ThF J-3

77395 WYMER GE 10:30am-11:20am MTWThF J-2 5.00

71595 ARMSTRONG DO 11:30am-12:20pm MTW J-1 5.00
AND 11:30am-12:20pm ThF LRC-C

71599 WYMER GE 11:30am-12:20pm MTWThF J-2 5.00

71532 PEINADO KD Noon-01:20pm W TR-1 5.00
PLUS 3.50 HRS/WK ARR TBA

NOTE: CRN 71532 IS A PARTIALLY-ONLINE ENGLISH CLASS. IT MEETS ONCE A WEEK FOR 80 MINUTES AS NOTED ABOVE, WITH THE BALANCE OF WORK DONE INDEPENDENTLY VIA THE INTERNET. REQUIRED ORIENTATION, WEDNESDAY, AUGUST 22 IN LIBRARY'S WIRELESS CLASSROOM IN ROOM 205 AT 12:00 PM.

71605 ARMSTRONG DO 12:30pm-01:20pm MTW J-1 5.00
AND 12:30pm-01:20pm ThF LRC-C

77773 WYMER GE 12:30pm-01:20pm MTWThF J-2 5.00

71608 STAFF 12:30pm-02:50pm M LRC-B 5.00
AND 12:30pm-02:50pm W TR-2

71450 POPIEL JE 12:30pm-02:50pm T LRC-J 5.00
AND 12:30pm-02:50pm Th J-1

71571 KIM HH 01:30pm-03:50pm M J-3 5.00
AND 01:30pm-03:50pm W LRC-D

71624 LUKOMSKI WA 01:30pm-03:50pm MW J-2 5.00

75153 WAGNER MS 01:30pm-03:50pm T J-1 5.00
AND 01:30pm-03:50pm Th LRC-C

71636 MILLEA JT 01:30pm-03:50pm TTh TR-1 5.00

71641 KIM HH 04:30pm-06:50pm M J-3 5.00
AND 04:30pm-06:50pm W LRC-D

72078 ALLEY G 04:30pm-06:50pm MW J-1 5.00

77462 KIM HH 04:30pm-06:50pm T J-3 5.00
AND 04:30pm-06:50pm Th LRC-D

71646 PEINADO KD 05:15pm-06:35pm W J-2 5.00
PLUS 3.50 HRS/WK ARR TBA

NOTE: CRN 71646 IS A PARTIALLY-ONLINE ENGLISH CLASS. IT MEETS ONCE A WEEK FOR 80 MINUTES AS NOTED ABOVE, WITH THE BALANCE OF WORK DONE INDEPENDENTLY VIA THE INTERNET. REQUIRED ORIENTATION WEDNESDAY, AUGUST 22 IN LIBRARY'S WIRELESS CLASSROOM IN ROOM 205 AT 12:00 PM.

71452 RINGEN R 07:00pm-09:20pm M J-2 5.00
AND 07:00pm-09:20pm W LRC-C

71658 ROLENS LM 07:00pm-09:20pm MW J-3 5.00

71449 BORG DJ 07:00pm-09:20pm T J-2 5.00
AND 07:00pm-09:20pm Th LRC-C

70878 MINNOCK KA 5.00 HRS/WK ARR WEB 5.00

NOTE: CRN 70878 IS AN ONLINE COURSE CONDUCTED ENTIRELY VIA THE INTERNET. STUDENTS ARE RESPONSIBLE FOR THEIR OWN ACCESS TO THE INTERNET AND COMPUTER RESOURCES. STUDENTS SHOULD HAVE BASIC COMPUTER SKILLS, MS WORD OR COMPATIBLE PROGRAM, KNOW HOW TO USE EMAIL, AND SEND ATTACHMENTS. STUDENTS ARE TO CONTACT THE INSTRUCTOR BY EMAIL BEFORE MONDAY, AUGUST 20, 2007, AT KMINNOCK@VCCCD.EDU FOR ACCESS INFORMATION FOR THE COURSE WEBSITE.

72112 KING PJ 5.00 HRS/WK ARR WEB 5.00

NOTE: CRN 72112 IS AN ONLINE COURSE CONDUCTED ENTIRELY VIA THE INTERNET. STUDENTS ARE RESPONSIBLE FOR THEIR OWN ACCESS TO THE INTERNET AND COMPUTER RESOURCES. STUDENTS SHOULD HAVE BASIC COMPUTER SKILLS, MSWORD OR COMPATIBLE PROGRAM, KNOW HOW TO USE EMAIL, AND SEND ATTACHMENTS. STUDENTS ARE TO CONTACT THE INSTRUCTOR BY EMAIL BEFORE MONDAY, AUGUST 20, 2007, AT PKING@VCCCD.EDU FOR ACCESS INFORMATION FOR THE COURSE WEBSITE.

71006 RAMIREZ MF 5.00 HRS/WK ARR WEB 5.00

NOTE: CRN 71006 IS AN ONLINE COURSE CONDUCTED VIA THE INTERNET. THERE WILL BE 3 CLASS MEETINGS (ORIENTATION, MIDTERM, FINAL EXAMINATION) DURING THE SEMESTER. STUDENTS ARE RESPONSIBLE FOR THEIR OWN ACCESS TO THE INTERNET AND COMPUTER RESOURCES. STUDENTS SHOULD HAVE BASIC COMPUTER SKILLS, MS WORD OR COMPATIBLE PROGRAMS, KNOW HOW TO USE EMAIL, AND SEND ATTACHMENTS. STUDENTS ARE TO CONTACT THE INSTRUCTOR BY

EMAIL BEFORE MONDAY, AUGUST 20, 07, AT MFRAMIREZ@VCCCD.EDU FOR ACCESS INFORMATION FOR THE WEB SITE AND MEETING INFORMATION.

70825 STAFF 09:30am-10:20am MTW TBA 5.00
AND 09:30am-10:20am ThF TBA

NOTE: CRN 70825 IS A DEMAND CLASS AND WILL OPEN FOR ENROLLMENT ONLY WHEN ALL OTHER SECTIONS OF ENGL V01A HAVE REACHED MAXIMUM ENROLLMENT.

English V01A continued

71441 STAFF	10:30am-11:20am	MTW	TBA	5.00
AND	10:30am-11:20am	ThF	TBA	
NOTE: CRN 71441 IS A DEMAND CLASS AND WILL OPEN FOR ENROLLMENT ONLY WHEN ALL OTHER SECTIONS OF ENGL V01A HAVE REACHED MAXIMUM ENROLLMENT.				
71579 STAFF	11:30am-12:20pm	MWF	TBA	5.00
AND	11:30am-12:20pm	TTh	TBA	
NOTE: CRN 71579 IS A DEMAND CLASS AND WILL OPEN FOR ENROLLMENT ONLY WHEN ALL OTHER SECTIONS OF ENGL V01A HAVE REACHED MAXIMUM ENROLLMENT.				
78749 STAFF	12:30pm-01:20pm	MTW	TBA	5.00
AND	12:30pm-01:20pm	ThF	TBA	
NOTE: CRN 78749 IS A DEMAND CLASS AND WILL OPEN FOR ENROLLMENT ONLY WHEN ALL OTHER SECTIONS OF ENGL V01A HAVE REACHED MAXIMUM ENROLLMENT.				
76873 STAFF	01:30pm-03:50pm	M	TBA	5.00
AND	01:30pm-03:50pm	W	TBA	
NOTE: CRN 76873 IS A DEMAND CLASS AND WILL OPEN FOR ENROLLMENT ONLY WHEN ALL OTHER SECTIONS OF ENGL V01A HAVE REACHED MAXIMUM ENROLLMENT.				
77461 STAFF	01:30pm-03:50pm	T	TBA	5.00
AND	01:30pm-03:50pm	Th	TBA	
NOTE: CRN 77461 IS A DEMAND CLASS AND WILL OPEN FOR ENROLLMENT ONLY WHEN ALL OTHER SECTIONS OF ENGL V01A HAVE REACHED MAXIMUM ENROLLMENT.				
71444 STAFF	04:30pm-06:50pm	M	TBA	5.00
AND	04:30pm-06:50pm	W	TBA	
NOTE: CRN 71444 IS A DEMAND CLASS AND WILL OPEN FOR ENROLLMENT ONLY WHEN ALL OTHER SECTIONS OF ENGL V01A HAVE REACHED MAXIMUM ENROLLMENT.				
79435 STAFF	04:30pm-06:50pm	T	TBA	5.00
AND	04:30pm-06:50pm	Th	TBA	
NOTE: CRN 79435 IS A DEMAND CLASS AND WILL OPEN FOR ENROLLMENT ONLY WHEN ALL OTHER SECTIONS OF ENGL V01A HAVE REACHED MAXIMUM ENROLLMENT.				
70827 STAFF	07:00pm-09:20pm	T	TBA	5.00
AND	07:00pm-09:20pm	Th	TBA	
NOTE: CRN 70827 IS A DEMAND CLASS AND WILL OPEN FOR ENROLLMENT ONLY WHEN ALL OTHER SECTIONS OF ENGL V01A HAVE REACHED MAXIMUM ENROLLMENT.				

ENGL V01B Critical Thinking & Composition 3.00 Units

PREQ: ENGL V01A with grade of C or better. Field trips may be required. CAN ENGL 4 or CAN ENGL SEQ A [with ENGL V01A]. Transfer credit: CSU;UC.

75547 ARQUILEVICH GD	08:30am-09:20am	MWF	J-1	3.00
71873 CRYER CL	09:30am-10:20am	MWF	TR-15	3.00
70917 DICKSON-LEW KM	09:30am-10:20am	MWF	TR-2	3.00
71876 COSGROVE C	09:30am-10:20am	MWF	J-4	3.00
71879 SCOTT KJ	10:30am-11:20am	MWF	J-4	3.00
70890 GARCIA JS	11:30am-12:20pm	MWF	TR-2	3.00
70385 KIM HH	11:30am-12:20pm	M	G-117	3.00
NOTE: CRN 70385 IS AN-ONLINE CLASS THAT MEETS ONE MONDAY A MONTH FOR 50 MINUTES. THE BALANCE OF THE WORK IS DONE INDEPENDENTLY THROUGH THE INTERNET. STUDENTS MUST HAVE COMPUTER SKILLS THAT ENABLE THEM TO WRITE IN MICROSOFT WORD, POST WORK ON WEBCT, AND USE EMAIL TO SEND ATTACHMENTS. FIRST MONDAY MEETING IS MANDATORY.				
75154 GARCIA JS	12:30pm-01:20pm	MWF	J-3	3.00
71880 KIM HH	12:30pm-01:20pm	M	G-117	3.00
PLUS	2.00 HRS/WK ARR		TBA	
NOTE: CRN 71880 IS AN-ONLINE CLASS THAT MEETS ONE MONDAY A MONTH FOR 50 MINUTES. THE BALANCE OF THE WORK IS DONE INDEPENDENTLY THROUGH THE INTERNET. STUDENTS MUST HAVE COMPUTER SKILLS THAT ENABLE THEM TO WRITE IN MICROSOFT WORD, POST WORK ON WEBCT, AND USE EMAIL TO SEND ATTACHMENTS. FIRST MONDAY MEETING IS MANDATORY.				
71875 WOLFE E	09:00am-10:20am	TTh	TR-15	3.00
75098 DIXON MJ	10:30am-11:50am	TTh	C-2	3.00
75097 VENTURA D	10:30am-11:50am	TTh	J-4	3.00
PLUS	2.00 HRS/WK ARR		TBA	
71882 MILLEA JT	Noon-01:20pm	TTh	J-4	3.00
76878 SMITH M	Noon-01:20pm	TTh	J-3	3.00
76899 ARMSTRONG DO	01:30pm-02:50pm	TTh	J-4	3.00
70593 WAGNER M	01:30pm-02:50pm	MW	TR-15	3.00
71900 SCHOENROCK KJ	04:00pm-06:50pm	W	J-4	3.00

70058 COSENTINO LG	08:00am-11:50am	S	TR-15	3.00
AND	01:00pm-02:50pm	S	TR-15	
NOTE: CRN 70058 IS AN 8 WEEK CLASS FROM 08/18/07 TO 10/13/07				
70945 COSENTINO LG	08:00am-11:50am	S	J-4	3.00
AND	01:00pm-02:50pm	S	J-4	
NOTE: CRN 70945 IS A 9 WEEK CLASS FROM 10/20/07 TO 12/15/07				
71894 SCHOENROCK KJ	07:00pm-09:50pm	M	J-4	3.00
71898 ALLEY G	07:00pm-09:50pm	W	J-1	3.00
71023 MINNOCK KA	3.00 HRS/WK ARR		WEB	3.00
NOTE: CRN 71023 IS AN ONLINE COURSE CONDUCTED ENTIRELY VIA THE INTERNET. STUDENTS ARE RESPONSIBLE FOR THEIR OWN ACCESS TO THE INTERNET AND COMPUTER RESOURCES. STUDENTS SHOULD HAVE BASIC COMPUTER SKILLS, MSWORD OR COMPATIBLE PROGRAM, KNOW HOW TO USE EMAIL, AND SEND ATTACHMENTS. STUDENTS ARE TO CONTACT THE INSTRUCTOR BY EMAIL BEFORE MONDAY, AUGUST 20, 2007 AT KMINNOCK@VCCCD.EDU FOR ACCESS INFORMATION FOR THE COURSE WEB SITE.				
71870 STAFF	10:30am-11:20am	MWF	TBA	3.00
NOTE: CRN 71870 IS A DEMAND CLASS AND WILL OPEN FOR ENROLLMENT ONLY WHEN ALL OTHER SECTIONS OF ENGL V01B HAVE REACHED MAXIMUM ENROLLMENT.				
70386 STAFF	11:30am-12:50pm	MW	TBA	3.00
NOTE: CRN 70386 IS A DEMAND CLASS AND WILL OPEN FOR ENROLLMENT ONLY WHEN ALL OTHER SECTIONS OF ENGL V01B HAVE REACHED MAXIMUM ENROLLMENT.				
71385 STAFF	07:00pm-09:50pm	W	TBA	3.00
NOTE: CRN 71385 IS A DEMAND CLASS AND WILL OPEN FOR ENROLLMENT ONLY WHEN ALL OTHER SECTIONS OF ENGL V01B HAVE REACHED MAXIMUM ENROLLMENT.				
71889 STAFF	07:00pm-09:50pm	Th	TBA	3.00
NOTE: CRN 71889 IS A DEMAND CLASS AND WILL OPEN FOR ENROLLMENT ONLY WHEN ALL OTHER SECTIONS OF ENGL V01A HAVE REACHED MAXIMUM ENROLLMENT.				

ENGL V02 Fundamntls English Composition 5.00 Units

PREQ: ENGL V03 or placement as measured by the college assessment process. Recommended Prep: ENGL V06A. Formerly ENGL V02A.

71109 DICKSON-LEW KM	08:30am-09:20am	MTW	TR-2	5.00
AND	08:30am-09:20am	ThF	LRC-B	
70391 COSGROVE CP	08:30am-09:20am	MTW	LRC-C	5.00
AND	08:30am-09:20am	ThF	J-2	
70158 GARCIA JS	09:30am-10:20am	MTW	TR-1	5.00
AND	09:30am-10:20am	ThF	LRC-C	
71453 WILLIAMS I	09:30am-10:20am	MTW	LRC-B	5.00
AND	09:30am-10:20am	ThF	J-2	
71159 WOLFE E	10:30am-11:20am	MTW	J-1	5.00
AND	10:30am-11:20am	ThF	LRC-J	
70132 GARCIA JS	10:30am-11:20am	MTW	TR-1	5.00
AND	10:30am-11:20am	ThF	LRC-C	
70164 VENTURA D	11:30am-01:50pm	M	J-4	5.00
AND	11:30am-01:50pm	W	LRC-B	
70402 POLLACK DU	11:30am-12:20pm	MTW	TR-15	5.00
AND	11:30am-12:20pm	ThF	LRC-D	
71303 POLLACK DU	12:30pm-01:20pm	MTW	TR-15	5.00
AND	12:30pm-01:20pm	ThF	LRC-D	
70117 MELE D	01:30pm-03:50pm	M	J-1	5.00
AND	01:30pm-03:50pm	W	LRC-C	
70406 DIXON MJ	01:30pm-03:50pm	TTh	J-2	5.00
70118 BANKSTON CE	01:30pm-03:50pm	T	J-3	5.00
AND	01:30pm-03:50pm	Th	LRC-B	
70143 STAFF	04:30pm-06:50pm	M	J-2	5.00
AND	04:30pm-06:50pm	W	LRC-C	
71388 MOTAREF K	04:30pm-06:50pm	T	J-2	5.00
AND	04:30pm-06:50pm	Th	LRC-B	
70057 KRAUS EC	07:00pm-09:20pm	M	LRC-C	5.00
AND	07:00pm-09:20pm	W	J-2	
71459 VONK NN	07:00pm-09:20pm	T	J-1	5.00
AND	07:00pm-09:20pm	Th	LRC-J	
71067 STAFF	08:30am-09:20am	MTW	TBA	5.00
AND	08:30am-09:20am	ThF	TBA	
NOTE: CRN 71067 IS A DEMAND CLASS AND WILL OPEN FOR ENROLLMENT ONLY WHEN ALL OTHER SECTIONS OF ENGL V02 HAVE REACHED MAXIMUM ENROLLMENT.				
71064 STAFF	09:30am-10:20am	MTW	TBA	5.00
AND	09:30am-10:20am	ThF	TBA	
NOTE: CRN 71064 IS A DEMAND CLASS AND WILL OPEN FOR ENROLLMENT ONLY WHEN ALL OTHER SECTIONS OF ENGL V02 HAVE REACHED MAXIMUM ENROLLMENT.				

71078	STAFF AND	10:30am-11:20am 10:30am-11:20am	MTW ThF	TBA TBA	5.00
NOTE: CRN 71078 IS A DEMAND CLASS AND WILL OPEN FOR ENROLLMENT ONLY WHEN ALL OTHER SECTIONS OF ENGL V02 HAVE REACHED MAXIMUM ENROLLMENT.					
71053	STAFF AND	11:30am-12:20pm 11:30am-12:20pm	MTW ThF	TBA TBA	5.00
NOTE: CRN 71053 IS A DEMAND CLASS AND WILL OPEN FOR ENROLLMENT ONLY WHEN ALL OTHER SECTIONS OF ENGL V02 HAVE REACHED MAXIMUM ENROLLMENT.					
71456	STAFF AND	01:30pm-03:50pm 01:30pm-03:50pm	T Th	TBA TBA	5.00
NOTE: CRN 71456 IS A DEMAND CLASS AND WILL OPEN FOR ENROLLMENT ONLY WHEN ALL OTHER SECTIONS OF ENGL V02 HAVE REACHED MAXIMUM ENROLLMENT.					
71032	STAFF AND	01:30pm-03:50pm 01:30pm-03:50pm	M W	TBA TBA	5.00
NOTE: CRN 71032 IS A DEMAND CLASS AND WILL OPEN FOR ENROLLMENT ONLY WHEN ALL OTHER SECTIONS OF ENGL V02 HAVE REACHED MAXIMUM ENROLLMENT.					
71028	STAFF AND	04:30pm-06:50pm 04:30pm-06:50pm	M W	TBA TBA	5.00
NOTE: CRN 71028 IS A DEMAND CLASS AND WILL OPEN FOR ENROLLMENT ONLY WHEN ALL OTHER SECTIONS OF ENGL V02 HAVE REACHED MAXIMUM ENROLLMENT.					
71596	STAFF AND	04:30pm-06:50pm 04:30pm-06:50pm	M W	TBA TBA	5.00
NOTE: CRN 71596 IS A DEMAND CLASS AND WILL OPEN FOR ENROLLMENT ONLY WHEN ALL OTHER SECTIONS OF ENGL V02 HAVE REACHED MAXIMUM ENROLLMENT.					
71080	STAFF AND	07:00pm-09:20pm 07:00pm-09:20pm	T Th	TBA TBA	5.00
NOTE: CRN 71080 IS A DEMAND CLASS AND WILL OPEN FOR ENROLLMENT ONLY WHEN ALL OTHER SECTIONS OF ENGL V02 HAVE REACHED MAXIMUM ENROLLMENT.					

ENGL V03 Basic English Composition 5.00 Units

PREQ: ENGL V04B or placement as measured by the college assessment process. Recommended Prep: ENGL V07 or ESL V33. Offered on a credit/no credit basis only. Not applicable for degree credit.

77798	SPITLER EP AND	08:30am-09:20am 08:30am-09:20am	MTW ThF	LRC-B TR-2	5.00
71964	SMITH M AND	09:30am-10:20am 09:30am-10:20am	MTW ThF	LRC-D J-1	5.00
71662	DAVIES WARD L AND	09:30am-10:20am 09:30am-10:20am	MTW ThF	LRC-C TR-1	5.00
71785	STAFF AND	10:30am-11:20am 10:30am-11:20am	MWF TTh	LRC-B TR-15	5.00
76939	SMITH M AND	10:30am-11:20am 10:30am-11:20am	MTW ThF	LRC-D J-1	5.00
71968	SCOTT KJ AND	11:30am-01:50pm 11:30am-01:50pm	M W	TR-1 LRC-J	5.00
71473	HAAR LA AND	01:30pm-03:50pm 01:30pm-03:50pm	M W	LRC-C J-1	5.00
75155	COSENTINO LG	04:30pm-06:50pm	MW	TR-15	5.00
75515	MONTGOMERY RC	06:30pm-08:50pm	MW	EC-21	5.00
NOTE: CRN 75515 MEETS AT THE EAST CAMPUS IN SANTA PAULA					
75520	COSENTINO LG	07:00pm-09:20pm	MW	TR-15	5.00
71639	STAFF AND	08:30am-09:20am 08:30am-09:20am	MTW ThF	TBA TBA	5.00
NOTE: CRN 71639 IS A DEMAND CLASS AND WILL OPEN FOR ENROLLMENT ONLY WHEN ALL OTHER SECTIONS OF ENGL V03 HAVE REACHED MAXIMUM ENROLLMENT.					
71425	STAFF AND	09:30am-10:20am 09:30am-10:20am	MTW ThF	TBA TBA	5.00
NOTE: CRN 71425 IS A DEMAND CLASS AND WILL OPEN FOR ENROLLMENT ONLY WHEN ALL OTHER SECTIONS OF ENGL V03 HAVE REACHED MAXIMUM ENROLLMENT.					
71540	STAFF AND	11:30am-12:20pm 11:30am-12:20pm	MTW ThF	TBA TBA	5.00
NOTE: CRN 71540 IS A DEMAND CLASS AND WILL OPEN FOR ENROLLMENT ONLY WHEN ALL OTHER SECTIONS OF ENGL V03 HAVE REACHED MAXIMUM ENROLLMENT.					
71549	STAFF AND	01:30pm-03:50pm 01:30pm-03:50pm	M W	TBA TBA	5.00
NOTE: CRN 71549 IS A DEMAND CLASS AND WILL OPEN FOR ENROLLMENT ONLY WHEN ALL OTHER SECTIONS OF ENGL V03 HAVE REACHED MAXIMUM ENROLLMENT.					

71462	STAFF AND	01:30pm-03:50pm 01:30pm-03:50pm	T Th	TBA TBA	5.00
NOTE: CRN 71462 IS A DEMAND CLASS AND WILL OPEN FOR ENROLLMENT ONLY WHEN ALL OTHER SECTIONS OF ENGL V03 HAVE REACHED MAXIMUM ENROLLMENT.					
71542	STAFF AND	07:00pm-09:20pm 07:00pm-09:20pm	T Th	TBA TBA	5.00
NOTE: CRN 71542 IS A DEMAND CLASS AND WILL OPEN FOR ENROLLMENT ONLY WHEN ALL OTHER SECTIONS OF ENGL V03 HAVE REACHED MAXIMUM ENROLLMENT.					

ENGL V04A Writing Skills: Level A 3.00 Units

Recommended Prep: ENGL V08A or ESL V34A. Offered on a credit/no credit basis only. Not applicable for degree credit. Formerly ENGL V190A.

70998	CRYER CL AND	11:30am-12:20pm 11:30am-12:20pm	MWF TTh	K-4 LRC-B	3.00
71245	FINCH DJ AND	08:00am-09:50am 08:00am-08:50am	TTh F	EC-20 EC-20	3.00

NOTE: CRN 71245 MEETS AT EAST CAMPUS IN SANTA PAULA

ENGL V04B Writing Skills: Level B 3.00 Units

Recommended Prep: ENGL V04A; and ENGL V08A or ESL V34A. Offered on a credit/no credit basis only. Not applicable for degree credit. Formerly ENGL V190B.

71001	CRYER CL AND	11:30am-12:20pm 11:30am-12:20pm	MWF TTh	K-4 LRC-B	3.00
71249	FINCH DJ AND	08:00am-09:50am 08:00am-08:50am	TTh F	EC-20 EC-20	3.00

NOTE: CRN 71249 MEETS AT EAST CAMPUS IN SANTA PAULA

ENGL V05 Reading for Critical Analysis 3.50 Units

Recommended Prep: ENGL V06A or placement as measured by the college assessment process. Transfer credit: CSU.

70223	O'NEILL C AND	08:30am-09:20am 08:30am-09:20am	MTW ThF	J-2 LRC-J	3.50
-------	------------------	------------------------------------	------------	--------------	------

NOTE: CRN 70223 MEETS EVERY OTHER FRIDAY BEGINNING 8-24-07.

ENGL V06A Academic Reading 3.50 Units

Recommended Prep: ENGL V07 or ESL V33 or placement as measured by the college assessment process.

71361	HAMMONDS MJ AND	11:30am-12:20pm 11:30am-12:20pm	MTW ThF	LRC-C TR-1	3.50
-------	--------------------	------------------------------------	------------	---------------	------

NOTE: CRN 71361 MEETS EVERY OTHER FRIDAY BEGINNING 8-24-07.

ENGL V07 Inter Read Comprehension 3.50 Units

Recommended Prep: ENGL V08A or ENGL V08B or ESL V34A or ESL V34B or placement as measured by the college assessment process. Not applicable for degree credit. Same as ESL V33.

70079	O'NEILL C AND	09:30am-10:20am 09:30am-10:20am	MTW ThF	J-2 LRC-J	3.50
-------	------------------	------------------------------------	------------	--------------	------

NOTE: CRN 70079 MEETS EVERY OTHER FRIDAY BEGINNING 8-24-07.

ENGL V08A Low-Begin Reading Comp 3.50 Units

Recommended Prep: placement as measured by the college assessment process. Not applicable for degree credit. Same as ESL V34A.

70820	LOE G AND	10:30am-11:20am 10:30am-11:20am	MTW ThF	LRC-C TR-1	3.50
-------	--------------	------------------------------------	------------	---------------	------

NOTE: CRN 70820 MEETS EVERY OTHER FRIDAY BEGINNING 8-24-07.

ENGL V08B High-Begin Reading Comp 3.50 Units

Recommended Prep: placement as measured by the college assessment process. Same as ESL V34B. Not applicable for degree credit.

71233	LOE G AND	10:30am-11:20am 10:30am-11:20am	MTW ThF	LRC-C TR-1	3.50
-------	--------------	------------------------------------	------------	---------------	------

NOTE: CRN 71233 MEETS EVERY OTHER FRIDAY BEGINNING 8-24-07.

ENGL V10 Creative Writing 3.00 Units

PREQ: ENGL V01A. Field trips may be required. CAN ENGL 6. Transfer credit: CSU;UC.

71990	VENTURA D	09:00am-10:20am	TTh	J-4	3.00
72032	ROLENS LM	07:00pm-09:50pm	Th	J-3	3.00

ENGL V11A Intermed Creative Writing I 3.00 Units

Recommended Prep: ENGL V10. Field trips may be required. Transfer credit: CSU;UC.

71992	VENTURA D	09:00am-10:20am	TTh	J-4	3.00
72043	ROLENS LM	07:00pm-09:50pm	Th	J-3	3.00

ENGL V11B Intermed Creative Writing II 3.00 Units

Recommended Prep: ENGL V11A. Field trips may be required. Transfer credit: CSU;UC.

71995 VENTURA D	09:00am-10:20am TTh	J-4	3.00
72049 ROLENS LM	07:00pm-09:50pm Th	J-3	3.00

ENGL V136A Women in Literature I 3.00 Units

Field trips may be required. Offered on a credit/no credit basis only. Formerly ENGL V132B.

72567 PEINADO KD	3.00 HRS/WK ARR	WEB	3.00
------------------	-----------------	-----	------

NOTE: CRN 72567 IS AN ONLINE COURSE CONDUCTED ENTIRELY VIA THE INTERNET. STUDENTS ARE RESPONSIBLE FOR THEIR OWN ACCESS TO THE INTERNET AND COMPUTER RESOURCES. STUDENTS SHOULD HAVE BASIC COMPUTER SKILLS, MS WORD OR COMPATIBLE PROGRAM, KNOW HOW TO USE EMAIL, AND SEND ATTACHMENTS. STUDENTS ARE TO CONTACT THE INSTRUCTOR BY EMAIL BEFORE MONDAY, AUGUST 20, 07, AT KPEINADO@VCCCD.EDU FOR ACCESS INFORMATION FOR THE COURSE WEB SITE.

ENGL V15 Introduction to Poetry 3.00 Units

PREQ: ENGL V01A. Field trips may be required. CAN ENGL 20. Transfer credit: CSU;UC.

70794 POLLACK DU	10:30am-11:20am MWF	TR-15	3.00
------------------	---------------------	-------	------

ENGL V21A Survey: English Literature I 3.00 Units

PREQ: ENGL V01A. Field trips may be required. Transfer credit: CSU;UC. CAN ENGL 8.

72108 PEINADO KD	10:30am-11:50am TTh	TR-2	3.00
------------------	---------------------	------	------

ENGL V21B Survey: English Literature II 3.00 Units

PREQ: ENGL V01A. Field trips may be required. CAN ENGL 10. Transfer credit: CSU;UC.

70404 COSENTINO LG	07:00pm-09:50pm T	TR-15	3.00
--------------------	-------------------	-------	------

ENGL V22A American Literature to 1865 3.00 Units

PREQ: ENGL V01A. Field trips may be required. Transfer credit: CSU; UC. CAN ENGL 14.

71967 ARMSTRONG DO	08:30am-09:20am MWF	J-4	3.00
--------------------	---------------------	-----	------

ENGL V29A Aesthetics of Film I 3.00 Units

Recommended Prep: ENGL V01A. Field trips may be required. Transfer credit: CSU;UC; credit limitations - see counselor. Formerly ENGL V07A.

70500 WALTZER SP	01:30pm-04:20pm W	UV-1	3.00
------------------	-------------------	------	------

ENGL V29BAesthetics of Film II 3.00 Units

Recommended Prep: ENGL V01A. Field trips may be required. Transfer credit: CSU; UC; credit limitations - see counselor Formerly ENGL V07B.

70520 WALTZER SP	01:30pm-04:20pm W	UV-1	3.00
------------------	-------------------	------	------

ENGL V30 Survey of World Literature I 3.00 Units

PREQ: ENGL V01A. Field trips may be required. Transfer credit: CSU;UC.

71002 ARQUILEVICH GD	11:30am-12:20pm MWF	J-3	3.00
----------------------	---------------------	-----	------

ENGL V36A Survey/Women in Literature I 3.00 Units

RECPRE: ENGL V01A. Transfer credit: CSU;UC. Field trips may be required. Formerly ENGL V32B.

72561 PEINADO KD	3.00 HRS/WK ARR	WEB	3.00
------------------	-----------------	-----	------

NOTE: CRN 72561 IS AN ONLINE COURSE CONDUCTED ENTIRELY VIA THE INTERNET. STUDENTS ARE RESPONSIBLE FOR THEIR OWN ACCESS TO THE INTERNET AND COMPUTER RESOURCES. STUDENTS SHOULD HAVE BASIC COMPUTER SKILLS, MS WORD OR COMPATIBLE PROGRAM, KNOW HOW TO USE EMAIL, AND SEND ATTACHMENTS. STUDENTS ARE TO CONTACT THE INSTRUCTOR BY EMAIL BEFORE MONDAY, AUGUST 20, 07, AT KPEINADO@VCCCD.EDU FOR ACCESS INFORMATION FOR THE COURSE WEB SITE.

Environmental Sci & Resource Mgt**ESRM V02 Intro to Environmental Science 3.00 Units**

Field trips may be required. Transfer credit: CSU.

72614 PALLADINO S	10:30am-11:50am TTh	SCI-116	3.00
-------------------	---------------------	---------	------

ESRM V03 Environ & Natural Resource Mgt 3.00 Units

Field trips may be required. Same as POLS V12. Transfer credit: CSU.

72615 PORTER RM	3.00 HRS/WK ARR	WEB	3.00
-----------------	-----------------	-----	------

Ethics

See Interdisciplinary Studies (IDS V08 - Ethics in Modern Society) and see Philosophy (PHIL V02 - Introduction to Ethics)

Fashion Design Merchandising

See Home Economics for clothing construction classes.

FDM V10 Fashion Industry & Marketing 3.00 Units

Field trips will be required. Transfer credit: CSU.

72483 DRESS K	09:30am-10:50am MW	P-115	3.00
---------------	--------------------	-------	------

FDM V18A Figure Illustration I 3.00 Units

PREQ: ART V12A or concurrent enrollment. Field trips may be required.

Same as ART V18A. Transfer credit: CSU; credit limitations - see counselor.

70551 ONSTOT MM	01:30pm-04:20pm TTh	CRC-201	3.00
-----------------	---------------------	---------	------

FDM V18B Figure Illustration II 3.00 Units

PREQ: ART V18A or FDM V18A. Field trips may be required. Transfer credit: CSU; credit limitations - see counselor. Same as ART V18B.

70580 ONSTOT MM	01:30pm-04:20pm TTh	CRC-201	3.00
-----------------	---------------------	---------	------

French**FREN V01 Elementary French I 5.00 Units**

Field trips may be required. CAN FREN 2. Transfer credit: CSU;UC.

72098 DECLERCK TL	01:30pm-03:50pm MW	C-1	5.00
-------------------	--------------------	-----	------

FREN V51A Conversation in French I 3.00 Units

PREQ: FREN V01 or FREN V71 or 2 years of high school French or equivalent. Field trips may be required. Transfer credit: CSU.

72102 DECLERCK TL	01:00pm-03:50pm T	K-4	3.00
-------------------	-------------------	-----	------

Geoscience

Faculty Contact: Luke Hall (805) 654-6400 ext. 1265

See courses under **Geography** and **Geology**.

Geographic Information Systems (GIS)

Faculty Contact: Steve Palladino (805) 654-6400 ext. 1365

See course listings under **Geography**.

Geography**GEOG V01 Elements of Physical Geography 3.00 Units**

Field trips may be required (may be scheduled on Saturday). CAN GEOG 2 or CAN GEOG 6 (with GEOG V01L). Transfer credit: CSU;UC.

70534 PALLADINO S	09:30am-10:20am MWF	SCI-116	3.00
70536 PALLADINO S	10:30am-11:20am MWF	SCI-116	3.00
70543 PALLADINO S	11:30am-12:20pm MWF	SCI-116	3.00
79572 BUDKE WC	12:30pm-01:50pm MW	SCI-116	3.00
70531 HALL LD	09:00am-10:20am TTh	SCI-116	3.00
70539 HALL LD	10:30am-11:50am TTh	SCI-119	3.00
70545 HALL LD	Noon-01:20pm TTh	SCI-119	3.00
70547 BUDKE WC	05:30pm-06:50pm MW	SCI-116	3.00
75334 BROWN R	07:00pm-09:50pm T	SCI-119	3.00
72613 RIDENOUR PA	06:00pm-08:50pm Th	SPHS	3.00

NOTE: CRN 72613 MEETS AT SANTA PAULA HIGH SCHOOL

GEOG V01L Physical Geography Laboratory 1.00 Units

PREQ: GEOG V01 or concurrent enrollment. Field trips may be required.

Transfer credit: CSU;UC. CAN GEOG 6 (with GEOG V01).

70152 HINDERER KP	08:30am-09:20am MWF	SCI-113	1.00
76763 HINDERER KP	09:30am-10:20am MWF	SCI-113	1.00
75346 HINDERER KP	10:30am-11:20am MWF	SCI-113	1.00
77765 BUDKE WC	11:30am-12:20pm MWF	SCI-113	1.00
79257 LAMPE CM	12:30pm-01:20pm MWF	SCI-113	1.00
71048 RIDENOUR PA	09:00am-10:20am TTh	SCI-119	1.00
71051 VERGEER MP	10:30am-11:50am TTh	SCI-113	1.00
71056 VERGEER MP	Noon-01:20pm TTh	SCI-113	1.00
71061 DANZA JM	05:30pm-06:50pm TTh	SCI-113	1.00
75347 BUDKE WC	07:00pm-09:50pm W	SCI-119	1.00
79557 ROBINSON MA	07:00pm-09:50pm Th	SCI-113	1.00

GEOG V02 Intro to Human Geography 3.00 Units

CAN GEOG 4. Transfer credit: CSU; UC.

70268 VERGEER MP	09:00am-10:20am TTh	SCI-113	3.00
------------------	---------------------	---------	------

GEOG V06 Geography of California 3.00 Units

Field trips may be required (may be scheduled on Saturday). Transfer credit: CSU; UC.

70413 DANZA JM 07:00pm-09:50pm T SCI-113 3.00

GEOG V22 Fundamentals: Mapping & GIS 3.00 Units

Field trips may be required. Transfer credit: CSU/UC.

71072 PALLADINO S 05:00pm-06:50pm MW SCI-113 3.00

NOTE: CRN 71072 IS A 13 WEEK CLASS FROM 08/20/07 TO 11/14/07

GEOG V24 Global Positioning Syst (GPS) .50 Units

Field trips may be required. Same as GIS V24. GEOG V24/GIS V24 may be taken in any combination for a maximum of 2 times. Offered on a credit/no credit basis only.

70226 BUDKE WC 06:00pm-08:50pm F SCI-113 .50
AND 08:30am-03:20pm S SCI-113

NOTE: CRN 70226 IS A 2 WEEK CLASS FROM 10/19/07 TO 10/27/07.

MEETS FRIDAY, OCT 19 AND TWO SATURDAYS OCT 20 AND OCT 27.

GEOG V26 Introduction to GIS Software 2.00 Units

Field trips may be required. Same as GIS V26. Transfer credit: CSU.

74450 PALLADINO S 07:00pm-08:50pm MW SCI-113 2.00

NOTE: CRN 74450 IS A 9 WEEK CLASS FROM 08/20/07 TO 10/15/07

GEOG V28 GIS: Project Development 1.50 Units

PREQ: GEOG V26 or GIS V26. Recommended Prep: GEOG V22 or GIS V22.

Field trips may be required. May be taken for a maximum of 4 times.

76767 VAN ZUYLE P 07:00pm-09:50pm MW SCI-113 1.50

NOTE: CRN 76767 IS A 9 WEEK CLASS FROM 10/22/07 TO 12/17/07

GEOG V90 Directed Studies in Geography 1.00-2.00 Units

PREQ: varies with topic. Transfer credit: CSU; for UC, determined after admission. May be taken for a maximum of 4 times not to exceed 6 units.

70592 BUDKE WC 5.00 HRS/WK ARR TBA 1.00

NOTE: CRN 70592 IS A 10 WEEK CLASS FROM 10/15/07 TO 12/19/07

70589 BUDKE WC 7.50 HRS/WK ARR TBA 1.50

NOTE: CRN 70589 IS A 10 WEEK CLASS FROM 10/15/07 TO 12/19/07

76473 PALLADINO S 10.00 HRS/WK ARR TBA 2.00

NOTE: CRN 76473 IS A 10 WEEK CLASS FROM 10/15/07 TO 12/19/07

GEOG V95 Geography Internship I 1.00 Units

COREQ: enrolled in a minimum of 7 units to include internship.

Recommended Prep: completion of or concurrent enrollment in one course in the discipline. Field trips will be required. Transfer credit: CSU; credit limitations - see counselor. May be taken for a maximum of 4 times not to exceed 16 units total in combination with any other work experience/internship. Offered on a credit/no credit basis only.

71152 BUDKE WC 9.00 HRS/WK ARR TBA 1.00

NOTE: CRN 71152 IS A 7 WEEK CLASS FROM 11/05/07 TO 12/19/07.

REQUIRES 60 HOURS OF UNPAID WORK EXPERIENCE. STUDENT MUST CONTACT INSTRUCTOR BILL BUDKE AT WBUDKE@VCCCD.EDU FOR COURSE APPROVAL.

Geology**GEOLOG V02 Physical Geology 3.00 Units**

Field trips may be required. CAN GEOL 6 or CAN GEOL 2 (with GEOL V02L). Transfer credit: CSU; UC.

72440 LAMPE CM 09:30am-10:20am MWF SCI-119 3.00

71086 HALL LD 12:30pm-01:20pm MWF SCI-119 3.00

72443 CONNOR JC 07:00pm-09:50pm Th SCI-119 3.00

GEOLOG V02L Physical Geology Laboratory 1.00 Units

PREQ: GEOLOG V02 or concurrent enrollment. Field trips will be required.

Transfer credit: CSU; UC. CAN GEOL 2 (with GEOL V02).

71100 LAMPE CM 10:30am-11:20am MWF SCI-119 1.00

71098 STAFF 05:30pm-06:50pm TTh SCI-119 1.00

GEOLOG V11 Introduction to Oceanography 3.00 Units

Field trips may be required (may be scheduled on Saturday). Transfer credit: CSU; UC.

70153 HALL LD 11:30am-12:20pm MWF SCI-119 3.00

NOTE: CRN 70153 WILL INCLUDE 70% STANDARD TEACHING METHODS AND 30% IN-CLASS VIDEO PRESENTATIONS.

German**GERM V01 Elementary German I 5.00 Units**

Field trips may be required. CAN GERM 2. Transfer credit: CSU; UC.

70849 WILSON KA 12:30pm-02:50pm TTh K-5 5.00

70217 MCCARLEY DW 07:00pm-09:20pm MW K-5 5.00

Guidance Workshops**GW V01A Discovering the Right Career 1.00 Units**

Field trips may be required. Transfer credit: CSU; credit limitations - see counselor. Offered on a credit/no credit basis only.

78596 COTA AM 2.00 HRS/WK ARR WEB 1.00

NOTE: CRN 78596 IS AN 8 WEEK CLASS FROM 08/27/07 TO 10/19/07.

THIS IS AN ON-LINE COURSE. SEE PAGE 5 FOR DETAILS. STUDENTS MUST ATTEND AN ORIENTATION MEETING ON AUGUST 28, 07, 5:00 PM IN THE TRANSFER & CAREER CENTER.

78856 COTA AM 2.00 HRS/WK ARR WEB 1.00

NOTE: CRN 78856 IS AN 8 WEEK CLASS FROM 10/22/07 TO 12/12/07.

THIS IS AN ON-LINE COURSE. SEE PAGE 5 FOR DETAILS. STUDENTS MUST ATTEND AN ORIENTATION MEETING ON OCTOBER 23, 07, 5:00 PM IN THE TRANSFER AND CAREER CENTER.

GW V02A College Orientation 1.00 Units

Transfer credit: CSU; credit limitations - see counselor. Offered on a credit/no credit basis only.

79542 RUSSELL CA 01:30pm-02:20pm M U-1 1.00

NOTE: CRN 79542 IS DESIGNED FOR FIRST-TIME INTERNATIONAL STUDENTS.

GW V02T Transfer Success 2.00 Units

Field trips may be required. Offered on a credit/no credit basis only. Transfer credit: CSU; credit limitations - see counselor.

71417 COTA AM 4.00 HRS/WK ARR WEB 2.00

NOTE: CRN 71417 IS AN 8 WEEK CLASS FROM 08/27/07 TO 10/19/07.

THIS IS AN INTERNET BASED COURSE. SEE PAGE 5 STUDENTS MUST ATTEND ORIENTATION MEETING ON AUGUST 28, 07, 6:00 PM IN THE TRANSFER & CAREER CENTER.

70383 COTA AM 4.00 HRS/WK ARR WEB 2.00

NOTE: CRN 70383 IS AN 8 WEEK CLASS FROM 10/22/07 TO 12/12/07

THIS IS AN INTERNET BASED COURSE. SEE PAGE 5 STUDENTS MUST ATTEND ORIENTATION MEETING ON OCTOBER 23, 07, 6:00 PM IN THE TRANSFER & CAREER CENTER.

GW V02X Orientation Workshop: EOPS 1.00 Units

Transfer credit: CSU; credit limitations - see counselor. Offered on a credit/no credit basis only.

72244 STAFF 08:30am-04:50pm TTh SCI-221 1.00

NOTE: CRN 72244 IS A 1 WEEK CLASS FROM 08/14/07 TO 08/16/07.

DESIGNED FOR EOPS ELIGIBLE STUDENTS. SEE AN EOPS COUNSELOR TO REGISTER FOR THIS CLASS.

70416 STAFF 12:30pm-02:20pm F TR-6 1.00

NOTE: CRN 70416 IS AN 8 WEEK CLASS FROM 08/24/07 TO 10/12/07.

DESIGNED FOR EOPS ELIGIBLE STUDENTS. SEE AN EOPS COUNSELOR TO ENROLL IN THIS CLASS.

79512 STAFF 12:30pm-02:20pm Th TR-6 1.00

NOTE: CRN 79512 IS AN 8 WEEK CLASS FROM 09/27/07 TO 11/15/07

DESIGNED FOR EOPS ELIGIBLE STUDENTS. SEE AN EOPS COUNSELOR TO ENROLL IN THIS CLASS.

71996 STAFF 12:30pm-02:20pm F AEC-103 1.00

NOTE: CRN 71996 IS AN 8 WEEK CLASS FROM 10/12/07 TO 12/07/07

DESIGNED FOR EOPS ELIGIBLE STUDENTS. SEE AN EOPS COUNSELOR TO ENROLL IN THIS CLASS.

70420 STAFF 01:30pm-03:20pm W TR-5 1.00

NOTE: CRN 70420 IS AN 8 WEEK CLASS FROM 10/24/07 TO 12/12/07

DESIGNED FOR EOPS ELIGIBLE STUDENTS. SEE AN EOPS COUNSELOR TO ENROLL IN THIS CLASS.

71049 STAFF 2.00 HRS/WK ARR TBA 1.00

NOTE: CRN 71049 IS AN 8 WEEK CLASS FROM 10/22/07 TO 12/12/07

DESIGNED FOR EOPS ELIGIBLE STUDENTS. SEE AN EOPS COUNSELOR TO ENROLL IN THIS CLASS.

Health Education

HED V60B Health Topics: Spiritual Health 1.50 Units

Field trips may be required. Transfer credit: CSU. May be taken for a maximum of 4 times.

71325 MCCLAIN CK 05:30pm-06:50pm TTh AEC-104 1.50

NOTE: CRN 71325 FOCUSES ON EXPLORING THE SPIRITUAL DIMENSION OF HEALTH TOPICS, WHICH INCLUDE MINDFULNESS, FAITH, HOPE, DEEPENING CONNECTIONS, THE MYSTIC HEART, LIVING LIFE FULLY, DEATH AND DYING. DIFFERENT TECHNIQUES OF MEDITATION WILL BE INTRODUCED.

HED V84 CPR for Professional Rescuers .50 Units

Fees will be required. Field trips may be required. Transfer credit: CSU. \$7 materials fee required at registration.

77970 SHULER LS 08:00am-11:50am Th AEC-103 .50
AND 01:00pm-04:50pm Th AEC-103
PLUS 2.00 HRS/WK ARR AEC-103

NOTE: CRN 77970 IS A 2-DAY CLASS, MEETING 8.0 HOURS ON THURSDAY, AUGUST 16, 07 AND 2.0 HRS ON SATURDAY, AUGUST 18, 07. A POCKET RESUSCITATION MASK IS REQUIRED ON THE FIRST DAY OF CLASS AND CAN BE PURCHASED AT THE VC BOOKSTORE OR THROUGH THE AMERICAN RED CROSS.

74583 SHULER LS 08:00am-11:50am Th AEC-103 .50
AND 01:00pm-04:50pm Th AEC-103
PLUS 2.00 HRS/WK ARR AEC-103

NOTE: CRN 74583 IS A 2-DAY CLASS, MEETING 8.0 HOURS ON THURSDAY, AUGUST 30, 07 AND 2.0 HRS ON FRIDAY, AUGUST 31, 07. A POCKET RESUSCITATION MASK IS REQUIRED ON THE FIRST DAY OF CLASS AND CAN BE PURCHASED AT THE VC BOOKSTORE OR THROUGH THE AMERICAN RED CROSS.

HED V91 Survey of Alternative Medicine 3.00 Units

Field trips may be required. Transfer credit: CSU.

71240 CAREY DE 07:00pm-09:50pm W AEC-104 3.00

NOTE: CRN 71240 INTRODUCES STUDENTS TO VARIOUS ALTERNATIVE MEDICINE HEALTH PRACTICES. TOPICS INCLUDE ACUPUNCTURE, ACUPRESSURE, HERBAL REMEDIES, HYPNOSIS, MEDITATION, NUTRITION, EXERCISE THERAPY, CHIROPRACTIC AND MORE. STUDENTS WILL LEARN TO ANALYZE AND EVALUATE THE EFFECTIVENESS OF THE ALTERNATIVE HEALTH PRACTICE.

HED V92 First Aid, Safety and CPR 2.00 Units

Field trips may be required. Transfer credit: CSU; UC. CAN KINE/PE 8.

71210 MORRIS T 10:30am-11:20am MW AEC-103 2.00
71213 SCHREIBER CL 08:00am-08:50am TTh AEC-103 2.00
71239 MORRIS T 07:00pm-08:50pm M AEC-103 2.00

HED V93 Health and Wellness 3.00 Units

Transfer credit: CSU; UC; credit limitations - see counselor.

71221 CAREY DE 08:30am-09:20am MWF AEC-104 3.00
74499 CAREY DE 09:30am-10:20am MWF AEC-104 3.00
71215 FREDRICKSON NE 10:30am-11:50am MW AEC-104 3.00
76916 ELIOT MV 10:30am-11:20am MWF TR-6 3.00
71217 ELIOT MV 11:30am-12:20pm MWF TR-6 3.00
71218 STAFF 07:30am-08:50am TTh AEC-104 3.00
71223 BAILEY ML 09:00am-10:20am TTh AEC-104 3.00
71224 STAFF 10:30am-11:50am TTh AEC-104 3.00
71228 MCCLAIN CK Noon-01:20pm TTh AEC-103 3.00
75658 LA MONICA G 12:30pm-02:20pm TTh AEC-104 3.00

NOTE: CRN 75658 IS A 13 WEEK CLASS FROM 09/24/07 TO 12/19/07

71241 MCFADDEN BW 07:00pm-09:50pm T UV-2 3.00
71242 STAFF 07:00pm-09:50pm W UV-1 3.00
71563 LA MONICA G 06:30pm-09:20pm W EC-18 3.00

NOTE: CRN 71563 MEETS AT EAST CAMPUS IN SANTA PAULA.

78064 COLTRIN CA 3.00 HRS/WK ARR WEB 3.00

NOTE: CRN 78064 IS AN INTERNET-BASED COURSE. REQUIRED ORIENTATION MEETING. PLEASE SELECT ONE OF THE FOLLOWING: FRIDAY, AUGUST 24, AT 7:30PM, (OR) SATURDAY, AUGUST 25, AT 2:00PM, AT LRC-BEACH. FOR MORE INFORMATION, CONTACT THE INSTRUCTOR AT COLTRIN@VCCCD.EDU.

78136 PIERCE NJ 5.00 HRS/WK ARR WEB 3.00

NOTE: CRN 78136 IS A 10 WEEK CLASS FROM 10/15/07 TO 12/19/07. THIS CLASS IS BOTH A VIDEO AND INTERNET-BASED COURSE. REQUIRED ORIENTATION MEETING. PLEASE SELECT (1) OF THE FOLLOWING: SATURDAY, OCT. 13, FROM 9:00AM TO 11:00AM, OR SUNDAY, OCT. 14, FROM 9:00AM TO 11:00AM IN ROOM AEC-104. THERE WILL BE SOME SATURDAY IN-CLASS MEETINGS, FROM 9:00AM TO 11:00AM IN ROOM AEC-104, AS ANNOUNCED BY THE INSTRUCTOR. FOR MORE INFORMATION, CONTACT THE INSTRUCTOR BY EMAIL AT NPIERCE@VCCCD.EDU.

HED V95 Health & Wellness: Women 3.00 Units

Transfer credit: CSU; UC; credit limitations - see counselor.

74241 KOERNER R 09:00am-10:20am MW AEC-103 3.00
71231 KOERNER R Noon-01:20pm MW AEC-103 3.00
71244 THOMAS V 07:00pm-09:50pm M AEC-104 3.00

HED V97 Fundmntls Nutrition & Fitness 2.00 Units

Field trips may be required. Transfer credit: CSU; UC; credit limitations - see counselor. Same as HEC V97.

71236 BAILEY ML 10:30am-11:20am TTh AEC-103 2.00
71247 ELIOT/BAILEY 07:00pm-08:50pm Th AEC-103 2.00

Health Sciences

HS V10 Certified Nurse Assistant 3.50 Units

PREQ: current CPR certification for health care provider or professional rescuer; proof of freedom from and immunity to communicable diseases; physical examination demonstrating general good health; fingerprinting; no visible tattoos or visible body piercings except single studs in ear lobes; no acrylic or long nails in clinical settings; and must have a valid social security card to apply to the Department of Health Services for certification. COREQ: HS V10L. Recommended Prep: the Department of Health Services may deny certification to those with criminal records. Fees will be required. Field trips may be required.

NOTE: THIS COURSE REQUIRES STUDENTS TO ALSO ENROLL IN ONE SECTION OF HS V10L. THERE ARE FEES INVOLVED WITH THIS PROGRAM (UNIFORM, PHYSICAL EXAM, IMMUNIZATIONS, FINGERPRINTING, CPR). PLEASE PICK UP AN APPLICATION PACKET FROM THE SCHOOL OF NURSING OR FROM THE COUNSELING DEPARTMENT. STUDENTS MUST SUBMIT COMPLETED PHYSICAL EXAMINATION, IMMUNIZATION RECORDS AND LAB RESULTS, ALONG WITH THEIR APPLICATION, TO THE SCHOOL OF NURSING TO RECEIVE A PERMIT TO REGISTER FOR THIS COURSE. SEE COUNSELOR FOR HEALTH SCIENCES DEPARTMENT FOR DETAILS. FIRST CLASS MEETING IS MANDATORY.

77899 BEEM J 05:00pm-08:20pm M P-117 3.50
79244 TURNER/BEEM 05:00pm-08:20pm W P-117 3.50
72204 DEWEY E/BEEM J 5:00pm-8:20pm T EC-18 3.50

NOTE: CRN 72204 MEETS AT EAST CAMPUS IN SANTA PAULA.

HS V10L Certified Nurse Asstant Lab 2.50 Units

COREQ: HS V10. Fees will be required. Field trips may be required.

NOTE: THIS COURSE REQUIRES STUDENTS TO ALSO ENROLL IN ONE SECTION OF HS V10. THERE ARE FEES INVOLVED WITH THIS PROGRAM (UNIFORM, PHYSICAL EXAM, IMMUNIZATIONS, FINGERPRINTING, CPR). A BADGE FEE OF \$4.50 WILL BE CHARGED AT TIME OF REGISTRATION. PLEASE PICK UP AN APPLICATION PACKET FROM THE SCHOOL OF NURSING OR FROM THE COUNSELING DEPARTMENT. STUDENTS MUST SUBMIT COMPLETED PHYSICAL EXAMINATION, IMMUNIZATION RECORDS AND LAB RESULTS, ALONG WITH THEIR APPLICATION, TO THE SCHOOL OF NURSING TO RECEIVE A PERMIT TO REGISTER FOR THIS COURSE. SEE COUNSELOR FOR HEALTH SCIENCES DEPARTMENT FOR DETAILS. FIRST CLASS WILL BE HELD IN P-117. FIRST CLASS MEETING IS MANDATORY.

77903 DEWEY E 07:00am-11:20am S VCC 2.50
BEEM JM Noon-02:50pm S VCC

NOTE: CRN 77903 IS A 18 WEEK CLASS FROM 08/18/07 TO 12/15/07

77957 TURNER RL 07:00am-11:20am S VICC 2.50
BEEM JM Noon-02:50pm S VICC

NOTE: CRN 77957 IS A 18 WEEK CLASS FROM 08/18/07 TO 12/15/07

72267 MARKEY L 7:00am-2:50pm S TBA 2.50

72258 STAFF 7:00am-2:50pm M TBA 2.50

77901 PENNY M 07:00am-11:20am T SHOR 2.50

BEEM JM Noon-02:50pm T SHOR

77907 BEEM JM 07:00am-11:20am W VCC 2.50

CUTLER C Noon-02:50pm W VCC

79209 STAFF 07:00am-11:20am Th VCC 2.50

BEEM/STAFF Noon-02:50pm Th VCC

70165 GAGNON T 7:00am-2:50pm Th SHOR 2.50

77958 MILLER MT 07:00am-02:50pm F VCC 2.50

BEEM JM Noon-03:20pm F VCC

History

Faculty Contact: Sara Essa Gallaway (805) 654-6400 ext. 1392

HIST V01A Intro to Western Civilization I 3.00 Units

CAN: HIST 2. Transfer credit: CSU;UC.

71351 SANCHEZ TD	07:30am-08:20am	MWF	K-2	3.00
73702 STAFF	09:30am-10:20am	MWF	MAC-202	3.00
73699 STAFF	10:30am-11:20am	MWF	AA-8	3.00
73701 STAFF	12:30pm-03:20pm	MW	K-1	3.00

NOTE: CRN 73701 IS A 9 WEEK CLASS FROM 10/15/07 TO 12/10/07

71606 SANCHEZ TD	09:00am-10:20am	TTh	K-2	3.00
73744 PENDLETON JP	07:00pm-09:50pm	M	TR-14	3.00

HIST V01B Intro to Western Civilization II 3.00 Units

CAN: HIST 4. Transfer credit: CSU;UC.

73704 WARD M	09:30am-10:20am	MWF	TR-5	3.00
71984 CUNNINGHAM GL	11:30am-12:20pm	MWF	MAC-201	3.00
79128 SCOTT M	07:00pm-09:50pm	W	TR-5	3.00

HIST V02A U.S. History: Women I 3.00 Units

Field trips may be required. Transfer credit: CSU; UC; credit limitations - see counselor.

73707 EVANS JM	08:30am-09:20am	MWF	TR-14	3.00
73708 COFFEY CM	Noon-01:20pm	TTh	TR-13	3.00
73746 MILLER JL	07:00pm-09:50pm	Th	MAC-201	3.00

HIST V02B U.S. History: Women II 3.00 Units

Field trips may be required. Transfer credit: CSU; UC; credit limitations - see counselor.

73710 ESSA-GALLAWAY SA	10:30am-11:20am	MWF	K-3	3.00
------------------------	-----------------	-----	-----	------

HIST V03A U.S. Hist: African Americans I 3.00 Units

Field trips may be required. Transfer credit: CSU; UC; credit limitations - see counselor. Same as AES V40A.

73712 WASHINGTON OV	10:30am-11:50am	TTh	TR-5	3.00
---------------------	-----------------	-----	------	------

HIST V04B History of the Americas II 3.00 Units

Field trips may be required. Transfer credit: CSU; UC.

73713 DE LA ROCHA I	08:30am-09:20am	MWF	K-1	3.00
75298 DE LA ROCHA I	11:30am-12:20pm	MWF	K-1	3.00
79129 DE LA ROCHA I	07:30am-08:50am	TTh	K-1	3.00
73747 ARGUELLES AJ	04:00pm-06:50pm	T	K-1	3.00
79235 ARGUELLES AJ	04:00pm-06:50pm	Th	FHS	3.00

NOTE: CRN 79235 MEETS AT FILLMORE HIGH SCHOOL

HIST V05A U.S. Hist: Native Americans I 3.00 Units

Field trips may be required. Transfer credit: CSU; UC; credit limitations - see counselor. Same as AES V02A.

73718 EVANS JM	09:30am-10:20am	MWF	CRC-102	3.00
73719 MILLER JL	10:30am-11:50am	TTh	MAC-201	3.00

HIST V07A United States History I 3.00 Units

CAN HIST 8. Transfer credit: CSU;UC; credit limitations - see counselor.

73736 ESSA-GALLAWAY	09:30am-10:20am	MWF	K-3	3.00
73730 ESSA-GALLAWAY	11:30am-12:20pm	MWF	K-3	3.00
70091 JOHNSON GE	01:30pm-04:20pm	MW	MAC-201	3.00

NOTE: CRN 70091 IS A 9 WEEK CLASS FROM 10/15/07 TO 12/10/07

71335 SANCHEZ TD	07:30am-08:50am	TTh	K-2	3.00
73731 ESSA-GALLAWAY	09:00am-10:20am	TTh	K-3	3.00
73733 ESSA-GALLAWAY	10:30am-11:50am	TTh	K-3	3.00
73752 TRACY JR RD	07:00pm-09:50pm	M	SCI-222	3.00
79236 MURRAY RF	06:00pm-08:50pm	M	SPHS	3.00

NOTE: CRN 79236 MEETS AT SANTA PAULA HIGH SCHOOL.

70094 MURRAY RF	3.00 HRS/WK ARR	WEB		3.00
-----------------	-----------------	-----	--	------

NOTE: CRN 70094 IS OFFERED OVER THE INTERNET. STUDENTS PLEASE CHECK THE FOLLOWING WEBSITE FOR ORIENTATION AND COURSE INFORMATION [HTTP://ONLINE.VENTURACOLLEGE.EDU](http://online.venturacollege.edu) AND CLICK THE LINK TO CLASS ORIENTATION INFORMATION. FOR INFORMATION ABOUT GENERAL ORIENTATION TO ONLINE CLASSES, CONTACT HEATHER UNTALAN AT HUNTALAN@VCCCD.EDU.

HIST V07B United States History II 3.00 Units

CAN HIST 10. Transfer credit: CSU;UC; credit limitations - see counselor.

73739 SANCHEZ TD	09:30am-10:20am	MWF	K-2	3.00
79132 PENDLETON JP	10:30am-11:20am	MWF	TR-13	3.00
75694 CUNNINGHAM GL	Noon-01:20pm	TTh	K-1	3.00
71903 WARD M	07:00pm-09:50pm	W	K-1	3.00

HIST V08 History of California 3.00 Units

Field trips may be required. Transfer credit: CSU; UC.

73703 TRACY JR RD	07:00pm-09:50pm	T	SCI-221	3.00
-------------------	-----------------	---	---------	------

HIST V09 The Vietnam Era 3.00 Units

Transfer credit: CSU; UC.

79133 LORELLI JA	07:00pm-09:50pm	Th	MAC-202	3.00
------------------	-----------------	----	---------	------

HIST V10A The Heritage of Mexico I 3.00 Units

Field trips may be required. Transfer credit: CSU; UC; credit limitations - see counselor. Same as AES V21A.

73741 DE LA ROCHA I	09:30am-10:20am	MWF	K-1	3.00
---------------------	-----------------	-----	-----	------

HIST V12 U.S. History: Chicanos 3.00 Units

Field trips may be required. Transfer credit: CSU; UC; credit limitations - see counselor. Same as AES V22.

70107 SANCHEZ TD	10:30am-11:20am	MWF	K-2	3.00
------------------	-----------------	-----	-----	------

HIST V14A African History to 1800 3.00 Units

Field trips may be required. Transfer credit: CSU; UC; credit limitations - see counselor. Same as AES V42A.

75296 WASHINGTON OV	06:00pm-08:50pm	Th	K-3	3.00
---------------------	-----------------	----	-----	------

HIST V18A World History I 3.00 Units

Transfer credit: CSU; UC. CAN HIST 14.

70242 SANCHEZ TD	08:30am-09:20am	MWF	K-2	3.00
76775 PENDLETON JP	09:00am-10:20am	TTh	MAC-201	3.00
70233 SANCHEZ TD	10:30am-11:50am	TTh	K-2	3.00
71934 COFFEY CM	07:00pm-09:50pm	T	TR-13	3.00

HIST V18B World History II 3.00 Units

Transfer credit: CSU; UC. CAN HIST 16 .

77784 STAFF	08:30am-09:20am	MWF	TR-13	3.00
71955 STAFF	12:00pm-01:20pm	TTh	TR-5	3.00

Home Economics

HEC V05A Introductn to Interior Design 3.00 Units

Field trips may be required. Transfer credit: CSU

73709 TURTURRO JA	09:00am-10:20am	TTh	ANEX-3	3.00
70322 TURTURRO JA	06:00pm-08:50pm	Th	EC-18	3.00

NOTE: CRN 70322 MEETS AT EAST CAMPUS IN SANTA PAULA.

HEC V10 Nutrition 3.00 Units

Field trips may be required. CAN FCS 2. Transfer credit: CSU;UC.

73714 HAMMOND AL	Noon-01:20pm	TTh	C-2	3.00
72856 OSTER PA	07:00pm-09:50pm	W	TR-2	3.00

HEC V11 Basic Sewing Techniques 2.00 Units

Fees will be required. Field trips may be required. \$10 materials fee required at registration.

73716 AXTELL SM	09:00am-10:50am	TTh	P-115	2.00
72858 DRESS K	06:00pm-09:50pm	M	P-115	2.00
71197 DRESCHER CK	06:00pm-09:50pm	T	P-115	2.00
71888 CUNNIGAN DA	06:00pm-09:50pm	W	P-115	2.00

HEC V12A Clothing Construction I 3.00 Units

Recommended Prep: basic sewing skills. Fees will be required. Field trips may be required. CAN FCS 10. Transfer credit: CSU. \$10 materials fee required at registration.

73720 AXTELL SM	09:00am-11:20am	TTh	P-115	3.00
70342 DRESS/CUNNIGAN	06:00pm-08:20pm	MW	P-115	3.00

HEC V12B Clothing Construction II 2.00 Units

PREQ: HEC V12A or equivalent. Fees will be required. Field trips may be required. Transfer credit: CSU. \$10 materials fee required at registration.

74226 AXTELL SM	09:00am-10:50am	TTh	P-115	2.00
72870 DRESS K	06:00pm-09:50pm	M	P-115	2.00
72005 DRESCHER CK	06:00pm-09:50pm	T	P-115	2.00
71933 CUNNIGAN DA	06:00pm-09:50pm	W	P-115	2.00

HEC V13A Advanced Sewing Techniques 2.00 Units

PREQ: HEC V12B or equivalent. Fees will be required. Field trips may be required. Transfer credit: CSU. \$10 materials fee required at registration.

74228 AXTELL SM	09:00am-10:50am	TTh	P-115	2.00
72874 DRESS K	06:00pm-09:50pm	M	P-115	2.00
72020 DRESCHER CK	06:00pm-09:50pm	T	P-115	2.00
71975 CUNNIGAN DA	06:00pm-09:50pm	W	P-115	2.00

HEC V13B Tailoring 2.00 Units

PREQ: HEC V12B or equivalent. Fees will be required. Field trips may be required. Transfer credit: CSU. May be taken for a maximum of 2 times. \$10 materials fee required at registration.

70338 AXTELL SM	09:00am-10:50am	TTh	P-115	2.00
70197 DRESS K	06:00pm-09:50pm	M	P-115	2.00
72154 DRESCHER CK	06:00pm-09:50pm	T	P-115	2.00
71979 CUNNIGAN DA	06:00pm-09:50pm	W	P-115	2.00

HEC V14A Beginning Quilt Making 2.00 Units

Fees will be required. \$10 materials fee required at registration.

72799 KINNEY J	06:00pm-09:50pm	Th	P-115	2.00
----------------	-----------------	----	-------	------

HEC V14B Intermediate Quilt Making 2.00 Units

Recommended Prep: HEC V14A or equivalent. Fees will be required. \$10 materials fee required at registration.

72803 KINNEY J	06:00pm-09:50pm	Th	P-115	2.00
----------------	-----------------	----	-------	------

HEC V14C Advanced Quilt Making 2.00 Units

Recommended Prep: HEC V14B or equivalent. Fees will be required. May be taken for a maximum of 2 times. \$10 materials fee required at registration.

72804 KINNEY J	06:00pm-09:50pm	Th	P-115	2.00
----------------	-----------------	----	-------	------

HEC V17 Knit Fabrics 2.00 Units

Fees will be required. Field trips may be required. May be taken for a maximum of 2 times. \$10 materials fee required at registration.

70349 AXTELL SM	09:00am-10:50am	TTh	P-115	2.00
72883 DRESS K	06:00pm-09:50pm	M	P-115	2.00
72155 DRESCHER CK	06:00pm-09:50pm	T	P-115	2.00
71983 CUNNIGAN DA	06:00pm-09:50pm	W	P-115	2.00

HEC V19 Quilt Pattern Drafting 1.00 Units

72602 KINNEY J	Noon-03:50pm	Th	P-115	1.00
----------------	--------------	----	-------	------

NOTE: CRN 72602 IS AN 8 WEEK CLASS FROM 09/20/07 TO 11/08/07

HEC V23 Child Growth & Development 3.00 Units

PREQ: current negative TB test report. Field trips will be required. CAN FCS 14. Transfer credit: CSU; UC; credit limitations - see counselor.

74440 BERRINGTON NA	09:30am-10:20am	MWF	CDC-38	3.00
72841 LOMAN NL	10:30am-11:20am	MWF	C-2	3.00

70042 MORIEL-GUILLEN G	03:30pm-06:20pm	T	EC-18	3.00
------------------------	-----------------	---	-------	------

NOTE: CRN 70042 MEETS AT EAST CAMPUS IN SANTA PAULA. THIS IS A BILINGUAL CLASS.

71343 SPIELMAN S	07:00pm-09:50pm	Th	CDC-38	3.00
78000 LANSING-EIGENHUIS JC	3.00 HRS/WK F	TV	TV	3.00

NOTE: CRN 78000 IS A CABLE TV AND INTERNET CLASS. ORIENTATION HAS BEEN SCHEDULED FOR WEDNESDAY, AUGUST 22, 7:00PM TO 9:00PM IN ROOM SCI-225. THERE WILL BE ONE OTHER MEETING IN DECEMBER FOR THE FINAL EXAM. IN ADDITION, 26 HALF-HOUR TV PROGRAMS WILL BE AIRED ON CAPS TV, CHANNEL 15 (AVAILABLE ONLY TO VENTURA CABLE TV SUBSCRIBERS). BROADCAST SCHEDULE WILL BE ANNOUNCED AT THE FIRST CLASS MEETING OR, TAPES OF THE BROADCASTS MAY BE PURCHASED AT THE BOOKSTORE. INTERNET ACCESS AND BASIC COMPUTER SKILLS ARE REQUIRED. CHILD OBSERVATIONS ARE ALSO REQUIRED. BRING CURRENT NEGATIVE TB TEST REPORT TO FIRST MEETING, AUGUST 22. PLEASE EMAIL THE INSTRUCTOR AT JLEIGENHUIS@YAHOO.COM AS SOON AS YOU HAVE REGISTERED, TO RECEIVE MORE INFORMATION. IF YOU CANNOT ATTEND ORIENTATION, CONTACT HEATHER UNTALAN AT HUNTALAN@VCCCD.EDU. FOR ADDITIONAL INFORMATION, SEE [HTTP://ONLINE.VENTURACOLLEGE.EDU](http://online.venturacollege.edu) AND CLICK ON CLASS ORIENTATION INFO.

HEC V24 Human Development 3.00 Units

Transfer credit: CSU; UC; credit limitations - see counselor. CAN FCS 24.

70529 LOMAN NL	04:00pm-06:50pm	M	C-1	3.00
72843 LOMAN NL	09:00am-10:20am	TTh	C-2	3.00

HEC V31 Lighting Design 1.50 Units

Recommended Prep: HEC V05A. Field trips may be required. Transfer credit: CSU.

72040 TURTURRO JA	06:00pm-08:50pm	W	ANEX-3	1.50
-------------------	-----------------	---	--------	------

NOTE: CRN 72040 IS AN 8 WEEK CLASS FROM 08/22/07 TO 10/10/07.

HEC V32 Kitchen & Bath Design 1.50 Units

Recommended Prep: HEC V05A. Field trips may be required. Transfer credit: CSU.

71195 TURTURRO JA	06:00pm-08:50pm	W	ANEX-3	1.50
-------------------	-----------------	---	--------	------

NOTE: CRN 71195 IS AN 8 WEEK CLASS FROM 10/17/07 TO 12/05/07.

HEC V60A Special Clothing Construction 2.00 Units

PREQ: HEC V12B or equivalent. Fees will be required. Field trips may be required. Transfer credit: CSU. May be taken for a maximum of 4 times. \$10 materials fee required at registration.

72847 AXTELL SM	09:00am-10:50am	TTh	P-115	2.00
72785 DRESS K	06:00pm-09:50pm	M	P-115	2.00
72156 DRESCHER CK	06:00pm-09:50pm	T	P-115	2.00
72070 CUNNIGAN DA	06:00pm-09:50pm	W	P-115	2.00

HEC V60G Puppet Const. for Lit/Lang. 1.00 Units

Recommended Prep: basic sewing techniques. Fees will be required. Field trips may be required. Same as CD V60G.

72531 DOUGLAS RL	3.20 HRS/WK	S	CDC-38	1.00
------------------	-------------	---	--------	------

NOTE: CRN 72531 IS A 5 WEEK CLASS FROM 09/08/07 TO 10/06/07. MEETS ON SATURDAYS, SEPT 8, 15, 29, AND OCT 6, 07, FROM 8:30 AM TO 12:30 PM IN ROOM CDC-38.

HEC V97 Fundamentals Nutrition & Fitness 2.00 Units

Field trips may be required. Same as HED V97. Transfer credit: CSU; UC; credit limitations - see counselor.

72818 BAILEY ML	10:30am-11:20am	TTh	AEC-103	2.00
72807 ELIOT/BAILEY	07:00pm-08:50pm	Th	AEC-103	2.00

Humanities**HUM V15 Tutorial Procedures & Methods .50 Units**

Offered on a credit/no credit basis only. Not applicable for degree credit.

70904 OXFORD SE	.50 HRS/WK ARR	LRC-TC	.50
-----------------	----------------	--------	-----

NOTE: CRN 70904 IS OPEN FOR ENROLLMENT THROUGHOUT THE SEMESTER. ORIENTATION BY ARRANGEMENT. CALL 654-6400 EXT. 3227

Interdisciplinary Studies**IDS N100 Individualized Study .00 Units**

May be repeated. No credit awarded.

74991 OXFORD SE	10.00 HRS/WK ARR	LRC-TC	.00
-----------------	------------------	--------	-----

NOTE: CRN 74991 MEETS IN LRC BUILDING, TUTORING CENTER

74992 KINGHORN SC	10.00 HRS/WK ARR	T-4	.00
-------------------	------------------	-----	-----

NOTE: CRN 74992 IS BIS

74993 HERNANDEZ RT	10.00 HRS/WK ARR	LRC-LC	.00
--------------------	------------------	--------	-----

NOTE: CRN 74993 IS LEARNING RESOURCES CENTER, LANGUAGE ARTS

IDS V08 Ethics in Modern Society 3.00 Units

Field trips may be required. Transfer credit: CSU; UC.

79455 SCHNEIDER E	07:00pm-09:50pm	Th	J-1	3.00
-------------------	-----------------	----	-----	------

HELLMAN SG

HOFFMAN ME

GAREY J / QUINN KY

NOTE: CRN 79455 IS TEAM TAUGHT BY PROFESSORS FROM THE DISCIPLINES OF PHILOSOPHY, LAW, BUSINESS, THEATER, MEDIA, PSYCHOLOGY, LITERATURE, MEDICINE, POLITICS, AND BIOLOGY.

IDS V60B EOPS Retention 1.00 Units

Offered on a credit/no credit basis only. Not applicable for degree credit. May be taken for a maximum of 4 times not to exceed 6 units.

79513 CHAPARRO R	01:30pm-03:20pm	W	TR-6	1.00
------------------	-----------------	---	------	------

NOTE: CRN 79513 IS A 16 WEEK CLASS FROM 08/29/07 TO 12/12/07.

DESIGNED FOR EOPS ELIGIBLE STUDENTS. SEE AN EOPS COUNSELOR TO ENROLL IN THIS CLASS.

71928 CHAPARRO R	2.00 HRS/WK ARR	TBA	1.00
------------------	-----------------	-----	------

NOTE: CRN 71928 IS A 16 WEEK CLASS FROM 08/27/07 TO 12/12/07.

DESIGNED FOR EOPS ELIGIBLE STUDENTS. SEE AN EOPS COUNSELOR TO ENROLL IN THIS CLASS.

Interior Design

See Home Economics.

Japanese**JAPN V01 Elementary Japanese I 5.00 Units**

Field trips may be required. Transfer credit: CSU; UC. CAN JAPN 2.

70802 IRION K	07:00pm-09:20pm	TTh	K-5	5.00
---------------	-----------------	-----	-----	------

JAPN V51A Conversation in Japanese I 3.00 Units

PREQ: JAPN V01 or 2 years of high school Japanese or equivalent. Field trips may be required. Transfer credit: CSU.

70732 IRION K	05:30pm-06:50pm	TTh	K-5	3.00
---------------	-----------------	-----	-----	------

Journalism

Students at Oxnard College and Ventura College should contact the instructor regarding attendance requirements for classes offered through Moorpark College.

Faculty Contact: Joanna Miller (805) 378-1400 ext. 1618

JOUR V01 Mass Communication 3.00 Units

Field trips may be required. CAN JOUR 4. Transfer credit: CSU; UC; credit limitations - see counselor.

72547 HUNTER SA 09:00am-10:20am TTh TR-4 3.00

JOUR V05A Writing for the Media I 3.00 Units

PREQ: ENGL V01A. Field trips will be required. CAN JOUR 2. Transfer credit: CSU;UC; credit limitations - see counselor. Recommended Prep: keyboarding and word processing skills.

70822 HUNTER SA 11:00am-01:20pm TTh TR-4 3.00

NOTE: THIS COURSE IS OFFERED ON THE VENTURA COLLEGE CAMPUS AND IS NOT A VIDEO CONFERENCE COURSE.

JOUR V05B Writing for the Media II 3.00 Units

PREQ: JOUR V05A. Field trips will be required. Transfer credit: CSU;UC; credit limitations - see counselor.

70927 HUNTER SA 11:00am-01:20pm TTh TR-4 3.00

NOTE: THIS COURSE IS OFFERED ON THE VENTURA COLLEGE CAMPUS AND IS NOT A VIDEO CONFERENCE COURSE.

JOUR M10A Newspaper Staff 3.00 Units

Emphasizes content and presentation of the college newspaper, including news, features, opinion articles, photos, graphics and advertising. Refines investigative and multisource writing skills. Applies to Associate Degree. Transfer credit: CSU.

70999 MILLER JM 11:30am-01:50pm TTh LRC-114 3.00

NOTE: CRN 70999 IS A COURSE OFFERED CONCURRENTLY AT MOORPARK COLLEGE IN LLR-122, AT OXNARD COLLEGE IN THE LS CONFERENCE ROOM AND VENTURA COLLEGE IN LRC-114. THIS COURSE WILL UTILIZE A COMBINATION OF IN-PERSON INSTRUCTION AND TELECONFERENCING ENHANCED BY WEBCT. FOR ADDITIONAL INFORMATION CONTACT THE INSTRUCTOR, JOANNA MILLER AT 378-1400 EXT. 1618.

JOUR M10B Newspaper Editorial Staff 3.00 Units

Emphasizes writing, copy editing, headline writing, and page layout for pre-production of the college newspaper. Explores various aspects of editorial roles and responsibilities. Applies to Associate Degree. Transfer credit: CSU.

78408 MILLER JM 12:30am-02:20pm TTh LRC-114 3.00

AND 3.00 HRS/WK ARR TBA

NOTE: CRN 78408 IS A COURSE OFFERED CONCURRENTLY AT MOORPARK COLLEGE IN LLR-122, AT OXNARD COLLEGE IN THE LS CONFERENCE ROOM AND VENTURA COLLEGE IN LRC-114. THIS COURSE WILL UTILIZE A COMBINATION OF IN-PERSON INSTRUCTION AND TELECONFERENCING ENHANCED BY WEBCT. FOR ADDITIONAL INFORMATION CONTACT THE INSTRUCTOR, JOANNA MILLER AT 378-1400 EXT. 1618.

OFFERED ON MOORPARK COLLEGE CAMPUS ONLY:

JOUR M10C Newspaper Production 3.00 Units

Recommended Preparation: GR M20 and GR M23. Provides hands-on experience in the pagination and production of the college newspaper. Provides hands-on learning through electronic assembly of the newspaper using computers, scanners and other related equipment. Includes techniques in electronic assembly for both print and web production. May be taken two (2) times for credit. Applies to Associate Degree. Transfer credit: CSU.

73433 MILLER JM 03:30pm-09:50pm T COM-122 3.00

NOTE: CRN 73433 IS OFFERED AT MOORPARK COLLEGE BUT ALL VCCCD STUDENTS ARE WELCOME TO PARTICIPATE IN CREATING THE DISTRICT STUDENT NEWSPAPER. FOR ADDITIONAL INFORMATION CONTACT THE INSTRUCTOR, JOANNA MILLER AT 378-1400 EXT. 1618.

JOUR V90 Directed Studies in Journalism 2.00 Units

PREQ: varies with topic. Transfer credit: CSU. May be taken for a maximum of 4 times not to exceed 6 units.

72364 HUNTER SA 10.00 HRS/WK ARR TBA 2.00

NOTE: CRN 72364 IS A 11 WEEK CLASS FROM 10/08/07 TO 12/19/07

Leadership

LDR V95 Leadership Internship 2.00-3.00 Units

Recommended Prep: completion of or concurrent enrollment in one course in the discipline. May be taken for a maximum of 4 times not to exceed 16 units total in combination with any other work experience/internship. COREQ: enrolled in a minimum of 7 units to include internship. Transfer credit: CSU; credit limitations - see counselor.

NOTE: THIS COURSE OFFERS STUDENTS VOLUNTEER SERVICE RELATED TO THEIR FIELD OF STUDY; AND/OR SERVICE LEARNING ON COLLEGE OR DISTRICT COMMITTEES, INTERCLUB COUNCILS, CAMPUS STUDENT ASSOCIATIONS/CLUBS AND RELATED SPONSORED ACTIVITIES.

71104 LAPAGLIA RD 10.00 HRS/WK ARR TBA 2.00

NOTE: CRN 71104 IS A 12 WEEK CLASS FROM 10/01/07 TO 12/19/07

71105 LAPAGLIA RD 15.00 HRS/WK ARR TBA 3.00

NOTE: CRN 71105 IS A 12 WEEK CLASS FROM 10/01/07 TO 12/19/07

Library Instruction

LIB V01 Using Library of 21st Century 1.00 Units

Field trips may be required. Transfer credit: CSU;UC. Recommended Prep: basic computer competency.

71506 SEZZI PH 1.00 HRS/WK ARR TBA 1.00

NOTE: CRN 71506 IS OPEN FOR ENROLLMENT THROUGHOUT THE SEMESTER.

ORIENTATION BY ARRANGEMENT AT THE LIBRARY REFERENCE DESK WITHIN FIRST TWO WEEKS OF ENROLLING IN CLASS. CALL 654-6400 EXT. 3258.

Manufacturing Technology

MT V02 Applied Machining I 2.00 Units

Recommended Prep: ESL V05. Field trips may be required.

72045 STAFF 04:00pm-05:50pm MW S-37 2.00

AND 01:00pm-05:00pm F S-37

NOTE: CRN 72045 IS A 10 WEEK CLASS FROM 10/19/07 TO 12/19/07

72092 HOFFMAN MW 06:00pm-09:50pm TTh S-37 2.00

NOTE: CRN 72092 IS A 9 WEEK CLASS FROM 10/22/07 TO 12/19/07

MT V03 Applied Machining II 2.00 Units

Recommended Prep: MT V02.

72046 STAFF 04:00pm-05:50pm MW S-37 2.00

AND 01:00pm-05:00pm F S-37

NOTE: CRN 72046 IS A 10 WEEK CLASS FROM 10/19/07 TO 12/19/07

72094 HOFFMAN MW 06:00pm-09:50pm TTh S-37 2.00

NOTE: CRN 72094 IS A 9 WEEK CLASS FROM 10/22/07 TO 12/19/07

MT V04 Measurements and Computations 3.00 Units

Field trips may be required. Same as DRFT V04.

72185 LEWIS GR 06:00pm-08:50pm Th AA-8 3.00

MT V05 CNC Machining I 2.00 Units

Field trips may be required. Fees will be required. \$15 materials fee required at registration.

71674 LEE DW 06:00pm-09:50pm MW S-37 2.00

NOTE: CRN 71674 IS A 9 WEEK CLASS FROM 10/22/07 TO 12/19/07

MT V06 CNC Machining II 2.00 Units

Recommended Prep: MT V05. Field trips may be required. Fees will be required. \$15 materials fee required at registration.

72044 LEE DW 06:00pm-09:50pm MW S-37 2.00

NOTE: CRN 72044 IS A 9 WEEK CLASS FROM 10/22/07 TO 12/19/07

Mathematics

Faculty Contact: Dan Kumpf (805) 654-6400 x1259

MATH COURSES REQUIRING A PREREQUISITE

MATH V01, V03, V04, V05, V20, V21A, V21B, V21C, V24, V30, V38, V40, V44, V45, V46A, V46B, V55, V56, V57

If you have not completed the prerequisites for these courses at Ventura, Oxnard or Moorpark College, your registration will be blocked. If you have met the prerequisites at another institution, documentation (such as high or college transcripts) must be reviewed prior to registration. Bring or send your transcripts to Guthrie Hall Assessment Center, 4667 Telegraph Road, Ventura, CA 93003.

MATHEMATICS OVER THE INTERNET

Are you self-motivated to learn and have difficulty attending regularly scheduled classes on campus due to the demands of your employer or your family? Math Over the Internet may be for you. You may enroll in prealgebra, elementary, intermediate or college algebra or elementary statistics and only come to the campus several times during the semester; once for orientation and other times for exams. Questions can be sent via e-mail, 24-hours a day. It may be possible to work with other students and your instructor on an algebra e-mail discussion table. Internet access is necessary and Netscape Navigator or Microsoft Internet Explorer 5.0 or higher are the most desirable browsers.

WARNING!

Be sure to check WEBSTAR for special instructions for the CRN of your choice.

MATH V01 Elementary Algebra

5.00 Units

PREQ: MATH V10 or 1 year of high school pre-algebra with grade of C or better.

78759 STAFF	07:30am-08:20am	MTWThF	SCI-351	5.00
70285 STAFF	08:30am-09:20am	MTWThF	SCI-351	5.00
70297 STAFF	08:30am-09:20am	MTWThF	SCI-230	5.00
70286 STAFF	09:30am-10:20am	MTWThF	SCI-351	5.00
70340 STAFF	09:30am-10:20am	MTWThF	SCI-230	5.00
79552 STAFF	10:30am-11:20am	MTWThF	SCI-229	5.00
70290 STAFF	11:30am-12:20pm	MTWThF	SCI-351	5.00
70919 STAFF	11:30am-12:20pm	MTWThF	SCI-230	5.00
70296 STAFF	12:30pm-02:50pm	MW	SCI-351	5.00
72290 STAFF	12:30pm-02:50pm	MTWTh	SCI-230	5.00

NOTE: CRN 72290 IS A 8 WEEK CLASS FROM 08/20/07 TO 10/15/07

70300 STAFF	04:30pm-06:50pm	MW	SCI-227	5.00
70284 STAFF	10:30am-12:50pm	TTh	SCI-225	5.00

NOTE: CRN 70284 IS A COMPUTERIZED LEARNING CLASS THAT REQUIRES A \$89 MATERIALS FEE AT REGISTRATION. NO ADDITIONAL TEXT NECESSARY.

70298 STAFF	12:30pm-02:50pm	TTh	SCI-351	5.00
70304 STAFF	04:30pm-06:50pm	TTh	SCI-351	5.00
70303 STAFF	07:00pm-09:20pm	MW	SCI-351	5.00
70305 STAFF	07:00pm-09:20pm	TTh	SCI-351	5.00
70541 STAFF	06:00pm-08:20pm	MW	FHS	5.00

NOTE: CRN 70541 MEETS AT FILLMORE HIGH SCHOOL

70288 STAFF	5.00 HRS/WK ARR	WEB		5.00
-------------	-----------------	-----	--	------

NOTE: CRN 70288 IS OFFERED OVER THE INTERNET AND REQUIRES AN \$89 MATERIALS FEE AT REGISTRATION. NO ADDITIONAL TEXT NECESSARY.

MANDATORY ORIENTATION DATE(S) AND EXAM SCHEDULES TO BE ANNOUNCED ON WEBSTAR AND IN THE NEXT PRINTING OF THE FALL 2007 SCHEDULE. COURSE SOFTWARE NOT COMPATIBLE WITH MACINTOSH.

71908 STAFF	5.00 HRS/WK ARR	WEB		5.00
-------------	-----------------	-----	--	------

NOTE: CRN 71908 IS OFFERED OVER THE INTERNET AND REQUIRES AN \$89 MATERIALS FEE AT REGISTRATION. NO ADDITIONAL TEXT NECESSARY.

MANDATORY ORIENTATION DATE(S) AND EXAM SCHEDULES TO BE ANNOUNCED ON WEBSTAR AND IN THE NEXT PRINTING OF THE FALL 2007 SCHEDULE. COURSE SOFTWARE NOT COMPATIBLE WITH MACINTOSH.

MATH V02 Geometry

3.00 Units

PREQ: MATH V01 or MATH V11B or 1 year of high school beginning algebra with grade of C or better.

78388 STAFF	Noon-01:20pm	TTh	SCI-350	3.00
70326 STAFF	05:30pm-06:50pm	TTh	SCI-229	3.00

MATH V03 Intermediate Algebra

5.00 Units

PREQ: MATH V01 or MATH V11B or 1 year of high school beginning algebra with grade of C or better.

70328 STAFF	07:30am-08:20am	MTWThF	SCI-353	5.00
70346 STAFF	08:00am-08:50am	MTWThF	SCI-313	5.00
70331 STAFF	08:30am-09:20am	MTWThF	SCI-353	5.00
70335 STAFF	09:30am-10:20am	MTWThF	SCI-353	5.00
70347 STAFF	09:30am-10:20am	MTWThF	SCI-229	5.00
70352 STAFF	10:30am-11:20am	MTWThF	SCI-353	5.00
70345 STAFF	11:30am-12:20pm	MTWThF	SCI-353	5.00
78588 STAFF	12:30pm-02:50pm	MW	SCI-353	5.00
72306 STAFF	12:30pm-02:50pm	MTWTh	SCI-230	5.00

NOTE: CRN 72306 IS A 9 WEEK CLASS FROM 10/16/07 TO 12/12/07

70355 STAFF	04:30pm-06:50pm	MW	SCI-353	5.00
70341 STAFF	08:00am-10:20am	TTh	SCI-225	5.00

NOTE: CRN 70341 IS A COMPUTERIZED LEARNING CLASS THAT REQUIRES A \$89 MATERIALS FEE AT REGISTRATION. NO ADDITIONAL TEXT NECESSARY.

70350 STAFF	12:30pm-02:50pm	TTh	SCI-353	5.00
70358 STAFF	04:30pm-06:50pm	TTh	SCI-353	5.00

70361 STAFF 07:00pm-09:20pm MW SCI-353 5.00

75353 STAFF 07:00pm-09:20pm TTh SCI-230 5.00

74106 STAFF	5.00 HRS/WK ARR	WEB		5.00
-------------	-----------------	-----	--	------

NOTE: CRN 74106 IS OFFERED OVER THE INTERNET AND REQUIRES AN \$89 MATERIALS FEE AT REGISTRATION. NO ADDITIONAL TEXT NECESSARY.

MANDATORY ORIENTATION DATE(S) AND EXAM SCHEDULES TO BE ANNOUNCED ON WEBSTAR AND IN THE NEXT PRINTING OF THE FALL 2007 SCHEDULE. COURSE SOFTWARE NOT COMPATIBLE WITH MACINTOSH.

77396 STAFF	5.00 HRS/WK ARR	WEB		5.00
-------------	-----------------	-----	--	------

NOTE: CRN 77396 IS OFFERED OVER THE INTERNET AND REQUIRES AN \$89 MATERIALS FEE AT REGISTRATION. NO ADDITIONAL TEXT NECESSARY.

MANDATORY ORIENTATION DATE(S) AND EXAM SCHEDULES TO BE ANNOUNCED ON WEBSTAR AND IN THE NEXT PRINTING OF THE FALL 2007 SCHEDULE. COURSE SOFTWARE NOT COMPATIBLE WITH MACINTOSH.

MATH V04 College Algebra

3.00 Units

PREQ: MATH V03 or 1 year of high school intermediate algebra (Algebra II) with grade of C or better. CAN MATH 10. Transfer credit: CSU; UC; credit limitations - see counselor

70366 STAFF	08:30am-09:20am	MWF	SCI-350	3.00
70367 STAFF	10:30am-11:20am	MWF	SCI-227	3.00
78389 STAFF	12:30pm-01:20pm	MWF	SCI-350	3.00
70180 STAFF	07:30am-08:50am	TTh	SCI-350	3.00
70363 STAFF	09:00am-10:20am	TTh	SCI-350	3.00
70292 STAFF	10:30am-11:50am	TTh	SCI-227	3.00
70370 STAFF	12:30pm-01:50pm	TTh	SCI-352	3.00
74714 STAFF	07:00pm-08:20pm	MW	SCI-227	3.00
70181 STAFF	3.00 HRS/WK ARR	WEB		3.00

NOTE: CRN 70181 IS OFFERED OVER THE INTERNET AND REQUIRES AN \$89 MATERIALS FEE AT REGISTRATION. NO ADDITIONAL TEXT NECESSARY.

MANDATORY ORIENTATION DATE(S) AND EXAM SCHEDULES TO BE ANNOUNCED ON WEBSTAR AND IN THE NEXT PRINTING OF THE FALL 2007 SCHEDULE. COURSE SOFTWARE NOT COMPATIBLE WITH MACINTOSH.

MATH V05 Plane Trigonometry

3.00 Units

PREQ: MATH V03 or 1 year of high school intermediate algebra (Algebra II) with grade of C or better. Recommended Prep: MATH V02 or knowledge of plane geometry. CAN MATH 8. Transfer credit: CSU.

78390 STAFF	09:30am-10:20am	MWF	SCI-350	3.00
70419 STAFF	10:30am-11:50am	TTh	SCI-350	3.00
70422 STAFF	05:30pm-06:50pm	MW	SCI-352	3.00
70832 STAFF	07:00pm-09:50pm	Th	SCI-227	3.00

MATH V09 Beginning Mathematics

3.00 Units

Recommended Prep: LS V07 or equivalent. Not applicable for degree credit.

70424 STAFF	09:30am-10:20am	MWF	SCI-227	3.00
70426 STAFF	11:30am-12:20pm	MWF	SCI-227	3.00
71724 STAFF	09:00am-10:20am	TTh	SCI-227	3.00
70429 STAFF	05:30pm-06:50pm	MW	SCI-350	3.00
70430 STAFF	07:00pm-09:50pm	T	SCI-350	3.00

Mathematics Course Sequence 2007-2008

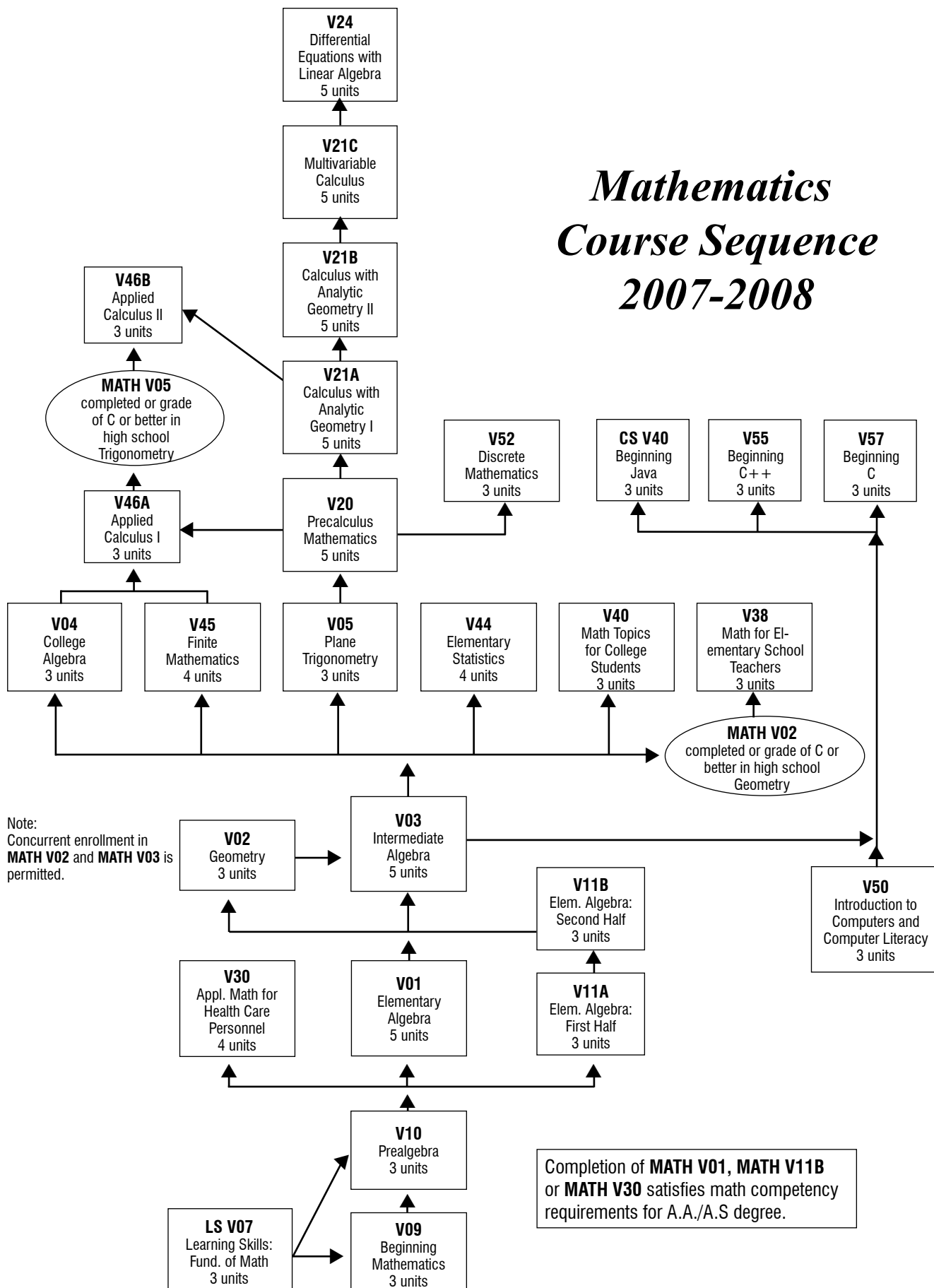

Note:
Concurrent enrollment in
MATH V02 and **MATH V03** is
permitted.

Completion of **MATH V01**, **MATH V11B**
or **MATH V30** satisfies math competency
requirements for A.A./A.S. degree.

MATH V10 Prealgebra 3.00 Units

PREQ: LS V07 or MATH V09 or equivalent. Recommended Prep: math assessment test. Not applicable for degree credit.

70001 STAFF	08:30am-09:20am	MWF	SCI-227	3.00
70438 STAFF	10:30am-11:20am	MWF	SCI-350	3.00
76868 STAFF	12:30pm-01:50pm	MWF	SCI-227	3.00
<i>NOTE: CRN 76868 IS A 13 WEEK CLASS FROM 09/24/07 TO 12/19/07</i>				
70440 STAFF	Noon-01:20pm	TTh	SCI-227	3.00
70645 STAFF	04:00pm-06:20pm	TTh	EC-23	3.00
<i>NOTE: CRN 70645 IS A 13 WEEK CLASS FROM 09/24/07 TO 12/19/07. MEETS AT EAST CAMPUS IN SANTA PAULA</i>				
70443 STAFF	05:30pm-06:50pm	TTh	SCI-350	3.00
70445 STAFF	07:00pm-09:50pm	M	SCI-350	3.00
78495 STAFF	3.00 HRS/WK	ARR	WEB	3.00

NOTE: CRN 78495 IS OFFERED OVER THE INTERNET AND REQUIRES AN \$89 MATERIALS FEE AT REGISTRATION. NO ADDITIONAL TEXT NECESSARY.

MANDATORY ORIENTATION DATE(S) AND EXAM SCHEDULES TO BE ANNOUNCED ON WEBSTAR AND IN THE NEXT PRINTING OF THE FALL 2007 SCHEDULE. COURSE SOFTWARE NOT COMPATIBLE WITH MACINTOSH.

MATH V11A Elementary Algebra: 1st Half 3.00 Units

PREQ: MATH V09 or MATH V10 or 1 year of high school prealgebra with grade of C or better.

70343 STAFF	10:30am-11:20am	MTWTh	SCI-230	3.00
-------------	-----------------	-------	---------	------

MATH V20 Precalculus Mathematics 5.00 Units

PREQ: MATH V05 or the fourth year of high school mathematics (advanced mathematics) with grade of C or better. CAN MATH 16. Transfer credit: CSU; UC; credit limitations - see counselor.

78392 STAFF	09:30am-10:20am	MTWThF	SCI-352	5.00
70451 STAFF	11:30am-12:20pm	MTWThF	SCI-352	5.00
72222 STAFF	12:30pm-02:50pm	TTh	SCI-229	5.00
70456 STAFF	07:00pm-09:20pm	MW	SCI-116	5.00

MATH V21A Calculus/Analytic Geometry I 5.00 Units

PREQ: MATH V20 or the fourth year of high school mathematics (advanced mathematics) with grade of C or better. CAN MATH 18. Transfer credit: CSU; UC; credit limitations - see counselor.

70457 STAFF	08:30am-09:20am	MTWThF	SCI-352	5.00
70459 STAFF	10:30am-11:20am	MTWThF	SCI-351	5.00
70460 STAFF	07:00pm-09:20pm	TTh	SCI-352	5.00

MATH V21B Calculus/Analytic Geometry II 5.00 Units

PREQ: MATH V21A or equivalent with grade of C or better. CAN MATH 20. Transfer credit: CSU; UC; credit limitations - see counselor.

70462 STAFF	10:30am-11:20am	MTWThF	SCI-352	5.00
70465 STAFF	07:00pm-09:20pm	MW	SCI-352	5.00

MATH V21C Multivariable Calculus 5.00 Units

PREQ: MATH V21B or equivalent with grade of C or better. CAN MATH 22. Transfer credit: CSU; UC.

70466 STAFF	07:00pm-09:20pm	MW	SCI-354	5.00
--------------------	------------------------	-----------	----------------	-------------

MATH V24 Diff Equations/Linear Algebra 5.00 Units

PREQ: MATH V21C or equivalent with grade of C or better. Transfer credit: CSU; UC. CAN MATH 24.

71103 STAFF	08:30am-09:20am	MTWThF	SCI-221	5.00
-------------	-----------------	--------	---------	------

MATH V30 Applied Health Care Math 4.00 Units

PREQ: MATH V10 or 1 year of high school prealgebra with grade of C or better.

70467 STAFF	02:30pm-04:20pm	TTh	SCI-354	4.00
70282 STAFF	05:00pm-06:50pm	MW	SCI-354	4.00

MATH V38 Math: Elmtry School Teachers 3.00 Units

PREQ: MATH V02 or 1 year of high school geometry with grade of C or better; and MATH V03 or 1 year of high school intermediate algebra (Algebra II) with grade of C or better. CAN MATH 4. Transfer credit: CSU; UC.

70182 STAFF	07:00pm-09:50pm	T	SCI-227	3.00
--------------------	------------------------	----------	----------------	-------------

MATH V40 Math Topics for College Studnt 3.00 Units

PREQ: MATH V03 or 1 year of high school intermediate algebra (Algebra II) with grade of C or better. CAN MATH 2. Transfer credit: CSU; UC.

70474 STAFF	11:30am-12:20pm	MWF	SCI-229	3.00
70478 STAFF	07:00pm-09:50pm	W	SCI-229	3.00

MATH V44 Elementary Statistics 4.00 Units

PREQ: MATH V03 or 1 year of high school intermediate algebra (Algebra II) with grade of C or better. CAN STAT 2. Transfer credit: CSU; UC; credit limitations - see counselor.

70842 STAFF	08:30am-09:20am	MTWTh	SCI-354	4.00
70283 STAFF	09:30am-10:20am	MTWTh	SCI-354	4.00
70480 STAFF	10:30am-12:20pm	MW	SCI-354	4.00
78394 STAFF	12:30pm-02:20pm	MW	SCI-354	4.00
70481 STAFF	10:30am-12:20pm	TTh	SCI-354	4.00
70483 STAFF	12:30pm-02:20pm	TTh	SCI-354	4.00
70488 STAFF	05:00pm-06:50pm	MW	SCI-229	4.00
70186 STAFF	07:00pm-08:50pm	TTh	SCI-354	4.00
70183 ARCHIBALD JS	4.00 HRS/WK	ARR	WEB	4.00

NOTE: CRN 70183 IS OFFERED OVER THE INTERNET. ASK BOOKSTORE FOR STATISTICS PACKET FOR INTERNET USE. STUDENTS SHOULD BRING THE STATISTICS PACKET TO THE ORIENTATION. STUDENTS NOT PURCHASING THE STATISTICS PACKET FROM THE BOOKSTORE WILL BE REQUIRED TO PURCHASE AN ACCESS CODE ONLINE DURING ORIENTATION FOR APPROXIMATELY \$49.95. STUDENTS MUST ATTEND ONE OF THE FOLLOWING ORIENTATIONS: TUESDAY AUG. 21, 7:00PM TO 9:00PM IN SCI-228 OR FRIDAY AUGUST 24, 6:00PM TO 8:00PM IN SCI-225. STUDENTS MUST BE AVAILABLE 10:00AM TO NOON ON THE FOLLOWING SATURDAYS FOR THE MIDTERM AND FINAL: OCTOBER 13 AND DECEMBER 15 IN SCI-354. A REVIEW SESSION FOR EACH EXAM IS OFFERED SATURDAYS, OCTOBER 6 AND DECEMBER 8 AT 10:00AM IN SCI-354. FOR QUESTIONS, EMAIL INSTRUCTOR, JAN ARCHIBALD, AT VCPROF@AOL.COM.

77884 ARCHIBALD JS	4.00 HRS/WK	ARR	WEB	4.00
--------------------	-------------	-----	-----	------

NOTE: CRN 70183 IS OFFERED OVER THE INTERNET. ASK BOOKSTORE FOR STATISTICS PACKET FOR INTERNET USE. STUDENTS SHOULD BRING THE STATISTICS PACKET TO THE ORIENTATION. STUDENTS NOT PURCHASING THE STATISTICS PACKET FROM THE BOOKSTORE WILL BE REQUIRED TO PURCHASE AN ACCESS CODE ONLINE DURING ORIENTATION FOR APPROXIMATELY \$49.95. STUDENTS MUST ATTEND ONE OF THE FOLLOWING ORIENTATIONS: TUESDAY AUG. 21, 7:00PM TO 9:00PM IN SCI-228 OR FRIDAY AUGUST 24, 6:00PM TO 8:00 PM IN SCI-225. STUDENTS MUST BE AVAILABLE 10:00AM TO NOON ON THE FOLLOWING SATURDAYS FOR THE MIDTERM AND FINAL: OCTOBER 13 AND DECEMBER 15 IN SCI-354. A REVIEW SESSION FOR EACH EXAM IS OFFERED SATURDAYS, OCTOBER 6 AND DECEMBER 8 AT 10:00 AM IN SCI 354. FOR QUESTIONS, EMAIL THE INSTRUCTOR, JAN ARCHIBALD, AT VCPROF@AOL.COM.

MATH V46A Applied Calculus I 3.00 Units

PREQ: MATH V04 or MATH V20 or MATH V45 or the fourth year of high school mathematics (advanced mathematics) with grade of C or better. CAN MATH 30. Transfer credit: CSU; UC; credit limitations - see counselor.

78399 STAFF	08:30am-09:20am	MWF	SCI-229	3.00
70499 STAFF	05:30pm-06:50pm	TTh	SCI-354	3.00

MATH V50 Introduction to Computers 3.00 Units

Fees will be required. Field trips may be required. Transfer credit: CSU; UC; credit limitations - see counselor. Formerly CS V04. CAN CSCI 2. \$15 materials fee required at registration.

71418 STAFF	4.00 HRS/WK	ARR	WEB	3.00
-------------	-------------	-----	-----	------

NOTE: CRN 71418 IS AN INTERNET-BASED COURSE. ORIENTATION DATES AND EXAM SCHEDULE TO BE ANNOUNCED.

MATH V90 Directed Studies: Mathematics 1.00-2.00 Units

PREQ: varies with topic. Field trips may be required. Transfer credit: CSU; for UC, determined after admission. May be taken for a maximum of 4 times not to exceed 6 units.

75355 STAFF	3.00 HRS/WK	ARR	TBA	1.00
76382 STAFF	10.00 HRS/WK	ARR	TBA	2.00

NOTE: CRN 76382 IS A 10 WEEK CLASS FROM 10/15/07 TO 12/19/07

Microbiology

Faculty Contact: Tesi Low (805) 654-6400 ext. 1361

MICRO V01 - Failure of a student to appear at the first regular class meeting may result in exclusion.

MICR V01 General Microbiology 4.00 Units

PREQ: CHEM V01A-V01AL or CHEM V20-V20L or CHEM V30-V30L or 1 year of high school chemistry with grades of C or better; and BIOL V04 or PHSO V01 or equivalent with grades of C or better. Recommended Prep: CHEM V21-V21L; and ENGL V01A. Field trips may be required. CAN BIOL 14. Transfer credit: CSU; UC.

70207 LOW TA	11:30am-12:50pm	MW	SCI-313	4.00
LOW TA	01:30pm-04:20pm	W	SCI-311	
70212 LOW TA	01:30pm-04:20pm	M	SCI-311	4.00
LOW TA	11:30am-12:50pm	MW	SCI-313	
70983 LOW TA	Noon-01:20pm	TTh	SCI-313	4.00
LOW TA	08:30am-11:20am	Th	SCI-311	

71396	LOW TA	02:00pm-04:50pm	T	SCI-311	4.00
	LOW TA	Noon-01:20pm	TTh	SCI-313	
70985	LORY EE	07:00pm-09:50pm	T	SCI-311	4.00
	LORY EE	05:30pm-06:50pm	TTh	SCI-313	
70221	LORY EE	05:30pm-06:50pm	TTh	SCI-313	4.00
	LORY EE	07:00pm-09:50pm	Th	SCI-311	

Multimedia

Faculty Contact: Sharla Fell (805) 654-6400 ext. 2236

MM V74A Adobe Photoshop I 3.00 Units

Recommended Prep: basic English and math skills; and computer fundamentals. Fees will be required. Field trips may be required. Formerly IDS V74A. Transfer credit CSU. May be taken for a maximum of 2 times. \$15 materials fee required at registration.

72093	FELL SA	01:30pm-04:20pm	TTh	SCI-228	3.00
72641	BLOCK JL	6.00 HRS/WK ARR		WEB	3.00

NOTE: CRN 72641 THIS CLASS IS OFFERED OVER THE INTERNET. STUDENTS PLEASE CHECK THE FOLLOWING WEBSITE FOR ORIENTATION AND COURSE INFORMATION: [HTT://ONLINE.VENTURACOLLEGE.EDU](http://ONLINE.VENTURACOLLEGE.EDU) AND CLICK THE LINK TO CLASS ORIENTATION INFORMATION. FOR INFORMATION CONTACT HEATHER UNTALAN HUNTALAN@VCCCD.EDU.

MM V74B Adobe Photoshop II 3.00 Units

PREQ: MM V74A. Recommended Prep: basic English and math skills; and computer fundamentals. Fees will be required. Field trips may be required. Formerly IDS V74B. Transfer credit: CSU. May be taken for a maximum of 2 times. \$15 materials fee required at registration.

72642	MILLER MM	04:00pm-06:50pm	MW	SCI-228	3.00
-------	-----------	-----------------	----	---------	------

MM V82 Vector-Based Animation 3.00 Units

Recommended Prep: basic English and math skills; and computer fundamentals including use of image processing software. Fees will be required. Field trips may be required. Transfer credit: CSU; credit limitations - see counselor. \$15 materials fee required at registration.

71069	MILLER MM	07:00pm-09:50pm	MW	SCI-228	3.00
-------	-----------	-----------------	----	---------	------

Music

MUS V01 Fundamentals of Music 3.00 Units

Transfer credit: CSU; UC; credit limitations - see counselor. NOTE: Designed for entry level music beginners.

72029	DEL AGUILA MA	10:30am-11:20am	MWF	G-2	3.00
79560	PORTER LL	01:30pm-02:50pm	TTh	G-2	3.00
72937	NICHOLSON DH	07:00pm-09:50pm	M	G-116	3.00

MUS V02A Music Theory I 3.00 Units

COREQ: MUS V02AL. Recommended Prep: MUS V01 or equivalent. Field trips may be required. Transfer credit: CSU;UC. CAN MUS 2 (with MUS V02AL.)

72035	TAFT E	09:30am-10:20am	MWF	G-116	3.00
72207	POWERS OD	09:00am-10:20am	TTh	G-116	3.00

MUS V02AL Ear Training I 1.00 Units

COREQ: MUS V02A. Field trips may be required. CAN MUS 2 (with MUS V02A). Transfer credit: CSU;UC.

75507	LAWSON R	10:30am-11:50am	MW	G-134	1.00
72209	STAFF	10:30am-11:50am	TTh	G-134	1.00

MUS V02B Music Theory II 3.00 Units

PREQ: MUS V02A-V02AL. COREQ: MUS V02BL. Field trips may be required. Transfer credit: CSU;UC. CAN MUS 4 (with MUS V02BL).

72047	TAFT E	10:30am-11:20am	MWF	G-116	3.00
-------	--------	-----------------	-----	-------	------

MUS V02BL Ear Training II 1.00 Units

COREQ: MUS V02B. Field trips may be required. Transfer credit: CSU;UC. CAN MUS 4 (with MUS V02B).

75506	LAWSON R	Noon-01:20pm	TTh	G-134	1.00
-------	----------	--------------	-----	-------	------

MUS V02C Music Theory III 3.00 Units

PREQ: MUS V02B-V02BL. COREQ: MUS V02CL. Field trips may be required. Transfer credit: CSU;UC. CAN MUS 6 (with MUS V02CL).

72056	TAFT E	11:30am-12:20pm	MWF	G-116	3.00
-------	--------	-----------------	-----	-------	------

MUS V02CL Ear Training III 1.00 Units

COREQ: MUS V02C. Field trips may be required. Transfer credit: CSU;UC. CAN MUS 6 (with MUS V02C).

72062	LAWSON R	09:00am-10:20am	TTh	G-134	1.00
-------	----------	-----------------	-----	-------	------

MUS V02E Music Theory V 3.00 Units

PREQ: MUS V02B-V02BL. Field trips may be required. Transfer credit: CSU. 72628 TAFT E 10:30am-11:50am TTh G-116 3.00

MUS V02F Music Theory VI 3.00 Units

PREQ: MUS V02B-V02BL. Field trips may be required. Transfer credit: CSU. 72629 TAFT E Noon-01:20pm TTh G-116 3.00

MUS V03 Introduction to World Music 3.00 Units

Field trips may be required. Transfer credit: CSU; UC. 70253 TALMAGE MD Noon-01:20pm TTh G-133 3.00

MUS V04A Music Composition I 2.00 Units

PREQ: MUS V02A-V02AL. Field trips may be required. Transfer credit: CSU. May be taken for a maximum of 4 times.

72627	STAFF	08:30am-09:20am	MWF	G-116	2.00
	PLUS	1:00 HR/WK ARR			

MUS V05 Musicianship 3.00 Units

Field trips may be required. Transfer credit: CSU; UC. May be taken for a maximum of 3 times.

71550	TITMUS J	03:30pm-04:50pm	MW	G-2	3.00
-------	----------	-----------------	----	-----	------

MUS V06 History of Rock and Roll 3.00 Units

Field trips may be required. Transfer credit: CSU;UC.

71551	HARDY BA	07:00pm-09:50pm	Th	G-211	3.00
-------	----------	-----------------	----	-------	------

MUS V07 History of Jazz 3.00 Units

Field trips may be required. Transfer credit: CSU;UC; credit limitations - see counselor. Same as AES V12. Formerly MUS V60E.

78409	HARDY BA	07:00pm-09:50pm	T	G-211	3.00
-------	----------	-----------------	---	-------	------

MUS V08 Music Appreciation 3.00 Units

Field trips may be required. Transfer credit: CSU; UC.

72077	DEL AGUILA MA	09:30am-10:20am	MWF	G-133	3.00
72080	POWERS OD	10:30am-11:20am	MWF	G-133	3.00
72084	FRANCO-SOMMER	11:30am-12:20pm	MWF	G-133	3.00
72088	STAFF	09:00am-10:20am	TTh	G-133	3.00
79559	FRANCO-SOMMER	04:00pm-05:20pm	TTh	G-133	3.00
71553	TITMUS J	3.00 HRS/WK ARR		WEB	3.00

NOTE: CRN 71553 IS AN ONLINE COURSE. STUDENTS MUST ATTEND A MANDATORY ORIENTATION MEETING ON TUESDAY, AUG. 21, 5:00 PM TO 7:00 PM IN ROOM G-133. PLEASE EMAIL THE INSTRUCTOR ONCE YOU HAVE REGISTERED FOR THE COURSE AT JGTITMUS@YAHOO.COM FOR MORE INFORMATION.

72941	HARDY BA	07:00pm-09:50pm	W	G-211	3.00
-------	----------	-----------------	---	-------	------

MUS V09A Music History & Literature I 3.00 Units

Field trips may be required. CAN MUS 8. Transfer credit: CSU; UC.

74319	LAWSON R	01:30pm-02:50pm	TTh	G-133	3.00
-------	----------	-----------------	-----	-------	------

MUS V10 College Chorus 1.50 Units

Field trips may be required. Transfer credit: CSU; UC. May be taken for a maximum of 4 times.

72090	HELMS EA	01:30pm-02:20pm	MWF	G-133	1.50
-------	----------	-----------------	-----	-------	------

MUS V11 College Singers 1.50 Units

Recommended Prep: MUS V10 or singing ability. Field trips may be required. Transfer credit: CSU; UC. May be taken for a maximum of 4 times.

72950	HELMS EA	02:30pm-03:20pm	MWF	G-133	1.50
-------	----------	-----------------	-----	-------	------

NOTE: CRN 72950 IS DESIGNED FOR STUDENTS WITH PRIOR SINGING EXPERIENCE AND WILL INCLUDE REHEARSAL AND PERFORMANCE OF INTERMEDIATE TO ADVANCED LEVEL CHORAL LITERATURE FROM RENAISSANCE TO MODERN ERAS.

MUS V12 Community Choir 1.50 Units

Recommended Prep: singing ability. Field trips will be required. Transfer credit: CSU; UC. May be taken for a maximum of 4 times.

72961	TAFT E	07:00pm-09:50pm	T	G-133	1.50
-------	--------	-----------------	---	-------	------

MUS V13A Voice I 1.50 Units

Field trips may be required. Transfer credit: CSU; UC.

72969	FARRELL JI	07:00pm-09:50pm	Th	G-133	1.50
-------	------------	-----------------	----	-------	------

MUS V13B Voice II 1.50 Units

PREQ: MUS V13A. Field trips may be required. Transfer credit: CSU; UC.

74316	FARRELL JI	07:00pm-09:50pm	Th	G-133	1.50
-------	------------	-----------------	----	-------	------

MUS V13C Voice III 1.50 Units

PREQ: MUS V13B. Field trips may be required. Transfer credit: CSU; UC.

72972	FARRELL JI	07:00pm-09:50pm	Th	G-133	1.50
-------	------------	-----------------	----	-------	------

MUS V13D Voice IV 1.50 Units

PREQ: MUS V13C. Field trips may be required. Transfer credit: CSU; UC.

72976 FARRELL JI 07:00pm-09:50pm Th G-133 1.50

MUS V15 Community Orchestra 1.50 Units

PREQ: MUS V14A or MUS V14B or MUS V14C or equivalent skills. Field trips may be required. Transfer credit: CSU; UC. May be taken for a maximum of 4 times.

72994 TAFT E 07:00pm-09:50pm M G-134 1.50

MUS V16 Chorale 1.50 Units

PREQ: MUS V12 or equivalent skills. Field trips may be required. Transfer credit: CSU; UC. May be taken for a maximum of 4 times.

73767 TAFT E 07:00pm-09:50pm T G-134 1.50

MUS V18 Band 1.50 Units

Recommended Prep: ability to play an instrument. Field trips may be required. Transfer credit: CSU; UC. May be taken for a maximum of 4 times.

70384 TALMAGE MD 07:00pm-09:50pm Th G-134 1.50

*NOTE: CRN 70384 IS DESIGNED FOR THE DEVELOPMENT AND PERFORMANCE OF JAZZ ENSEMBLES. CLASS IS OPEN TO ALL INSTRUMENTALISTS AND VOCALISTS INTERESTED IN THE STUDY OF JAZZ LITERATURE. REPERTOIRE CAN RANGE FROM PROGRESSIVE SMALL JAZZ ENSEMBLES TO BIG BAND STANDARDS.***MUS V19 Choral Rehearsal/Performance 1.50 Units**

PREQ: MUS V16 or equivalent skills. Field trips may be required. Transfer credit: CSU; UC. May be taken for a maximum of 4 times.

73771 TAFT E 07:00pm-09:50pm T G-134 1.50

MUS V21A Chamber Music: Woodwinds 1.00 Units

Recommended Prep: ability to play a woodwind instrument. Field trips may be required. Transfer credit: CSU; UC. May be taken for a maximum of 2 times.

72097 LAWSON R 03:30pm-05:20pm W G-116 1.00

MUS V21B Chamber Music: Brass 1.00 Units

Recommended Prep: ability to play a brass instrument. Field trips may be required. Transfer credit: CSU; UC. May be taken for a maximum of 2 times.

72104 LAWSON R 03:30pm-05:20pm W G-134 1.00

MUS V21C Chamber Mus:Strings&Keyboard 1.00 Units

Recommended Prep: ability to play a string or keyboard instrument. Field trips may be required. Transfer credit: CSU; UC. May be taken for a maximum of 2 times.

72110 LAWSON R 03:30pm-05:20pm W G-134 1.00

MUS V22A Adv Chamber Music: Woodwinds 1.00 Units

PREQ: MUS V21A or equivalent skills. Field trips may be required. Transfer credit: CSU; UC. May be taken for a maximum of 2 times.

72115 LAWSON R 03:30pm-05:20pm W G-134 1.00

MUS V22B Adv Chamber Music:Brass 1.00 Units

PREQ: MUS V21B or equivalent skills. Field trips may be required. Transfer credit: CSU; UC. May be taken for a maximum of 2 times.

72117 LAWSON R 03:30pm-05:20pm W G-116 1.00

MUS V22C Adv Chamber:Strings/Keyboards 1.00 Units

PREQ: MUS V21C or equivalent skills. Field trips may be required. Transfer credit: CSU; UC. May be taken for a maximum of 2 times.

72121 LAWSON R 03:30pm-05:20pm W G-211 1.00

MUS V24A Keyboards I 2.00 Units

Field trips may be required. CAN MUS 22. Transfer credit: CSU; UC.

72128 FRANCO-SOMMER M 12:30pm-01:20pm MWF G-2 2.00

PLUS 1.00 HRS/WK ARR G-2

72123 FAY L 10:30am-11:50am TTh G-2 2.00

PLUS 1.00 HRS/WK ARR G-2

73773 JOHNSON RO 07:00pm-09:50pm W G-2 2.00

PLUS 1.00 HRS/WK ARR G-2

MUS V24B Keyboards II 2.00 Units

PREQ: MUS V24A or equivalent. Field trips may be required. CAN MUS 24. Transfer credit: CSU; UC.

72134 FAY L 09:00am-10:20am TTh G-2 2.00

PLUS 1.00 HRS/WK ARR G-2

73776 JOHNSON RO 07:00pm-09:50pm M G-2 2.00

PLUS 1.00 HRS/WK ARR G-2

MUS V24C Keyboards III 2.00 Units

PREQ: MUS V24B or equivalent. Field trips may be required. Transfer credit: CSU; UC.

72139 FAY L 09:00am-10:20am TTh G-2 2.00

PLUS 1.00 HRS/WK ARR G-2

73778 JOHNSON RO 07:00pm-09:50pm M G-2 2.00

PLUS 1.00 HRS/WK ARR G-2

MUS V24D Keyboards IV 2.00 Units

PREQ: MUS V24C or equivalent. Field trips may be required. Transfer credit: CSU; UC.

72143 FAY L 09:00am-10:20am TTh G-2 2.00

PLUS 1.00 HRS/WK ARR G-2

73782 JOHNSON RO 07:00pm-09:50pm M G-2 2.00

PLUS 1.00 HRS/WK ARR G-2

MUS V30 Applied Music Study 1.00 Units

Transfer credit: CSU; UC. May be taken for a maximum of 4 times.

72147 LAWSON R 12:30pm-01:20pm M G-133 1.00

MUS V31A Private Lessons: Woodwinds 3.00 Units

Recommended Prep: ability to play an appropriate instrument. COREQ: MUS V02A, V02B, V02C or V02D; MUS V10, V11, V12, V14, V15, V16, V18, V19, V21A, V21B or V21C, V22A, V22B, V22C, V34, V35, V43, V44, V45, V46 or V47; and MUS V30. Field trips may be required. Transfer credit: CSU; UC. May be taken for a maximum of 4 times.

72630 NICHOLSON DH 1.00 HRS/WK ARR G-2 3.00

PLUS 6.00 HRS/WK ARR G-2

71787 LOCKART CJ 1.00 HRS/WK ARR G-2 3.00

PLUS 6.00 HRS/WK ARR G-2

MUS V31B Private Lessons: Brass 3.00 Units

Recommended Prep: ability to play an appropriate instrument. COREQ: MUS V02A, V02B, V02C or V02D; MUS V10, V11, V12, V14, V15, V16, V18, V19, V21A, V21B, V21C, V22A, V22B, V22C, V34, V35, V43, V44, V45, V46 or V47; and MUS V30. Field trips may be required. Transfer credit: CSU; UC. May be taken for a maximum of 4 times.

71789 TITMUS J 1.00 HRS/WK ARR G-2 3.00

PLUS 6.00 HRS/WK ARR G-2

MUS V31C Private Lessons: Strings 3.00 Units

Recommended Prep: ability to play an appropriate instrument. COREQ: MUS V02A, V02B, V02C or V02D; MUS V10, V11, V12, V14, V15, V16, V18, V19, V21A, V21B, V21C, V22A, V22B, V22C, V34, V35, V43, V44, V45, V46 or V47; and MUS V30. Field trips may be required. Transfer credit: CSU; UC. May be taken for a maximum of 4 times.

72323 NEWTON B 1.00 HRS/WK ARR G-2 3.00

PLUS 6.00 HRS/WK ARR G-2

71792 VAIMAN P 1.00 HRS/WK ARR G-2 3.00

PLUS 6.00 HRS/WK ARR G-2

MUS V31D Private Lessons: Keyboards 3.00 Units

Recommended Prep: ability to play an appropriate instrument. COREQ: MUS V02A, V02B, V02C or V02D; MUS V10, V11, V12, V14, V15, V16, V18, V19, V21A, V21B, V21C, V22A, V22B, V22C, V34, V35, V43, V44, V45, V46 or V47; and MUS V30. Field trips may be required. Transfer credit: CSU; UC. May be taken for a maximum of 4 times.

71795 DEL AGUILA MA 1.00 HRS/WK ARR G-2 3.00

PLUS 6.00 HRS/WK ARR G-2

71978 JOHNSON RO 1.00 HRS/WK ARR G-2 3.00

PLUS 6.00 HRS/WK ARR G-2

71976 FAY L 1.00 HRS/WK ARR G-2 3.00

PLUS 6.00 HRS/WK ARR G-2

MUS V31E Prvt Lessons: Classical Guitar 3.00 Units

Recommended Prep: ability to play an appropriate instrument. COREQ: MUS V02A, V02B, V02C or V02D; MUS V10, V11, V12, V14, V15, V16, V18, V19, V21A, V21B, V21C, V22A, V22B, V22C, V34, V35, V43, V44, V45, V46 or V47; and MUS V30. Field trips may be required. Transfer credit: CSU; UC. May be taken for a maximum of 4 times.

71797 MATEUS C 1.00 HRS/WK ARR G-2 3.00

PLUS 6.00 HRS/WK ARR G-2

71932 GONZALES CH 1.00 HRS/WK ARR G-2 3.00

PLUS 6.00 HRS/WK ARR G-2

MUS V31F Private Lessons: Percussion 3.00 Units
 Recommended Prep: ability to play an appropriate instrument. COREQ: MUS V02A, V02B, V02C or V02D; MUS V10, V11, V12, V14, V15, V16, V18, V19, V21A, V21B, V21C, V22A, V22B, V22C, V34, V35, V43, V44, V45, V46 or V47; and MUS V30. Field trips may be required. Transfer credit: CSU; UC. May be taken for a maximum of 4 times.

71798 TALMAGE MD	1.00 HRS/WK ARR	G-2	3.00
PLUS	6.00 HRS/WK ARR	G-2	

MUS V31G Private Lessons: Composition 3.00 Units
 PREQ: MUS V02A or equivalent skills. COREQ: MUS V02B, V02C or V02D; MUS V10, V11, V12, V14, V15, V16, V18, V19, V21A, V21B, V21C, V22A, V22B, V22C, V34, V35, V43, V44, V45, V46 or V47; and MUS V30. Field trips may be required. Transfer credit: CSU; UC. May be taken for a maximum of 4 times.

72322 DEL AGUILA MA	1.00 HRS/WK ARR	G-2	3.00
PLUS	6.00 HRS/WK ARR	TBA	
71799 LAWSON R	1.00 HRS/WK ARR	G-2	3.00
PLUS	6.00 HRS/WK ARR	G-2	

MUS V31H Private Lessons: Voice 3.00 Units
 Recommended Prep: ability to sing. COREQ: MUS V02A, V02B V02C or V02D; MUS V10, V11, V12, V14, V15, V16, V18, V19, V21A, V21B, V21C, V22A, V22B, V22C, V34, V35, V43, V44, V45, V46 or V47; and MUS V30. Field trips may be required. Transfer credit: CSU; UC. May be taken for a maximum of 4 times.

71800 OTTSEN LF	1.00 HRS/WK ARR	G-2	3.00
PLUS	6.00 HRS/WK ARR	G-2	
71931 PORTER LL	1.00 HRS/WK ARR	G-2	3.00
PLUS	6.00 HRS/WK ARR	G-2	

MUS V34 Symphony Orchestra 1.50 Units
 PREQ: MUS V15 or equivalent skills. Field trips may be required. Transfer credit: CSU; UC. May be taken for a maximum of 4 times.

71041 TAFT E	07:00pm-09:50pm M	G-134	1.50
--------------	-------------------	-------	------

MUS V35 Chamber Orchestra 1.50 Units
 PREQ: MUS V15 or equivalent skills. Field trips may be required. Transfer credit: CSU; UC. May be taken for a maximum of 4 times.

71555 TAFT E	07:00pm-09:50pm M	G-134	1.50
--------------	-------------------	-------	------

MUS V36 Beginning Guitar 1.50 Units
 Field trips may be required. Transfer credit: CSU; UC. May be taken for a maximum of 2 times.

72910 GONZALES CH	01:30pm-04:20pm T	G-134	1.50
71557 MATEUS C	04:00pm-06:50pm Th	G-134	1.50

MUS V37 Intermediate Guitar 1.50 Units
 Recommended Prep: MUS V36. Field trips may be required. Transfer credit: CSU; UC. May be taken for a maximum of 2 times.

74235 GONZALES CH	01:30pm-04:20pm T	G-134	1.50
71559 MATEUS C	04:00pm-06:50pm Th	G-134	1.50

MUS V39 Intro to Music Technology 2.00 Units
 Recommended Prep: music fundamentals and computer fundamentals. Field trips may be required. Transfer credit: CSU.

78413 POWERS OD	07:00pm-08:50pm TTh	G-116	2.00
-----------------	---------------------	-------	------

MUS V43 Symphonic Choir 1.50 Units
 PREQ: MUS V19 or equivalent skills. Field trips may be required. Transfer credit: CSU;UC. May be taken for a maximum of 4 times.

76809 TAFT E	07:00pm-09:50pm T	G-133	1.50
--------------	-------------------	-------	------

MUS V44 Chamber Choir 1.50 Units
 PREQ: MUS V19 or equivalent skills. Field trips may be required. Transfer credit: CSU;UC. May be taken for a maximum of 4 times.

76810 TAFT E	07:00pm-09:50pm T	G-133	1.50
--------------	-------------------	-------	------

MUS V45 Beg Opera/Mus Theatre Workshop 1.50 Units
 Field trips may be required. Transfer credit: CSU;UC.

73798 HELMS EA	07:00pm-09:50pm W	G-133	1.50
----------------	-------------------	-------	------

MUS V46 Int Opera/Mus Theatre Workshop 1.50 Units
 Recommended Prep: MUS V45. Field trips may be required. Transfer credit: CSU;UC.

74236 HELMS EA	07:00pm-09:50pm W	G-134	1.50
----------------	-------------------	-------	------

MUS V55A Beginning Recorder 1.50 Units
 Field trips will be required. Transfer credit: CSU;UC.

78410 LOCKART CJ	04:30pm-07:20pm M	G-133	1.50
------------------	-------------------	-------	------

MUS V55B Intermediate Recorder 1.50 Units
 PREQ: MUS V55A. Field trips will be required. Transfer credit: CSU;UC.

78411 LOCKART CJ	05:30pm-08:20pm M	G-133	1.50
------------------	-------------------	-------	------

MUS V55C Advanced Recorder 1.50 Units
 PREQ: MUS V55B. Field trips will be required. May be taken for a maximum of 2 times. Transfer credit: CSU;UC.

78412 LOCKART CJ	05:30pm-08:20pm M	G-133	1.50
------------------	-------------------	-------	------

MUS V60D Early Music Ensemble 1.50 Units
 Recommended Prep: ability to perform on an Early Music instrument. Field trips will be required. Transfer credit: CSU;UC. May be taken for a maximum of 2 times.

73757 LOCKART CJ	05:30pm-08:20pm M	G-133	1.50
------------------	-------------------	-------	------

MUS V61A Recorder Choir 1.50 Units
 Recommended Prep: ability to perform on any one of the four basic recorders (SATB), at an intermediate level. Field trips will be required. Transfer credit: CSU;UC. May be taken for a maximum of 2 times.

72288 LOCKART CJ	05:30pm-08:20pm M	G-133	1.50
------------------	-------------------	-------	------

MUS V61B Advanced Recorder Choir 1.50 Units
 PREP: MUS V61A. Field trips will be required. Transfer credit: CSU;UC. May be taken for a maximum of 2 times.

72289 LOCKART CJ	05:30pm-08:20pm M	G-133	1.50
------------------	-------------------	-------	------

MUS V60F Advanced Early Music Ensemble 1.50 Units
 Recommended Prep: MUS V60D. Field trips will be required. Transfer credit: CSU; UC. May be taken for a maximum of 2 times.

73760 LOCKART CJ	05:30pm-08:20pm M	G-133	1.50
------------------	-------------------	-------	------

MUS V90 Directed Studies in Music 1.00-3.00 Units
 PREQ: varies with topic. Field trips may be required. Transfer credit: CSU; for UC, determined after admission. May be taken for a maximum of 4 times not to exceed 6 units.

72924 LAWSON R	3.00 HRS/WK ARR	TBA	1.00
72930 LAWSON R	6.00 HRS/WK ARR	TBA	2.00
72935 LAWSON R	9.00 HRS/WK ARR	TBA	3.00

Nursing Science

NS V07 Pharmacology 3.00 Units
 Formerly NS 7. Transfer credit: CSU.

74125 MOUSSOU VA	05:30pm-08:20pm T	P-117	3.00
------------------	-------------------	-------	------

NOTE: COURSE WILL PROVIDE STUDENTS WITH A BASIC UNDERSTANDING OF THE CLINICAL APPLICATION OF PHARMACOLOGY AND PHARMACOTHERAPEUTIC PRINCIPLES ACROSS A LIFESPAN.

NS V10 Intro Professional Nursing 10.00 Units
 PREQ: admission to ADN program; ANAT V01; MICR V01; PHSO V01; HEC V24 or PSY V05 or concurrent enrollment; current CPR certification for health care provider or professional rescuer; proof of freedom from and immunity to communicable diseases; physical examination demonstrating general good health; certification as a nursing assistant; no visible tattoos or visible body piercings except single studs in ear lobes; and no acrylic or long nails in clinical settings. Recommended Prep: the Board of Registered Nursing may deny licensure to those with criminal records. Fees will be required. Field trips will be required. Transfer credit: CSU. Requires a nurse pack fee of \$130 and a badge fee of \$4.50 for a total of \$134.50 charged at time of registration.

70015 BEEM JM	01:30pm-04:20pm M	O-111	10.00
HELTON TA	06:30am-10:50am TW	PVH	
PETER C	11:30am-02:20pm TW	PVH	
AND	03:45pm-05:35pm W	O-111	
73558 BEEM JM	01:30pm-04:20pm M	O-111	10.00
CHAVEZ CA	03:45pm-05:35pm W	O-111	
PETER C	06:30am-10:50am ThF	COM	
COLTRIN CA	11:30am-02:50pm ThF	COM	
73551 BEEM JM	01:30pm-04:20pm M	O-111	10.00
BARLOW-PALO L	03:45pm-05:35pm W	O-111	
MCCORMICK D	06:30am-10:50am ThF	PVH	
PETER C	11:30am-02:50pm ThF	PVH	
70026 PETER C	01:30pm-04:20pm M	O-111	10.00
LAFEMINA FM	06:30am-10:50am TW	COM	
BARLOW-PALO L	11:30am-02:20pm TW	COM	
AND	03:45pm-05:35pm W	O-111	
72269 MCCORMICK D/STAFF	06:30am-12:50pm M	PVH	10.00
AND	02:00pm-11:20pm T	PVH	
PETER C	01:30pm-04:20pm M	O-111	
AND	03:45pm-05:35pm W	O-111	

NS V20 Health Care Deviations I 11.00 Units

PREQ: NS V10; current CPR certification for health care provider or professional rescuer; proof of freedom from and immunity to communicable diseases; physical examination demonstrating general good health; no visible tattoos or visible body piercings except single studs in ear lobes; and no acrylic or long nails in clinical settings. Recommended Prep: the Board of Registered Nursing may deny licensure to those with criminal records. Fees will be required. Field trips may be required. Transfer credit: CSU. Formerly NS V20A & NS V20B.

78272	MITCHELL NR	07:00am-10:50am	M	0-111	11.00
	LETUS EA	06:30am-10:20am	TW	SJRM	
	LETUS EA	11:00am-02:20pm	TW	SJRM	
	MITCHELL NR	04:00pm-05:50pm	Th	0-111	
78282	BEEM JM	07:00am-10:50am	M	0-111	11.00
	STAFF	04:00pm-05:50pm	Th	0-111	
	MELFORD EA	06:30am-10:20am	ThF	SJRM	
	HARTMAN EI	11:00am-02:50pm	ThF	SJRM	
78285	SMITH CB	07:00am-10:50am	M	0-111	11.00
	HELTON TA	04:00pm-05:50pm	Th	0-111	
	MITCHELL NR	06:30am-10:20am	ThF	VCMC	
	AND	11:00am-02:50pm	ThF	VCMC	
78275	SMITH CB	07:00am-10:50am	M	0-111	11.00
	MITCHELL NR	06:30am-10:20am	TW	VCMC	
	LEIFUR J	11:00am-02:20pm	TW	VCMC	
	AND	04:00pm-05:50pm	Th	0-111	
72193	MITCHELL N	07:00am-10:50am	M	VCMC	11.00
	AND	04:00pm-5:50pm	Th	VCMC	
	LEE W/ROSALES C	06:30am-02:30pm	Th	VCMC	
	LEE W/ROSALES C	06:30am-02:30pm	F	VCMC	

NS V30 Health Care Deviations II 10.50 Units

PREQ: NS V20; current CPR certification for health care provider or professional rescuer; proof of freedom from and immunity to communicable diseases; physical examination demonstrating general good health; no visible tattoos or visible body piercings except single studs in ear lobes; and no acrylic or long nails in clinical settings. Recommended Prep: the Board of Registered Nursing may deny licensure to those with criminal records. Field trips may be required. Formerly NS V30A & NS V30B. Transfer credit: CSU.

78336	SMITH CB	15.00 HRS/WK ARR	TBA	10.50
	LAFEMINA FM	5.50 HRS/WK ARR	TBA	
78351	BEEM JM	15.00 HRS/WK ARR	TBA	10.50
	LAFEMINA FM	5.50 HRS/WK ARR	TBA	
78364	BEEM JM	15.00 HRS/WK ARR	TBA	10.50
	SAMUEL-BUTLER	5.50 HRS/WK ARR	TBA	
72287	STAFF	15.00 HRS/WK ARR	TBA	10.50
	STAFF	5.50 HRS/WK ARR	TBA	
78344	BEEM JM	15.00 HRS/WK ARR	TBA	10.50
	LAFEMINA FM	5.50 HRS/WK ARR	TBA	

NS V31 Health Care Dev II : 30-UO 10.00 Units

PREQ: NS V20; current CPR certification for health care provider or professional rescuer; proof of freedom from and immunity to communicable diseases; physical examination demonstrating general good health; no visible tattoos or visible body piercings except single studs in ear lobes; and no acrylic or long nails in clinical settings. Recommended Prep: the Board of Registered Nursing may deny licensure to those with criminal records. Fees will be required. Field trips may be required. Transfer credit: CSU. A badge fee of \$4.50 to be charged at time of registration.

78365	BEEM JM	13.50 HRS/WK ARR	TBA	10.00
	ANDERSON DL	5.50 HRS/WK ARR	TBA	

NS V40 Health Care Deviations III 10.50 Units

PREQ: NS V30; current CPR certification for health care provider or professional rescuer; proof of freedom from and immunity to communicable diseases; physical examination demonstrating general good health; no visible tattoos or visible body piercings except single studs in ear lobes; and no acrylic or long nails in clinical settings. Recommended Prep: the Board of Registered Nursing may deny licensure to those with criminal records. Fees will be required. Field trips may be required. Formerly NS V40A & NS V40B. Transfer credit: CSU. An assessment test fee \$55 charged at time of registration.

70799	ZACHARIAS M	15.00 HRS/WK ARR	TBA	10.50
	MITCHELL NR	5.50 HRS/WK ARR	TBA	
78373	MITCHELL NR	15.00 HRS/WK ARR	TBA	10.50
	ZACHARIAS M	5.50 HRS/WK ARR	TBA	

78372	BEEM JM	15.00 HRS/WK ARR	TBA	10.50
	BARLOW-PALO L	5.50 HRS/WK ARR	TBA	
70893	BEEM JM	15.00 HRS/WK ARR	TBA	10.50
	ZACHARIAS M	5.50 HRS/WK ARR	TBA	
78371	BEEM JM	15.00 HRS/WK ARR	TBA	10.50
	BARLOW-PALO L	5.50 HRS/WK ARR	TBA	
72255	ZACHARIAS M	15.00 HRS/WK ARR	TBA	10.50
	ZACHARIAS M	5.50 HRS/WK ARR	TBA	
70527	ZACHARIAS M	15.00 HRS/WK ARR	TBA	10.50
	MITCHELL NR	5.50 HRS/WK ARR	TBA	

NS V41 Hlth Care Dev III:30-UO 10.00 Units

PREQ: NS V30; current CPR certification for health care provider or professional rescuer; proof of freedom from and immunity to communicable diseases; physical examination demonstrating general good health; no visible tattoos or visible body piercings except single studs in ear lobes; and no acrylic or long nails in clinical settings. Recommended Prep: the Board of Registered Nursing may deny licensure to those with criminal records. Fees will be required. Field trips may be required. Transfer credit: CSU. An assessment test fee of \$55 charged at time of registration.

78366	BEEM JM	13.50 HRS/WK ARR	TBA	10.00
	PLUS	5.50 HRS/WK ARR	TBA	

NS V56 Medical-Surgical Nusring II:CO 4.50 Units

PREQ: NS V52 and NS V53 and NS V54 and NS V55. COREQ: NS V57. Field trips may be required. Transfer credit: CSU.

72188	MELTON SS	08:00am-09:50am	W	COM	4.50
	LEIFUR J	06:30am-11:20am	Th	COM	
	AND	Noon-01:20pm	Th	COM	
	AND	06:30am-09:20am	F	COM	

NOTE: CRN 72188 IS A 16 WEEK CLASS FROM 09/03/07 TO 12/19/07

70737	MELTON SS	06:30am-11:20am	M	SJRM	4.50
	HAVRILIAK EK	Noon-01:20pm	M	SJRM	
	AND	06:30am-09:20am	T	SJRM	
	AND	08:00am-09:50am	W	SJRM	

NOTE: CRN 70737 IS A 16 WEEK CLASS FROM 09/03/07 TO 12/19/07

70735	MELTON SS	06:30am-11:20am	M	COM	4.50
	ZENDEJAS E	Noon-01:20pm	M	COM	
	AND	06:30am-09:20am	T	COM	
	AND	08:00am-09:50am	W	COM	

NOTE: CRN 70735 IS A 16 WEEK CLASS FROM 09/03/07 TO 12/19/07

NS V57 Nursing Seminar II: CO 1.50 Units

PREQ: NS V52 and NS V53 and NS V54 and NS V55. COREQ: NS V56. Field trips may be required. Transfer credit: CSU.

70740	MELTON SS	01:30pm-03:50pm	W	CMH	1.50
-------	-----------	-----------------	---	-----	------

NOTE: CRN 70740 IS A 16 WEEK CLASS FROM 09/03/07 TO 12/19/07

NS V58 Psychiatric Nursing: CO 3.50 Units

PREQ: NS V52 and NS V53 and NS V54 and NS V55. Field trips may be required. Transfer credit: CSU.

72189	MELTON SS	10:00am-11:50am	T	COM	3.50
	SIMILA T	12:30pm-02:50pm	T	COM	
	AND	10:30am-12:45pm	W	COM	

NOTE: CRN 72189 IS A 16 WEEK CLASS FROM 09/03/07 TO 12/19/07

70986	MELTON SS	10:00am-11:50am	M	CMH	3.50
	SIMILA T	12:30pm-03:20pm	M	CMH	
	AND	10:30am-12:45pm	W	CMH	

NOTE: CRN 70986 IS A 16 WEEK CLASS FROM 09/03/07 TO 12/19/07

70838	MELTON SS	10:00am-11:50am	T	CMH	3.50
	JESSOP JR	12:30pm-02:50pm	T	CMH	
	AND	10:30am-12:45pm	W	CMH	

NOTE: CRN 70838 IS A 16 WEEK CLASS FROM 09/03/07 TO 12/19/07

NS V75 Nursing Readiness 3.00 Units

Field trips may be required. Offered on a credit/no credit basis only. Not applicable for degree credit.

73947	LAFEMINA/PETER	05:00pm-07:50pm	T	P-116	3.00
-------	----------------	-----------------	---	-------	------

NS V80 Health Skills Enhancement .50-2.00 Units

Recommended Prep: health sciences major. Offered on a credit/no credit basis only. Not applicable for degree credit. May be taken for a maximum of 4 times.

74127	BEEM JM	1.50 HRS/WK ARR	TBA	.50
74126	BEEM JM	6.00 HRS/WK ARR	TBA	2.00

NS V83A Nursing Care Planning I .50 Units

PREQ: HS V10 or NS V10 or concurrent enrollment in either. Offered on a credit/no credit basis only.

72194 LEIFUR J 03:30pm-05:20pm Th P-117 .50

NOTE: CRN 72194 IS A 4 WEEK CLASS. CLASS MEETS ON THE FOLLOWING DATES: 9/27, 10/4, 10/11 AND 10/18.

NS V83B Nursing Care Planning II .50 Units

PREQ: NS V83A. Offered on a credit/no credit basis only.

72195 STAFF 03:30pm-05:20pm M TBA .50

NOTE: CRN 72195 IS A 4 WEEK CLASS. CLASS MEETS ON THE FOLLOWING DATES: 9/27, 10/4, 10/11 AND 10/18.

NS V84A Success in High-Risk Nursing I 1.00-2.00 Units

Offered on a credit/no credit basis only. Not applicable for degree credit.

77961 VOGTMANN HM 08:30am-10:20am M T-1 1.00

NOTE: CRN 77961 IS A 9 WEEK CLASS FROM 10/22/07 TO 12/19/07

79197 VOGTMANN HM 08:30am-10:20am M T-1 2.00

NS V84B Success in Hi-Risk Nursing II 1.00-2.00 Units

Offered on a credit/no credit basis only. Not applicable for degree credit.

77964 HELTON TA 01:00pm-02:50pm M P-117 1.00

NOTE: CRN 77964 IS A 9 WEEK CLASS FROM 10/22/07 TO 12/19/07

79205 HELTON TA 01:00pm-02:50pm M P-117 2.00

NS V85 Success Workshops: Nursing .50 Units

Offered on a credit/no credit basis only. Not applicable for degree credit.

71629 PETER C .50 HRS/WK ARR TBA .50

NS V88A Obstetric Nursing 2.50 Units

PREQ: Letter from BRN to foreign educated nurse stating need for obstetric nursing content for licensure; current CPR certification for health care provider or professional rescuer; proof of freedom from and immunity to communicable diseases; physical examination demonstrating general good health; no visible tattoos or visible body piercings except single studs in ear lobes; and no acrylic or long nails in clinical settings. Field trips may be required.

72373 SMITH CB 07:00am-10:50am M TBA 2.50

AND 04:00pm-05:50pm Th TBA

AND 06:30pm-02:20pm TW SJRM

NOTE: CRN 72373 IS A 18 WEEK CLASS FROM 08/20/07 TO 12/19/07

NS V88B Psychiatric Nursing 2.50 Units

PREQ: Letter from BRN to foreign educated nurse stating need for psychiatric nursing content for licensure; current CPR certification for health care provider or professional rescuer, proof of freedom from and immunity to communicable diseases; physical examination demonstrating general good health; no visible tattoos or visible body piercings except single studs in ear lobes; and no acrylic or long nails in clinical settings. Field trips may be required.

72372 MELTON S 02:00pm-04:45pm M TBA 2.50

AND 02:00pm-04:45pm F TBA

AND 07:00am-01:50pm M COM

AND 2:00pm-09:50pm T COM

NOTE: CRN 72372 IS A 18 WEEK CLASS FROM 08/20/07 TO 12/19/07

NS V90 Directed Studies in Nursing .50 Units

PREQ: varies with topic. Transfer credit: CSU. May be taken for a maximum of 4 times not to exceed 6 units.

75903 BEEM JM 1.50 HRS/WK ARR TBA .50

NOTE: CRN 75903 CONTACT JOAN BEEM, SCHOOL OF NURSING, AT 654-6342 FOR ADDITIONAL INFORMATION.

NS V96 Nursing Internship II 3.00-4.00 Units

PREQ: NS V10; current CPR certification for health care provider or professional rescuer; meet all clinical facility requirements; no visible tattoos or visible body piercings except single studs in ear lobes; no acrylic or long nails in clinical settings; and approval of ADN director. COREQ: enrolled in a minimum of 7 units to include internship. Field trips will be required. Transfer credit: CSU; credit limitations - see counselor. Offered on a credit/no credit basis only. May be taken for a maximum of 4 times not to exceed 16 units total in combination with any other work experience/internship courses.

70632 TURNER RL/MELTON S 14.25 HRS/WK ARR TBA 3.00

LEIFUR J/MELFORD E

LA FEMINA F

70634 TURNER RL/MELTON S 18.75 HRS/WK ARR TBA 4.00

LEIFUR J/MELFORD E

LA FEMINA F

Nutrition

See HEC V10, CD V24, HED V97 or PE V97

Paramedic**PM V01 Paramedic Theory 18.50 Units**

PREQ: ANPH V01 or both ANAT V01 and PHSO V01; current EMT certification; current CPR certification for health care provider or professional rescuer; proof of freedom from and immunity to communicable diseases; physical examination demonstrating general good health; 1000 hours of EMT experience or equivalent; no visible tatoos or visible body piercings except single studs in ear lobes; and no acrylic or long nails in clinical settings. Recommended Prep: the state of California Emergency Medical Services Authority may deny licensure to those with criminal records. Fees will be required. Field trips will be required.

71382	MUNDELL MH	08:00am-11:50am	M	P-116	18.50
	PETERSEN ML	01:00pm-04:50pm	M	P-116	
	MUNDELL MH	08:00am-11:50am	T	P-116	
	FRANK SE	01:00pm-04:50pm	T	P-116	
	AND	08:00am-11:50am	W	P-116	

NOTE: CRN 71382 HAS ACLS FEES OF \$15, PALS FEES OF \$15, \$4.50 BADGE FEE, \$90 FOR PARAMEDIC PACK, AND \$75 FOR WEB-BASED DATA ENTRY AND RETRIEVAL SYSTEM FOR A TOTAL OF \$199.50 IN FEES COLLECTED AT TIME OF REGISTRATION.

Philosophy

Faculty Contact: Warren Lew (805) 654-6400 ext. 1387

PHIL V01 Introduction to Philosophy 3.00 Units

CAN PHIL 2. Transfer credit: CSU;UC.

71611	LEW W	08:30am-09:20am	MWF	MAC-201	3.00
71615	LEW W	09:30am-10:20am	MWF	TR-13	3.00
71625	CROWLEY JF	10:30am-11:20am	MWF	G-211	3.00
76813	THOMASSIN S	09:00am-10:20am	TTh	TR-13	3.00
71623	LEW W	10:30am-11:50am	TTh	TR-12	3.00
77785	THOMASSIN S	Noon-01:20pm	TTh	MAC-202	3.00
72190	BORTOLIN KM	01:30pm-02:50pm	TTh	UV-2	3.00
71654	THOMASSIN S	07:00pm-09:50pm	M	AA-6	3.00
74248	THOMASSIN S	07:00pm-09:50pm	T	UV-1	3.00
77389	BUFORD CT	3.00 HRS/WK ARR		WEB	3.00

NOTE: CRN 77389 IS OFFERED OVER THE INTERNET. STUDENTS PLEASE CHECK THE FOLLOWING WEBSITE FOR ORIENTATION AND COURSE INFORMATION [HTTP://ONLINE.VENTURACOLLEGE.EDU](http://online.venturacollege.edu) AND CLICK THE LINK TO CLASS ORIENTATION INFORMATION. FOR INFORMATION ABOUT GENERAL ORIENTATION TO ONLINE CLASSES CONTACT HEATHER UNTALAN AT HUNTALAN@VCCCD.EDU.

PHIL V02 Introduction to Ethics 3.00 Units

CAN PHIL 4. Transfer credit: CSU;UC.

71584	LEW W	11:30am-12:20pm	MWF	AA-7	3.00
72341	THOMASSIN S	10:30am-11:50am	TTh	UV-2	3.00

PHIL V03A Survey of World Religion:East 3.00 Units

Transfer credit: CSU;UC.

71664	BORTOLIN KM	07:00pm-09:50pm	W	UV-2	3.00
-------	-------------	-----------------	---	------	------

PHIL V03B Survey of World Religion:West 3.00 Units

Transfer credit: CSU;UC.

71638	LEW W	09:00am-10:20am	TTh	TR-12	3.00
-------	-------	-----------------	-----	-------	------

PHIL V04 Introduction to Logic 3.00 Units

CAN PHIL 6. Transfer credit: CSU;UC.

71642	BORTOLIN KM	12:00pm-01:20pm	TTh	UV-2	3.00
-------	-------------	-----------------	-----	------	------

71667	HORROCK CN	07:00pm-09:50pm	M	K-3	3.00
-------	------------	-----------------	---	-----	------

PHIL V05 Critical Think & Analyt Writing 3.00 Units

PREQ: ENGL V01A. Transfer credit: CSU;UC.

71645	STAFF	10:30am-11:20am	MWF	TR-14	3.00
-------	-------	-----------------	-----	-------	------

Photography

Faculty Contact: Bill Hendricks (805) 654-6400 ext. 3223

PHOT V01 Beginning Photography 3.00 Units

Fees will be required. Field trips may be required. CAN ART 18. Transfer credit: CSU; UC; credit limitations - see counselor. May be taken for a maximum of 2 times. \$25 materials fee required at registration.

71668 ABTEY JP	07:30am-10:20am	MW	MAC-101	3.00
71672 HENDRICKS W	10:30am-01:20pm	MW	MAC-101	3.00
71673 HENDRICKS W	07:30am-10:20am	TTh	MAC-101	3.00
71676 ISAACSON M	01:30pm-04:20pm	TTh	MAC-101	3.00
71678 ABTEY JP	09:00am-02:50pm	F	MAC-101	3.00
71701 MOULTON S	04:30pm-10:20pm	F	MAC-101	3.00
70574 ISAACSON M	08:30am-02:20pm	S	MAC-101	3.00

NOTE: CRN 70574 IS A 18 WEEK CLASS FROM 08/18/07 TO 12/15/07

PHOT V02 Photo with Digital Techniques 3.00 Units

Fees will be required. Field trips may be required. Transfer credit: CSU; UC; credit limitations - see counselor. \$25 materials fee required at registration.

77834 LORD BA	01:30pm-04:20pm	MW	SCI-225	3.00
79377 LORD BA	07:00pm-09:50pm	MW	SCI-225	3.00

PHOT V04A Intermediate Photography I 3.00 Units

PREQ: PHOT V01 or equivalent. Fees will be required. Field trips may be required. Transfer credit: CSU. \$25 materials fee required at registration.

71687 HENDRICKS W	01:30pm-04:20pm	MW	MAC-101	3.00
71689 HENDRICKS W	10:30am-01:20pm	TTh	MAC-101	3.00
71704 STAFF	07:00pm-9:50pm	MW	MAC-101	3.00

PHOT V04B Intermediate Photography II 3.00 Units

PREQ: PHOT V04A. Recommended Prep: PHOT V01. Fees will be required. Field trips may be required. Transfer credit: CSU; UC. \$25 materials fee required at registration.

71691 HENDRICKS W	01:30pm-04:20pm	MW	MAC-101	3.00
71694 HENDRICKS W	10:30am-01:20pm	TTh	MAC-101	3.00
71707 STAFF	07:00pm-9:50pm	MW	MAC-101	3.00

PHOT V06A Intro to Color Photography I 3.00 Units

PREQ: PHOT V01 or equivalent. Fees will be required. Field trips may be required. Transfer credit: CSU. \$25 materials fee required at registration.

77795 MOULTON S	07:00pm-09:50pm	TTh	MAC-101	3.00
------------------------	------------------------	------------	----------------	-------------

PHOT V73 Digital Imaging 3.00 Units

PREQ: Art V11A and ART V12A. Recommended Prep: MM V74A or equivalent skills; and computer fundamentals. Fees will be required. Field trips may be required. Transfer credit: CSU; credit limitations-see counselor. PHOT V73/ART V73 may be taken in any combination for a maximum of 2 times. Same as ART V73. \$25 materials fee required at registration.

71697 FELL SA	10:30am-01:20pm	MW	SCI-228	3.00
---------------	-----------------	----	---------	------

PHOT V90 Directed Studies:Photography 1.00-3.00 Units

PREQ: varies with topic. Fees will be required. Field trips may be required. Transfer credit: CSU. May be taken for a maximum of 4 times not to exceed 6 units. \$25 materials fee required at registration.

73667 HENDRICKS W	3.00 HRS/WK ARR		MAC-101	1.00
-------------------	-----------------	--	---------	------

NOTE: CRN 73667 STUDENT MUST ATTEND ORIENTATION ON MON., AUG. 20, AT 4:30 PM IN ROOM MAC-101.

73669 HENDRICKS W	6.00 HRS/WK ARR		MAC-101	2.00
-------------------	-----------------	--	---------	------

NOTE: CRN 73669 STUDENT MUST ATTEND ORIENTATION ON MON., AUG. 20, AT 4:30 PM IN ROOM MAC-101.

73670 HENDRICKS W	9.00 HRS/WK ARR		MAC-101	3.00
-------------------	-----------------	--	---------	------

NOTE: CRN 73670 STUDENT MUST ATTEND ORIENTATION ON MON., AUG. 20, AT 4:30 PM IN ROOM MAC-101.

Physical Education

PE V02 Swimming: Beginning 1.50 Units

Recommended Prep: 20 yards continuous swim on stomach and 20 yards continuous swim on back. Transfer credit: CSU; UC; credit limitations - see counselor. PE V02, V03 & V04 may be taken in any combination for a maximum of 4 times.

70141 COULTER MM	10:30am-11:20am	MWF	AQC	1.50
70291 KIECH TA	05:30pm-06:50pm	TTh	AQC	1.50
71843 STAFF	06:00pm-07:20pm	MW	SPHS	1.50

NOTE: CRN 71843 MEETS AT SANTA PAULA HIGH SCHOOL.

PE V03 Swimming: Intermediate 1.50 Units

PREQ: PE V02 or equivalent skills. Transfer credit: CSU; UC; credit limitations - see counselor. PE V02, V03 & V04 may be taken in any combination for a maximum of 4 times.

70339 ANDERSON RF	Noon-01:20pm	TTh	AQC	1.50
-------------------	--------------	-----	-----	------

PE V04 Swimming: Advanced 1.50 Units

Recommended Prep: PE V03 or equivalent skills. Transfer credit: CSU; UC; credit limitations - see counselor. PE V02, V03 & V04 may be taken in any combination for a maximum of 4 times.

70137 BARATTE LG	08:00am-09:20am	TTh	AQC	1.50
------------------	-----------------	-----	-----	------

PE V06 Swimming for Conditioning 1.50 Units

Recommended Prep: PE V03 or demonstrated swimming proficiency. Transfer credit: CSU; UC; credit limitations - see counselor. May be taken for a maximum of 4 times.

70126 BARATTE LG	07:00am-08:20am	MW	AQC	1.50
70144 BARATTE LG	11:30am-12:50pm	MW	AQC	1.50
70240 BARATTE LG	10:30am-11:50am	TTh	AQC	1.50
70308 KIECH TA	07:00pm-08:20pm	TTh	AQC	1.50
71845 STAFF	06:00pm-07:20pm	MW	SPHS	1.50

NOTE: CRN 71845 MEETS AT SANTA PAULA HIGH SCHOOL

PE V07 Lap Swimming 1.00 Units

Recommended Prep: PE V02 or equivalent skills. Transfer credit: CSU; UC; credit limitations - see counselor. May be taken for a maximum of 4 times.

70134 BARATTE LG	3.00 HRS/WK ARR		AQC	1.00
------------------	-----------------	--	-----	------

PE V12 Water Aerobics 1.50 Units

Transfer credit: CSU; UC; credit limitations - see counselor. PE V12 & V47 may be taken in any combination for a maximum of 4 times.

70145 COULTER MM	12:30pm-01:20pm	MWF	AQC	1.50
70235 SCHREIBER CL	10:30am-11:50am	TTh	AQC	1.50
70344 SHULER LS	05:30pm-06:50pm	MW	AQC	1.50
71846 MEYERS SR	06:00pm-07:20pm	TTh	SPHS	1.50

NOTE: CRN 71846 MEETS AT SANTA PAULA HIGH SCHOOL.

PE V14 Deep Water Run & Condition 1.50 Units

Recommended Prep: comfort in deep water. Transfer credit: CSU; UC; credit limitations - see counselor. PE V14, V15, V36 & V37 may be taken in any combination for a maximum of 4 times.

70271 SHULER LS	05:30pm-06:50pm	TTh	AQC	1.50
------------------------	------------------------	------------	------------	-------------

PE V17 Lifeguard Training 1.50 Units

Recommended Prep: PE V03 or equivalent swimming skills. Transfer credit: CSU; UC; credit limitations - see counselor. CAN KINE/PE 12. May be taken for a maximum of 2 times.

70324 SHULER LS	07:00pm-09:50pm	M	AQC	1.50
------------------------	------------------------	----------	------------	-------------

PE V21 Scuba Diving: Beginning 2.00 Units

PREQ: ability to pass swim test including underwater swimming recovering 10 lb. weight; medical history required of all students; parental release if under 18 years old. COREQ: PE V21L. Field trips may be required. Transfer credit: CSU; UC; credit limitations - see counselor. PE V21 & V22 may be taken in any combination for a maximum of 4 times.

76930 DE FAZIO M	05:00pm-06:50pm	M	TBA	2.00
-------------------------	------------------------	----------	------------	-------------

70276 PETERSON GG	05:00pm-06:50pm	W	TR-5	2.00
--------------------------	------------------------	----------	-------------	-------------

PE V21L Scuba Diving Lab: Begin 1.00 Units

COREQ: PE V21. Field trips may be required. Transfer credit: CSU; UC; credit limitations - see counselor. May be taken for a maximum of 4 times.

70257 ANDERSON RF	07:00pm-09:50pm	M	AQC	1.00
--------------------------	------------------------	----------	------------	-------------

70277 PETERSON GG	07:00pm-09:50pm	W	AQC	1.00
--------------------------	------------------------	----------	------------	-------------

PE V22 Scuba Diving: Inter/Advnc 3.00 Units

PREQ: PE V21-V21L or SCUBA diver certification. Field trips will be required. Transfer credit: CSU; UC; credit limitations - see counselor. PE V21 & V22 may be taken in any combination for a maximum of 4 times.

70310 DE FAZIO M	05:00pm-09:50pm	Th	TR-5	3.00
-------------------------	------------------------	-----------	-------------	-------------

PE V23 Hiking for Fitness 1.50 Units

Field trips will be required. Transfer credit: CSU. May be taken for a maximum of 4 times.

71525 PIERCE NJ	09:00am-12:15pm	S	TBA	1.50
------------------------	------------------------	----------	------------	-------------

NOTE: CRN 71525 IS A 18 WEEK CLASS FROM 08/18/07 TO 12/15/07.

REQUIRED ORIENTATION SESSION ON SUNDAY, AUGUST 26, FROM 9:00AM-12:15PM IN ROOM AEC-104. THIS COURSE IS DESIGNED TO PROVIDE FITNESS AND TECHNICAL TRAINING. PROPER TECHNIQUE AND CARDIOVASCULAR CONDITIONING WILL BE EMPHASIZED. HIKES WILL PROGRESS IN DIFFICULTY THROUGHOUT THE SEMESTER. STUDENTS MEET AT A NEW HIKING SPOT IN VENTURA COUNTY EACH WEEK. FOR FURTHER INFORMATION, CONTACT INSTRUCTOR BY EMAIL AT NPIECE@VCCCD.EDU.

PE V31 Self-Defense/Assault Prevntion 1.50 Units

Transfer credit: CSU; UC; credit limitations - see counselor. May be taken for a maximum of 4 times.

70703 EVANS J	07:00pm-08:20pm	W	AEC-103	1.50
EVANS J	08:30pm-09:50pm	W	SGYM	

PE V32 Aikido 1.50 Units

Field trips may be required. Transfer credit: CSU; UC; credit limitations - see counselor. Same as CJ V11. PE V32/CJ V11 may be taken in any combination for a maximum of 4 times.

78648 REYNOSA EL	Noon-01:20pm	TTh	MAKO	1.50
<i>NOTE: CRN 78648 MEETS AT MAKOTO DOJO STUDIO, LOCATED AT 3026 TELEGRAPH ROAD, VENTURA.</i>				

70708 REYNOSA EL	07:00pm-09:50pm	T	MAKO	1.50
<i>NOTE: CRN 70708 MEETS AT MAKOTO DOJO STUDIO, LOCATED AT 3026 TELEGRAPH ROAD, VENTURA.</i>				

PE V33 Defensive Tactics: Ju Jutsu 1.50 Units

Field trips may be required. Transfer credit: CSU; UC; credit limitations - see counselor. Same as CJ V12A. PE V33, V34/CJ V12A, V12B may be taken in any combination for a maximum of 4 times.

79164 GOFF RB	07:00pm-09:50pm	M	SGYM	1.50
---------------	-----------------	---	------	------

PE V34 Intermediate Ju Jutsu 1.50 Units

PREQ: CJ V12A or PE V33. Field trips may be required. Transfer credit: CSU; UC; credit limitations - see counselor. Same as CJ V12B. PE V33, V34/CJ V12A, V12B may be taken in any combination for a maximum of 4 times.

79165 GOFF RB	07:00pm-09:50pm	M	SGYM	1.50
---------------	-----------------	---	------	------

PE V36 Walking to Restore Fitness 1.50 Units

Field trips may be required. Transfer credit: CSU; UC; credit limitations - see counselor. PE V14, V15, V36 & V37 may be taken in any combination for a maximum of 4 times.

71862 ANGLIN GN	09:30am-10:20am	MWF	TRAC	1.50
70716 KOERNER R	09:00am-10:20am	TTh	TRAC	1.50

PE V37 Running for Fitness 1.50 Units

Transfer credit: CSU; UC; credit limitations - see counselor PE V14, V15, V36 & V37 may be taken in any combination for a maximum of 4 times.

70717 FREDRICKSON NE	08:30am-09:20am	MWF	TRAC	1.50
----------------------	-----------------	-----	------	------

PE V40 Conditioning: Circuit Training 1.50 Units

Transfer credit: CSU; UC; credit limitations - see counselor. May be taken for a maximum of 4 times.

72264 ADAMS DM	03:00pm-03:50pm	MWF	FIEL	1.50
<i>NOTE: CRN 72264 IS DESIGNED FOR INTERCOLLEGIATE BASEBALL.</i>				

PE V41 Weight Training & Conditioning 1.50 Units

Transfer credit: CSU; UC; credit limitations - see counselor. May be taken for a maximum of 4 times.

70306 MORRIS T	08:30am-09:20am	MWF	AEC-WTRM	1.50
75385 MORRIS T	09:30am-10:20am	MWF	AEC-WTRM	1.50
71123 STAFF	10:30am-11:20am	MWF	AEC-WTRM	1.50
71125 ANGLIN GN	11:30am-12:20pm	MWF	AEC-WTRM	1.50
71130 PASSNO PE	01:30pm-02:20pm	MWF	AEC-WTRM	1.50
77978 ADAMS DM	04:00pm-04:50pm	MWF	AEC-WTRM	1.50

NOTE: CRN 77978 IS DESIGNED FOR MEN'S INTERCOLLEGIATE BASEBALL

71131 STAFF	09:00am-10:20am	TTh	AEC-WTRM	1.50
71133 MIRCETIC N	10:30am-11:50am	TTh	AEC-WTRM	1.50
71134 WINSLOW GL	Noon-01:20pm	TTh	AEC-WTRM	1.50
71147 STAFF	05:30pm-06:50pm	MW	AEC-WTRM	1.50
71148 JACKSON FC	05:30pm-06:50pm	TTh	AEC-WTRM	1.50

PE V42 Power Body Building 1.50 Units

Transfer credit: CSU; UC; credit limitations - see counselor. May be taken for a maximum of 4 times.

71136 ANGLIN GN	12:30pm-01:20pm	MWF	AEC-WTRM	1.50
<i>NOTE: CRN 71136 IS DESIGNED FOR INTERCOLLEGIATE FOOTBALL.</i>				

PE V43 Aerobic & Strength Training 1.00-1.50 Units

Transfer credit: CSU; UC; credit limitations - see counselor. May be taken for a maximum of 4 times. Fees will be required. \$4 materials fee required at registration.

70272 ELIOT MV	3.50 HRS/WK ARR		AEC-FITC	1.50
----------------	-----------------	--	----------	------

NOTE: CRN 70272 STUDENT REQUIRED TO ATTEND A ONE-HOUR ORIENTATION SESSION. SIGNUPS WILL BE HELD IN THE FITNESS CENTER (LOCATED IN THE ATHLETIC EVENT CENTER) ON MONDAY, AUG. 20, OR TUESDAY, AUG. 21, FROM 6:30AM TO 9:00PM. FOR FITNESS CENTER DAYS & HOURS OF OPERATION, SEE PAGE 34 OF THE SCHEDULE OF CLASSES.

70299 ELIOT MV	3.00 HRS/WK ARR		AEC-FITC	1.00
----------------	-----------------	--	----------	------

NOTE: CRN 70299 IS A 12 WEEK CLASS FROM 09/17/07 TO 12/08/07.

STUDENT REQUIRED TO ATTEND A ONE-HOUR ORIENTATION SESSION IN THE FITNESS CENTER ON MONDAY, SEPT. 17, OR TUESDAY, SEPT. 18. FOR FITNESS DAYS & HOURS OF OPERATION, SEE PAGE 34 OF THE SCHEDULE OF CLASSES.

70312 PIERCE NJ	3.50 HRS/WK ARR		WEB	1.50
-----------------	-----------------	--	-----	------

NOTE: CRN 70312 IS A PARTIALLY-ONLINE CLASS. STUDENT REQUIRED TO ATTEND AN ORIENTATION SESSION AS FOLLOWS: SUNDAY, AUGUST 26, FROM 12:30PM - 2:30PM IN ROOM AEC-104. THERE WILL BE SOME IN-CLASS MEETINGS ANNOUNCED BY THE INSTRUCTOR, WITH THE BALANCE OF WORK DONE VIA INTERNET. FOR MORE INFORMATION, CONTACT INSTRUCTOR BY EMAIL AT NPIERCE@VCCCD.EDU.

PE V44 Taekwondo 1.50 Units

Field trips will be required. May be taken for a maximum of 4 times.

Transfer credit: CSU; UC; credit limitations - see counselor.

76954 EVANS J	Noon-01:20pm	TTh	PMAR	1.50
---------------	--------------	-----	------	------

NOTE: CRN 76954 WILL MEET AT PREMIER MARTIAL ARTS, LOCATED AT 5100 TELEGRAPH ROAD, SUITE K, VENTURA. FEES MAY BE REQUIRED.

PE V45 Bicycle Conditioning: Spinning 1.50 Units

May be taken for a maximum of 4 times. Transfer credit: CSU; UC; credit limitations - see counselor.

76952 ELIOT MV	12:30pm-01:50pm	MW	MAVR	1.50
----------------	-----------------	----	------	------

NOTE: CRN 76952 IS DESIGNED FOR BOTH MEN AND WOMEN. CLASS MEETS AT MAVERICK'S GYM, 5171 TELEGRAPH ROAD, VENTURA.

PE V46 Conditioning for Women 1.50 Units

Transfer credit: CSU; UC; credit limitations - see counselor. May be taken for a maximum of 4 times.

71139 SCHREIBER CL	09:00am-10:20am	TTh	SGYM	1.50
--------------------	-----------------	-----	------	------

PE V47 Aerobic Conditioning 1.50 Units

Transfer credit: CSU; UC; credit limitations - see counselor. PE V47 & V12 may be taken in any combination for a maximum of 4 times.

71140 SCHREIBER/COULTER	11:30am-12:20pm	MWF	SGYM	1.50
71151 DECILE B	05:30pm-06:50pm	MW	SGYM	1.50

PE V48 Step Aerobics 1.50 Units

Transfer credit: CSU; UC; credit limitations - see counselor. May be taken for a maximum of 4 times.

71141 SCHREIBER/COULTER	09:30am-10:20am	MWF	SGYM	1.50
-------------------------	-----------------	-----	------	------

PE V49 Aerobic Kickboxing 1.50 Units

May be taken for a maximum of 4 times. Transfer credit: CSU; UC; credit limitations - see counselor.

78690 FOLKES L	10:30am-11:50am	TTh	SGYM	1.50
75398 OHLINGER L	05:30pm-06:50pm	TTh	SGYM	1.50

PE V52 Bowling 1.50 Units

Field trips will be required. Transfer credit: CSU; UC; credit limitations - see counselor. May be taken for a maximum of 4 times.

70573 WHALEN JA	01:30pm-04:20pm	T	WGNW	1.50
-----------------	-----------------	---	------	------

NOTE: CRN 70573 WILL REQUIRE A FEE OF \$7.00 PER WEEK, PAYABLE TO THE BOWLING ALLEY, WHICH INCLUDES BALL, SHOES, LINES AND ELECTRONIC PRINTOUTS.

70575 WHALEN JA	01:30pm-04:20pm	W	BUEN	1.50
-----------------	-----------------	---	------	------

NOTE: CRN 70575 WILL REQUIRE A FEE OF \$7.00 PER WEEK, PAYABLE TO THE BOWLING ALLEY, WHICH INCLUDES BALL, SHOES, LINES AND ELECTRONIC PRINTOUTS.

PE V53 Golf 1.50 Units

Field trips may be required. Transfer credit: CSU; UC; credit limitations - see counselor. May be taken for a maximum of 4 times.

70578 SMITH RE	01:00pm-03:50pm	T	FIEL	1.50
----------------	-----------------	---	------	------

NOTE: CRN 70578 IS DESIGNED FOR INTERCOLLEGIATE GOLF.

70715 SMITH RE	09:00am-10:20am	TTh	FIEL	1.50
74547 SMITH RE	10:30am-11:50am	TTh	FIEL	1.50
71046 SMITH RE	3.00 HRS/WK ARR		FIEL	1.50

NOTE: CRN 71046 IS DESIGNED FOR INTERCOLLEGIATE GOLF.

PE V54 Balance and Beyond 1.50 Units

May be taken for a maximum of 4 times. Transfer credit: CSU; UC - credit limitations - see counselor.

77989 FOLKES L	Noon-01:20pm	TTh	SGYM	1.50
----------------	--------------	-----	------	------

NOTE: CRN 77989 WILL INCORPORATE THE USE OF EXERCISE BALLS, AND INCLUDE PILATES AND YOGA MAT WORK.

PE V56 Tennis: Beginning 1.50 Units

Field trips may be required. Transfer credit: CSU; UC; credit limitations - see counselor. PE V56, V57 & V58 may be taken in any combination for a maximum of 4 times.

70590 KOERNER R	10:30am-11:50am TTh	COUR	1.50
70596 EMERY N	08:00am-10:50am S	COUR	1.50

NOTE: CRN 70596 IS A 18 WEEK CLASS FROM 08/18/07 TO 12/15/07

PE V57 Tennis: Intermediate 1.50 Units

PREQ: PE V56 or equivalent skills. Field trips may be required. Transfer credit: CSU; UC; credit limitations - see counselor. PE V56, V57, & V58 may be taken in any combination for a maximum of 4 times.

70612 KOERNER R	10:30am-11:50am TTh	COUR	1.50
70616 EMERY N	08:00am-10:50am S	COUR	1.50

NOTE: CRN 70616 IS A 18 WEEK CLASS FROM 08/18/07 TO 12/15/07

PE V58 Tennis: Advanced 1.00-1.50 Units

PREQ: PE V57 or equivalent skills. Field trips may be required. Transfer credit: CSU; UC; credit limitations - see counselor. PE V56, V57 & V58 may be taken in any combination for a maximum of 4 times.

79438 MCLEAN-EMERY TL	04:00pm-07:15pm M	COUR	1.00
-----------------------	-------------------	------	------

NOTE: CRN 79438 IS A 10 WEEK CLASS FROM 08/20/07 TO 10/29/07

71909 MCLEAN-EMERY TL	3.25 HRS/WK ARR	COUR	1.00
-----------------------	-----------------	------	------

NOTE: CRN 71909 IS A 10 WEEK CLASS FROM 08/20/07 TO 10/29/07

79437 EMERY N	12:30pm-01:20pm MWF	COUR	1.50
---------------	---------------------	------	------

77990 HOLYCROSS R	Noon-01:20pm TTh	COUR	1.50
-------------------	------------------	------	------

70875 HOLYCROSS R	3.00 HRS/WK ARR	COUR	1.50
-------------------	-----------------	------	------

PE V59 Track and Field 1.50 Units

Field trips may be required. Transfer credit: CSU;UC; credit limitations - see counselor. May be taken for a maximum of 4 times.

71454 STAFF	01:00pm-02:20pm TTh	TRAC	1.50
-------------	---------------------	------	------

NOTE: CRN 71454 IS DESIGNED FOR INTERCOLLEGIATE TRACK AND FIELD.

PE V60 Yoga Fundamentals 1.50 Units

May be taken for a maximum of 4 times. Transfer credit: CSU;UC; credit limitations - see counselor.

70359 CHIMA S	12:30pm-01:50pm MW	SGYM	1.50
---------------	--------------------	------	------

70005 CHIMA S	04:00pm-05:20pm TTh	SGYM	1.50
---------------	---------------------	------	------

71044 STAFF	07:00pm-08:20pm TTh	SGYM	1.50
--------------------	----------------------------	-------------	-------------

PE V61 Volleyball: Beginning 1.50 Units

Transfer credit: CSU; UC; credit limitations - see counselor. PE V61, V62, V63 & V65 may be taken in any combination for a maximum of 4 times.

70710 MIRCETIC N	07:00pm-09:50pm M	AEC-LGYM	1.50
-------------------------	--------------------------	-----------------	-------------

PE V62 Volleyball: Intermediate 1.50 Units

Recommended Prep: PE V61 or equivalent skills. Field trips may be required. Transfer credit: CSU; UC; credit limitations - see counselor. PE V61, V62, V63 & V65 may be taken in any combination for a maximum of 4 times.

70711 MIRCETIC N	07:00pm-09:50pm M	AEC-LGYM	1.50
-------------------------	--------------------------	-----------------	-------------

PE V64 Softball 1.50 Units

Transfer credit: CSU; UC; credit limitations - see counselor. May be taken for a maximum of 4 times.

70688 JOHNSON SE	01:00pm-02:20pm MW	FIEL	1.50
------------------	--------------------	------	------

NOTE: CRN 70688 IS DESIGNED FOR INTERCOLLEGIATE WOMEN'S SOFTBALL.

PE V66 Basic Tai Chi 1.50 Units

Transfer credit: CSU. May be taken for a maximum of 4 times.

71863 GORE JR CG	04:00pm-05:20pm MW	SGYM	1.50
------------------	--------------------	------	------

PE V67 Soccer 1.50 Units

Transfer credit: CSU; UC; credit limitations - see counselor. May be taken for a maximum of 4 times.

70691 STAFF	10:30am-11:50am TTh	FIEL	1.50
-------------	---------------------	------	------

PE V68 Dance Perform: Athletic Events 2.00 Units

Field trips will be required. May be taken for a maximum of 4 times.

78647 STAFF	01:00pm-01:50pm MW	FIEL	2.00
-------------	--------------------	------	------

AND	02:00pm-02:50pm MW	SGYM	
-----	--------------------	------	--

NOTE: CRN 78647 FEES WILL BE CHARGED FOR UNIFORMS AND EVENT REGISTRATION. CLASS ENROLLMENT AND COMPLETION ARE NOT DEPENDENT ON THESE FEES.

70955 STAFF	4.00 HRS/WK ARR	FIEL	2.00
-------------	-----------------	------	------

PE V70 Basketball 1.50 Units

Transfer credit: CSU; UC; credit limitations - see counselor. May be taken for a maximum of 4 times.

70700 STAFF	07:00pm-09:50pm W	AEC-LGYM	1.50
71024 STAFF	3.00 HRS/WK ARR	AEC-LGYM	1.50

PE V71 Baseball 1.50 Units

Transfer credit: CSU; UC; credit limitations - see counselor. May be taken for a maximum of 4 times.

70701 ADAMS DM	01:00pm-02:20pm WF	FIEL	1.50
----------------	--------------------	------	------

PE V78 Intercol Basketball: Men 3.00 Units

Field trips may be required. Transfer credit: CSU;UC; credit limitations - see counselor. May be taken for a maximum of 4 times.

70489 THEILER J	08:30am-10:20am MWF	AEC-LGYM	3.00
-----------------	---------------------	----------	------

WINSLOW GL	02:00pm-03:50pm TTh	AEC-LGYM	
------------	---------------------	----------	--

70497 THEILER/WINSLOW	10.00 HRS/WK ARR	AEC-LGYM	3.00
-----------------------	------------------	----------	------

PE V79 Intercol Basketball: Women 3.00 Units

Field trips may be required. Transfer credit: CSU;UC; credit limitations - see counselor. May be taken for a maximum of 4 times.

70501 MIRCETIC/HESTER	Noon-01:50pm MTWThF	AEC-LGYM	3.00
-----------------------	---------------------	----------	------

70502 MIRCETIC/HESTER	10.00 HRS/WK ARR	AEC-LGYM	3.00
-----------------------	------------------	----------	------

PE V80 Intercol Cross-Country: Men 3.00 Units

Field trips may be required. Transfer credit: CSU;UC; credit limitations - see counselor. May be taken for a maximum of 4 times.

70504 FREDRICKSON NE	01:30pm-03:20pm MWF	TRAC	3.00
----------------------	---------------------	------	------

AND	08:00am-09:50am TTh	TRAC	
-----	---------------------	------	--

70506 FREDRICKSON NE	10.00 HRS/WK ARR	TRAC	3.00
----------------------	------------------	------	------

PE V81 Intercol Cross-Country: Women 3.00 Units

Field trips may be required. Transfer credit: CSU;UC; credit limitations - see counselor. May be taken for a maximum of 4 times.

70508 FREDRICKSON NE	01:30pm-03:20pm MWF	TRAC	3.00
----------------------	---------------------	------	------

AND	08:00am-09:50am TTh	TRAC	
-----	---------------------	------	--

70509 FREDRICKSON NE	10.00 HRS/WK ARR	TRAC	3.00
----------------------	------------------	------	------

PE V82 Intercollegiate Football 3.00 Units

Field trips may be required. Transfer credit: CSU;UC; credit limitations - see counselor. May be taken for a maximum of 4 times.

70510 ANGLIN GN	03:00pm-04:50pm MTWThF	FIEL	3.00
-----------------	------------------------	------	------

70513 ANGLIN GN	10.00 HRS/WK ARR	FIEL	3.00
-----------------	------------------	------	------

PE V85 Intercollegiate Soccer: Women 3.00 Units

Field trips may be required. Transfer credit: CSU;UC; credit limitations - see counselor. May be taken for a maximum of 4 times.

70514 HOFFMAN S	01:00pm-02:50pm MTWThF	FIEL	3.00
-----------------	------------------------	------	------

70517 HOFFMAN S	10.00 HRS/WK ARR	FIEL	3.00
-----------------	------------------	------	------

PE V90 Directed Studies in PE 1.00-1.50 Units

PREQ: varies with topic. Transfer credit: CSU; for UC, determined after admission. May be taken for a maximum of 4 times not to exceed 6 units.

Field trips may be required.

70522 MORRIS T	3.00 HRS/WK ARR	TBA	1.00
----------------	-----------------	-----	------

NOTE: CRN 70522 - STUDENTS MUST CONTACT TERRY MORRIS, DEPT. CHAIR, AT 654-6348, EXT. 3237 FOR DETAILS AND INFORMATION.

71447 SHULER LS	07:00pm-09:50pm M	AQC	1.00
------------------------	--------------------------	------------	-------------

70523 MORRIS T	4.50 HRS/WK ARR	TBA	1.50
----------------	-----------------	-----	------

NOTE: CRN 70523 - STUDENTS MUST CONTACT TERRY MORRIS, DEPT. CHAIR, AT 654-6348, EXT. 3237 FOR DETAILS AND INFORMATION.

PE V97 Intercol Volleyball: Women 3.00 Units

Field trips may be required. Transfer credit: CSU;UC; credit limitations - see counselor. May be taken for a maximum of 4 times.

70619 RODRIGUEZ ML	05:00pm-06:50pm MTWThF	AEC-LGYM	3.00
---------------------------	-------------------------------	-----------------	-------------

70620 RODRIGUEZ ML	10.00 HRS/WK ARR	AEC-LGYM	3.00
--------------------	------------------	----------	------

PE V98 Intercol Water Polo: Men 3.00 Units

PREQ: PE V02 or equivalent skills. Field trips may be required. Transfer credit: CSU; UC; credit limitations see counselor. May be taken for a maximum of 4 times.

70139 SCHMIDT MK	03:00pm-04:50pm MTWThF	AQC	3.00
------------------	------------------------	-----	------

70140 SCHMIDT MK	10.00 HRS/WK ARR	AQC	3.00
------------------	------------------	-----	------

PE V99 Intercoll Water Polo:Women 3.00 Units

PREQ: PE V02 or equivalent skills. Field trips may be required. Transfer credit: CSU; UC; credit limitations - see counselor. May be taken for a maximum of 4 times.

70329	MCDONOUGH ME	01:00pm-02:50pm	MTWThF	AQC	3.00
70556	MCDONOUGH ME	10.00 HRS/WK ARR		AQC	3.00

PE V100 Personal Fitness Training 2.00 Units

Field trips may be required. May be taken for a maximum of 4 times.

71893	GREENBERG VM	01:30pm-03:20pm	T	TR-5	2.00
	AND	01:30pm-03:20pm	Th	AEC-WTRM	

NOTE: CRN 71893 IS A PARTIALLY-ONLINE CLASS. YOU ARE REQUIRED TO ATTEND AN ORIENTATION SESSION AS FOLLOWS: TUESDAY, AUG. 21, FROM 1:30PM - 3:20PM, IN ROOM TR-5. THERE WILL BE SOME IN-CLASS MEETINGS ANNOUNCED BY THE INSTRUCTOR, WITH THE BALANCE OF WORK DONE VIA INTERNET. FOR MORE INFORMATION, CONTACT THE INSTRUCTOR BY EMAIL AT VDAVIS@VCCCD.EDU.

Physical Science

Faculty Contact: Steve Quon (805) 654-6400 ext. 1240

PHSC V01 Concepts in Physical Science 4.00 Units

PREQ: MATH V02 or 1 year high school geometry with grade of C or better; and MATH V03 or 1 year of high school intermediate algebra (Algebra II) with grade of C or better. Transfer credit: CSU;UC; credit limitations - see counselor.

71936	TERRY C	6.00 HRS/WK ARR		WEB	4.00
-------	---------	-----------------	--	-----	------

NOTE: CRN 71936 IS OFFERED OVER THE INTERNET. BEFORE ENROLLING, YOU MUST GO TO [HTTP://ACADEMIC.VENTURACOLLEGE.EDU/CTERRY](http://ACADEMIC.VENTURACOLLEGE.EDU/CTERRY) (CONCEPTS IN PHYSICAL SCIENCE) WHERE YOU WILL FIND IMPORTANT INFORMATION ABOUT THE COURSE. IN ADDITION, YOU MUST ATTEND THE ORIENTATION AT VENTURA COLLEGE ON MONDAY, AUGUST 20 IN ROOM SCI-118 FROM 7:00 PM TO 8:30 PM. IF YOU HAVE ANY QUESTIONS OR NEED MORE INFORMATION, EMAIL THE INSTRUCTOR AT CTERRY@VCCCD.EDU.

Physics

Faculty Contact: Steve Quon (805) 654-6400 ext. 1240

PHYS V01 Elementary Physics 5.00 Units

PREQ: MATH V01 or MATH V11B or 1 year of high school beginning algebra; and MATH V02 or 1 year of high school geometry with grades of C or better. Recommended Prep: MATH V05. Field trips may be required. Transfer credit: CSU; UC; credit limitations - see counselor.

71253	BARBER WC	02:00pm-04:50pm	T	SCI-114	5.00
	BARBER WC	Noon-01:50pm	TTh	SCI-116	
71254	BARBER WC	Noon-01:50pm	TTh	SCI-116	5.00
	SYNNES DC	10:00am-12:50pm	F	SCI-114	

PHYS V02A General Physics I 4.00 Units

PREQ: MATH V05 or the fourth year of high school mathematics (advanced mathematics) with grade of C or better. COREQ: PHYS V02AL. Recommended Prep: MATH V20; and PHSC V01 or PHYS V01 or high school physics. Transfer credit: CSU;UC; credit limitations - see counselor. CAN PHYS 2 (with PHYS V02AL).

76310	QUON S	08:30am-10:20am	MW	SCI-118	4.00
-------	--------	-----------------	----	---------	------

NOTE: CRN 76310 HAS SOME INTERNET COMPONENTS.

PHYS V02AL General Physics I Laboratory 1.00 Units

COREQ: PHYS V02A. Transfer credit: CSU;UC; credit limitations - see counselor. CAN PHYS 2 (with PHYS V02A).

71256	QUON S	04:00pm-06:50pm	M	SCI-118	1.00
71914	QUON S	09:00am-11:50am	F	SCI-118	1.00

PHYS V03A Gen Physics I: Calculus-Based 4.00 Units

PREQ: MATH V21A or MATH V46A with a grade of C or better or concurrent enrollment. COREQ: PHYS V03AL. Transfer credit: CSU; UC; credit limitations - see counselor.

76311	QUON S	08:30am-10:20am	MW	SCI-118	4.00
-------	--------	-----------------	----	---------	------

NOTE: CRN 76311 HAS SOME INTERNET COMPONENTS.

PHYS V03AL Gen Physics I Lab: Calculus 1.00 Units

COREQ: PHYS V03A. Transfer credit: CSU; UC; credit limitations - see counselor.

71258	QUON S	04:00pm-06:50pm	M	SCI-118	1.00
71915	QUON S	09:00am-11:50am	F	SCI-118	1.00

PHYS V04 Mechanics 4.00 Units

PREQ: PHYS V01 or high school physics with grade of C or better; and MATH V21A with grade of C or better. COREQ: PHYS V04L. Field trips may be required. Transfer credit: CSU; UC; credit limitations - see counselor. CAN PHYS 8 (with PHYS V04L).

71260	QUON S	11:30am-01:20pm	MW	SCI-118	4.00
-------	--------	-----------------	----	---------	------

NOTE: CRN 71260 HAS SOME INTERNET COMPONENTS.

PHYS V04L Mechanics Laboratory 1.00 Units

COREQ: PHYS V04. Transfer credit: CSU;UC; credit limitations - see counselor. CAN PHYS 8 (with PHYS V04).

79548	QUON S	02:00pm-04:50pm	W	SCI-118	1.00
-------	--------	-----------------	---	---------	------

PHYS V05 Electricity & Magnetism 4.00 Units

PREQ: PHYS V04-V04L with grades of C or better; and MATH V21B with grade of C or better. COREQ: PHYS V05L. Field trips may be required. Transfer credit: CSU;UC; credit limitations - see counselor. CAN PHYS 12 (with PHYS V05L).

76906	QUON S	12:30pm-02:20pm	TTh	SCI-118	4.00
-------	--------	-----------------	-----	---------	------

NOTE: CRN 76906 HAS SOME INTERNET COMPONENTS.

PHYS V05L Electricity & Magnetism Lab 1.00 Units

COREQ: PHYS V05. Transfer credit: CSU;UC; credit limitations - see counselor. CAN PHYS 12 (with PHYS V05).

77810	QUON S	02:30pm-05:20pm	Th	SCI-118	1.00
-------	--------	-----------------	----	---------	------

PHYS V06 Optics, Heat & Modern Physics 4.00 Units

PREQ: PHYS V04-V04L with grades of C or better; and MATH V21C with grade of C or better or concurrent enrollment. COREQ: PHYS V06L.

Recommended Prep: PHYS V05-V05L. Transfer credit: CSU;UC; credit limitations - see counselor. CAN PHYS 14 (with PHYS V06L).

71295	DOREO DC	07:30am-09:20am	MW	SCI-114	4.00
-------	----------	-----------------	----	---------	------

PHYS V06L Optics,Heat&Modern Physics Lab 1.00 Units

COREQ: PHYS V06. Transfer credit: CSU;UC; credit limitations - see counselor. CAN PHYS 14 (with PHYS V06).

71299	DOREO DC	07:30am-09:20am	F	SCI-114	1.00
	PLUS	1.00 HRS/WK ARR			TBA

PHYS V90 Directed Studies in Physics 1.00-2.00 Units

PREQ: varies with topic. Transfer credit: CSU; for UC, determined after admission. May be taken for a maximum of 4 times not to exceed 6 units.

75357	STAFF	3.00 HRS/WK ARR		TBA	1.00
76383	STAFF	6.00 HRS/WK ARR		TBA	2.00

Physiology

Faculty Contact: Terry Pardee (805) 654-6400 ext. 1357

PHSO V01 Intro to Human Physiology 4.00 Units

PREQ: ANAT V01 or concurrent enrollment; and CHEM V20-V20L or CHEM V30-V30L or 1 year of high school chemistry with grades of C or better. Recommended Prep: BIOL V01-V01L or BIOL V04; CHEM V01A-V01AL or CHEM V21-V21L. CAN BIOL 12. Transfer credit: CSU; UC; credit limitations - see counselor.

71020	PARDEE T	07:30am-10:20am	T	SCI-318	4.00
	PARDEE T	10:30am-11:50am	TTh	UV-1	
71270	PARDEE T	Noon-02:50pm	T	SCI-318	4.00
	PARDEE T	10:30am-11:50am	TTh	UV-1	
71268	PARDEE T	10:30am-11:50am	TTh	UV-1	4.00
	PARDEE T	07:30am-10:20am	Th	SCI-318	
71272	PARDEE T	10:30am-11:50am	TTh	UV-1	4.00
	PARDEE T	Noon-02:50pm	Th	SCI-318	
71274	GADBOIS S	07:00pm-09:50pm	T	SCI-318	4.00
	GADBOIS S	05:30pm-06:50pm	TTh	SCI-116	
71279	GADBOIS S	05:30pm-06:50pm	TTh	SCI-116	4.00
	GADBOIS S	07:00pm-09:50pm	Th	SCI-318	

Political Science

Faculty Contact: Bob Porter (805) 654-6400 ext. 2471

POLS V01 American Government 3.00 Units

CAN GOVT 2. Transfer credit: CSU; UC.

70843	NASRI FF	09:30am-10:20am	MWF	UV-1	3.00
70847	NASRI FF	10:30am-11:20am	MWF	UV-1	3.00
70861	GARDNER TM	04:00pm-06:50pm	M	MAC-202	3.00
70853	QUINN KY	01:30pm-04:20pm	TTh	K-2	3.00

NOTE: CRN 70853 IS A 9 WEEK CLASS FROM 10/16/07 TO 12/11/07

70865	GOMEZ LE	07:00pm-09:50pm	W	TR-12	3.00
71619	GONZALEZ DR	09:00am-11:50am	S	CRC-102	3.00

NOTE: CRN 71619 IS A 18 WEEK CLASS FROM 08/18/07 TO 12/15/07

70867	PORTER RM	5.50 HRS/WK	ARR	WEB	3.00
-------	-----------	-------------	-----	-----	------

NOTE: CRN 70867 IS A 9 WEEK INTERNET-BASED COURSE FROM 10/15/07 TO 12/15/07. STUDENTS PLEASE CHECK THE FOLLOWING WEBSITE FOR ORIENTATION AND COURSE INFORMATION [HTTP://ONLINE.VENTURACOLLEGE.EDU](http://online.venturacollege.edu) AND CLICK THE LINK TO CLASS ORIENTATION INFORMATION. FOR INFORMATION ABOUT GENERAL ORIENTATION TO ONLINE CLASSES CONTACT HEATHER UNTALAN AT HUNTALAN@VCCCD.EDU.

70270	NASRI FF	3.00 HRS/WK	ARR	WEB	3.00
-------	----------	-------------	-----	-----	------

NOTE: CRN 70270 IS OFFERED OVER THE INTERNET. STUDENTS PLEASE CHECK THE FOLLOWING WEBSITE FOR ORIENTATION AND COURSE INFORMATION [HTTP://ONLINE.VENTURACOLLEGE.EDU](http://online.venturacollege.edu) AND CLICK THE LINK TO CLASS ORIENTATION INFORMATION. FOR INFORMATION ABOUT GENERAL ORIENTATION TO ONLINE CLASSES CONTACT HEATHER UNTALAN AT HUNTALAN@VCCCD.EDU.

POLS V02 Comparative Government 3.00 Units

Transfer credit: CSU; UC.

70857	PORTER RM	10:30am-11:20am	MWF	CRC-102	3.00
-------	-----------	-----------------	-----	---------	------

POLS V03 Intro to Political Science 3.00 Units

Transfer credit: CSU; UC.

70122	PORTER RM	08:30am-09:20am	MWF	K-3	3.00
70121	PORTER RM	11:30am-12:20pm	MWF	CRC-101	3.00
70925	STAFF	09:00am-10:20am	TTh	SCI-313	3.00
70034	PORTER RM	3.00 HRS/WK	ARR	WEB	3.00

NOTE: CRN 70034 IS OFFERED OVER THE INTERNET. STUDENTS PLEASE CHECK THE FOLLOWING WEBSITE FOR ORIENTATION AND COURSE INFORMATION [HTTP://ONLINE.VENTURACOLLEGE.EDU](http://online.venturacollege.edu) AND CLICK THE LINK TO CLASS ORIENTATION INFORMATION. FOR INFORMATION ABOUT GENERAL ORIENTATION TO ONLINE CLASSES CONTACT HEATHER UNTALAN AT HUNTALAN@VCCCD.EDU.

POLS V05 International Relations 3.00 Units

Transfer credit: CSU; UC.

70860	NASRI FF	11:30am-12:20pm	MWF	TR-12	3.00
-------	----------	-----------------	-----	-------	------

POLS V12 Environ & Natural Resource Mgt 3.00 Units

Field trips may be required. Same as ESRM V03. Transfer credit: CSU.

70123	PORTER RM	3.00 HRS/WK	ARR	WEB	3.00
-------	-----------	-------------	-----	-----	------

POLS V90 Directed Study: Pol Science 2.00-3.00 Units

PREQ: varies with topic. Transfer credit: CSU; for UC, determined after admission. May be taken for a maximum of 4 times not to exceed 6 units.

70579	NASRI FF	6.00 HRS/WK	ARR	TBA	2.00
-------	----------	-------------	-----	-----	------

NOTE: CRN 70579 ORIENTATION MEETING IS THURS, AUGUST 23, FROM 11:00 AM TO 1:00 PM IN LRC-339.

70582	NASRI FF	9.00 HRS/WK	ARR	TBA	3.00
-------	----------	-------------	-----	-----	------

NOTE: CRN 70582 ORIENTATION MEETING IS THURS, UST 23, FROM 11:00 AM TO 1:00 PM IN LRC-339.

Psychology

Faculty Contact: Lucy Capuano-Brewer (805) 654-6400 ext. 1272

PSY V01 Introduction to Psychology 3.00 Units

CAN PSY 2. Transfer credit: CSU; UC.

70871	CAPUANO L	08:30am-09:20am	MWF	UV-2	3.00
70100	PAULEY MA	09:30am-10:20am	MWF	SCI-221	3.00
70877	CAPUANO L	11:30am-12:20pm	MWF	UV-2	3.00
70992	PAULEY MA	12:30pm-01:20pm	MWF	SCI-229	3.00
70881	PAULEY MA	01:30pm-02:50pm	MW	SCI-229	3.00
70885	COX LJ	07:30am-08:50am	TTh	TR-5	3.00
70882	COX LJ	09:00am-10:20am	TTh	TR-5	3.00
79700	PUGH RD	Noon-01:20pm	TTh	TR-12	3.00
70891	COX LJ	03:00pm-05:50pm	T	MAC-202	3.00
71727	REINAUER BJ	04:00pm-06:50pm	W	K-1	3.00
71723	FOX-WEST PA	07:00pm-09:50pm	M	UV-1	3.00
71725	MESCHAN LM	07:00pm-09:50pm	T	K-3	3.00
79250	REINAUER BJ	06:00pm-08:50pm	T	FHS	3.00

NOTE: CRN 79250 MEETS AT FILLMORE HIGH SCHOOL.

71202	ABARA JP	09:00am-11:50am	S	CRC-101	3.00
--------------	-----------------	------------------------	----------	----------------	-------------

NOTE: CRN 71202 IS A 18 WEEK CLASS FROM 08/18/07 TO 12/15/07

70889	RIVERE E	5.50 HRS/WK	ARR	WEB	3.00
-------	----------	-------------	-----	-----	------

NOTE: CRN 70889 IS AN 9-WEEK INTERNET-BASED COURSE FROM 10/15/07 TO 12/14/07 WITH A MANDATORY ORIENTATION MEETING IN ROOM SCI-225, SCIENCE BLDG. ON TUESDAY, 10/16/07, 1:00PM TO 2:30PM.

71728	RIVERE E	3.00 HRS/WK	ARR	WEB	3.00
-------	----------	-------------	-----	-----	------

NOTE: CRN 71728 IS AN INTERNET-BASED COURSE WITH A MANDATORY ORIENTATION MEETING IN ROOM SCI-225, SCIENCES BLDG., ON SATURDAY, 8/18/07 FROM 9:00AM TO 10:30AM OR TUESDAY, 08/28/07 FROM 4:00PM TO 5:30PM. COURSE REQUIREMENTS WILL BE ANNOUNCED AT ORIENTATION. STUDENT MUST ATTEND ONE ORIENTATION MEETING.

PSY V02 Personal Growth & Awareness 3.00 Units

Field trips may be required. Transfer credit: CSU; UC.

77788	PUGH RD	10:30am-11:20am	MWF	MAC-201	3.00
-------	---------	-----------------	-----	---------	------

PSY V03 Physiological Psychology 3.00 Units

CAN PSY 10. Transfer credit: CSU; UC.

74237	PAULEY MA	10:30am-11:20am	MWF	MAC-202	3.00
71714	PAULEY MA	10:30am-11:50am	TTh	MAC-202	3.00
71729	HERRING F	07:00pm-09:50pm	T	MAC-202	3.00

PSY V04 Statistics: Social & Behavioral 4.00 Units

PREQ: MATH V03 or 1 year of high school intermediate algebra (Algebra II) with grade of C or better. Recommended Prep: ENGL V01A. CAN PSY 6. Transfer credit: CSU; UC; credit limitations - see counselor.

71715	ABARA JP	12:30pm-02:20pm	TTh	MAC-201	4.00
71731	WILLIAMS OB	06:00pm-09:50pm	W	SCI-313	4.00

PSY V04S Statistics Discussion Session 1.00 Units

COREQ: PSY V04. Offered on a credit/no credit basis only. Not applicable for degree credit.

78725	ABARA JP	02:30pm-03:20pm	Th	MAC-201	1.00
-------	----------	-----------------	----	---------	------

PSY V05 Developmental Psychology 3.00 Units

Field trips may be required. Transfer credit: CSU; UC.

71718	PAULEY MA	09:00am-10:20am	TTh	UV-1	3.00
71734	LEWIS-KATES VT	07:00pm-09:50pm	T	MAC-201	3.00
77370	RIVERE E	3.00 HRS/WK	ARR	WEB	3.00

NOTE: CRN 77370 IS AN INTERNET-BASED COURSE WITH A MANDATORY ORIENTATION MEETING IN ROOM SCI-225, SCIENCE BLDG. ON SATURDAY, 08/18/07 FROM 9:00AM TO 10:30AM OR TUESDAY, 08/28/07 FROM 4:00PM TO 5:30PM. COURSE REQUIREMENTS WILL BE ANNOUNCED AT ORIENTATION. STUDENTS MUST ATTEND ONE ORIENTATION MEETING.

PSY V15 Intro to Abnormal Psychology 3.00 Units

Field trips may be required. Transfer credit: CSU; UC.

71719	CAPUANO L	12:30pm-01:20pm	MWF	UV-2	3.00
79124	STAFF	09:00am-10:20am	TTh	MAC-202	3.00
77371	BALCERZAK JG	04:00pm-06:50pm	W	AA-6	3.00
71737	HERRING F	07:00pm-09:50pm	Th	AA-6	3.00

PSY V25 Psychology of Human Sexuality 3.00 Units

Transfer credit: CSU; UC.

71720	CAPUANO L	10:30am-11:20am	MWF	UV-2	3.00
71735	PUGH RD	07:00pm-09:50pm	M	MAC-201	3.00

PSY V29 Intro Personality Psychology 3.00 Units
 Field trips may be required. Transfer credit: CSU; UC.
 70566 PAULEY MA 08:30am-09:20am MWF MAC-202 3.00

PSY V30 Multicultural Psychology 3.00 Units
 Field trips may be required. Transfer credit: CSU; UC.
 72593 RIVERE E 5:50 HRS/WK ARR WEB 3.00
NOTE: CRN 72593 IS AN 9-WEEK INTERNET-BASED COURSE FROM 10/15/07 TO 12/14/07 WITH A MANDATORY ORIENTATION MEETING IN ROOM SCI-225, SCIENCE BLDG. ON TUESDAY, 10/16/07 FROM 3:00PM TO 4:30PM. THERE IS AN OPTIONAL STUDY ABROAD PROGRAM TO COSTA RICA (SUBJECT TO BOARD APPROVAL), DURING THE WINTER BREAK. FOR MORE INFORMATION, PLEASE E-MAIL COSTARICA2008@PRODIGY.NET

PSY V31 Intro to Social Psychology 3.00 Units
 Field trips may be required. Transfer credit: CSU; UC; credit limitations - see counselor. Same as SOC V31.
 71722 BALCERZAK JG 10:30am-11:50am TTh TR-13 3.00

PSY V90 Directed Studies: Psychology 1.00-3.00 Units
 PREQ: varies with topic. Transfer credit: CSU; for UC, determined after admission. May be taken for a maximum of 4 times not to exceed 6 units. Field trips may be required.
 70093 RIVERE E 8.00 HRS/WK ARR TBA 1.00

NOTE: CRN 70093 IS A 6 WEEK CLASS FROM 11/5/07 TO 12/14/07 THIS IS A 6-WEEK DIRECTED STUDIES COURSE IN PSYCHOLOGY FROM 11/05/07 TO 12/14/07. A SIGNED CONTRACT APPROVED BY INSTRUCTOR IS REQUIRED TO ENROLL IN THIS COURSE. ONLINE REGISTRATION IS NOT PERMITTED. PLEASE E-MAIL INSTRUCTOR WITH YOUR PROPOSAL AT DR.RIVERE@YAHOO.COM.

70227 RIVERE E 16.00 HRS/WK ARR TBA 2.00
NOTE: CRN 70227 IS A 6 WEEK CLASS FROM 11/5/07 TO 12/14/07 THIS IS A 6-WEEK DIRECTED STUDIES COURSE IN PSYCHOLOGY FROM 11/05/07 TO 12/14/07. A SIGNED CONTRACT APPROVED BY INSTRUCTOR IS REQUIRED TO ENROLL IN THIS COURSE. ONLINE REGISTRATION IS NOT PERMITTED. PLEASE E-MAIL INSTRUCTOR WITH YOUR PROPOSAL AT DR.RIVERE@YAHOO.COM.

70622 RIVERE E 24.00 HRS/WK ARR TBA 3.00
NOTE: CRN 70622 IS A 6 WEEK CLASS FROM 11/5/07 TO 12/14/07 THIS IS A 6-WEEK DIRECTED STUDIES COURSE IN PSYCHOLOGY FROM 11/05/07 TO 12/14/07. A SIGNED CONTRACT APPROVED BY INSTRUCTOR IS REQUIRED TO ENROLL IN THIS COURSE. ONLINE REGISTRATION IS NOT PERMITTED. PLEASE E-MAIL INSTRUCTOR WITH YOUR PROPOSAL AT DR.RIVERE@YAHOO.COM.

Real Estate

RE V01 Real Estate Principles 3.00 Units
 Transfer credit: CSU.
 79587 MERCADO VR 04:00pm-06:50pm M UV-2 3.00
 71491 MERCADO VR 04:00pm-06:50pm W EC-B 3.00
NOTE: CRN 71491 MEETS AT EAST CAMPUS IN SANTA PAULA.

RE V05 Real Estate Practices 3.00 Units
 Field trips may be required.
 70507 MERCADO VR 07:00pm-09:50pm M UV-2 3.00

RE V11 Real Estate Appraisal 3.00 Units
 70771 PREHEIM BI 07:00pm-09:50pm T SCI-222 3.00
 71129 PREHEIM BI 07:00pm-09:50pm W EC-33 3.00
NOTE: CRN 71129 MEETS AT EAST CAMPUS IN SANTA PAULA.
 70302 PREHEIM BI 09:00am-11:50am S U-1 3.00
NOTE: CRN 70302 IS A 18 WEEK CLASS FROM 08/18/07 TO 12/15/07

RE V88B Real Estate Finance 3.00 Units
 70477 ANDERSON MA 06:00pm-08:50pm W TBA 3.00

Sign Language

SL V10A American Sign Language: Beg 3.00 Units
 Transfer credit: CSU; UC. Field trips may be required.
 79162 SLADEK DA 12:30pm-03:20pm M C-2 3.00
 71758 BUKER F 06:00pm-08:50pm T SPHS 3.00
NOTE: CRN 71758 MEETS AT THE SANTA PAULA HIGH SCHOOL.
 73512 BUKER F 07:00pm-09:50pm Th UV-2 3.00
 70719 SLADEK DA 06:00pm-08:50pm W FHS 3.00
NOTE: CRN 70719 MEETS AT FILLMORE HIGH SCHOOL

SL V10B American Sign Language: Inter 3.00 Units
 PREQ: SL V10A or 2 years of high school ASL or equivalent. Field trips may be required. Transfer credit: CSU; UC.

73513 KASKUS D 07:00pm-09:50pm T C-2 3.00

SL V10C American Sign Language: Adv 3.00 Units
 PREQ: SL V10B or 3 years of high school ASL or equivalent. Field trips may be required. Transfer credit: CSU; UC.

72208 SLADEK DA 03:30pm-06:20pm M C-2 3.00

Sociology

Faculty Contact: Lauri Moore (805) 648-8984

SOC V01 Introduction to Sociology 3.00 Units
 CAN SOC 2. Transfer credit: CSU; UC.

71739 MOORE LA 09:30am-10:20am MWF UV-2 3.00
 71738 STAFF 11:30am-12:20pm MWF TR-5 3.00
 71740 STAFF 12:30pm-01:20pm MWF TR-5 3.00
 79568 STAFF 04:00pm-06:50pm W K-3 3.00
 71742 MOORE LA 09:00am-10:20am TTh UV-2 3.00
 75518 STAFF Noon-01:20pm TTh SCI-222 3.00
 76361 STAFF 01:30pm-02:50pm TTh SCI-313 3.00
 71755 PAGSON PK 07:00pm-09:50pm M TR-13 3.00
 74254 JORDAN DD 07:00pm-09:50pm T TR-14 3.00
 71952 HORIGAN AL 06:00pm-08:50pm W FHS 3.00

NOTE: CRN 71952 MEETS AT FILLMORE HIGH SCHOOL.

79251 ROCHA J 06:00pm-08:50pm Th SPHS 3.00
NOTE: CRN 79251 MEETS AT SANTA PAULA HIGH SCHOOL.
 73660 JONES J 3.50 HRS/WK ARR WEB 3.00

NOTE: CRN 73660 IS A 15 WEEK CLASS FROM 09/05/07 TO 12/12/07. THIS CLASS IS AN INTERNET-BASED COURSE. MANDATORY ORIENTATION MEETING. SELECT ONE OF THE FOLLOWING: WED, SEPT. 5, FROM 5:00 PM-7:00 PM IN SCI-229, FRIDAY, SEPT 7, FROM 5:00 PM-7:00 PM IN SCI-225 OR SATURDAY, SEPT 8, FROM 10:00 AM-12:00 PM IN SCI-225. FOR MORE INFORMATION, EMAIL INSTRUCTOR AT ALLISONGUSTAFSON@EARTHLINK.NET.

SOC V02 Social Problems 3.00 Units
 CAN SOC 4. Transfer credit: CSU; UC. Field trips may be required.

72594 JONES J Noon-01:20pm TTh K-3 3.00
 71748 MOORE LA 10:30am-11:20am MWF K-1 3.00

SOC V03 Racial & Ethnic Group Relations 3.00 Units
 Transfer credit: CSU; UC; credit limitations - see counselor. Same as AES V11.

71749 SERRANO GA 11:30am-12:20pm MWF MAC-202 3.00
 73663 SERRANO GA 07:00pm-09:50pm M K-2 3.00

SOC V04 Sociology of Gender Roles 3.00 Units
 Transfer credit: CSU; UC.

71751 JONES J 09:00am-10:20am TTh G-211 3.00
 77790 HORIGAN AL 07:00pm-09:50pm Th K-2 3.00

SOC V07 Sociological Analysis 3.00 Units
 Recommended Prep: SOC V01 or SOC V02. Transfer credit: CSU; UC. CAN SOC 8.

71752 MOORE LA 10:30am-11:50am TTh K-1 3.00

SOC V13 Deviance, Crime & Society 3.00 Units
 Field trips may be required. Transfer credit: CSU.

72600 HORIGAN AL Noon-01:20pm TTh K-2 3.00

SOC V31 Intro to Social Psychology 3.00 Units
 Field trips may be required. Transfer credit: CSU; UC; credit limitations - see counselor. Same as PSY V31.

71754 BALCERZAK JG 10:30am-11:50am TTh TR-13 3.00

SOC V50 Introduction to Social Work 3.00 Units
 Recommended Prep: SOC V02. Field trips may be required. Transfer credit: CSU.

70978 BALCERZAK JG 04:00pm-06:50pm Th K-1 3.00

SOC V90 Directed Studies in Sociology 2.00-3.00 Units
 PREQ: varies with topic. Transfer credit: CSU; for UC, determined after admission. May be taken for a maximum of 4 times not to exceed 6 units.

70586 BALCERZAK JG 6.00 HRS/WK ARR TBA 2.00

NOTE: CRN 70586 PRIOR CONSENT OF INSTRUCTOR REQUIRED. LIMITED TO FOUR STUDENTS. CONTACT INSTRUCTOR AT 655-7640.

70587 BALCERZAK JG 9.00 HRS/WK ARR TBA 3.00

NOTE: CRN 70587 PRIOR CONSENT OF INSTRUCTOR REQUIRED. LIMITED TO FOUR STUDENTS. CONTACT INSTRUCTOR AT 655-7640.

Spanish

SPAN V01 Elementary Spanish I 5.00 Units

Field trips may be required. CAN SPAN 2. Transfer credit: CSU;UC; credit limitations - see counselor.

70840	ARCE RM	07:30am-08:20am	MTWThF	K-4	5.00
70851	ARCE RM	10:30am-11:20am	MTWThF	K-4	5.00
71280	SANDFORD AJ	12:30pm-02:50pm	MW	K-5	5.00
70741	LOPEZ ML	01:30pm-03:50pm	MW	K-4	5.00
71154	RUSH PM	08:00am-10:20am	TTh	C-1	5.00
71292	MONROE AM	09:30am-11:50am	TTh	K-5	5.00
71293	SOMOZA BL	01:30pm-03:50pm	TTh	C-2	5.00
70487	HARDING CASTILLO	04:00pm-06:20pm	TTh	K-4	5.00
71289	CONNOLLY CM	07:00pm-09:20pm	MW	C-2	5.00
71286	STAFF	07:00pm-09:20pm	TTh	TR-2	5.00
71330	HERNANDEZ A	06:30pm-08:50pm	MW	SPHS	5.00

NOTE: 71330 MEETS AT SANTA PAULA HIGH SCHOOL.

SPAN V02 Elementary Spanish II 5.00 Units

PREQ: SPAN V01 or SPAN V10B or 2 years of high school Spanish or equivalent. Field trips may be required. CAN SPAN 4. Transfer credit: CSU;UC.

70492	KONIECZNY CV	08:30am-10:50am	MW	C-1	5.00
72210	RUSH PM	10:30am-12:50pm	TTh	C-1	5.00
70969	RUSH PM	01:30pm-03:50pm	TTh	C-1	5.00
70856	VALLEJO AR	07:00pm-09:20pm	MW	K-4	5.00
71296	VAZQUEZ G	07:00pm-09:20pm	TTh	K-4	5.00

SPAN V03 Intermediate Spanish I 5.00 Units

PREQ: SPAN V02 or 3 years of high school Spanish or equivalent. Field trips may be required. CAN SPAN 8. Transfer credit: CSU;UC; credit limitations - see counselor.

71315	ARCE RM	08:30am-09:20am	MTWThF	K-4	5.00
71319	CORONEL M	07:00pm-09:20pm	MW	C-1	5.00

SPAN V03S Spanish Heritage Language I 5.00 Units

Recommended Prep: SPAN V02 or 3 years of high school Spanish or equivalent. Field trips may be required. Transfer credit: CSU;UC; credit limitations - see counselor.

71322	ARCE RM	09:30am-10:20am	MTWThF	K-4	5.00
-------	---------	-----------------	--------	-----	------

SPAN V04 Intermediate Spanish II 5.00 Units

PREQ: SPAN V03 or equivalent. Field trips may be required. CAN SPAN 10. Transfer credit: CSU;UC; credit limitations - see counselor.

71018	BOROUHAND C	07:00pm-09:20pm	TTh	C-1	5.00
-------	-------------	-----------------	-----	-----	------

SPAN V51A Conversation in Spanish I 3.00 Units

PREQ: SPAN V01 or SPAN V10B or 2 years of high school Spanish or equivalent. Field trips may be required. Transfer credit: CSU.

70736	LOPEZ ML	01:00pm-03:50pm	Th	K-4	3.00
71379	BOWEN BT	04:00pm-06:50pm	W	C-1	3.00

SPAN V51B Conversation in Spanish II 3.00 Units

PREQ: SPAN V02 or SPAN V51A or 3 years of high school Spanish or equivalent. Field trips may be required. Transfer credit: CSU.

70307	BOWEN BT	04:00pm-06:50pm	W	C-1	3.00
72213	LOPEZ ML	01:00pm-03:50pm	Th	K-4	3.00

SPAN V75 Spanish for Law Enforcement 3.00 Units

Field trips may be required. Transfer credit: CSU.

72270	HERNANDEZ A	04:00pm-06:50pm	Th	C-2	3.00
-------	-------------	-----------------	----	-----	------

SPAN V79 Spanish for School Personnel 3.00 Units

Field trips may be required. Transfer credit: CSU.

72281	KONIECZNY CV	04:00pm-06:50pm	Th	C-1	3.00
-------	--------------	-----------------	----	-----	------

Speech

SPCH V01 Speech Communication 3.00 Units

PREQ: ENGL V01A. Field trips may be required. CAN SPCH 4. Transfer credit: CSU; UC.

72449	WALTZER SP	07:30am-08:20am	MWF	TR-7	3.00
72414	WALTZER SP	08:30am-09:20am	MWF	TR-7	3.00
71922	SLOAN GRAHAM S	09:30am-10:20am	MWF	TR-8	3.00
72421	WALTZER SP	09:30am-10:20am	MWF	TR-7	3.00
72425	SLOAN GRAHAM S	10:30am-11:20am	MWF	TR-8	3.00
72444	WALTZER SP	10:30am-11:20am	MWF	TR-7	3.00
72456	SLOAN GRAHAM S	11:30am-12:20pm	MWF	TR-7	3.00
72497	SLOAN GRAHAM S	07:30am-08:50am	TTh	TR-8	3.00
72417	SLOAN GRAHAM S	09:00am-10:20am	TTh	TR-8	3.00
72446	SLOAN GRAHAM S	10:30am-11:50am	TTh	TR-8	3.00
72454	WALTZER SP	10:30am-11:50am	TTh	TR-7	3.00
72464	WALTZER SP	Noon-01:20pm	TTh	TR-7	3.00
72476	PETERSON GL	07:00pm-09:50pm	M	J-1	3.00
72492	AMAR GJ	07:00pm-09:50pm	T	TR-1	3.00
71762	PETERSON GL	07:00pm-09:50pm	W	J-4	3.00
72482	STAFF	07:00pm-09:50pm	Th	J-4	3.00

71497	STAFF	08:30am-09:20am	MWF	TBA	3.00
-------	-------	-----------------	-----	-----	------

NOTE: CRN 71497 IS A DEMAND CLASS AND WILL OPEN FOR ENROLLMENT ONLY WHEN ALL OTHER SECTIONS OF SPCH V01 HAVE REACHED MAXIMUM ENROLLMENT.

71496	STAFF	05:30pm-06:50pm	MW	TBA	3.00
-------	-------	-----------------	----	-----	------

NOTE: CRN 71496 IS A DEMAND CLASS AND WILL OPEN FOR ENROLLMENT ONLY WHEN ALL OTHER SECTIONS OF SPCH V01 HAVE REACHED MAXIMUM ENROLLMENT.

71601	STAFF	07:00pm-09:50pm	W	TBA	3.00
-------	-------	-----------------	---	-----	------

NOTE: CRN 71601 IS A DEMAND CLASS AND WILL OPEN FOR ENROLLMENT ONLY WHEN ALL OTHER SECTIONS OF SPCH V01 HAVE REACHED MAXIMUM ENROLLMENT.

70317	STAFF AND	08:00am-11:50am	S	TBA	3.00
		01:00pm-02:50pm	S	TBA	

NOTE: CRN 70317 IS AN 8 WEEK CLASS FROM 10/20/07 TO 12/15/07.

THIS IS A DEMAND CLASS AND WILL OPEN FOR ENROLLMENT ONLY WHEN ALL OTHER SECTIONS OF SPCH V01 HAVE REACHED MAXIMUM ENROLLMENT.

Supervision

SUP V81 Business English 3.00 Units

Same as BUS V44. Transfer credit: CSU; credit limitations - see counselor.

79771	JEFFREYS IA	10:30am-11:20am	MWF	U-3	3.00
74452	JEFFREYS IA	10:30am-11:50am	TTh	U-3	3.00
74454	JEFFREYS IA	07:00pm-09:50pm	T	U-3	3.00

SUP V93 Human Resource Management 3.00 Units

Same as BUS V32. Field trips may be required. Transfer credit: CSU; credit limitations - see counselor.

70570	FALLETT FF	07:00pm-09:50pm	M	TR-6	3.00
-------	------------	-----------------	---	------	------

SUP V96 Organizational Behavior 3.00 Units

Transfer credit: CSU; credit limitations - see counselor. Same as BUS V40.

70675	BOGER KF	06:00pm-08:50pm	T	U-4	3.00
-------	----------	-----------------	---	-----	------

Theatre Arts

Faculty Contact: Judy Garey (805) 654-6400 ext. 3236

THA V01 Theatre Arts Appreciation 3.00 Units

Field trips may be required. CAN DRAM 18. Transfer credit: CSU;UC.

71094	GAREY J	08:30am-09:20am	MWF	G-117	3.00
71101	GAREY J	09:00am-10:20am	TTh	G-117	3.00

THA V02A Fundamentals of Acting 3.00 Units

Field trips may be required. CAN DRAM 8. Transfer credit: CSU;UC.

71113	GAREY J	09:30am-11:20am	MW	G-119	3.00
	AND	09:30am-10:20am	F	G-119	
71304	KLEPPE BC	07:00pm-09:20pm	MW	G-119	3.00

THA V05 Stagecraft 3.00 Units

Field trips may be required. CAN DRAM 12. Transfer credit: CSU;UC. May be taken for a maximum of 2 times.

71124	ECK WC	10:30am-11:50am	TTh	G-119	3.00
	PLUS	3.00 HRS/WK ARR		G-119	

THA V06 Stage Make-Up 3.00 Units

Field trips will be required. CAN DRAM 14. Transfer credit: CSU;UC. May be taken for a maximum of 4 times.

71269 PAUDLER AF	08:30am-10:20am TTh	G-15	3.00
PLUS	2.00 HRS/WK ARR	G-15	

THA V10 Production and Performance 1.00-3.00 Units

Field trips may be required. Transfer credit: CSU;UC. May be taken for a maximum of 4 times. CAN DRAM 16.

NOTE: STUDENTS ENROLLED IN THIS CLASS WILL BE INVOLVED WITH THIS SEMESTER'S THEATRE PRODUCTIONS. THERE WILL BE TWO PRODUCTIONS; EACH FORMS AN 8-WEEK CLASS. THOSE INTERESTED IN PARTICIPATING IN ANY CAPACITY, PLEASE COME TO AUDITIONS FOR EACH SHOW FOR MORE COMPLETE INFORMATION. REGISTERED STUDENTS WHO DO NOT REPORT FOR AUDITIONS WILL BE DROPPED FROM THE CLASS. DATES AND TIMES FOR AUDITIONS WILL BE POSTED ON THE BULLETIN BOARD ACROSS FROM ROOM G-119 IN THE THEATRE BUILDING. ACTORS MUST BE AVAILABLE FOR REHEARSAL FIVE (5) AFTERNOONS PER WEEK BETWEEN 2:00 PM & 5:30 PM; CREW HOURS WILL VARY.

75117 VARELA JF	4.00 HRS/WK ARR	G-119	1.00
<i>NOTE: CRN 75117 IS AN 8 WEEK CLASS FROM 08/20/07 TO 10/12/07</i>			
75127 GAREY J	4.00 HRS/WK ARR	G-119	1.00
<i>NOTE: CRN 75127 IS AN 8 WEEK CLASS FROM 10/15/07 TO 12/07/07</i>			
71300 VARELA JF	8.00 HRS/WK ARR	G-119	2.00
<i>NOTE: CRN 71300 IS AN 8 WEEK CLASS FROM 08/20/07 TO 10/12/07</i>			
75126 GAREY J	8.00 HRS/WK ARR	G-119	2.00
<i>NOTE: CRN 75126 IS AN 8 WEEK CLASS FROM 10/15/07 TO 12/07/07</i>			
71278 VARELA JF	12.00 HRS/WK ARR	G-119	3.00
<i>NOTE: CRN 71278 IS AN 8 WEEK CLASS FROM 08/20/07 TO 10/12/07</i>			
75119 GAREY J	12.00 HRS/WK ARR	G-119	3.00
<i>NOTE: CRN 75119 IS AN 8 WEEK CLASS FROM 10/15/07 TO 12/07/07</i>			

THA V12 Student One-Act Play Festival 2.00 Units

Field trips may be required. May be taken for a maximum of 4 times.

NOTE: STUDENTS ENROLLED IN THIS CLASS WILL BE INVOLVED WITH THE PRODUCTION OF THE STUDENT ONE-ACT PLAYS. THOSE INTERESTED IN PARTICIPATING IN ANY CAPACITY, PLEASE COME TO AUDITIONS FOR THE ONE-ACT PLAYS FOR FURTHER INFORMATION. REGISTERED STUDENTS WHO DO NOT REPORT FOR AUDITIONS WILL BE DROPPED FROM THE CLASS. DATES AND TIMES FOR AUDITIONS WILL BE POSTED ON THE BULLETIN BOARD ACROSS FROM ROOM G-119 IN THE THEATRE BUILDING. ACTORS MUST BE AVAILABLE FOR REHEARSAL FIVE (5) AFTERNOONS PER WEEK BETWEEN 2:00 & 5:30 P.M.; CREW HOURS WILL VARY.

71306 VARELA JF	8.00 HRS/WK ARR	G-117	2.00
<i>NOTE: CRN 71306 IS AN 8 WEEK CLASS FROM 08/20/07 TO 10/12/07</i>			

THA V22 Fundamentals Stage Costuming 3.00 Units

Field trips may be required. Fees will be required. Transfer credit: CSU;UC. May be taken for a maximum of 2 times. \$45 materials fee required at registration.

70316 PAUDLER AF	05:30pm-06:50pm MW	G-25	3.00
PLUS	3.00 HRS/WK ARR	G-25	

THA V29 History of Motion Pictures 3.00 Units

Field trips may be required. Transfer credit: CSU;UC.

77873 VARELA JF	09:30am-10:20am MWF	G-117	3.00
71313 VARELA JF	10:30am-11:50am TTh	G-117	3.00
71314 VARELA JF	05:30pm-06:50pm TTh	G-117	3.00

THA V30A Fundamentals Screenwriting 3.00 Units

Recommended Prep: ENGL V01A. Transfer credit: CSU.

79130 GUERRIERI J	07:00pm-09:50pm T	G-117	3.00
-------------------	-------------------	-------	------

THA V30B Intermediate Screenwriting 3.00 Units

PREQ: THA V30A. Transfer credit: CSU.

79131 GUERRIERI J	07:00pm-09:50pm T	G-117	3.00
-------------------	-------------------	-------	------

THA V31 Acting for Film and TV 3.00 Units

Recommended Prep: THA V02A. Field trips may be required. Transfer credit: CSU; UC.

70379 VARELA JF	11:30am-01:50pm MW	G-119	3.00
-----------------	--------------------	-------	------

THA V90 Directed Studies: Theatre Arts 1.00-3.00 Units

PREQ: varies with topic. Field trips may be required. Transfer credit: CSU; for UC, determined after admission. May be taken for a maximum of 4 times not to exceed 6 units.

76719 GAREY J	3.00 HRS/WK ARR	TBA	1.00
79956 GAREY J	6.00 HRS/WK ARR	TBA	2.00

79583 GAREY J 9.00 HRS/WK ARR TBA 3.00

Water Science**WS V10 Basic Water & Wastewater 3.00 Units**

70910 RICHARDSON JP 06:00pm-08:50pm W HH 3.00

WS V12 Wastewater Treatment 3.00 Units

Field trips may be required.

70933 DAVIS DL 06:00pm-08:50pm T HH 3.00

WS V14 Water Distribution 3.00 Units

Field trips may be required.

72515 STAFF 06:00pm-08:50pm M HH 3.00

WS V16 Water Quality Protect&Control 3.00 Units

Recommended Prep: WS V10 or equivalent.

70970 RICHARDSON JP 06:00pm-08:50pm Th HH 3.00

Welding**WEL N94 Welding Specialty .00 Units**

Fees will be required. Field trips may be required. No credit awarded. \$100 materials fee required at registration.

77811 CLARK MJ 09:00am-12:50pm MTWTh TBA .00

NOTE: CRN 77811 IS A NON CREDIT COURSE ONLY. LAB IS OPEN FROM 9:00 AM TO 12:50 PM, MONDAY THROUGH THURSDAY. PLEASE CALL 654-6400, EXT. 1342, TO ARRANGE YOUR HOURS.

71647 WARINNER LL 06:00pm-08:50pm MW TBA .00

70651 HERNANDEZ MR 06:00pm-09:50pm TTh TBA .00

NOTE: CRN 70651 IS A NON CREDIT CLASS ONLY. LAB IS OPEN FROM 6:00 PM TO 9:50PM, TUESDAY & THURSDAY. PLEASE CALL 654-6400, EXT. 1342, TO ARRANGE YOUR HOURS

WEL V01 Introduction to Welding 2.00 Units

Fees will be required. Transfer credit: CSU. \$20 materials fee required at registration.

79095 CLARK MJ 09:00am-10:50am TTh TBA 2.00

72015 CLARK MJ 04:00pm-05:50pm TTh TBA 2.00

72031 CLARK MJ 08:00am-12:20pm F TBA 2.00

79096 KELLEY DA 08:00am-11:50am S TBA 2.00

NOTE: CRN 79096 IS A 18 WEEK CLASS FROM 08/18/07 TO 12/15/07

71030 WARINNER LL 06:00pm-07:50pm MW TBA 2.00

WEL V02 Blueprint Reading: Manufacturing 3.00 Units

Same as DRFT V02A. Transfer credit: CSU; credit limitations - see counselor.

70336 RABE P 04:00pm-05:20pm MW SCI-109 3.00

WEL V03 ARC and MIG Welding 8.00 Units

Recommended Prep: WEL V01 or equivalent. Fees will be required. \$25 materials fee required at registration.

79098 CLARK MJ 09:00am-12:50pm MTWTh TBA 8.00

WEL V04 TIG and Flux Core Welding 8.00 Units

Recommended Prep: WEL V03 or WEL V13B or equivalent. Fees will be required. \$25 materials fee required at registration.

79101 CLARK MJ 09:00am-12:50pm MTWTh TBA 8.00

WEL V13A ARC and MIG Welding I 4.00 Units

Recommended Prep: WEL V01 or equivalent. Fees will be required. \$20 materials fee required at registration.

70392 HERNANDEZ MR 06:00pm-09:50pm TTh TBA 4.00

WEL V13B ARC and MIG Welding II 4.00 Units

Recommended Prep: WEL V13A or equivalent. Fees will be required. \$20 materials fee required at registration.

70394 HERNANDEZ MR 06:00pm-09:50pm TTh TBA 4.00

WEL V14A TIG & Flux Core Welding I 4.00 Units

Recommended Prep: WEL V03 or WEL V13B or equivalent. Fees will be required. \$20 materials fee required at registration.

70407 HERNANDEZ MR 06:00pm-09:50pm TTh TBA 4.00

WEL V14B TIG & Flux Core Welding II 4.00 Units

Recommended Prep: WEL V14A or equivalent. Fees will be required. \$20 materials fee required at registration.

70414 HERNANDEZ MR 06:00pm-09:50pm TTh TBA 4.00
WEL V20 Advanced Welding Applications 4.00 Units
 Recommended Prep: WEL V04 or WEL V14B or equivalent. Fees will be required. \$20 materials fee required at registration.
 79102 CLARK MJ 09:00am-12:50pm TTh TBA 4.00
 79103 HERNANDEZ MR 06:00pm-09:50pm TTh TBA 4.00
WEL V27 Metal Art Sculpture 3.00 Units

PREQ: ART V19 and WEL V01. Fees will be required. Field trips may be required. Same as ART V27. WEL V27/ ART V27 may be taken in any combination for a maximum of 2 times. \$25 materials fee required at registration.

79753 WARINNER LL 06:00pm-08:50pm MW TBA 3.00
WEL V66 Structural Steel Blueprint Read 3.00 Units
 Recommended Prep: ARCH V11 or CT V20 or DRFT V02B or equivalent.
 71121 LEWIS GR 06:00pm-08:50pm M TBA 3.00

TRANSFER / HIGHER EDUCATION



THE TRANSFER PATH

Helping you Get From Here to There...

TRANSFER OPPORTUNITIES AT VENTURA COLLEGE

Web Address: www.venturacollege.edu/transfercenter

DID YOU KNOW?

- Community College transfer students have the NUMBER ONE PRIORITY for junior transfer admissions to UC and CSU campuses according to the California Education Master Plan.
- Over 10,000 students transfer to the University of California, and approximately 48,000 students transfer to CSU schools each year to complete their 4-year degrees.
- Ventura College students who transfer achieve grades at the transfer institution that are as good or better than students who started at the 4-year college or university.
- Ventura College students can complete the general education and lower division major requirements at Ventura College and transfer with junior standing.
- In addition to UC or CSU, students also transfer to Azusa Pacific, Cal Lutheran, LaVerne, Pepperdine, Rensselaer, USC, Loyola Marymount, UOP, UNLV, Woodbury, and many, many more.

COMPARE THE COSTS! Full-time Tuition Per Year: Ventura College, \$780; Cal State, \$3,101; University of California, \$6,780; Independent, \$15,000-36,000.

- **Transfer Admission Agreements with:** CSU Channel Islands; CSU Northridge; UC Davis; UC Santa Barbara; UC Santa Cruz.

STOP BY THE TRANSFER CENTER! take advantage of our broad range of services!

- Workshops on how to earn admission to 4-year colleges and universities
- Meet with 4-year college representatives
- College catalogs and Internet access
- Resource Library
- Organized tours to colleges and universities

Hours: Mon.–Fri.: 9:00 a.m.–3:00 p.m.; **Phone: (805) 654-6473**

UCSB Degrees When You're Ready

If you're an adult with a family or have a busy work schedule, UCSB's Off-Campus Studies has degree programs designed to work for you—whether you want to finish your degree, are seeking retraining or a new career path. The only program of its kind in the UC system, OCS offers both part-time Bachelor of Arts degrees and Master of Science degrees in Ventura.

OUR PROGRAM IS READY WHEN YOU ARE!

- Convenient, flexible schedule of evening and weekend classes
- Small, personal classes taught by respected UCSB faculty
- UCSB is one of the top UC campuses and a member of the Association of American Universities (AAU)

FREE INFORMATION MEETINGS

UCSB Ventura Center, 3585 Maple Street

Call 644-7261 for more information.

e-mail: ventcoll@xlrn.ucsb.edu

Web: www.xlrn.ucsb.edu



UCSB VENTURA



Off-Campus Fall Classes

Architecture

ARCH V58 International Residential Code 3.00 Units

Same as CT V58. Transfer credit: CSU; credit limitations - see counselor. ARCH V58 & CT V58 may be taken in any combination for a maximum of 3 times.

70070 STUART SR 05:30pm-06:50pm TTh EC-33 3.00

NOTE: CRN 70070 MEETS AT EAST CAMPUS IN SANTA PAULA.

ARCH V64 Build Const: Materials/Methods 3.00 Units

Field trips may be required. Transfer credit: CSU; credit limitations - see counselor. Same as CT V64.

70378 STUART S 05:30pm-06:50pm MW EC-33 3.00

NOTE: CRN 70378 MEETS AT EAST CAMPUS IN SANTA PAULA.

Art

ART V01 Art Appreciation 3.00 Units

Field trips may be required. Transfer credit: CSU; UC.

71426 HAGEL LE 06:00pm-08:50pm Th FHS 3.00

NOTE: CRN 71426 MEETS AT FILLMORE HIGH SCHOOL

Business

BUS V03 Introduction to Accounting 3.00 Units

Recommended Prep: BUS V06 or fundamental basic math skills needed to solve business related math problems. Fees will be required. Field trips may be required. Transfer credit: CSU. \$5 materials fee required at registration.

71773 ENGLAND ME 06:30pm-08:50pm TTh SPHS 3.00

NOTE: CRN 71773 MEETS AT SANTA PAULA HIGH SCHOOL.

BUS V11 Beginning Keyboarding 1.00-3.00 Units

May be taken for a maximum of 3 times not to exceed 3 units. Transfer credit: CSU; credit limitations - see counselor. Offered on a credit/no credit basis only.

71774 GARCIA AJ 08:00am-09:50am S EC-21 1.00

NOTE: CRN 71774 IS A 18 WEEK CLASS FROM 08/18/07 TO 12/15/07. MEETS AT EAST CAMPUS IN SANTA PAULA.

79569 HABAL JJ 06:30pm-09:20pm TTh EC-24 3.00

NOTE: CRN 79569 MEETS AT EAST CAMPUS IN SANTA PAULA.

BUS V12 Intermediate Keyboarding 1.00-3.00 Units

PREQ: BUS V11 with grade of C or better. Offered on a credit/no credit basis only. Transfer credit: CSU; credit limitations - see counselor. May be taken for a maximum of 3 times not to exceed 3 units.

71777 GARCIA AJ 08:00am-09:50am S EC-21 1.00

NOTE: CRN 71777 IS A 18 WEEK CLASS FROM 08/18/07 TO 12/15/07. MEETS AT EAST CAMPUS IN SANTA PAULA.

79570 HABAL JJ 06:30pm-09:20pm TTh EC-24 3.00

NOTE: CRN 79570 MEETS AT EAST CAMPUS IN SANTA PAULA.

BUS V23 Basic Phlebotomy 2.00 Units

Field trips may be required.

70025 SHINN K 12:30pm-4:20pm T EC-19 2.00

AND 12:30pm-4:20pm F EC-18

NOTE: CRN 70025 IS A 5 WEEK CLASS FROM 08/21/07 TO 09/18/07. MEETS AT EAST CAMPUS IN SANTA PAULA.

BUS V24 Advanced Phlebotomy 2.00 Units

PREQ: BUS V23 or 1040 hours or more on-the-job phlebotomy experience. Field trips may be required.

71518 SHINN K 12:30pm-4:20pm T EC-19 2.00

AND 12:30pm-4:20pm F EC-18

NOTE: CRN 71518 IS A 4 WEEK CLASS FROM 09/24/07 TO 10/19/07. MEETS AT EAST CAMPUS IN SANTA PAULA.

BUS V80B Computer Train II: Bilingual 2.00-3.00 Units

Field trips may be required. May be taken for a maximum of 4 times not to exceed 12 units.

79567 ROCHA A 12:30pm-02:20pm MW EC-24 2.00

NOTE: CRN 79567 BILINGUAL (ENGLISH/SPANISH) COMPUTER CLASS (ESTA CLASE SE IMPARTIRE BILINGUE). TO REGISTER FOR THIS CLASS CALL (PARA REGISTRARSE LLAME AL) 525-7136. MEETS AT EAST CAMPUS IN SANTA PAULA.

78184 ROCHA A 12:30pm-02:20pm TThF EC-24 3.00

NOTE: CRN 78184 THIS CLASS WILL BE TAUGHT IN SPANISH/ENGLISH (ESTA CLASE SE DARA EN ESPANOL/INGLES.) TO REGISTER FOR THIS CLASS CALL (PARA REGISTRARSE LLAME AL) 525-7136. MEETS AT EAST CAMPUS IN SANTA PAULA.

BUS V97 Medical Assisting 14.00 Units

Field trips may be required.

79380 BARON-DONNELLY LE 08:00am-11:50am MTWTh EC-18 14.00

DAVIS LA 12:30pm-02:20pm MTWTh EC-18

NOTE: CRN 79380 IS A 12 WEEK CLASS FROM 08/20/07 TO 11/13/07. MEETS AT EAST CAMPUS IN SANTA PAULA.

BUS V99A Computer Office Assistant I 15.00 Units

Field trips may be required.

78032 CASTOR MG 08:00am-11:50am MTWThF EC-21 15.00

AND 12:30pm-02:20pm MTWThF EC-21

NOTE: CRN 78032 TO REGISTER FOR THIS CLASS CALL 525-7136. MEETS AT THE EAST CAMPUS IN SANTA PAULA.

BUS V99B Computer Office Assistant II 7.50 Units

Recommended Prep: BUS V99A. Field trips may be required.

78880 CASTOR MG 08:00am-11:50am MTWThF EC-21 7.50

AND 12:30pm-02:50pm MTWThF EC-21

NOTE: CRN 78880 IS AN 8 WEEK CLASS FROM 08/20/07 TO 10/12/07. TO REGISTER CALL 525-7136. MEETS AT EAST CAMPUS IN SANTA PAULA.

BUS V99C Computer Office Assistant III 7.50 Units

Recommended Prep: BUS V99B. Field trips may be required.

79496 CASTOR MG 08:00am-11:50am MTWThF EC-21 7.50

AND 12:30pm-02:20pm MTWThF EC-21

NOTE: CRN 79496 IS A 9 WEEK CLASS FROM 10/15/07 TO 12/14/07. MEETS AT EAST CAMPUS IN SANTA PAULA.

Business Information Systems

BIS V44A Microsoft® Word I 1.00 Unit

Fees will be required. Transfer credit: CSU. May be taken for a maximum of 2 times. \$5 materials fee required at registration. \$5 materials fee required at registration.

71779 GARCIA AJ 10:00am-11:50am S EC-21 1.00

NOTE: CRN 71779 IS A 18 WEEK CLASS FROM 08/18/07 TO 12/15/07. MEETS AT EAST CAMPUS IN SANTA PAULA.

BIS V44B Microsoft® Word II 1.00 Unit

PREQ: BIS V44A. Fees will be required. Transfer credit: CSU. May be taken for a maximum of 2 times. \$5 materials fee required at registration.

71781 GARCIA AJ 10:00am-11:50am S EC-21 1.00

NOTE: CRN 71781 IS A 18 WEEK CLASS FROM 08/18/07 TO 12/15/07. MEETS AT EAST CAMPUS IN SANTA PAULA.

BIS V76A Microsoft® Excel for Windows I 1.00 Units

Offered on a credit/no credit basis only. Transfer credit: CSU; credit limitations - see counselor.

71494 HABAL JJ 06:30pm-08:20pm M EC-24 1.00

NOTE: CRN 71494 IS AN 8 WEEK CLASS FROM 08/20/07 TO 10/15/07. MEETS AT EAST CAMPUS IN SANTA PAULA.

72052 HABAL JJ 06:30pm-08:20pm M EC-24 1.00

NOTE: CRN 72052 IS AN 8 WEEK CLASS FROM 10/22/07 TO 12/17/07. MEETS AT EAST CAMPUS IN SANTA PAULA.

BIS V76B Microsoft® Excel for Windows II 1.00 Units

PREQ: BIS V76A or equivalent skills. Offered on a credit/no credit basis only.

79229 HABAL JJ 06:30pm-08:20pm M EC-24 1.00

NOTE: CRN 79229 IS A 18 WEEK CLASS FROM 08/20/07 TO 12/19/07. MEETS AT EAST CAMPUS IN SANTA PAULA.

72055 HABAL JJ 06:30pm-08:20pm M EC-24 1.00

NOTE: CRN 72055 IS A 9 WEEK CLASS FROM 10/22/07 TO 12/19/07. MEETS AT EAST CAMPUS IN SANTA PAULA.

Child Development

CD V61 Child, Family & Community 3.00 Units

Field trips will be required. Transfer credit: CSU.

72461 STAFF 02:00pm-03:20pm TTh FHS 3.00

NOTE: CRN 72461 MEETS AT FILLMORE HIGH SCHOOL.

Construction Technology

CT V20 Blueprint Reading: Arch/Const 3.00 Units

Same as ARCH V11 and DRFT V02B. Transfer credit: CSU; credit limitations - see counselor. Field trips may be required.

72253 KANATZAR RF 08:00am-11:50am S ETC 3.00
NOTE: CRN 72253 IS A 18 WEEK CLASS FROM 08/18/07 TO 12/15/07. MEETS AT 201 BERNOULLI CIRCLE, #A, OXNARD (BETWEEN ROSE AND RICE, OFF CAMINO DEL SOL).

CT V30 Woodworking 3.00 Units

Fees will be required. May be taken for a maximum of 4 times. Transfer credit: CSU. \$20 materials fee required at registration.

70493 RADLEY GN 06:00pm-08:50pm TTh CMS 3.00
NOTE: CRN 70493 MEETS AT CABRILLO MIDDLE SCHOOL.

CT V58 International Residential Code 3.00 Units

Same as ARCH V58. Transfer credit: CSU; credit limitations limitations - see counselor. CT V58 & ARCH V58 may be taken in any combination for a maximum of 3 times.

79755 STUART S 05:30pm-06:50pm TTh EC-33 3.00
NOTE: CRN 79755 MEETS AT EAST CAMPUS IN SANTA PAULA.

CT V64 Build Const: Materials/Methods 3.00 Units

Field trips may be required. Transfer credit: CSU; credit limitations - see counselor. Same as ARCH V64.

70377 STUART S 05:30pm-06:50pm MW EC-33 3.00
NOTE: CRN 70377 MEETS AT EAST CAMPUS IN SANTA PAULA.

Criminal Justice

CJ V01 Intro to Criminal Justice 3.00 Units

Field trips may be required. CAN Adj 2. Transfer credit: CSU ;UC.

77393 LOVIO G 06:00pm-08:50pm M EC-18 3.00
NOTE: CRN 77393 MEETS AT EAST CAMPUS IN SANTA PAULA.

CJ V27 Intro to Probation&Parole 3.00 Units

Field trips will be required. Transfer credit: CSU.

78367 MARTINEZ P 07:00pm-09:50pm Th EC-33 3.00
NOTE: CRN 78367 MEETS AT EAST CAMPUS IN SANTA PAULA.

Engl as a Second Language

ESL V01 Low-Beginning ESL 3.00-6.00 Units

Field trips may be required. Offered on a credit/no credit basis only. Not applicable for degree credit. May be taken for a maximum of 4 times not to exceed 18 units.

78286 STAFF 08:00am-09:50am MTWThF EC-22 6.00
NOTE: CRN 78286 TO REGISTER FOR THIS CLASS CALL 525-7136. MEETS AT EAST CAMPUS IN SANTA PAULA.

78287 STAFF 08:00am-09:50am MTWThF EC-22 3.00
NOTE: CRN 78287 IS A 10 WEEK CLASS FROM 10/08/07 TO 12/11/07. TO REGISTER FOR THIS CLASS CALL 525-7136. MEETS AT EAST CAMPUS IN SANTA PAULA.

78288 STAFF 06:30pm-08:50pm MTWTh EC-20 6.00
NOTE: CRN 78288 TO REGISTER FOR THIS CLASS CALL 525-7136. MEETS AT EAST CAMPUS IN SANTA PAULA.

78289 STAFF 06:30pm-08:50pm MTWTh EC-20 3.00
NOTE: CRN 78289 IS A 10 WEEK CLASS FROM 10/08/07 TO 12/11/07. TO REGISTER FOR THIS CLASS CALL 525-7136. MEETS AT EAST CAMPUS IN SANTA PAULA.

ESL V02 High-Beginning ESL 3.00-6.00 Units

Recommended Prep: ESL V01 or equivalent. Field trips may be required. Offered on a credit/no credit basis only. Not applicable for degree credit.

May be taken for a maximum of 4 times not to exceed 18 units.

78292 STAFF 10:00am-11:50am MTWThF EC-22 6.00
NOTE: CRN 78292 TO REGISTER FOR THIS CLASS CALL 525-7136. MEETS AT EAST CAMPUS IN SANTA PAULA.

78293 STAFF 10:00am-11:50am MTWThF EC-22 3.00
NOTE: CRN 78293 A 10 WEEK CLASS FROM 10/08/07 TO 12/11/07. TO REGISTER FOR THIS CLASS CALL 525-7136. MEETS AT EAST CAMPUS IN SANTA PAULA.

78294 STAFF 06:30pm-08:50pm MTWTh EC-22 6.00
NOTE: CRN 78294 TO REGISTER FOR THIS CLASS CALL 525-7136. MEETS AT EAST CAMPUS IN SANTA PAULA.

78295 STAFF 06:30pm-08:50pm MTWTh EC-22 3.00
NOTE: CRN 78295 IS A 10 WEEK CLASS FROM 10/08/07 TO 12/11/07. TO REGISTER FOR THIS CLASS CALL 525-7136. MEETS AT EAST CAMPUS IN SANTA PAULA.

ESL V03 Low-Intermediate ESL 3.00-6.00 Units

Recommended Prep: ESL V02 or equivalent. Field trips may be required. Offered on a credit/no credit basis only. Not applicable for degree credit.

May be taken for a maximum of 4 times not to exceed 18 units.

78296 HARRISON KS 08:00am-09:50am MTWThF EC-23 6.00
NOTE: CRN 78296 TO REGISTER FOR THIS CLASS CALL 525-7136. MEETS AT EAST CAMPUS IN SANTA PAULA.

78297 HARRISON KS 08:00am-09:50am MTWThF EC-23 3.00
NOTE: CRN 78297 IS A 10 WEEK CLASS FROM 10/08/07 TO 12/11/07. TO REGISTER CALL 525-7136. MEETS AT EAST CAMPUS IN SANTA PAULA.

78302 STAFF 06:30pm-08:50pm MTWTh EC-19 6.00
NOTE: CRN 78302 TO REGISTER FOR THIS CLASS CALL 525-7136. MEETS AT EAST CAMPUS IN SANTA PAULA.

78303 STAFF 06:30pm-08:50pm MTWTh EC-19 3.00
NOTE: CRN 78303 IS A 10 WEEK CLASS FROM 10/08/07 TO 12/11/07. TO REGISTER CALL 525-7136. MEETS AT CAMPUS IN SANTA PAULA.

ESL V04 High-Intermediate ESL 3.00-6.00 Units

Recommended Prep: ESL V03 or equivalent. Field trips may be required. Offered on a credit/no credit basis only. Not applicable for degree credit.

May be taken for a maximum of 4 times not to exceed 18 units.

78304 STAFF 10:00am-11:50am MTWThF EC-19 6.00
NOTE: CRN 78304 TO REGISTER FOR THIS CLASS CALL 525-7136. MEETS AT EAST CAMPUS IN SANTA PAULA.

78305 STAFF 10:00am-11:50am MTWThF EC-19 3.00
NOTE: CRN 78305 IS A 10 WEEK CLASS FROM 10/08/07 TO 12/11/07. TO REGISTER CALL 525-7136. MEETS AT EAST CAMPUS IN SANTA PAULA.

ESL V05 Low-Advanced ESL 3.00-6.00 Units

Recommended Prep: ESL V04 or equivalent. Field trips may be required. Offered on a credit/no credit basis only. Not applicable for degree credit.

May be taken for a maximum of 4 times not to exceed 18 units.

78310 STAFF 08:00am-09:50am MTWThF EC-19 6.00
NOTE: CRN 78310 TO REGISTER FOR THIS CLASS CALL 525-7136. MEETS AT EAST CAMPUS IN SANTA PAULA.

78311 STAFF 08:00am-09:50am MTWThF EC-19 3.00
NOTE: CRN 78311 IS A 10 WEEK CLASS FROM 10/08/07 TO 12/11/07. TO REGISTER CALL 525-7136. MEETS AT EAST CAMPUS IN SANTA PAULA.

78316 STAFF 06:30pm-08:50pm MTWTh EC-23 6.00
NOTE: CRN 78316 TO REGISTER FOR THIS CLASS CALL 525-7136. MEETS AT EAST CAMPUS IN SANTA PAULA.

78317 STAFF 06:30pm-08:50pm MTWTh EC-23 3.00
NOTE: CRN 78317 IS A 10 WEEK CLASS FROM 10/08/07 TO 12/11/07. TO REGISTER CALL 525-7136. MEETS AT EAST CAMPUS IN SANTA PAULA.

ESL V06 High-Advanced ESL 3.00-6.00 Units

Recommended Prep: ESL V05 or equivalent. Field trips may be required. Offered on a credit/no credit basis only. Not applicable for degree credit.

May be taken for a maximum of 4 times not to exceed 18 units.

71375 HARRISON KS 10:00am-11:50am MTWThF EC-23 6.00
NOTE: CRN 71375 TO REGISTER FOR THIS CLASS CALL 525-7136. MEETS AT EAST CAMPUS IN SANTA PAULA.

71434 HARRISON KS 10:00am-11:50am MTWThF EC-23 3.00
NOTE: CRN 71434 IS A 10 WEEK CLASS FROM 10/08/07 TO 12/11/07. TO REGISTER FOR THIS CLASS CALL 525-7136. MEETS AT EAST CAMPUS IN SANTA PAULA.

ESL V40 Vocab & Communication: Nonnative 3.00 Units

May be taken for a maximum of 4 times. Not applicable for degree credit.

77802 STAFF 08:00am-09:50am MW EC-20 3.00
AND 09:00am-09:50am F EC-20

NOTE: CRN 77802 MEETS AT EAST CAMPUS IN SANTA PAULA. MEETS EVERY OTHER FRIDAY BEGINNING 8-31-07.

Basic Engl as a 2nd Language

BESL N100A Low-Beg Limited English .00 Units

Field trips may be required. No credit awarded.

79112 STAFF 06:00pm-08:20pm MTWTh FHS .00
NOTE: CRN 79112 TO REGISTER FOR THIS CLASS CALL 525-7136. MEETS AT FILLMORE HIGH SCHOOL.

71461 STAFF 06:30pm-08:50pm MW OVI .00
NOTE: CRN 71461 MEETS AT OJAI VALLEY INN AT 905 COUNTRY CLUB RD. IN OJAI. TO REGISTER FOR THIS CLASS CALL 525-7136.

BESL N100B High-Beg Limited English .00 Units

Recommended Prep: BESL N100A. Field trips may be required. No credit awarded.

79114 STAFF 06:00pm-08:20pm MTWTh FHS .00
NOTE: CRN 79114 TO REGISTER CALL 525-7136. MEETS AT FILLMORE HIGH.

BESL N100C Low-Intermediate BESL .00 Units
 Recommended Prep: Completion of BESL N100B or equivalent. Field trips may be required. No credit awarded.

79115 STAFF 06:00pm-08:20pm MTWTh FHS .00
 NOTE: CRN 79115 TO REGISTER CALL 525-7136. MEETS AT FILLMORE HIGH.
71568 STAFF 06:30pm-08:50pm TTh OVI .00
 NOTE: CRN 71568 MEETS AT OJAI VALLEY INN AT 905 COUNTRY CLUB RD IN OJAI. TO REGISTER FOR THIS CLASS CALL 525-7136.

English

ENGL V03 Basic English Composition 5.00 Units
 PREQ: ENGL V04B or placement as measured by the college assessment process. Recommended Prep: ENGL V07 or ESL V33. Offered on a credit/no credit basis only. Not applicable for degree credit.

75515 MONTGOMERY RC 06:30pm-08:50pm MW EC-21 5.00
 NOTE: CRN 75515 MEETS AT THE EAST CAMPUS IN SANTA PAULA.

ENGL V04A Writing Skills: Level A 3.00 Units
 Recommended Prep: ENGL V08A or ESL V34A. Offered on a credit/no credit basis only. Not applicable for degree credit. Formerly ENGL V190A.

71245 FINCH DJ 08:00am-09:50am TTh EC-20 3.00
 AND **08:00am-08:50am F EC-20**
 NOTE: CRN 71245 MEETS AT EAST CAMPUS IN SANTA PAULA.

ENGL V04B Writing Skills: Level B 3.00 Units
 Recommended Prep: ENGL V04A; and ENGL V08A or ESL V34A. Offered on a credit/no credit basis only. Not applicable for degree credit. Formerly ENGL V190B.

71249 FINCH DJ 08:00am-09:50am TTh EC-20 3.00
 AND **08:00am-08:50am F EC-20**
 NOTE: CRN 71249 MEETS AT EAST CAMPUS IN SANTA PAULA.

Geography

GEOG V01 Elements of Physical Geography 3.00 Units
 Field trips may be required (may be scheduled on Saturday). CAN GEOG 2 or CAN GEOG 6 (with GEOG V01L). Transfer credit: CSU;UC.

72613 RIDENOUR PA 06:00pm-08:50pm Th SPHS 3.00
 NOTE: CRN 72613 MEETS AT SANTA PAULA HIGH SCHOOL.

Health Education

HED V93 Health and Wellness 3.00 Units
 Transfer credit: CSU; UC; credit limitations - see counselor.

71563 LA MONICA G 06:30pm-09:20pm W EC-18 3.00
 NOTE: CRN 71563 MEETS AT EAST CAMPUS IN SANTA PAULA.

Health Sciences

HS V10 Certified Nurse Assistant 3.50 Units
 PLEASE SEE PAGE 64 FOR PREQ AND NOTE INFORMATION. **First class meeting is mandatory.**

72204 DEWEY E/BEEM J 5:00pm-8:20pm T EC-18 3.50
 NOTE: CRN 72204 MEETS AT EAST CAMPUS IN SANTA PAULA.

History

HIST V04B History of the Americas II 3.00 Units
 Field trips may be required. Transfer credit: CSU; UC.

79235 ARGUELLES AJ 04:00pm-06:50pm Th FHS 3.00
 NOTE: CRN 79235 MEETS AT FILLMORE HIGH SCHOOL.

HIST V07A United States History I 3.00 Units
 CAN HIST 8. Transfer credit: CSU;UC; credit limitations - see counselor.

79236 MURRAY RF 06:00pm-08:50pm M SPHS 3.00
 NOTE: CRN 79236 MEETS AT SANTA PAULA HIGH SCHOOL.

Home Economics

HEC V05A Introductn to Interior Design 3.00 Units
 Field trips may be required. Transfer credit: CSU

70322 TURTURRO JA 06:00pm-08:50pm Th EC-18 3.00
 NOTE: CRN 70322 MEETS AT EAST CAMPUS IN SANTA PAULA.

HEC V23 Child Growth & Development 3.00 Units
 PREQ: current negative TB test report. Field trips will be required. CAN FCS 14. Transfer credit: CSU; UC; credit limitations - see counselor.

70042 MORIEL-GUILLEN G 03:30pm-06:20pm T EC-18 3.00
 NOTE: CRN 70042 MEETS AT EAST CAMPUS IN SANTA PAULA. A BILINGUAL CLASS.

Mathematics

MATH V01 Elementary Algebra 5.00 Units
 PREQ: MATH V10 or 1 year of high school pre-algebra with grade of C or better.

70541 STAFF 06:00pm-08:20pm MW FHS 5.00
 NOTE: CRN 70541 MEETS AT FILLMORE HIGH SCHOOL.

MATH V10 Prealgebra 3.00 Units
 PREQ: LS V07 or MATH V09 or equivalent. Recommended Prep: math assessment test. Not applicable for degree credit.

70645 STAFF 04:00pm-06:20pm TTh EC-23 3.00
 NOTE: CRN 70645 IS A 13 WEEK CLASS FROM 09/24/07 TO 12/19/07. MEETS AT EAST CAMPUS IN SANTA PAULA.

Physical Education

PE V02 Swimming: Beginning 1.50 Units
 Recommended Prep: 20 yards continuous swim on stomach and 20 yards continuous swim on back. Transfer credit: CSU; UC; credit limitations - see counselor. PE V02, V03 & V04 may be taken in any combination for a maximum of 4 times.

71843 GLASER W 06:00pm-07:20pm MW SPHS 1.50
 NOTE: CRN 71843 MEETS AT SANTA PAULA HIGH SCHOOL.

PE V06 Swimming for Conditioning 1.50 Units
 Recommended Prep: PE V03 or demonstrated swimming proficiency. Transfer credit: CSU; UC; credit limitations - see counselor. May be taken for a maximum of 4 times.

71845 GLASER W 06:00pm-07:20pm MW SPHS 1.50
 NOTE: CRN 71843 MEETS AT SANTA PAULA HIGH SCHOOL.

PE V12 Water Aerobics 1.50 Units
 Transfer credit: CSU; UC; credit limitations - see counselor. PE V12 & V47 may be taken in any combination for a maximum of 4 times.

71846 MEYERS SR 06:00pm-07:20pm TTh SPHS 1.50
 NOTE: CRN 71846 MEETS AT SANTA PAULA HIGH SCHOOL.

Psychology

PSY V01 Introduction to Psychology 3.00 Units
 CAN PSY 2. Transfer credit: CSU; UC.

79250 REINAUER BJ 06:00pm-08:50pm T FHS 3.00
 NOTE: CRN 79250 MEETS AT FILLMORE HIGH SCHOOL.

Real Estate

RE V01 Real Estate Principles 3.00 Units
 Transfer credit: CSU.

71491 MERCADO VR 04:00pm-06:50pm W EC-B 3.00
 NOTE: CRN 71491 MEETS AT EAST CAMPUS IN SANTA PAULA.

RE V11 Real Estate Appraisal 3.00 Units
 Transfer credit: CSU.

71129 PREHEIM BI 07:00pm-09:50pm W EC-33 3.00
 NOTE: CRN 71129 MEETS AT EAST CAMPUS IN SANTA PAULA.

Sign Language

SL V10A American Sign Language: Beg 3.00 Units
 Transfer credit: CSU;UC. Field trips may be required.

71758 BUKER F 06:00pm-08:50pm T SPHS 3.00
 NOTE: CRN 71758 MEETS AT SANTA PAULA HIGH SCHOOL
70719 SLADEK DA 06:00pm-08:50pm W FHS 3.00
 NOTE: CRN 70719 MEETS AT FILLMORE HIGH SCHOOL

Sociology

SOC V01 Introduction to Sociology 3.00 Units
 CAN SOC 2. Transfer credit: CSU; UC.

71952 HORIZAN AL 06:00pm-08:50pm W FHS 3.00
 NOTE: CRN 71952 MEETS AT FILLMORE HIGH SCHOOL.
79251 ROCHA J 06:00pm-08:50pm Th SPHS 3.00
 NOTE: CRN 79251 MEETS AT SANTA PAULA HIGH SCHOOL.

Spanish

SPAN V01 Elementary Spanish I 5.00 Units
 Field trips may be required. CAN SPAN 2. Transfer credit: CSU;UC; credit limitations - see counselor.

71330 HERNANDEZ A 06:30pm-08:50pm MW SPHS 5.00
 NOTE: 71330 MEETS AT SANTA PAULA HIGH SCHOOL.

FALL 2007 DISTANCE EDUCATION

Fall Internet Courses

CRN	COURSE	TITLE	START DATE
75702	*ANTH V01	Physical Anthropology	8/20/2007
79556	*ANTH V01L	Physical Anthropology Lab	8/20/2007
70161	*ANTH V02	Cultural Anthropology	8/20/2007
70159	*ART V01	Art Appreciation	8/20/2007
71252	*AST V01	Elementary Astronomy	8/20/2007
70151	*BIOL V01	Principles of Biology	8/20/2007
70129	BIS V07	Business Calculations: Excel	8/20/2007
79202	BUS V03	Introduction to Accounting	8/20/2007
79233	BUS V27A	Beginning Medical Terminology	8/20/2007
70072	*BUS V30	Introduction to Business	8/20/2007
79155	*CD V61	Child, Family & Community	8/20/2007
77984	CD V62	Early Child Programs/Curricula	8/20/2007
73693	CD V65	Admin Child Develop Programs	8/20/2007
71778	CJ V05	Criminal Procedures	8/20/2007
70049	*ECON V01A	Principles of Macro-Economics	8/20/2007
71533	*ECON V01B	Principles of Micro-Economics	8/20/2007
72595	EAC V19	Learning Strategies	10/08/2007
71532	*ENGL V01A	English Composition	8/20/2007
71646	*ENGL V01A	English Composition	8/20/2007
70878	*ENGL V01A	English Composition	8/20/2007
72112	*ENGL V01A	English Composition	8/20/2007
71006	*ENGL V01A	English Composition	8/20/2007
70385	*ENGL V01B	Critical Thinking &Composition	8/20/2007
71880	*ENGL V01B	Critical Thinking &Composition	8/20/2007
71023	*ENGL V01B	Critical Thinking &Composition	8/20/2007
72567	ENGL V136A	Women in Literature I	8/20/2007
72561	*ENGL V36A	Survey/Women in Literature I	8/20/2007
72615	ESRM V03	Environ & Natural Resource Mgt	8/20/2007
70383	GW V02T	Transfer Success	10/22/2007

*Designates a GE requirement.

Fall Internet Courses

CRN	COURSE	TITLE	START DATE
71417	GW V02T	Transfer Success	8/27/2007
78856	GW V01A	Discovering the Right Career	10/22/2007
78596	GW V01A	Discovering the Right Career	8/27/2007
78064	*HED V93	Health and Wellness	8/20/2007
78136	*HED V93	Health and Wellness	10/15/2007
70094	*HIST V07A	United States History I	8/20/2007
70904	HUM V15	Tutorial Procedures & Methods	8/20/2007
71506	LIB V01	Using Library of 21st Century	8/20/2007
71908	*MATH V01	Elementary Algebra	8/20/2007
70288	*MATH V01	Elementary Algebra	8/20/2007
77396	*MATH V03	Intermediate Algebra	8/20/2007
74106	*MATH V03	Intermediate Algebra	8/20/2007
70181	*MATH V04	College Algebra	8/20/2007
78495	MATH V10	Prealgebra	8/20/2007
70183	*MATH V44	Elementary Statistics	8/20/2007
77884	*MATH V44	Elementary Statistics	8/20/2007
72641	MM V74A	Adobe Photoshop I	8/20/2007
71553	*MUS V08	Music Appreciation	8/20/2007
70312	*PE V43	Aerobic & Strength Training	8/20/2007
77389	*PHIL V01	Intro to Philosophy	8/20/2007
71936	*PHSC V01	Concepts in Physical Science	8/20/2007
70867	*POLS V01	American Government	8/20/2007
70270	*POLS V01	American Government	8/20/2007
70034	*POLS V03	Intro to Political Science	8/20/2007
70123	POLS V12	Environ & Natural Resource Mgt	8/20/2007
71728	*PSY V01	Introduction to Psychology	8/20/2007
70889	*PSY V01	Introduction to Psychology	10/15/2007
77370	*PSY V05	Developmental Psychology	8/20/2007
72593	*PSY V30	Multicultural Psychology	10/15/2007
73660	*SOC V01	Introduction to Sociology	9/05/2007

*Designates a GE requirement.

Fall TV Courses

CRN	COURSE	TITLE	START DATE
78000	*HEC V23	Child Growth & Development	8/20/2007

Contact: Heather Untalan with questions about any of the Distance Education offerings at Ventura College.
Phone: 654-6452 or Email: huntalan@vcccd.edu

Are You on a Waitlist for a Closed Fall Class?

Please read the following:

IF:

- ❖ A seat opens up and
- ❖ You are next in line to be added
- ❖ Then you will be automatically registered in the class.
- ❖ You will receive an e-mail or mail notice confirming your enrollment.
- ❖ As with all registrations, fees are due immediately upon confirmation that you have been registered.

IF:

- ❖ You are still on a waitlist on the first day of class, and
- ❖ You still want to enroll in the class, then, attend the first class meeting. That is the only day the instructor will honor your waitlist priority
- ❖ IF the instructor gives you an add code authorization, THEN:
- ❖ Go online and drop the waitlisted class
- ❖ Add the class again, using the add code
- ❖ OR register for the class in-person at Admissions and Records.

FEES SCHEDULE

All fees are due at the time you register for class(es). If you drop, or are dropped, after the credit deadline, you will be responsible for all fees owed. See registration calendar on page 1.

Fees:

***Enrollment Fee** \$20.00 per unit
 \$10.00 1/2 unit
 \$5.00 1/4 unit

Nonresident Tuition: Non-California residents and International students.
 Summer..... \$169.00 per unit
 Fall..... \$175.00 per unit

International Student:
 Surcharge \$14.00 per unit

Health Fee \$15.00 Fall/Sprg
 (see class details) \$12.00 Summer

Remote Registration fee:
 \$3.00 per term
 nonrefundable

Materials Fees as required;
 see class schedule

Audit Fee:
 Students enrolled in 10 or more credit units.....no charge
 Students enrolled in fewer than 10 credit units..... \$15.00 per unit
 (auditing students also pay the health fee)

International Student Application
 Processing Fee\$50.00

ASB card (optional)..... \$ 6.00 per term
 \$10.00 per year

Student Center Fee \$1.00 per unit
 (maximum of \$10 per fiscal year)

All fees are due and payable immediately. Students who do not pay their fees in a timely manner may have one or both of the following actions taken: Be dropped from their classes and required to re-enroll and/or have a financial hold placed against their records which until paid will prevent all enrollment, drops, and withdrawals, prohibit access to transcripts, grades, and limit access to certain campus services. Students who drop classes after the refund deadline are held responsible for all fees owed. See the registration calendar for the last day to drop with a refund or credit.

International Students - Must pay enrollment fees, the health fee, nonresident tuition, Student Center fee and applicable

materials fees, the International student surcharge and an application processing fee of \$50 that covers the cost of federally mandated documentation. The surcharge and the application processing fee may be waived if the student meets one of the following exemptions as listed in the Ed Code §76141 or §76142: ■ **Student must demonstrate economic hardship** or ■ **Student must be a victim of persecution in the country in which the student is a resident.**

California Residents - Must pay the mandated enrollment fee, health fee, Student Center fee and applicable materials fees. Those meeting certain criteria may be eligible for financial aid. Contact the Financial Aid Office, (805) 654-6369.

Non-California Residents - Must pay nonresident tuition, the enrollment fee, health fee, Student Center fee and applicable material fees.

How Can I Pay My Fees? - Pay by cash, check or money order, Mastercard or VISA. Include your social security or student ID number and driver's license number on your check or money order. All returned checks and credit card chargebacks will be assessed a \$10 service fee. Fees may be paid ■ By credit card, online at www.venturacollege.edu, click on Student Central and log into WebSTAR ■ In-person at the Student Business Office in Building E.

Refund Policy - You must drop your classes by the credit deadline stated in the registration calendar to qualify for a credit or refund of tuition and/or fees. **After** your class(es) have been dropped, application for a refund may be made through the Student Business Office. Credits will **NOT** be authorized for drops or withdrawals occurring after the deadline date. Enrollment fee refunds are subject, once a term, to the withholding of a \$10 Administrative Fee. To qualify for a refund of parking fees, you must return the original parking permit to the Student Business Office by the deadline.

Refund on Nonresident Tuition and Surcharge - Nonresident tuition and the student surcharge are refunded based on the following: 100% is refunded the first and second weeks of classes; 50% is refunded the third and fourth weeks.

For short-term and Summer classes, 10% of class meetings is refunded at 100%; 20% of class meetings is refunded at 50%. No refunds are authorized for drops or withdrawals after the fourth week of a full-term class or 20% of short-term classes.

Health Fees - The health fee provides you with a variety of health care services. In accordance with Board policy, students are required to pay a health fee, regardless of the units taken, unless they meet one of the exemptions listed below pursuant to Ed Code §76355: ■ Any student who depends exclusively on prayer for healing in accordance with the teachings of a bona fide religious sect, denomination, or organization. Documentary evidence of such an affiliation is required. ■ Student attending college under an apprenticeship training program.

Parking Permits (Optional) - A parking permit is required to park on campus. Citations are issued to vehicles without a valid permit displayed. A license plate number is required for permit registration. Pick up permits in the Student Business Office. See the Ventura College Catalog for more information. **SINGLE DAY** permits (\$1) can be purchased from the bright yellow machines located at parking Lot E (East campus) or the information booth by the flag pole (follow the signs at the Estates Way entrance to the campus) or at the Student Business Office.

Automobile:
 regular sem./summer term \$40 / \$19

BOGW students:
 regular sem./summer term \$20 / \$19

Motorcycle:
 regular sem./summer term \$28 / \$12

Additional Permit: same household, must present car registration.

 regular sem./summer term \$8 / \$7

Replacement Permit: requires return of original permit:
 regular sem./summer term \$7 / \$5

Single Day \$1

Ridesharing / Carpooling - If you can certify that you have two or more passengers regularly commuting to the College in your vehicle, you may qualify for a reduced parking fee of \$30 for Fall/Spring semesters and \$10 for Summer term. Apply for permits at the Campus Police or Student Business Offices.

***Enrollment fees are set by the state, are subject to change without notice, and may be retroactive. All other fees are set by the Ventura County Community College District Board of Trustees and are subject to change by Board action.**

Want to learn more?

Contact a counselor

(805) 654-6448

or the

Ventura College Foundation

(805) 654-6461



The Ventura College Promise

Helping students fulfill their educational promise.

What is the Ventura College Promise?

The "Promise" covers the first-year enrollment fees at Ventura College for qualifying high school graduates, regardless of family income. This same "Promise" is extended to students who have successfully completed their GED requirements, or who have completed the coursework for high school but have not yet passed their exit exam.

FINANCIAL ASSISTANCE

NEED HELP PAYING YOUR ENROLLMENT FEES OR OTHER EXPENSES?

Enrollment Fees:

The Board of Governors Enrollment Fee Waiver (BOGW) provides a waiver of enrollment fees to qualifying students who are California residents. For information regarding the methods for qualifying and verification required, please see "Criteria for Fee Waiver." This Fee Waiver (BOGW) is valid for an entire academic year, starting Fall-Spring and ending Summer; whether it is 2005-2006 or 2006-2007.

Here Are Two Options:

Financial Aid:

The Financial Aid Office has the Free Application for Federal Student Aid, "FAFSA," for students who wish to apply for financial assistance for the 2006-2007 and 2007-2008 academic years. This application covers both federal and state financial aid programs, including the following:

- ◆ Federal Pell Grant
- ◆ Federal Work-Study
- ◆ Federal Supplemental Educational Opportunity Grant
- ◆ Federal Family Education Loans (Stafford Loans)
- ◆ CAL Grants B, C
- ◆ EOPS GRANT

Interested students should "apply now." A Financial Aid application is available online at www.fafsa.ed.gov or you may pick up a copy at the Financial Aid Office. Don't delay in applying. The process may take up to three months. Financial aid will be awarded to eligible students subject to availability of funds.

Criteria for Fee Waiver

You are eligible to receive a fee waiver if you are a California resident and you meet any ONE of the following criteria:

1. Are currently receiving benefits from AFDC (CalWORKs), SSI/SSP or General Assistance.
2. Are a dependent student whose parent(s) are currently receiving AFDC (CalWORKs) or SSI/SSP.
3. Have applied for financial aid at Ventura College and have demonstrated eligibility for a Board of Governor's Fee Waiver.

If you do not meet any of the criteria, you may still qualify for a waiver if you:

4. Meet certain income standards (income standards available in the Financial Aid, East Campus, EOPS Offices and Educational Assistance Center).

You must complete a BOGW application. Contact the Financial Aid Office or go online to apply at www.fafsa.ed.gov. Fee waivers are valid for the entire academic year starting Fall-Spring and ending Summer.

**For additional information, contact the Financial Aid Office.
Our staff will be happy to assist you! (805) 654-6369.**

POLICIES & INFORMATION

Please consult the Ventura College Catalog for complete Admission and Academic Policies and Information. The following excerpts are intended as a source of general reference for students.

Accreditation

Ventura College is accredited by the Accrediting Commission for Community and Junior Colleges of the Western Association of Schools and Colleges, 10 Commercial Boulevard, Suite 204, Novato, CA 94949, (415) 506-0234, an institutional accrediting body recognized by the Council for Higher Education Accreditation and the U.S. Department of Education.

Adding a Closed Class

Requires instructor's written permission: (1) Go to class, get an add authorization code on your add slip, and (2) add the class online or in-person at the Admissions Office during posted registration hours. Add the class by the "end of late registration" published in the Registration Calendar page. Waitlist information, see page 88.

Attendance and Absence

All students are expected to attend the first meeting of class, and to attend classes regularly thereafter. The instructor may drop students who do not attend the first class meeting, and may recommend that students be dropped when absence from the class exceeds 1/9th (one-ninth) of the total class contact hours for the session. Students may also be dropped for having missed necessary safety instruction when such instruction is routinely given. Instructor-initiated drops may result in the assignment of a grade of "W" in accordance with the college withdrawal policy.

Auditing a Class

Course restrictions may apply. See the Ventura College Catalog, Academic Policies section, under "auditing," for more information.

California Resident Status and Fees

A student's status as a California resident, out-of-state or out-of-country resident will determine the amount of tuition and fees the student pays to attend the college. Pursuant to the California Education Code, a person must be physically present and living in the state for one year, and must have taken actions to establish permanent residency, before requesting to be classified as a California resident. California residents pay enrollment, health and student center fees, plus applicable materials fees (if any). Out-of-state residents pay the same, plus nonresident tuition. Out-of-country residents pay all fees, plus nonresident tuition and the international student surcharge. See the Ventura College Catalog for more information or online at www.venturacollege.edu/catalog.

Campus Emergency Instructions

Emergency procedures in the event of earthquakes or fires affecting students and staff on-campus are available in all classrooms, offices, and the Ventura College Catalog. Campus police phone: (805) 654-6486 or (805) 642-7000.

Course Repeat Policy

Most courses can only be taken one time. Courses that can be repeated are so noted in the College Catalog under the course description. Students may petition only once to repeat courses to improve substandard grades of D, F, or NC. Consult the Ventura College Catalog for more information.

Credit by Exam

Consult the Ventura College Catalog for full information and requirements that must be met. Students petition for credit-by-exam through the Counseling Office. Do not register in the class being challenged by exam. A passing score results in a grade of CRE on the transcript (NC if not passed). Restrictions apply, consult the Ventura College Catalog.

Credit/No Credit Grading Option

A pass/fail option that may be chosen by the student when a letter grade is not required for degree, major or transfer purposes. Students considering this option should meet with a counselor to discuss the possible ramifications. A petition for Credit/No Credit must be filed at the Admissions Office by the deadline published on the Registration Calendar page. Restrictions apply, consult the Ventura College Catalog.

Dropping a Class

It is every student's responsibility to be sure that classes are dropped in a timely manner. Consult the deadline dates on the Registration Calendar page. Students may drop classes online, by mail or in-person. Online drops require that students print and keep a copy of the drop transaction list as confirmation. Mail drops require that the postmark be on or before the drop deadline. Fees will not be credited or

refunded for classes dropped after the Refund/Credit deadline. See the Registration Calendar Guidelines for more information.

Class Schedule in alternate formats for students with disabilities

The Ventura College Educational Assistance Center recognizes the need to provide the class schedule in formats that are usable by individuals with disabilities. Currently, the Schedule is available in print format and online at <http://www.students.vcccd.edu/scheds.htm>. Assistive technology is available on campus upon request for students whose preferred formats are Braille or speech output assistive technology. Please contact the alternate media specialist at EAC for assistance.

Equal Opportunity

The Ventura County Community College District is committed to providing equal opportunity in education and to prohibiting discrimination based on race, gender, color, religion, age, national origin, disability, marital status, sexual orientation, or Vietnam veteran status. This commitment is in accordance with the requirements of state and federal law. All members of the college community--students, faculty, administrators, staff, and visitors-- must be able to study and work in an atmosphere of mutual respect and trust. Indeed, the District is actively committed to creating and maintaining an environment that respects the dignity of everyone. If you feel that you have been subject to unlawful discrimination based on disability or in violation of the American with Disabilities Act, please contact Mr. David Bransky, Ventura College, 4667 Telegraph Road, A Building, Ventura, CA 93003. Telephone: (805) 654-6487 or e-mail: dbransky@vcccd.edu. The U.S. Department of Labor Title IX, Education Amendments of 1972, prohibits discrimination on the basis of sex in education, programs and activities. If you have any questions about Title IX, please contact Mr. David Bransky.

Full-Time Student

For most purposes a student is defined as full-time if registered in 12 or more units in a regular semester, 4 units or more in a Summer session. This may differ for special programs, financial aid, veteran's benefits, etc.

Harassment/Discrimination, Complaint Procedure

Members of a college community--students, faculty, administrators, staff and visitors--must be able to study and work in an atmosphere of mutual respect and trust. Ventura County Community College District is actively committed to creating and maintaining an environment which respects the dignity of individuals and groups. The goal of Ventura County Community College District is to be sensitive to the needs of students, staff and those who interact with the college community, while preserving the rights of those against whom allegations have been made. Employees or students of the District who feel that they have been harassed or discriminated against based on race, color, national or ethnic origin, age, gender, religion, sexual orientation, veteran status, marital status or physical or mental disability have the right to file a complaint. The procedures outlined govern the process for all discrimination complaints filed by employees or students, including sexual harassment. Complaints may be filed student against student, student against employee, employee against student, employee against employee, visitor against employee, employee against visitor, etc. Complaints must be filed with the District within one year of the alleged harassment or discrimination or within one year of the date on which the Complainant knew or should have known of the facts of the alleged incident. District employees involved in any aspect of investigating or resolving a complaint of harassment or discrimination will have received training from a qualified source in advance of their service. Non-retaliation for filing--no individual will suffer retaliation as a result of filing a claim or being a witness in regard to harassment/discrimination allegations. Persons engaging in retaliation are subject to disciplinary action. For complete information regarding this process, please see the Ventura College Catalog, Appendix XI or online at http://students.vcccd.edu/cats05-06/vc_223-242.pdf. To file an incident report or a complaint, contact David Bransky (805) 654-6487; Lucy Capuano-Brewer (805) 654-6400 ext. 1272 or Alisa S. Moore (805) 654-6462.

Minors Attending Ventura College

Ventura College may admit minors who are attending a K-12 public school and are able to benefit from college-level, advanced scholastic or vocational education. They are considered special admission students. Consult the Ventura College Catalog for policies and information. See "Registration Guidelines" and

POLICIES & INFORMATION

"Registration Calendar" in this booklet for registration dates and times. Completed special admission packet required at registration.

Matriculation

Matriculation "Plan for Success" activities include orientation, assessment and group advisement. This is a process that results in an agreement between Ventura College and the student for the purpose of defining and realizing the student's educational goal. This agreement includes responsibilities for both the College and the individual student. This agreement results in a student educational plan. The student has the right to postpone or appeal one or more of these activities: assessment (includes testing in Math, English and Reading), orientation and/or advisement. A student who chooses to postpone or appeal one or more of these activities, may not take part in early registration. If any activity is postponed, the student is required to complete it before registration for the following term begins to be able to register during early registration. Please see the Ventura College Catalog, under "Admissions Information", "Ventura College Matriculation" paragraph, or www.venturacollege.edu/matriculation.

Privacy Alert!

Ventura College regards the following as "Directory Information" which may be released to the public: student's name, address, telephone number, place of birth, current enrollment status, dates of attendance, major field of study, degrees and awards received from the College, participation in officially recognized activities and sports, weight and height of members of athletic teams, the most recent public or private school attended by the student. **If you desire to withhold "Directory Information," you must provide written notification to the Executive Vice President of Student Learning prior to the first day of each semester that you are attending.** In accordance with the Family Education Rights and Privacy Act of 1974, all other student information, excluding that designated as Directory Information, cannot be released to a third party without written permission submitted to the College by the student. This law applies to all students attending Ventura College regardless of the student's age. Note: Ventura College will respond to requests for information that fall within the scope of the Solomon Amendment, and to subpoenas and court orders as required by law.

Requesting VC Transcripts

All students must present a written request to release transcripts. Faxes are not accepted. Minors must present their own written request. Requests are accepted in-person or by mail, and must include student's full name, social security number or student ID number, birthdate, dates of attendance, name and address of recipient, and student's signature. Fees are \$3.00 for regular processing and \$5.00 for "RUSH" processing. The first two transcripts are free. Allow a minimum of two weeks for regular processing.

Student Conduct, Grievance, Sexual Assault Policy

The following information is available in detail in the Ventura College Catalog: **Standards of Student Conduct Policy (E.C.S. 66300)** under Appendix I. Students are expected to conduct themselves in accordance with the standards of the College. **Student Grievance Policy** under Appendix II. A grievance is an allegation of unjust action or denial of student rights. **Sexual Assault Policy** under Appendix XII.

Student Registration In Selective Service

Under existing federal law, the Military Selective Service Act (50 U.S.C., App. 451 et seq.) requires certain males residing in the United States to register for the Military Service. If you are required to register for Selective Service and fail to do so, you may not be eligible to receive financial aid from any of the programs administered by the Student Aid Commission. For more information, contact the Financial Aid Office.

Student Responsibility

Ventura College students are responsible for knowing the information in this Schedule and the Ventura College Catalog. Failure to read and understand these policies, regulations and deadlines does not exempt a student from the consequences of non-compliance.

Student Right-to-Know (SRTK) Disclosure

In compliance with the federal Student-Right-To-Know law (SRTK), it is the policy of the Ventura County Community College District and Ventura College to make available its completion and transfer rates to all current and prospective students. Beginning in Fall 2002, a group of all certificate, degree, and transfer-seeking first-time, full-time students were tracked over a three-year period. (As a result, approx. 2.6% of all community college students statewide were included in the

2002 study.) The completion and transfer rates are listed below, along with a brief description of how these rates are defined. These rates do not represent the success rates of the entire student population at Ventura College, nor do they account for student outcomes occurring after this three-year tracking period. The rates below exclude part-time students, continuing students, students attending Ventura College to obtain or upgrade job skills, improve basic skills, maintain licenses, working toward high school credits, pursuing lifelong learning, etc. The rates below do not include any students who took longer than 2 years to complete their academic goal. The "transfer rate" does not include any students who first completed a degree or certificate or became "transferred prepared" prior to transferring. The "completion rate" results for the SRTK study described above was 45.6% for VC. The completion rate is the percent of students from the group studied who attained a certificate or degree or became "transferred prepared" during a three year period from Fall 2002 to Spring 2005. Transfer-prepared was defined by the study as having completed 56 transferable units with a minimum GPA of 2.0. The transfer rate result for the SRTK study of Ventura College was 22.5%. Caution: the transfer rate does not count students who attained a certificate or degree prior to transferring to another post-secondary institution such as UC or CSU. General information about SRTK is available to the public through the Chancellor's Office of the California Community College System Web site: <http://srtk.cccco.edu/683/02/index.htm>.

Title IX Prohibits Discrimination

Individuals wishing information concerning Title IX of the Education Amendments of 1972, which prohibits discrimination on the basis of sex in education, programs and activities, should direct their inquiries to Mr. David Bransky, Ventura College, 4667 Telegraph Road, Building A, Ventura, CA 93003. Telephone: (805) 654-6455 or e-mail: dbransky@vcccd.edu.

Title IV Funds, Return of

There is a federal law about paying back money if you leave school. If you get a GRANT or LOAN and then WITHDRAW from all your classes, you will OWE money to the federal Student Financial Aid Program. According to the date you withdraw, the Financial Aid Office will calculate the part of the grant that you have "earned." Note: If you withdraw after you have earned 60% of your grant, you do not owe any repayment. The Financial Aid Office will calculate the amount for you. If you receive LOAN money and withdraw, you will pay back the money according to the normal rules of the loan program. If you receive WORKSTUDY money and withdraw, you do not owe anything. Begin the withdrawal process at the Counseling Office. Second, go to the Office of Student Financial Aid. It is important that you take care of these details prior to withdrawing. Failure to do so will result in a hold on your student aid eligibility with the federal government at any institution.

Transcript Requirements

All students are required to submit official transcripts from all high schools, colleges and universities they have attended. Students do not need to submit transcripts from Moorpark or Oxnard College. The transcripts should be directed to: Ventura College, Admissions & Records Office, 4667 Telegraph Road, Ventura, CA 93003

Veterans Educational Benefits

Veterans of military service who participated in the GI Bill and are eligible to claim educational benefits may file the necessary application with the veteran's benefits representative in the Admissions & Records Office. **Transcripts Requirement:** Veterans are required to submit transcripts from all other colleges and universities they have attended to Ventura College prior to the end of their first semester in attendance. **Unsatisfactory Progress for Veterans:** For the purpose of certification for educational benefits, academic probation is defined as the failure to complete a minimum of 50% of the total units attempted and/or to maintain a minimum of 2.00 cumulative grade point average. Unsatisfactory progress occurs when a veteran has been placed on academic probation for two consecutive semesters. Consult the veteran's benefits representative for information.

Notice to Public: Use of Image

NOTICE! Attendees and participants in events held on campus.

Ventura College reserves the right to photograph, videotape, web cast and audiotape during instructional, cultural, athletic and co-curricular events. By attending these events, you consent to your likeness, image and voice being used by Ventura College, in its sole judgment, for educational and promotional purposes.

INFORMACION Y REGLAMENTO

Consulte por favor el catálogo de Ventura College para la admisión completa las polizas y la información académica. Los extractos siguientes se presentan como fuente de la información de carácter general.

Ventura College está acreditado por la comisión crediticia de Junior Colleges (Colegios de la Comunidad) de la Western Association of Schools and Colleges, 10 Commercial Boulevard, Suite 204, Novato, CA 94949, (415) 506-0234, cuerpo crediticio institucional reconocido por el consejo de Enseñanza Superior, acreditación de instituciones educativas del Departamento de Educación de los Estados Unidos de América.

Añadir una Clase ya Cerrada

Requiere permiso por escrito de el instructor. Vaya a la clase, obtenga del instructor el código autorizado y escríbalo en su formulario para añadir clases, añada la clase via el Internet. La clase también puede ser añadida en persona en la Oficina de Admisión durante las horas de la clase registración previamente anunciadas. Añada antes de las fechas limite publicadas en la página calendario de registración.

Asistencia y Ausencia

Todos los estudiantes admitidos en Ventura College deben asistir regularmente a clases. La inasistencia, por cualquier motivo, no alivia al estudiante de su responsabilidad de cumplir con todos los requisitos de la clase. Ventura College no clasifica las ausencias como justificadas o injustificadas. Ventura College asume, que considerando que la asistencia regular es responsabilidad del estudiante, el profesor puede evaluar dicha ausencia en términos de los requisitos del curso y asumir la acción que se considere razonable. En el caso del estudiante que ha sido registrado por créditos, cuando la ausencia a una clase exceda en número de veces a 1/9 (un noveno) del total de las horas presenciales requeridas de clase, el profesor podrá sugerir al registrador que el estudiante sea retirado de la clase, y su nota será asignada de acuerdo con los reglamentos (a la política) de retiros de clase establecidos en Catálogo de Ventura College. Todas aquellas clases que el alumno pierda por haberse inscrito tarde, son contadas e incluidas en el número de ausencias. El estudiante, además, puede ser suspendido o retirado de una clase, en cualquier momento en que sus ausencias causen la) pérdida de instrucciones necesarias para su seguridad, especialmente en las clases en que estas instrucciones se proveen rutinariamente. La ausencia de un estudiante a la primera reunión de una clase puede resultar en su exclusión de la misma, si el espacio limite de cupos de la clase se han llenado y hay estudiantes presentes el primer día esperando ser admitidos. Aquellos estudiantes excluidos debido a su ausencia durante la primera reunión de la clase, pueden solicitar una readmisión cuando exista una justa causa por su ausencia.

Auditar una Clase

Restricciones de curso aplican, consulte el Catálogo de Ventura College para más información.

Instrucciones para el Procedimiento en Caso de Emergencia en el Campus

Los procedimientos en caso de emergencias, como terremotos o incendios que afecten a los estudiantes o empleados del campus, están disponibles en todos los salones de clases, oficinas y en el Catálogo de Ventura College. El teléfono de la policía del campus es (805) 654-6486.

Poliza para Repetir un Curso

La mayoría de los cursos se pueden tomar nada más una vez. Los cursos que se pueden repetir son notables en el Catálogo de Código bajo la descripción del curso. Los estudiantes pueden hacer una petición para repetir algun curso para mejorar grados inferiores de D, F, o No Crédito. Consulte el Catálogo de Ventura College para más información.

Calificación Opcional de Crédito/No Crédito

Opción de aprobar/no aprobar puede ser elegida por el estudiante cuando el proposito de una calificación de grado no es requerida para título, especialidad o transferirse. Los estudiantes considerando esta opción son alentados a reunirse con un consejero para discutir las posibles ramificaciones. Una petición de crédito/no crédito debe ser archivada en la oficina de Admisión antes de las fechas limites publicadas en la pagina de calendario de registración. Restricciones aplican, consulte el Catálogo de Ventura College.

Crédito por Examen

Consulte el catálogo para información completa y requisitos que deben satisfacer. Los estudiantes pueden hacer una petición a través de la oficina de consejería. No se registre para la clase que ésta desafiando por medio de examen. Una calificación aprobada consiste de un grado de CRE (credito por examen) en la transcripción, (NC si no pasa). Restricciones aplican, consulte el Catálogo de Ventura College.

Dejar una Clase

Es la responsabilidad de todo estudiante de asegurarse de que las clases sean retiradas a tiempo, consulte las fechas limites en la pagina calendario de registro. Los estudiantes pueden dejar las clases unicamente por internet, por teléfono, correo o en persona. Dejar la clase via internet requiere que los estudiantes impriman y conserven una copia de la lista de transacciones

que confirma que dejo la clase. Dejar la clase por corre requiere que el sello (fecha) del correo sea antes de la fecha limite. Reembolsos no serán creditados o reembolsados por clases retirads después de la fecha de reembolso/crédito. Referirse a "La Guia de Registros" para más información.

Estatus de Residente de California y Cuotas

El estatus de un estudiante como residente de California, no residente del estado o no residente del país determinara la cantidad de inscripción y cuotas que el estudiante tendrá que pagar para asistir al colegio. De acuerdo con el Código Educacional de California, una persona debe estar físicamente presente y vivir en el estado por un año, y debe haber tomado acción para establecer residencia permanente, antes de solicitar ser clasificado como residente de California. Referirse al catálogo del Ventura College para más información. Residentes de California pagan cuotas de inscripción, cuotas de salud y centro estudiantil, mas cuotas para materiales (si aplica). No residentes del estado pagan lo mismo, mas cuotas de inscripción para no residentes. No residentes del país pagan todas las cuotas, mas las cuotas de inscripción de no residente y el sobrecargo de estudiante internacional.

Menores Asistiendo al Ventura College

Ventura College puede admitir a menores que actualmente asiten a las escuelas publicas K-12 y que pueden beneficiarse del nivel colegial, académico avanzado o educación vocacional. Estos estudiantes son considerados estudiantes de Admisión Especial. Consulte el Catálogo de Ventura College o la oficina de Admisión y Archivos para las normas e información.

Estudiante de Tiempo Completo

Se define como estudiante de tiempo completo a aquel estudiante que se ha inscrito en doce o más unidades en un semestre ordinario, o en cuatro unidades o más en una sesión de verano. En el caso de programas especiales, ayuda financiera, beneficios para veteranos, etc., esta información puede variar.

Reportes de Rendimiento Academico (Notas Calificaciones)

Las calificaciones estarán disponibles aproximadamente cuatro semanas después del último día de clases de un semestre ordinario o de una sesión de verano.

Usted puede consultar y obtener sus notas de las siguientes maneras: (1) Ingresando a la webSTAR en la página de Internet www.venturacollege.edu, y accediendo al logo correspondiente a "Student Central" o, (2) Solicitando una copia de su reporte de notas en la oficina de Registro y Admisiones o, (3) Enviando una solicitud por escrito y un sobre autodirigido y estampillado a la oficina de Admisiones y Registro.

Oportunidades Equitativas

El Distrito de Ventura College está comprometido a proveer oportunidades equitativas educativas, y por tanto, prohíbe la discriminación basada en raza, género, color, religión, edad, nacionalidad de origen, incapacidad, estado marital, orientación sexual o estatus de veterano de Vietnam. Este compromiso está de acuerdo con los códigos de las leyes estatales y federales. Todos los miembros de la comunidad—estudiantes, profesores, administradores, empleados y visitantes—tienen el derecho de estudiar y trabajar en una atmósfera de respeto y confianza mutuos. El Distrito está activamente comprometido a crear y mantener un ambiente en el que se respete la dignidad de todos y cada uno de sus miembros. Si usted considera que ha sido sometido a algún tipo ilegal de discriminación debido a su incapacidad, o considera que se han violado los derechos expresados en el "American with Disabilities Act", por favor contacte a: Mr. David Bransky, Ventura College, 4667 Telegraph Road, Edificio A, Ventura, CA 93003. Teléfono: (805) 654-6455 o envíe un correo electrónico a la siguiente dirección: dbransky@vcccd.edu. Aquellos individuos que requieran información concerniente al Título IX de la Reforma Educativa de 1972, la cual prohíbe la discriminación de género en todos los programas y actividades educacionales, deberá también dirigir sus preguntas a Mr. David Bransky.

Matriculación

Las actividades de matriculación "plan de éxito" incluyen orientación, evaluación y consejería de grupo. Este es un proceso que resulta de un acuerdo entre Ventura College y el estudiante con el propósito de definir y lograr la meta educacional del estudiante. Este acuerdo incluye responsabilidades tanto de Ventura College como del estudiante. De este acuerdo se obtiene como resultado el plan educacional del estudiante. El estudiante tiene derecho a posponer o apelar una o más de estas actividades: evaluación (incluyendo exámenes de matemáticas inglés y lectura), orientación y/o consejería. El estudiante que decida posponer o apelar una o más de estas actividades no podrá matricularse temprano. Si cualquier actividad es pospuesta, el estudiante debe completarla antes de que la matricula del siguiente período empiece, con el fin de que pueda matricularse durante el período de matriculación temprana.

Solicitud de Transcripción de Ventura College

Todo estudiante debe presentar por escrito una solicitud de autorización de transcripción. Monores de edad deben presentar su propia solicitud de autorización. Solicitudes son aceptables en persona o por correo, y deben incluir el nombre completo de el estudiante, el número de seguro social o numero de

INFORMACION Y REGLAMENTO

identificación de el estudiante, fecha de nacimiento, días que asistió, nombre y dirección de el receptor y la firma de el estudiante. Las cuotas son de \$3.00 por proceso regular y \$5.00 por proceso "URGENTE". Las primeras dos transcripciones son gratis. El proceso regular dura un mínimo de dos semanas.

Código (Reglamento) de Conducta Estudiantil, Agravios (Reclamos), Acoso Sexual

La siguiente información está disponible en detalle en el Catálogo de Ventura College: Standards of Student Conduct Policy (Código Estándar para la Conducta Estudiantil) (E.C.S. 66300) anexo en el Apéndice I. El comportamiento de los estudiantes debe estar sujeto (de acuerdo con) a los reglamentos de Ventura College. El Student Grievance Policy (Código de Agravio estudiantil) está incluido en el Apéndice II. Un agravio es una acusación que se lleva a cabo debido a la violación o negación de los derechos estudiantiles. El Sexual Assault Policy (Código contra el Acoso Sexual) está incluido en el Apéndice XII.

Registro y Matrícula de Estudiantes en Selective Service (Servicio de Reclutamiento Selectivo)

Conforme a la Ley Federal existente, el Military Selective Service Act (Acta de Servicio de Reclutamiento/ selección Militar), (50 U.S.C., App. 451 et seq.), requiere que ciertos hombres residentes en los Estados Unidos se registren para el servicio militar. Si uno ha tenido la obligación de registrarse para el servicio de reclutamiento, pero se ha negado a hacerlo, es probable que uno no pueda ser elegido para recibir ayuda financiera por parte de los programas administrados por la Student Aid Commission (Comisión Estudiantil de Ayuda). Para mayor información contacte la oficina de Ayuda Financiera.

Responsabilidad Estudiantil

Los estudiantes de Ventura College de Ventura tienen la responsabilidad de leer y conocer a fondo la información escrita en este folleto y en el catálogo de Ventura College. El desconocimiento de las reglas expuestas, tanto en este folleto como en el catálogo de Ventura College no excusa al estudiante de las consecuencias que éste pueda sufrir debido al incumplimiento de las mismas.

El Derecho "A Saber" del Estudiante

De acuerdo con Conforme a Student Right-To-Know law (la ley del derecho del estudiante "a saber"), (SRTK), es reglamentario para el Ventura County Community College District (Distrito de la Comunidad del Condado de Ventura), y de Ventura College facilitar información con respecto a la velocidad (paso) en que los estudiantes han logrado ser transferidos y al proceso de transferencia a los estudiantes actuales y un futuros. A principios del otoño de 2002 un grupo de estudiantes de tiempo completo, aspirantes a grados y/o certificados, y cuya meta consistía en ser transferidos a Universidades por primera vez, participaron en un estudio de seguimiento durante tres años. (Como resultado de lo anterior, aproximadamente un 2.6% del total de estudiantes de Colleges comunitarios a nivel estatal, también fueron incluidos en el estudio de 2002). El logro de transferencias y porcentajes de transferencia están presentados a continuación junto con una descripción de la definición de dichos porcentajes. Estos resultados no representan los niveles de logro de toda la comunidad de Ventura College, tampoco incluyen a aquellos estudiantes dentro del período posterior al estudio de tres años. Los resultados siguientes excluyen, además, estudiantes de medio tiempo, estudiantes 'continuos' y estudiantes que asisten de Ventura College con el fin de ampliar sus conocimientos o habilidades a nivel profesional o cuyo objetivo es mejorar sus destrezas básicas o validar licencias. También están excluidos del estudio aquellos estudiantes que están tomando créditos para completar su grado de bachiller o que buscan enriquecer sus conocimientos generales, etc. Los resultados siguientes tampoco incluyen a aquellos estudiantes que demoraron más de dos años en completar su meta académica. Los resultados del estudio relacionado con la rapidez en la que los estudiantes lograron su transferencia a Universidades tampoco incluye a aquellos estudiantes que poseían un certificado o que estaban "preparados para transferirse" antes de hacerlo. El resultado del estudio SRTK descrito anteriormente fue de 45.6% para VC. El resultado del grado de logro sólo concierne al porcentaje de estudiantes incluido dentro del grupo estudiado y que logró su transferencia durante el período de tres años incluido desde otoño de 2001 hasta la primavera de 2004. Los estudiantes preparados para ser transferidos se definen como aquellos que completaron 56 (cincuenta y seis) unidades transferibles con un GPA mínimo de 2.0. El resultado de transferencia en el estudio SRTK de Ventura College, descrito anteriormente, fue del 22.5%. Advertencia: Los resultados del estudio no incluyen a aquellos estudiantes que obtuvieron su título, grado o certificado antes de transferirse a otras instituciones de educación postsecundaria, tales como UC o CSU. Más información general acerca del estudio SRTK está disponible al público en la página electrónica de la oficina del State Chancellor of the California Community College System (Canciller del Sistema de Colegios Comunitarios de California), cuya dirección es: <http://srtk.cccco.edu/683/02/index.htm>

Título IV, Devolución de Fondos

Existe una ley federal acerca de la devolución de dinero en caso de que el estudiante abandone de Ventura College. Si uno obtiene una beca o un crédito financiero y luego se retira de las clases, se quedará debiendo dinero al programa federal de Ayuda Financiera para el estudiante. De acuerdo a la fecha

de su retiro, la oficina de Ayuda Financiera hará un cálculo de la parte de la beca que se ha utilizado. Nota: Si se retira después de haber utilizado el 60% de la beca, no se debe hacer un repago. La oficina de Ayuda Financiera le ayudará al estudiante a hacer los cálculos. Si se recibe dinero prestado y luego se retira, debe devolver el dinero de acuerdo con las pautas comunes del programa de créditos. Si se recibe dinero de workstudy (trabajo-estudio), y se retira, se queda a paz y salvo. Comience el proceso de retiro en la oficina de Consejería. Luego, vaya a la oficina de Ayuda Financiera para estudiantes. Es importante que se tenga en cuenta estos procedimientos antes de retirarse. Omitir estos pasos, podría resultar en la eliminación de posibilidad de elegibilidad para otro tipo de ayuda financiera por parte del gobierno federal o de cualquier otra institución.

Requisitos para el Reporte de Calificaciones (Notas, Grados)

Se requiere que todos los estudiantes que se reintegran presenten los reportes de notas oficiales de todos las Escuelas Secundarias o de Educación superior, Colleges (Colegios) y Universidades a donde ellos hayan asistido. No es necesario que los estudiantes presenten los reportes oficiales de notas de Moorpark o de Oxnard College. Los reportes deben ser dirigidos a: Ventura College, Admissions & Records Office, 4667 Telegraph Rd., Ventura, CA 93003.

Beneficios Educativos para Veteranos

Los veteranos de servicio militar, que hayan participado en la GI Bill (declaración GI) y que califiquen para solicitar beneficios educacionales, deberán diligenciar la aplicación requerida con el representante de beneficios para veteranos, en la oficina de Admisiones y Registro. **Requisitos para el reporte de notas:** Se requiere que los veteranos suministren los reportes de notas de todos aquellos Colleges y Universidades a los que hayan asistido, antes del final del primer semestre que estén cursando. **Progreso insatisfactorio para veteranos:** Con el fin de recibir la certificación requerida para obtener beneficios educacionales, se definirá como (período de prueba académica) reprobación académica el incumplimiento en un mínimo del 50% del total de las unidades atendidas y/o el mantener un promedio acumulado menor a 2.0. Un progreso insatisfactorio ocurre cuando el veterano ha estado en periodo de prueba académica por dos semestres consecutivos. Consulte al representante de beneficios para veteranos para más información.

Procedimiento para Reclamo (Quejas) en Casos de Acoso y Discriminación

Los miembros de la comunidad de Ventura College - estudiantes, profesores, administradores, empleados y visitantes- deben poder estudiar y trabajar en una atmósfera de respeto mutuo. El Distrito de VCCC está activamente comprometido a crear y mantener un ambiente en el cual se respete la dignidad de los individuos y sus diferentes grupos. La meta del Distrito de VCCC es atender a las necesidades de los estudiantes, empleados, y todos aquellos que interactúen con la comunidad de Ventura College y, al mismo tiempo, respetar los derechos de aquellos en contra de los cuales se hayan presentado acusaciones. Los empleados o estudiantes del Distrito que piensen o crean que han sido víctimas de acoso o de discriminación debido a su raza, color, nación de origen, etnia, edad, género, religión, orientación sexual, estatus veterano o estado marital, tienen derecho a hacer un reclamo. Los procedimientos señalados más adelante rigen las pautas de reclamo para todo tipo de discriminación efectuada contra empleados o estudiantes, incluyendo el acoso sexual. Los reclamos pueden ser formulados estudiante contra estudiante, empleado contra empleado, empleado contra estudiante, empleado contra empleado, visitante contra empleado, empleado contra visitante, etc. Los reclamos deben ser presentados al Distrito dentro del período concerniente al año siguiente del supuesto incidente de acoso o discriminación, o dentro del año siguiente a la fecha en la cual el acusador conoció (supo) o debió haber tenido conocimiento acerca de los hechos del supuesto incidente. Todos los empleados del Distrito involucrados en cualquier aspecto del proceso de la investigación y resolución de una queja por acoso o discriminación, deben haber recibido entrenamiento previo antes de prestar dicho servicio. Este entrenamiento debe ser facilitado por personas calificadas (especializadas). Ningún individuo recibirá represalias, como resultado de haber formulado un reclamo. Tampoco recibirá represalias el individuo que declare haber sido testigo en un caso de acusación de acoso o discriminación. Más información sobre este tramite se encuentra en las páginas de Apéndice XI de Ventura College Catálogo, ó consulte en la línea http://students.vccc.net/cats/05-06/vc_223-242.pdf. Para reportar un incidente o presentar algún reclamo o queja por favor comuníquese con David Bransky al (805) 654-6487, o Lucy Capuano-Brewer (805) 654-6400 ext. 1272 o Alisa S. Moore (805) 654-6462.

Difusión (Divulgación)

El Distrito se encargará de divulgar la información concerniente a sus reglamentos y procedimientos apropiados a seguir con respecto a los casos de acoso/ discriminación, a todos los empleados y estudiantes, anunciando su existencia en sitios notables a través del Distrito, incluyendo, pero no limitándose, al catálogo de Ventura College y al horario de clases. También el Distrito difundirá esta información en publicaciones apropiadas para empleados y/o estudiantes, en las carteleras oficiales del Distrito y por medio de comunicación directa a los empleados del Distrito a través del sindicato.

FEE PAYMENT / PARKING PERMIT FORMS

Fee Payment Form: Return this form with check / money order payable to Ventura College.

First Name _____		Last Name _____	
Social Security/Student ID Number _____		Date of Birth _____	
FEES ENCLOSED	AMOUNT	OFFICE USE ONLY	
Enrollment: \$20 per unit x ____ number of units =			
Nonresident Tuition: Sum \$155/Fall \$175 per unit x ____ number of units =			
International Student Tuition: Sum \$169/Fall \$189 per unit x ____ number of units =			
Health Fee: \$15 per semester – \$12 for Summer			
Parking Fee: \$40 per semester or \$20 for BOGW recipients/Summer \$19 for all			
Materials Fee: (if applicable per schedule)			
ASB Fee: \$6 per semester, \$10 per year / not available for summer			
Student Center Fee: \$1.00 per unit, not to exceed \$10 per academic year.			
OTHER:			
TOTAL			

Date registered with WebSTAR: (Mo./Day/Yr.): _____ Telephone Number: _____

Method of Payment: (check one) Check Money Order Credit card

VISA / Mastercard number only: _____ Exp. Date: _____

Signature: _____

Do you have a Financial Aid Award? Yes No If yes, indicate type:

BOGW PELL GRANT LOAN OTHER DON'T KNOW

Please do not send cash. Return this form with check, money order or credit card information and signature to: Ventura College Student Business Office (VCSBO), 4667 Telegraph Road, Ventura, CA 93003. Allow extra time for mailing.

PARKING PERMIT REQUEST

Why wait in line? Mail request to the Ventura College Student Business Office at least 14 days prior to the start of school. Please enclose a self-addressed, stamped envelope.

DATE: _____ SOC SEC # OR STUDENT ID: _____

NAME: _____

ADDRESS: _____

Permits are valid only for the semester shown on the permit and they must be adhered to the back of the vehicle's inside rearview mirror. Permits are to be used only on the vehicle for which they were issued.

#1 PERMIT	#2 PERMIT - SUBMIT A COPY OF CAR REGISTRATION
LICENSE PLATE#1: _____	LICENSE PLATE#2: _____
MAKE: _____ YEAR: _____	MAKE: _____ YEAR: _____
OFFICE USE ONLY: PERMIT #1: _____	OFFICE USE ONLY: PERMIT #2: _____

ADMISSION CODES FOR APPLICATION

Question 14 -- High Schools

Agoura	193008	Oxnard	563454
Buena	563079	Pacific	563027
Camarillo	563161	Pacifica	563089
Channel Islands	563174	Rio Mesa	563476
El Camino	563029	Royal	563500
Fillmore	563202	Santa Clara	564536
Foothill Technology	563034	Santa Paula	563577
Hueneme	563284	Santa Susana	563032
La Reina	564310	Simi Valley	563618
Moorpark	563325	St. Bonaventure	564486
Newbury Park	563374	Thousand Oaks	563700
Nordhoff	563407	Ventura	563782
Oak Park	563013	Villanova	564823
		Westlake	563011

Question 16 -- Majors

Accounting	1234	High School Special	
Administrative Aide	1237	Admissions Program	2000
Agriculture	1239	History	2345
Anthropology	1248	Home Economics	2346
Architecture	1249	Information Processing	
Art	1256	Systems	2356
Automotive	1257	Interior Design	4789
Bilingual/Cross Cultural	1267	International Studies	2360
Biology	1268	Journalism	2357
Biotechnology	0430	Liberal Arts	4901
Business	1278	Machine Technology	2379
Chemistry	1289	Mathematics	2456
Chicano Studies	1345	Medical Assistant	1244
Child Development	1346	Multimedia	2460
Construction Technology	1358	Music	2458
Computer Info Systems	1361	Natural Resources	2459
Computer Sciences	1360	Nursing	2468
Criminal Justice	1236	Office Technology/ Secretarial	2469
Dance	1378	Paramedic Studies	1464
Drafting Technology	1389	Petroleum Technology	2489
Economics	1458	Philosophy	2567
Emergency Medical Services	1464	Photography	2568
Engineering	1467	Physical Education	2569
English	1468	Physics	2589
Environmental Sciences	1475	Political Science	2678
Ethnic & Special Studies	1478	Psychology	3457
Fashion Design/ Merchandising	1489	Real Estate	3467
Foreign Languages	1569	Recreation	3468
Geography	1589	Sociology	3567
Geology	1678	Supervision	3590
Graphic Communications/ Design/Production	1689	Theatre Arts	3689
Health Info Tech	1779	Water Science	4579
Health Sciences	1789	Welding	4589
		Transfer-Other	4400
		Undecided/Undeclared	4500
		Vocational - Other	4600

New Students:

- 1) See your counselor.
- 2) Apply for Financial Aid **AND**
- 3) Contact the VC Foundation to apply for scholarships and the Ventura Promise.

Question 17

University of California

UC, Berkeley	017846	UC, Merced	010269
UC, Davis	577750	UC, Riverside	337797
UC, Irvine	307781	UC, San Diego	377837
UC, Los Angeles	197887	UC, Santa Barbara	427677
		UC, Santa Cruz	447765

California State University and Colleges

CSU, Bakersfield	156250	CSU, Northridge	196770
CSU, Channel Islands	010578	Cal Poly, Pomona	196140
CSU, Chico	046242	CSU, Sacramento	346760
CSU, Dominguez Hills	196135	CSU, San Bernardino	366184
CSU, East Bay	016178	CSU, San Diego	376720
CSU, Fresno	106260	CSU, San Francisco	386796
CSU, Fullerton	306106	CSU, San Jose	436727
CSU, Humboldt	126450	CSU, San Marcos	376820
CSU, Long Beach	196131	Cal Poly, San Luis Obispo	406145
CSU, Los Angeles	196133	CSU, Sonoma	496710
CSU, Monterey Bay	276001		

Community Colleges

Allan Hancock College	425213	Los Angeles City College	195346
American River College	345023	Los Angeles Harbor College	195365
Antelope Valley Com. College	195020	Los Angeles Mission College	195953
Bakersfield College	155050	Los Angeles Pierce College	195384
Barstow College	365074	Los Angeles Southwest College	195387
Butte College	045115	Los Angeles Trade-Tech College	195390
Cabrillo College	445076	Los Angeles Valley College	195396
Canada College	415062	Los Medanos College	075269
Cerritos College	195154	Mendocino College	235001
Cerro Coso Com. College	155001	Merced College	245475
Chabot College	015235	Merritt College	015570
Chaffey College	365210	Mira Costa College	375509
Citrus College	195177	Mission College	435861
City College of San Francisco	385092	Modesto Junior College	505500
Coastline Community College	305001	Monterey Peninsula College	275270
College of Alameda	015257	Moorpark College	565320
College of Marin	215060	Mt. San Antonio College	195475
College of San Mateo	415151	Mt. San Jacinto College	335403
College of the Canyons	195175	Napa Valley College	285540
College of the Desert	335125	Ohlone College	015610
College of the Redwoods	125140	Orange Coast College	305525
College of the Sequoias	545071	Oxnard College	565321
College of the Siskiyous	475200	Palo Verde College	335565
Columbia College	555055	Palomar College	375542
Compton Com. College	195196	Pasadena City College	195575
Contra Costa College	075190	Porterville College	545364
Cosumnes River College	345124	Rancho Santiago College	305609
Crafton Hills College	365211	Rio Hondo College	195658
Cuesta College	405650	Riverside Com. College	335687
Cuyamaca College	375250	Sacramento City College	345740
Cypress College	305191	Saddleback College	305579
DeAnza College	435184	San Bernardino Valley College	365594
Diablo Valley College	075268	San Diego City College	375663
East Los Angeles College	195217	San Diego Mesa College	375693
El Camino College	195225	San Diego Miramar College	375300
Evergreen Valley College	435679	San Joaquin Delta College	395670
Feather River College	325335	San Jose City College	435680
Foothill College	435227	Santa Barbara City College	425560
Fresno City College	105240	Santa Monica College	195825
Fullerton College	305240	Santa Rosa Junior College	495690
Gavilan College	435263	Shasta College	455695
Glendale Com. College	195257	Sierra College	315730
Golden West College	305282	Skyline College	415711
Grossmont College	375249	Solano Com. College	485825
Hartnell Community College	275129	Southwestern College	375807
Imperial Valley College	135570	Taft College	155580
Indian Valley College	215001	Ventura College	565741
Irvine Valley College	305580	Victor Valley College	365790
Kings River Com. College	105523	Vista College	015236
Lake Tahoe Com. College	095001	West Hills College	105131
Laney College	015450	West Los Angeles College	195952
Lassen College	185420	West Valley College	435860
Long Beach City College	195337	Yuba College	585925

Independent Colleges and Universities

Cal Lutheran University	568120
University of Southern California	198904
University of LaVerne	198329

APPLICATION FOR ADMISSION

Ventura County Community College District
Application for Admission

Ventura College • 4667 Telegraph Road • Ventura, CA 93003

OFFICE USE ONLY

Res.Code: _____

1. **I plan to attend:**
 Moorpark College Oxnard College Ventura College
2. **I am applying for the:** Year 20____
 Spring Semester Summer Session Fall Semester
3. **Social Security Number:** _____
4. **Name:** _____
Last Name First Name Middle Initial
5. **Previous Last Name** (if you attended under another name):

6. **Date of Birth:** ____ -- ____ -- ____
Month Day Year
7. **State Birthplace:**
 California Other _____
8. **Sex:** Male Female
9. **Address:** _____
(Number and Street)

City State Zip
10. **E-mail Address:** _____
11. **Cell Phone:** (include area code) _____
12. **Day Phone:** (include area code) _____
13. **Evening Phone:** (include area code) _____
14. **Last High School Attended:** _____
(Use codes on page 96)
 Name: _____
 City: _____ State: _____
15. **High School Graduation or date last attended:** ____ -- ____
Month Year
16. **Proposed Major** (Obtain code from page 96) _____
17. **Last College Attended** (Obtain code from page 96) _____
 Name: _____
 City: _____ State: _____
18. **California Driver's License Number:** _____
19. **Ethnic Survey:**

A <input type="checkbox"/> Asian	HR <input type="checkbox"/> Central American	
AC <input type="checkbox"/> Chinese	HS <input type="checkbox"/> South American	
AI <input type="checkbox"/> Asian Indian	HX <input type="checkbox"/> Other Hispanic	
AJ <input type="checkbox"/> Japanese	N <input type="checkbox"/> American Indian/ Alaskan Native	
AK <input type="checkbox"/> Korean	O <input type="checkbox"/> Other Non-White	
AL <input type="checkbox"/> Laotian	P <input type="checkbox"/> Pacific Islander	
AM <input type="checkbox"/> Cambodian	PG <input type="checkbox"/> Guamanian	
AV <input type="checkbox"/> Vietnamese	PH <input type="checkbox"/> Hawaiian	
AX <input type="checkbox"/> Other Asian	PS <input type="checkbox"/> Samoan	
B <input type="checkbox"/> Black, Non-Hispanic	W <input type="checkbox"/> White	
F <input type="checkbox"/> Filipino	X <input type="checkbox"/> Unknown	
H <input type="checkbox"/> Hispanic	XD <input type="checkbox"/> Decline to state	
HM <input type="checkbox"/> Mexican, Mex.-Amer., Chicano		
20. **Primary Language:** English Not English
21. **Citizenship Status:** U.S. Citizen
Not a U.S. Citizen:
 - 2 Permanent Resident (Immigrant) Visa
 - 3 Temporary Resident/Amnesty
 - 4 Refugee/Asylee
 - 5 Student Visa (F-1 or M-1)
 - 6 Other Visa or Visa type
 - X Unknown
22. **Student Academic Level** (Please indicate your education status at the beginning of the semester for which you are applying. Mark the highest level of education attained.)
Not a High School Graduate:
 - 000 Not a graduate of, and no longer enrolled in high school.
 - 100 Special admit student currently enrolled in K-12 school.
 - 200 Currently enrolled in Adult School.**High school graduate without a college degree:**
 - 300 Received high school diploma.
 - 400 Passed the GED, or received a High School Certificate of Equivalency/Completion.
 - 500 Received a Certificate of California High School Proficiency Exam.
 - 600 Foreign Secondary School Diploma/Certificate of Graduation.**College Degree:**
 - 700 Received an Associate Degree.
 - 800 Received a Bachelor Degree or higher.**Unknown:**
 - xxx Unknown**Date of the highest level of education attained or the date last attended:** ____ -- ____
Month Year
23. **Student Enrollment Status** (Mark one)
 - 1 **First-time student.** A student enrolled in any college for the first time.
 - 2 **First-time transfer student.** A student enrolled at this college for the first time and who has transferred from another college after earning credit.
 - 3 **Returning transfer student.** A student who has previously attended this college, transferred to another college, and has now returned to this college.
 - 4 **Returning student.** A student enrolled at this college after an absence of one or more regular sessions without interim attendance at another college.
 - 5 **Special admissions student.** A student who is currently enrolled in K-10 or a senior high school student currently enrolled in 11-12.
24. **Student Educational Goal** (Select your highest priority)
 - A Obtain an associate degree and transfer to a four-year institution.
 - B Transfer to a four-year institution without an associate degree.
 - C Obtain a two year associate's degree without transfer.
 - D Obtain a two year vocational degree without transfer.
 - E Earn a vocational certificate without transfer.
 - F Discover/formulate career interests, plans, goals.
 - G Prepare for new career (acquire job skills).
 - H Advance in current job/career (update job skills).
 - I Maintain certificate or license (e.g. Nursing, Real Estate).
 - J Educational development (intellectual, cultural).
 - K Improve basic skills in English, reading or math.
 - L Complete credits for high school diploma or GED.
 - M Undecided on goal.
 - N To move from noncredit coursework to credit coursework.
 - O Four year college student taking courses to meet 4 year college requirements.

LEGAL RESIDENCE FORM

All students classified incorrectly as residents are subject to reclassification and to payment of all nonresident fees not paid.

ALL APPLICANTS MUST COMPLETE THIS SECTION

SOCIAL SECURITY NUMBER _____ TODAY'S DATE _____

NAME (Print full legal name. DO NOT use nicknames, initials, or abbreviations).

Last _____ First _____ Middle _____

Age Birthdate _____ Birthplace _____ Occupation _____

RESIDENCE ADDRESS (Legal/permanent address. DO NOT use P.O. Box Number)

Number & Street _____ City _____ State _____ Zip _____

I have lived at this address since _____ (if less than 2 years, show previous address below.)

Number & Street _____ City _____ State _____ Zip _____

Number & Street _____ City _____ State _____ Zip _____

When did your present stay in California begin? (State month/day/year) _____

***NOTICE TO STUDENTS:** If additional information is needed to determine your residence status, you will be required to complete a supplemental residence questionnaire and/or to present evidence in accordance with Education Code Sections 68040 et seq. The burden of proof to clearly demonstrate both physical presence in California and intent to establish California Residence lies with the student. Failure to present such proof will result in a classification of non-resident.

Yes No

Are you a United States Citizen?

If you are not a United States citizen, have you been admitted to the U.S. as a resident alien?

If yes, give Date Admitted _____ and Alien Registration Number _____

If no, list visa type (example: B-2, Visitor visa—dependent), duration of status, and country of citizenship:

Visa Type _____ Duration of Status _____ Country of Citizenship _____

Verification of visa status is required. Students must present proof of status.

Did you file California State income tax last year?

If not California, in what state did you last file state taxes? _____ For what year(s) _____

Have you or (if you are under 19 and unmarried) your parents:

Registered to vote in a state other than California? If yes, where and when? _____

Petitioned for divorce in a state other than California? If yes, where and when? _____

Attended an out-of-state institution as a resident of that other state? If yes, where and when? _____

Declared nonresidence for California State Income Tax purposes? If yes, where and when? _____

Are you on active military duty?

If yes, what date did your tour begin in California? (month/day/year) _____

State of legal residence on military records: _____

Are you a dependent of an active duty military person? _____

_____ If yes, when did your sponsor's tour begin in California? (month/day/year)

Have you been discharged from active duty within the last year? If yes, submit copy of DD-214 _____

TO BE COMPLETED BY ALL UNMARRIED STUDENTS UNDER 19

NAME OF FATHER (if living) _____ Occupation _____

NAME OF MOTHER (if living) _____ Occupation _____

NAME OF LEGAL GUARDIAN _____ Occupation _____

RESIDENCE ADDRESS (Number & Street, City, State, Zip)*

DATES (month/year)

*Father _____ From _____ To _____

*Mother _____ From _____ To _____

*Guardian _____ From _____ To _____

If less than two years, give previous address(es) for past two years.

Relationship _____ No. & Street _____ City _____ State _____ Zip _____ From _____ To _____

Relationship _____ No. & Street _____ City _____ State _____ Zip _____ From _____ To _____

I CERTIFY UNDER PENALTY OF PERJURY THAT THE INFORMATION ON THIS APPLICATION IS CORRECT AND I UNDERSTAND THAT FALSIFICATION OR FAILURE TO REPORT CHANGE IN RESIDENCE MAY RESULT IN MY DISMISSAL.

Student Signature _____ Date _____

SOLICITUD DE ADMISIÓN

Esta solicitud debe entregarse en persona a la oficina de Admisión y Archivos.

Ventura County Community College District
Solicitud De Admisión
Ventura College • 4667 Telegraph Road • Ventura, CA 93003

Para Uso De Oficina Solamente
Código Residencial: _____

Use Pluma Solamente

- Pienso asistir al Colegio de:**
 Moorpark College Oxnard College Ventura College
- Estoy solicitando para el:** Año 20____
Semestre/Sección de:
 Primavera Verano Otoño
- No. del Seguro Social:** _____
- Nombre:** _____
Apellido Primer Nombre Inicial
- Apellido Anterior** (si asistió bajo otro nombre):

- Fecha de Nacimiento:** ____ -- ____ -- ____
Mes Día Año
- Lugar de Nacimiento (Estado):** California
 Otro _____
- Sexo:** Masculino Femenino
- Domicilio:** _____
(Número y Calle)

Ciudad Estado Zip
- E-mail address:** _____
- Cell Phone:** () _____
- No. de teléfono durante el Día** () _____
- No. de teléfono durante la Noche** () _____
- Ultima Escuela Secundaria Que Asistió:** _____
(Use las claves de estado en la página 96)
Nombre: _____
Ciudad: _____ Estado: _____
- Año en que graduó, o última vez que asistió a la Secundaria:** ____ -- ____
Mes Año
- Programa de Estudio** (Obtenga la clave de la página 96) _____
- Ultimo Colegio Que Asistió** (Obtenga la clave de la página 96) _____
Nombre: _____
Ciudad: _____ Estado: _____
Título Recibido: AA/AS Bachillerato o más alto
- Número de Licencia Para Conducir en California:** _____
- Origen Etnico: (Voluntario y confidencial)**

A <input type="checkbox"/> Asiático (no Filipino)	HR <input type="checkbox"/> Centroamericano
AC <input type="checkbox"/> Chino	HS <input type="checkbox"/> Suramericano
AI <input type="checkbox"/> Indio Asiático	HX <input type="checkbox"/> Otro Hispano
AJ <input type="checkbox"/> Japonés	N <input type="checkbox"/> Americano Nativo/ Nativo de Alaska
AK <input type="checkbox"/> Coreano	O <input type="checkbox"/> Otro no blanco
AL <input type="checkbox"/> Laosiano	P <input type="checkbox"/> Isleño del Pacifico
AM <input type="checkbox"/> Camboyano	PG <input type="checkbox"/> Guamiano
AV <input type="checkbox"/> Vietnamita	PH <input type="checkbox"/> Hawaiano
AX <input type="checkbox"/> Otro Asiático	PS <input type="checkbox"/> Somoano
B <input type="checkbox"/> Afroamericano	W <input type="checkbox"/> Blanco
F <input type="checkbox"/> Filipino	X <input type="checkbox"/> Desconocido
H <input type="checkbox"/> Hispano	XD <input type="checkbox"/> Prefiero no decirlo
HM <input type="checkbox"/> Mexicano, Mex.-Amer, Chicano	
- Idioma Principal:** Inglés Español
- Condición de E.E.U.U.:** Ciudadano de E.E.U.U.
No Ciudadano de E.E.U.U.:
2 Visa de Residente Permanente (Immigrante)
3 Residente Temporal/Amnistía
4 Refugiado/Asiliado
5 Visa de Estudiante (F-1 o M-1)
6 Otra Visa
X Desconocido
- Nivel Académico del Estudiante**(Indique su nivel de educación al principio del semestre por el cual usted está aplicando. Marque el nivel más avanzado de educación logrado).
No Graduado de la Secundaria:
000 No graduado y ya no inscrito en la Secundaria
100 Estudiante de admisión especial asistiendo la Escuela Secundaria.
200 Actualmente inscrito en Escuela Para Adultos.
Graduado de la Secundaria sin título de colegio:
300 Recibió diploma de escuela secundaria
400 Aprobó el examen de GED, o recibió Certificado Equivalente o de Terminación de Escuela Secundaria.
500 Recibió certificado del Estado de California por haber aprobado el Examen de Competencia de Enseñanza Secundaria.
600 Diploma/Certificado de Graduación de la Escuela Secundaria en País Extranjero.
Título Colegial:
700 Recibió Título Asociado.
800 Recibió Título Bachillerato o más alto.
Desconocido:
xxx Desconocido
Fecha en que obtuvo el nivel de educación más avanzado o la última vez que asistió a la Secundaria: ____ -- ____
Mes Año
- Condición Estudiantil** (Marque una)
 - Nuevo.** Nunca haber asistido a un colegio.
 - Nuevo Transferido.** Un estudiante inscrito en este colegio por primera vez y que se ha transferido de otro colegio después de obtener credito.
 - Transferido Reingresando.** Un estudiante que ha asistido anteriormente a este colegio, pero después de haberse transferido a otro colegio, ha regresado a este colegio.
 - Regresando.** Un estudiante inscrito en este colegio después de una ausencia de una o más sesiones regulares sin haber asistido a otro colegio.
 - Estudiante de Admisión Especial.** Un estudiante actualmente inscrito en grados K-10, o un estudiante de secundaria actualmente inscrito en grado 11 o 12.
- Objetivos Educativos del Estudiante** (Seleccione el objetivo que mejor se refiere a usted)

A <input type="checkbox"/> Obtener un título asociado y trasladarse a una universidad.
B <input type="checkbox"/> Trasládarse a la universidad sin obtener un título asociado.
C <input type="checkbox"/> Obtener un título asociado de dos años sin transferir.
D <input type="checkbox"/> Obtener un título vocacional de dos años sin transferir.
E <input type="checkbox"/> Obtener un certificado vocacional sin transferir.
F <input type="checkbox"/> Descubrir/formular intereses, planes, metas de carrera.
G <input type="checkbox"/> Prepararse para una nueva carrera (aprender habilidades de trabajo).
H <input type="checkbox"/> Mantener un certificado o licencia (Enfermería, Bienes y Raíces, por ejemplo).
I <input type="checkbox"/> Desarrollo educacional (Intelectual, cultural).
J <input type="checkbox"/> Mejorar habilidades básicas en inglés, lectura o matemáticas.
K <input type="checkbox"/> Completar créditos de Escuela Secundaria o GED.
L <input type="checkbox"/> Indeciso.
M <input type="checkbox"/> Para moverse de curso de trabajo no acreditable a curso de trabajo acreditable.
N <input type="checkbox"/> Estudiante de los colegios de 4 años tomando cursos para cumplir los requisitos de los colegios de 4 años..

DECLARACION DE RESIDENCIA LEGAL

Estudiantes clasificados incorrectamente como residentes legales están expuestos a una reclasificación y a pagar todos los costos de no ser residente.

TODOS LOS APLICANTES DEBERAN COMPLETAR ESTA SECCION

Numero de seguro social _____ Fecha de Hoy _____

Nombre (Escriba su nombre completo. No use apodos, iniciales, o abreviaciones).

Apellido _____ Primer Nombre _____ Segundo Nombre _____

Edad _____ Fecha de Nacimiento _____ Lugar de Nacimiento _____ Ocupación _____

Lugar de Residencia (Residencia legal/permanente. **NO USE** numero de apartado postal)

Número y calle _____ Ciudad _____ Estado _____ Código Postal _____

He vivido en esta dirección desde: _____ (Se es menos de 2 años, escriba abajo la dirección previa.)

Número y calle _____ Ciudad _____ Estado _____ Código Postal _____

Número y calle _____ Ciudad _____ Estado _____ Código Postal _____

Cuándo se estableció por última vez? (Mes/Dia/Año) _____

***NOTICIA PARA LOS ESTUDIANTES:** Si se necesita información adicional para determinar su condición de residente, se le pedirá que presente evidencia de acuerdo con las secciones 6804 del Código de Educación. Es la obligación del estudiante de probar y claramente demostrar según el definido en las secciones de dicho código.

Si No

¿Es usted ciudadano de los Estado Unidos?

Si no es ciudadano de los Estado Unidos, ¿Ha sido admitido en los E.E.U.U. como residente extranjero?

Si respondió sí, dé la fecha en que fue admitido _____ y número de registración de extranjero _____

Si respondió no, escriba el tipo de visa (ejemplo: B-2 visa de visitante-dependiente), duración de la condición legal, y el país de ciudadanía.

Tipo de Visa _____ Duración Condición Legal _____ País de Ciudadanía _____

Verificación de la visa es requerida. Los estudiantes deben presentar prueba de su condición legal.

¿Hizo un reporte de impuestos sobre sus ingresos de California el año(s)?

Si no fue en California, ¿En cuál estado? _____ ¿En que año(s) _____

Usted o (si es menor de 19 y soltero) sus padres:

¿Se han registrado para votar en un estado que no es California? Si respondió si, ¿Dónde y cuándo? _____

¿Han hecho petición de divorcio en un estado que no es California? Si respondió si, ¿Dónde y cuándo? _____

¿Han asistido a una institución fuera del estado como residente de ese estado? Si respondió si, ¿Dónde y cuándo? _____

¿Se han declarado no residentes de California para evadir impuestos? Si respondió si, ¿Dónde y cuándo? _____

¿Está usted activo en el servicio militar?

Si respondió sí, ¿Cuándo empezó su servicio militar en California? (Mes/Dia/Año) _____

Estado de residencia legal en los archivos militares: _____

¿Es usted dependiente de una persona en servicio militar activo? _____

_____ Si respondió sí, ¿Cuándo empezó esta persona su servicio militar activo en California? (Mes/Dia/Año) _____

¿Ha sido dado de baja del servicio militar activo durante el último año? Si respondió si, presente copia de su DD-214

SI ES SOLTERO Y MENOR DE 19, FAVOR DE COMPLETAR ESTA PARTE

Nombre del Padre (si vive) _____ Ocupación _____

Nombre de la Madre (si vive) _____ Ocupación _____

Nombre de Guardian Legal _____ Ocupación _____

DIRECCION (número, calle, ciudad, estado, código postal)* _____

FECHAS (mes, año)

*Padre _____ De _____ a _____

*Madre _____ De _____ a _____

*Guardian _____ De _____ a _____

Si es menos de 2 años, de su dirección(es) anterior por los últimos 2 años..

Relación _____ No. y calle _____ Ciudad _____ Estado _____ Código Postal _____ De _____ a _____

Relación _____ No. y calle _____ Ciudad _____ Estado _____ Código Postal _____ De _____ a _____

CERTIFICO BAJO PENA DE PERJURIO QUE LA INFORMACION EN ESTA SOLICITUD ES CORRECTA Y ENTIENDO QUE LA FALSIFICACION O FALLA DE REPORTAR CAMBIO DE RESIDENCIA PUEDE RESULTAR EN SER DESPEDIDO DEL COLEGIO.

Firma del estudiantate _____ Fecha _____

BOG INFORMATION

FALL 2007 FEE WAIVER INFORMATION

Need help paying your enrollment fees? If you are a California resident, there are three ways to qualify for a BOG Fee Waiver.

BOG A	<p>If you or your family are currently receiving TANF/CalWORKS, SSI/SSP, or General Assistance/General Relief, or have certification from any of the Special Classifications, you are eligible for a BOG fee waiver. We require proof for BOG A. Acceptable documentation for BOG A fee waivers varies depending on the type of benefit you or your family may be receiving. For TANF/CalWORKS or General Assistance, acceptable documentation includes a notice of action or the current or last month's check. Other acceptable documentation is a Federal Agency Certification form (available in the Financial Aid Office. For SSI/SSP, documentation includes an award letter dated within 30 days of submittal of the BOG application, or bank statement showing a deposit from the current or last month.</p>		
BOG B	<p>If you meet the following income standards, you qualify for a BOG B. For BOG B, we may require you to verify the information provided in Section B of the attached application. Be sure to include yourself in counting the number of members in your household.</p>		
	<p>Total family income last year (adjusted gross income or untaxed income)</p>	<p>2006 Income \$14,700 or less \$19,800 or less \$24,900 or less \$30,000 or less \$35,100 or less \$40,200 or less \$45,300 or less \$50,400 or less</p>	<p>Family size 1 member in household 2 members in household 3 members in household 4 members in household 5 members in household 6 members in household 7 members in household 8 members in household</p>
	<p>Add \$5,100 for each additional dependent</p>		
	<p>These standards are based upon the federal poverty guidelines as published each year by the U.S. Department of Health and Human Services. Under Title 5 of the California Code of Regulations, the income standards for the BOG program equal 150% of the federal poverty guidelines for the base year. These standards are for the 2007-08 academic year and are to be used to determine BOG B eligibility EFFECTIVE July 1, 2007.</p>		
BOG C	<p>If you are a California resident who has completed a 2006-07 Free Application for Federal Student Aid (FAFSA) and your application shows that you have "financial need," you will qualify for a BOG C (a separate BOG application is not required). If you have not completed the FAFSA, you can complete the FAFSA on line at www.fafsa.ed.gov</p>		
INFORMATION AND DEADLINES			
<p>The fee wavier pays enrollment fees ONLY. It does not cover books, health, material, or any other associated fees. So, pick up an application from the Financial Aid Office or visit our financial aid website at www.venturacollege.edu (scroll in the Quick Links area to select Financial Aid) to print a copy of the application. Take the application to the Financial Aid Office. Be sure to bring the required documents. Don't forget to sign the form and, if you're a dependent, don't forget to have your parent sign it, too.</p> <p>You can submit a BOG Fee Waiver application to the Financial Aid Office at any time during the 2006-07 academic year. However, applications for other types of financial aid have different deadlines, so please plan ahead. If you have any questions, please contact the Financial Aid Office @ (805) 654-6369.</p>			

BOG INFORMACION PARA OTOÑO

INFORMACION SOBRE EL FEE WAIVER PARA OTOÑO 2007

¿Necesita ayuda para pagar los costos de inscripción? Si es residente de California, hay tres maneras de calificar para no tener que pagar las cuotas de inscripción (BOG Fee Waiver):

METODO A	Si usted o su familia actualmente reciben ayuda pública como TANF/CalWORKS, SSI/SSP o asistencia General/Beneficencia General, o si tiene certificación de cualquiera de las clasificaciones especiales, usted es elegible para no pagar las cuotas de inscripción (BOG). Requerimos prueba para el Método A. La documentación aceptable para el Método A varía dependiendo en el tipo de beneficios que usted o su familia puedan estar recibiendo. Para TANF/CalWORKS o asistencia general, la documentación aceptable incluye la Notificación de Acción o el cheque actual o del mes pasado. Otra documentación aceptable es la forma de Certificación de la Agencia Federal (disponible en La Oficina de Ayuda Financiera}. Para SSI/SSP, la documentación incluye la carta de elegibilidad de beneficios con fecha de no mas de 30 días de haber sometido la aplicación para el BOG, o su estado de cuentas del banco que muestra el deposito actual o del mes pasado.		
METODO B	Si usted satisface los siguientes requisitos de ingresos básicos, usted califica para el Método B (BOG B). Para el Método B (BOG B), puede que necesitemos verificación de la información proporcionada en la Sección B de la aplicación adjunta. Asegúrese de incluirse al contar el número de familiares en su hogar.		
	Total de ingresos familiar del año pasado (ingresos ajustados o ingresos libres de impuestos)	2006 ingresos \$14,700 o menos \$19,800 o menos \$24,900 o menos \$30,000 o menos \$35,100 o menos \$40,200 o menos \$45,300 o menos \$50,400 o menos	Número de miembros en el hogar 1 (un) miembro en el hogar 2 miembros en el hogar 3 miembros en el hogar 4 miembros en el hogar 5 miembros en el hogar 6 miembros en el hogar 7 miembros en el hogar 8 miembros en el hogar
	Añada \$5,100 por cada de ende adicional		
	Estas normas están basadas en las líneas directivas federales de pobreza publicadas cada año por el Departamento de Salud y Servicios Humanos de Los Estados Unidos. Bajo el Título 5 del Código de Regulaciones de California, las normas de ingreso para el programa BOG equivale a 150% de las líneas directivas federales de pobreza del año en base. Estas normas son para el año académico 2007-08 y entran en vigor a partir del 1° de julio del 2007 para determinar la elegibilidad para el Método B (BOG B).		
METODO C	Si es usted residente de California y a completado una Aplicación Gratuita para Ayuda Federal Estudiantil (FAFSA) para el año académico 2006-07, y su aplicación demuestra que usted tiene "necesidad financiera," usted calificará para el Método C (una aplicación adicional para el BOG no es requerida). Si no a completado una FAFSA, usted puede aplicar para la FAFSA por internet al www.fafsa.ed.gov		
	INFORMACION Y FECHAS LIMITE		
	<p>La aplicación BOG UNICAMENTE paga las cuotas de inscripción. No cubre los libros, materials, or ningun otro casta de asaciación. Así que, obtenga una aplicación en la Oficina de Ayuda Financiera o por internet al www.venturacollege.edu (en el area de conexión rapida seleccione Financial Aid) para imprimir una copia de la aplicación. Lleve la aplicación a la Oficina de Ayuda Financiera. Asegurese de traer la documentación necesaria. No olvide firmar la aplicación y, si es considerado depende, asegurese de que uno de sus padres también firmen la forma.</p> <p>Usted puede entregar una aplicación para cubrir las cuotas de inscripción (BOG) a la oficina de ayuda financiera en cualquier momento durante el año academico. Sin embargo, las aplicaciones para otros tipos de ayuda financiera tienen diferentes fechas limite, asi que haga planes por adelantado. Si tiene preguntas, or favor de comunicarse a la Oficina de Ayuda Financiera al (805) 654-6369.</p>		

ON-CAMPUS ASSISTANCE

Ventura College

(805) 654-6400

Where to Go for Help On Campus

If you have a non-emergency problem or concern here is a list of resources to help you!

Area	First Steps Assistance	Next Contact (if resolution cannot be reached)	Final Review (if appropriate)
Academic Probation or Dismissal	Counseling Services	Department Chair, Counseling	Exec VP, Student Learning
Admissions	Admissions & Records	Registrar	Dean, Student Development
Attendance	Instructor	Division Dean	Exec VP, Student Learning
Classroom Facilities	Division Dean	Director of Maintenance & Op.	VP, Business Services
Computer Labs	Computer Lab Staff	Division Dean	Exec VP, Student Learning
Counseling/Advising	Counseling	Dean, Student Development	Exec VP, Student Learning
Course Challenge(credit by exam)	Counseling	Instructor	Exec VP, Student Learning
Disabled Students/EAC	Educational Assistance Center	Dean, Student Development	Exec VP, Student Learning
Discipline	Asst. Dean, Student Services	Discipline Committee	President
East Campus	Coordinator, Off Campus Programs	Off Campus Dean	Exec VP, Student Learning
Fee Payments & Refunds	Student Business Office	VP, Business Services	VP, Business Services
Financial Aid	Financial Aid Staff Financial Aid Director	Dean, Student Development	Exec VP, Student Learning
Food Services	Cafeteria Staff	VP, Business Services	President
Health Services	Student Health and Psychological Services	Health Services Coordinator Dean, Student Development	Exec VP, Student Learning
Grounds	Director of Maintenance	VP, Business Services	President
Grade Changes	Instructor	Division Dean	Admissions & Records
Library	Dean, Liberal Arts	Exec VP, Student Learning	President
Instruction: Grades, Testing, Class Content, Disruption &	Instructor	Division Dean Assignments	Exec VP, Student Learning
Matriculation: Advising, Assessment, Orientation	Counseling Services	Dean, Student Development	Exec VP, Student Learning
Parking & Traffic	Campus Police	VP, Business Services	President
Prerequisite Challenge	Counseling	Assessment Center/Guthrie Hall	Area Department Chair
Registration Procedures	Registrar	Dean, Student Development	Exec VP, Student Learning
Safety (non-emergency)	Director M & O	VP, Business Services	President
Security (non-emergency)	VC Campus Police	VP, Business Services	President
Sexual Harassment	Sexual Harassment Facilitator	VCCCD Human Resources	VCCCD Human Resources
Student Govt. & Clubs	ASVC Advisor	Dean, Student Development	President
Student Records	Admissions & Records	Registrar	Exec VP, Student Learning
Transcripts	Admissions & Records	Registrar	Exec VP, Student Learning
Veterans Services	A&R Veterans Coordinator	Registrar	Exec VP, Student Learning
Waivers: AA Degree or Certificate Requirement	Counselor	Instructor	Division Dean

DIRECTORY OF CAMPUS SERVICES

Offices may be relocated as construction projects are completed. Contact the Switchboard for assistance: 654-6400. Hours are subject to change. To Contact the Ventura College Campus from:

**Ventura, Ojai, Saticoy: 654-6400/Fax: 654-6466 • Oxnard, Camarillo, Port Hueneme: 986-5855
Agoura, Moorpark, Simi Valley, Thousand Oaks: 378-1500 • Fillmore, Santa Paula: 656-0546**

Academic Divisions

Arts & Sciences: 654-6339

Business: 654-6400 ext. 3137

Crim. Justice, Music & Tech.: 654-6372

Health & Human Performance: 654-6348

Health Sciences: 654-6342

Liberal Arts & Learning Resources: 654-6468

Reserve Academy: 987-7413

Admissions and Records

Admin. Bldg. Phone: (805) 654-6457

Hours: M-Th: 7:30am-7:30pm/Fri.: 7:30am-5:00pm

Registration hours differ. See registration calendar.

www.venturacollege.edu/admissions/index.htm

Alternate Text Production Center

Y Bldg. (ATPC): 648-8927

Hours: M-F: 8:00am-5:00pm

www.atpc.net

Assessment

Guthrie Hall: 654-6402

Hours: M-Th: 8:30am-5:30pm

Fri.: 8:00am-2:30pm

www.venturacollege.edu/matriculation/activities.htm

Associated Students of Ventura College

B Bldg.: 654-6400 ext.1328

Hours: M-Th: 9:00am-7:00pm

Athletics

C Bldg.: 654-6400 ext. 3102

Hours: M-F: 8:00am-5:00pm

<http://athletics.venturacollege.edu>

Bookstore (Pirates' Cove)

E Bldg.: 654-6485

Summer Hours: M-Th: 7:45am-7:00pm

Fri.: closed

Fall Hours: M-Th: 7:45am-7:00pm

Fri.: 7:45am-11:30am

Canon Copy Center

B Bldg.: 642-6911

Hours: M-Th: 7:00am-7:00pm

Fri.: 9:30am-1:30pm

Copies may also be made in the Library

Career Center

E Bldg.: 654-6411

Hours: M-F: 9:00am-3:00pm

Child Development Center

CDC Bldg.: 648-8930

Hours: M-F: 8:15am-5:00pm

www.venturacollege.edu/childdevcenter/index.htm

Community Education

Y Bldg.: 654-6459

Hours: M-F: 8:00am-5:00pm

www.venturacollege.edu/communitied/index.htm

Counseling

Admin. Bldg.: 654-6448

Hours: M-Th: 8:00am-7:00pm

Fri.: 8:00am-4:00pm

www.venturacollege.edu/counseling/index.htm

East Campus (Santa Paula)

115 Dean Drive, Suite A: 525-7136

Hours: M-Th: 8:00am-7:00pm

Fri.: 8:00am-5:00pm

www.venturacollege.edu/offcampus

Educational Assistance Center (EAC)

(Disabled Students Program)

FL Bldg.: 654-6300; TDD only: 642-4583

Hours: M-Th: 8:00am-7:00pm

Fri.: 8:00am-1:00pm

<http://www.venturacollege.edu/eacenter/index.htm>

EOPS

FS Bldg.: 654-6302

Hours: MTWTh: 8:00am-7:00pm

Fri.: 8:00am-4:00pm

www.venturacollege.edu/eops/index.htm

Executive Offices

Administration Building:

President: 654-6460

Executive Vice President: 654-6464

Vice President: 654-6354

Financial Aid

FS Bldg.: 654-6369

Hours: MWTh 8:30am-3:30pm

T: 8:30am-7:00pm / Fri.: closed

www.venturacollege.edu and click on

Financial Aid in the "Quick Links"

International Students

TR-3 Bldg.: 654-6313

Hours: M-Th: 8:00am-5:00pm

Friday: 8:00am-2:30pm

www.venturacollege.edu/internationalstudent/index.htm

Institute for Community & Professional Development

Y Bldg.: 648-8904 Hours: M-F: 8:00am-5:00pm

<http://www.venturacollege.edu/businesscommunity/index.htm>

Learning Center

LRC Bldg.: 654-6320

Hours: M-Th: 7:30am-9:00pm

Fri.: 7:30am-3:30pm

Sat.: 9:00am-3:00pm

Library

LRC Bldg.: 654-6482

Hours: as posted

<http://venturacollege.edu/vclibrary>

Lost and Found

E Bldg.: Campus Police

Middle College Academy

654-6321

Orientation (New Students)

Contact the Counseling Office in

Admin. Bldg.: 654-6448

www.venturacollege.edu/matriculation/activities.htm

Parking Permits

E Bldg.: 654-6486

Pick up permits in Student Business Office

Re-entry & Women's Center

B Bldg.: 654-6365

Hours: M-Th: 8:30am-4:30pm

F: 8:30am-3:00pm

www.venturacollege.edu/reentrywomens

Registration & Grades

Online: www.venturacollege.edu/webSTAR

Phone: 654-6457

Scholarships (Ventura College Foundation)

B Bldg.: 654-6461

Hours: M-F: 9:00am-5:00pm

www.venturacollege.edu/foundation/index.htm

Student Activities & Student Services Office

B Bldg.: 654-6487

Hours: M-Th: 9:00am-5:00pm

Fri.: 9:00am-4:00pm

Student Business Office

E Bldg.: 654-6488 / Fax: 648-8950

Hours: M-Th: 8:00am-5:30pm

Fri.: 8:00am-4:30pm

Student Development

Admin. Bldg.: 654-6455

Hours: M-F: 8:00am-5:00pm

Student Health and Psychological Serv.

CR Bldg.: 654-6346

Hours: as posted

www.venturacollege.edu/shps/staff.htm

Student Payroll

E Bldg.: 654-6400 ext.1351

Hours: M-Th: 9:30am-5:30pm

Fri.: 9:30am-1:30pm

Switchboard

A Bldg.: 654-6400

Fax: 654-6466

Hours: M-Th: 7:00am-8:00pm

Friday: 7:00am-5:00pm

Transfer Center

E Bldg.: 654-6473

Hours: M-F: 9:00am-3:00pm

Transcripts & Records

Admin. Bldg.: 654-6457

Hours: M-Th: 7:30am-7:30pm

Friday: 7:30am-5:00pm

www.venturacollege.edu/admissions/transcripts.htm

Tutoring Center

LRC Bldg.: 648-8926

Hours: hours as posted

www.venturacollege.edu/tutoring

Ventura College Theatre

G Bldg.(Loma Vista Rd.) Phone: 654-6307

Veteran's Affairs

Admin. Bldg. Phone: 654-6457

All phone numbers use (805) area code

Ventura College Campus Map

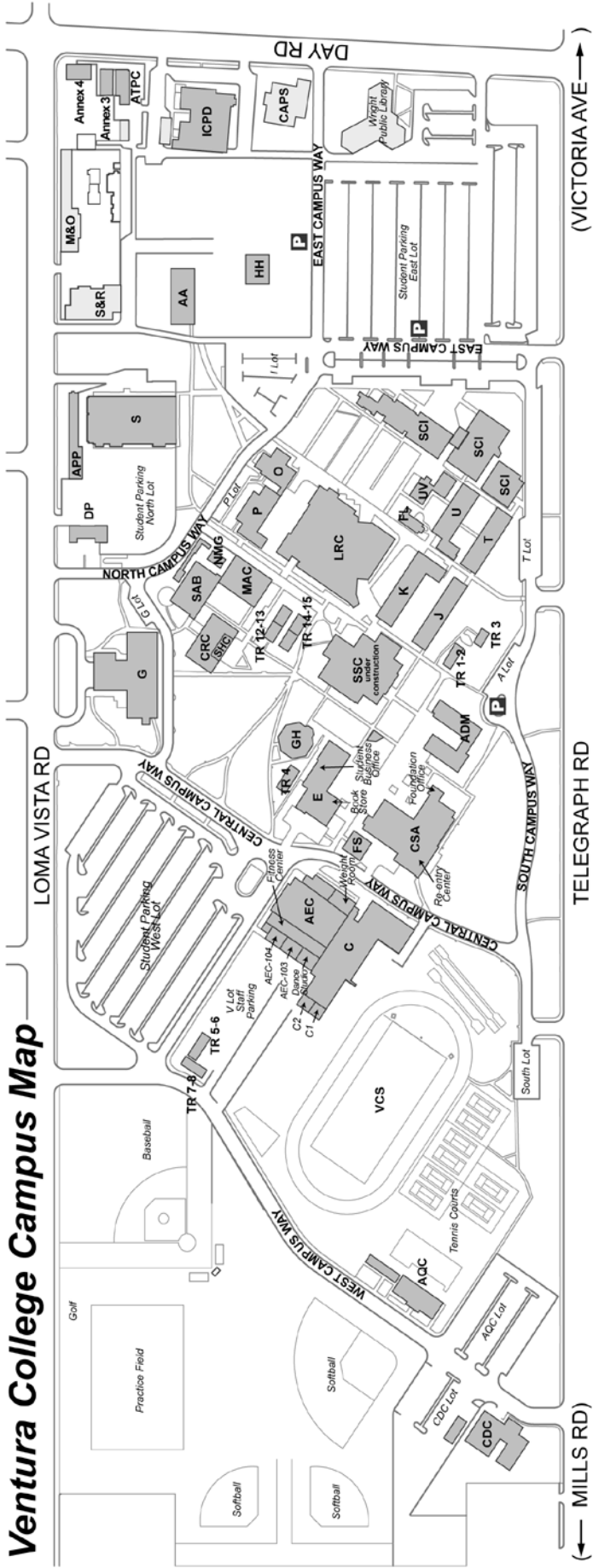

Building Legend

BLDG	DEPARTMENT	BLDG	DEPARTMENT	BLDG	DEPARTMENT
AA	Agriculture / Construction Technology	EC	East Campus in Santa Paula	P	Paramedic / Nursing / Home Economics
ADM	Administration / Admissions / Counseling	FL	NOT located on Ventura College campus	S	Auto / Machine / Welding
AEC	Athletic Event Center (Fitness Center / Weight Room / Dance Studio / Large Gym)	FS	Educational Assistance Center (DSP&S)	SAB	Studio Arts Building
AQC	Aquatic Center	G	Financial Aid / EOPS	SCI	Sciences & Mathematics
APP	Technology	GH	Theatre / Music	SHC	Student Health and Psychological Services in CRC Bldg.
ATPC	Alternate Text Production Center / Braille Center	HH	Guthrie Hall	SSC	Student Services Center
C	Small Gym / Locker Rooms	HH	Head House	T	Business / Computer Labs
CDC	Child Development Center	ICPD	Institute for Community and Professional Development	TR 1-2	Trailer Classrooms (Near J Bldg.)
CRC	Creative Resources Center (Art / Art Gallery 2 / Criminal Justice / Student Health and Psychological Services)	J	Classrooms	TR 3	International Student Center
CSA	ASVC / Cafeteria / Re-entry / Copy Center / Foundation Office	K	Classrooms	TR 4	Journalism
DP	Bilingual Education	LRC	Library and Learning Resource Center / Tutoring / ATTC	TR 5-8	Trailer Classrooms (Near Baseball Field)
E	Career & Transfer / Campus Police / Bookstore / Student Business	MAC	Media Arts Center Photography (1st Floor) / ESL	TR 12-15	Trailer Classrooms
		NMG	New Media Gallery	U	Business / Classrooms
		O	Health Science	UV	Lecture Halls
				VCS	Ventura College Sportsplex

Offices may be relocated as construction projects are completed. Contact the Switchboard for assistance (654-6400).