

SCHEDULE INFORMATION

HOW TO READ THE SCHEDULE OF CLASSES

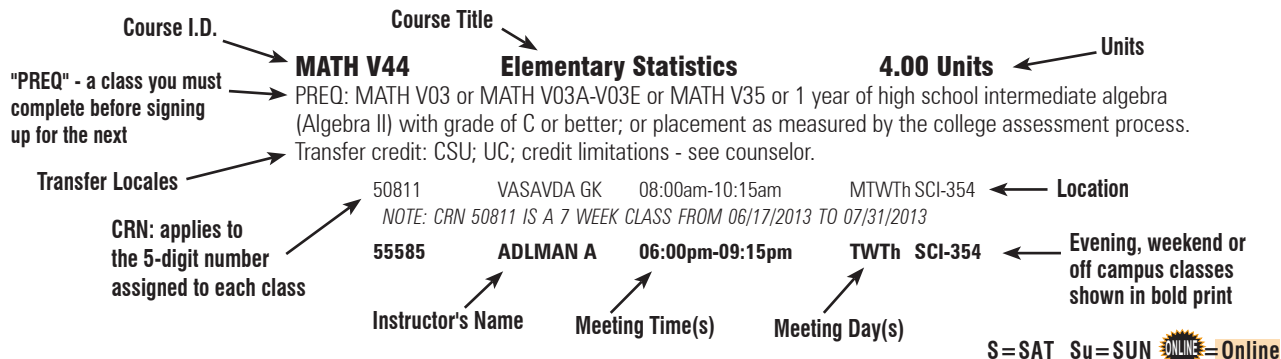

Key to Abbreviations

ANEX	71 Day Road, Vta., next door to DRC
ARR	By arrangement with instructor
COM	Community Memorial Hos./Loma Vista
CVAC	County Ventura Aquatic Center, 901 S. Kimball Road, Ventura
DRC	71 Day Road, Ventura
VCSP	Ventura College Santa Paula Site, 957 Faulkner Road, 106, Santa Paula
FITC	Fitness Center, VC, Building C
FHS	Fillmore High School, 555 Central Ave., Fillmore
NGA	California Army National Guard Armory, 351 South K Street, Ox.
OPGC	Olivas Park Golf Course
OXAX	Oxnard Police Department Annex, 3001 Sturgis Road, Oxnard
PVH	Pleasant Valley Hospital, 2309 Antonio Ave., Camarillo
RESA	Reserve Academy, Camarillo Airport, 100 Durley Ave., Camarillo
SHOR	Shoreline Care Center, 5255 South J St., Oxnard
SJRM	St. John's Regional Medical Ctr., 333 North F St., Oxnard
SOA	Sheriff's Academy, Camarillo Airport, Camarillo
TBA	To Be Announced (call division for date/time)
TR	VC Trailer on campus
TRAC	VC Track and Field
CV	Coastal View Health Care Center, 4904 Telegraph Rd., Vta
VCMC	Ventura Co. Medical Ctr., 3291 Loma Vista Rd., Ventura

Records Available Online

Access your academic records online through your MyVCCCD student portal. Log in at <http://my.vcccd.edu> or access the portal from the MyVCCCD logo on the college website at venturacollege.edu. If you have forgotten your username or password, use the "Forgot Username" and "Forgot Password" features on the login page to retrieve them. Click on "Student Records" in the Registration and Records column to view your grades, transcripts, or degree evaluation, update your major and educational goal. Click on "Ventura Students Only" in the same column to print an official enrollment verification.

Student Notice

All students enrolled in any credit courses may be required to attend extra educational events.

Schedule of Classes – Subject to Change

Ventura College has made every effort to ensure that the information provided in this schedule of classes is accurate. However, the provisions of this publication should not be considered to be an irrevocable contract between the student and the College. The College reserves the right to make such additions, amendments or deletions as may be necessary due to changes in applicable federal, state or local laws, district or College policies or regulations, student enrollment, level of financial support or other unforeseen reasons. Such changes may be made without prior notice by the College administration.

Course Prerequisites, Corequisites and Recommended Preparation

Course prerequisites, corequisites or recommended preparation are specified within course descriptions announced in the Catalog; they are also specified in this Schedule of Classes. A course has no prerequisites or corequisites unless so designated. Students must have successfully satisfied the prerequisite and/or corequisite requirements for all courses in which they enroll.

Prerequisites

A course prerequisite states the preparation required to successfully complete a particular course. A prerequisite represents a set of skills or a body of

knowledge that a student must possess prior to enrollment and without which the student is highly unlikely to succeed. Students must have successfully satisfied the prerequisite and/or corequisite requirements for all courses in which they enroll. It is recognized that students may challenge a prerequisite as allowed by state law. The student shall bear the initial burden of showing that grounds exist for the challenge.

Corequisites

A course corequisite states the course or courses in which a student must be concurrently enrolled. A corequisite represents a set of skills or a body of knowledge that a student must acquire through concurrent enrollment in another course and without which the student is highly unlikely to succeed. It is recognized that students may challenge a corequisite as allowed by state law. The student shall bear the initial burden of showing that grounds exist for the challenge.

Recommended Preparation

Recommended preparation states the preparation suggested by the faculty to successfully complete a particular course. While encouraged to do so, students are not required to satisfy recommended preparation guidelines to enroll in a course.

Courses Open to Enrollment

Each course offered by the Ventura County Community College District and its colleges is open to enrollment and participation by any person who has been admitted to the College and who meets the prerequisites to the class or program, unless specifically exempted by statute.

Educational Work Load

A student's educational work load generally consists of 15 units of work per semester in order to make normal progress towards an AA/AS degree and/or transfer requirements. Students desiring to take an overload (more than 19.5 units, 9 units in summer) must have a counselor's approval.

Restrictions on Enrollment

Some course descriptions may contain restrictions such as "proof of negative TB clearance is required."

Distance Education Information

➤ ORIENTATION:

At the beginning of the Fall and Spring Semester Ventura College offers on ground Student Orientations. You can sign up for these orientations at: http://www.venturacollege.edu/online_services/online_classes/d2l_orientation.shtml

➤ LOGGING IN TO "Desire2Learn":

Courses at Ventura College use Desire2Learn online course system. To access your courses, go to the student portal at: <http://my.vcccd.edu> and click on the MyCourses icon at the top of the page.

➤ ACCESS CODES:

Access codes may be required for online courses. The code is included with the purchase of a new textbook from the College Bookstore. For used purchases and books purchased new from other locations, the codes must be purchased separately online; detailed instructions will be posted in your course.

➤ IMPORTANT INFORMATION:

Internet courses are not self-paced. This means that assignments will be due throughout the semester and that deadlines will exist for assignments, discussions, exams, etc. It is possible that the exams will be held live on campus. Proctored exams may be scheduled if a student is unable to come to campus. However, this must be arranged with the instructor prior to the exam date.

➤ TECH SUPPORT:

We currently do not provide technical support for students. Students are responsible for their own personal computers and technology. However, students may use available computer labs such as the Beach in the LRC to access their online classes. If as an online student you encounter technical difficulties please contact your instructor immediately and let he/she know what your difficulties are. Your instructor may be able to provide guidance or advice regarding your concerns.

Online Classes at Ventura College

COURSE ID.....	CRN	COURSE TITLE
ANTH V01	50027	Biological Anthropology
ART V01	50167	Art Appreciation
AST V01	55751	Elementary Astronomy
CD V02.....	55483	Child Growth & Development
CD V61.....	55484	Child, Family & Community
ECON V01A	50279	Principles of Macroeconomics
ECON V01B	53743	Principles of Microeconomics
ENGL V01A	54821	English Composition
ENGL V01A	54824	English Composition
ENGL V01A	55372	English Composition
ENGL V01B.....	55550	Critical Thinking &Composition
HED V93.....	52790	Health and Wellness
HED V93.....	55621	Health and Wellness
HIST V01A.....	54629	Intro to Western Civilizatn I
POLS V03.....	53747	Intro to Political Science
PSY V01.....	55343	Introduction to Psychology
PSY V03.....	50585	Intro to Biological Psychology
SOC V02.....	54631	Social Problems



SUMMER SESSION

Classes Begin June 17, 2013

AMERICAN ETHNIC STUDIES

AES V11 Racial & Ethnic Group Relations 3.00 Units

Transfer credit: CSU; UC; credit limitations - see counselor. Same as SOC V03.

50427 CORRETTE NS 10:00am-11:50am MTWTh MCW-205
NOTE: CRN 50427 IS A 7 WEEK CLASS FROM 06/17/2013 TO 07/29/2013

AES V20 Intro to Chicano Studies 3.00 Units

Field trips may be required. Transfer credit: CSU; UC; credit limitations - see counselor. Same as CHST V01.

54656 SAIZ BF 06:00pm-09:50pm MW MCW-205
NOTE: CRN 54656 IS A 6 WEEK CLASS FROM 06/17/2013 TO 07/24/2013

ANATOMY

ANAT V01 General Human Anatomy 4.00 Units

PREQ: BIOL V01-V01L or BIOL V03. Transfer credit: CSU;UC; credit limitations - see counselor.

54347 GARDNER TJ 08:00am-10:50am TWTh SCI-318
AND 11:00am-01:50pm TWTh SCI-221
NOTE: CRN 54347 IS A 6 WEEK CLASS FROM 06/18/2013 TO 07/24/2013

54348 GARDNER TJ 11:00am-01:50pm TWTh SCI-221
AND 02:00pm-04:50pm TWTh SCI-318
NOTE: CRN 54348 IS A 6 WEEK CLASS FROM 06/18/2013 TO 07/24/2013

ANTHROPOLOGY

ANTH V01 Biological Anthropology 3.00 Units

Transfer credit: CSU;UC. Field trips may be required.

52738 STAFF 10:00am-12:50pm MTWTh MCE-223
NOTE: CRN 52738 IS A 4 WEEK CLASS FROM 06/17/2013 TO 07/15/2013

50027 RENGER RC 7.00 HRS/WK ARR WEB
NOTE: CRN 50027 IS A 7 WEEK CLASS FROM 06/17/2013 TO 08/01/2013.
ONLINE THIS IS AN ONLINE CLASS. FOR MORE INFORMATION ABOUT SPECIFIC COURSE DETAILS PLEASE CONTACT THE INSTRUCTOR AT BRENGER@VCCCD.EDU

ANTH V02 Cultural Anthropology 3.00 Units

Field trips may be required. Transfer credit: CSU;UC.

50109 TABER PK 10:00am-11:50am MTWTh MCE-226
NOTE: CRN 50109 IS A 7 WEEK CLASS FROM 06/17/2013 TO 07/29/2013

50149 MANDEL-TOREN Noon-02:50pm MTWTh MCE-226
NOTE: CRN 50149 IS A 4 WEEK CLASS FROM 06/17/2013 TO 07/15/2013



ART

ART V01 Art Appreciation 3.00 Units

Field trips may be required. Transfer credit: CSU;UC.

53126 PHELPS M 08:00am-09:50am MTWTh MCW-113
NOTE: CRN 53126 IS A 7 WEEK CLASS FROM 06/17/2013 TO 07/29/2013

50153 COUGHRAN S 06:00pm-09:50pm TTh MCW-113
NOTE: CRN 50153 IS A 7 WEEK CLASS FROM 06/18/2013 TO 07/30/2013

50167 BITTL AH 8.00 HRS/WK ARR WEB
NOTE: CRN 50167 IS A 7 WEEK CLASS FROM 06/17/2013 TO 07/29/2013.



THIS IS AN ONLINE CLASS WITH AN ON-CAMPUS MIDTERM AND FINAL EXAM. AN OPTIONAL COURSE INFORMATION SESSION WILL BE HELD WITH THE INSTRUCTOR ON MONDAY, JUNE 17, FROM 7:00-8:30PM IN ROOM MCE-123. MIDTERM WILL BE HELD WEDNESDAY, JULY 3, FROM 7:00-9:00PM IN ROOM MCE-123. FINAL EXAM WILL BE HELD WEDNESDAY, JULY 24, FROM 7:00-9:00PM IN ROOM MCE-123. FOR MORE INFORMATION CONTACT THE INSTRUCTOR AT ABITTL@VCCCD.EDU.

ASTRONOMY

AST V01 Elementary Astronomy 3.00 Units

Field trips may be required. Transfer credit: CSU;UC.

55751 TERRY C 7.00 HRS/WK ARR WEB
NOTE: CRN 55751 IS A 7 WEEK CLASS FROM 06/17/2013 TO 08/01/2013

AUTOMOTIVE

AUTO V96 Automotive Internship II 2.00-3.00 Units

Recommended Prep: completion of or concurrent enrollment in one course in the discipline. Field trips will be required. May be taken for a maximum of 4 times not to exceed 16 units total in combination with any other work experience/ internship courses. Offered on a pass/no pass basis only. COREQ: enrolled in a minimum of 7 units to include internship.

51932 ROCKWOOD CE 25.50 HRS/WK ARR TBA 2.00
NOTE: CRN 51932 IS A 7 WEEK CLASS FROM 06/17/2013 TO 08/01/2013. MEETS FOR FIRST CLASS ON MONDAY, JUNE 17, 2013, 6:00 P.M., IN AEP-1-A.

51933 ROCKWOOD CE 38.00 HRS/WK ARR TBA 3.00
NOTE: CRN 51933 IS A 7 WEEK CLASS FROM 06/17/2013 TO 08/01/2013. MEETS FOR FIRST CLASS ON MONDAY, JUNE 17, 2013, 6:00 P.M., IN AEP-1-A.

BIOLOGY

BIOL V01 Principles of Biology 3.00 Units

Transfer credit: CSU;UC; credit limitations - see counselor.

53681 ALGIERS K 10:30am-01:20pm TWTh MCE-123
NOTE: CRN 53681 IS A 6 WEEK CLASS FROM 06/18/2013 TO 07/24/2013

BIOL V01L Principles of Biology Lab 1.00 Units

PREQ: BIOL V01 or concurrent enrollment. Field trips may be required.

Transfer credit: CSU; UC; credit limitations - see counselor.

53682 ALGIERS K 07:30am-10:20am TWTh SCI-315
NOTE: CRN 53682 IS A 6 WEEK CLASS FROM 06/18/2013 TO 07/24/2013

53683 CHAPMAN KOFRON 01:30pm-04:20pm TWTh SCI-315
NOTE: CRN 53683 IS A 6 WEEK CLASS FROM 06/18/2013 TO 07/24/2013

55339 JESU KA 04:30pm-07:20pm TWTh SCI-315
NOTE: CRN 55339 IS A 6 WEEK CLASS FROM 06/18/2013 TO 07/24/2013

BUSINESS**BUS V03 Introduction to Accounting 3.00 Units**

Recommended Prep: BUS V06 or fundamental basic math skills needed to solve business related math problems. Transfer credit: CSU.

50581 CARRIGER JN 08:30am-11:45am MTWTh MCE-344
NOTE: CRN 50581 IS A 7 WEEK CLASS FROM 06/17/2013 TO 07/29/2013

BUS V27B Advanced Medical Terminology 3.00 Units

PREQ: BUS V27A. Field trips may be required.

55746 DUNLOP KM 08:00am-12:50am MW MCE-342
NOTE: CRN 55746 IS A 6 WEEK CLASS FROM 06/17/2013 TO 07/24/2013

BUS V28A Medical Procedures: Front Office 3.00 Units

55589 NEWCOMB DA 08:30am-12:20pm MW MCE-341
NOTE: CRN 55589 IS A 6 WEEK CLASS FROM 06/17/2013 TO 07/24/2013

BUS V30 Introduction to Business 3.00 Units

Transfer credit: CSU; UC. C-ID: BUS 110.

50632 PALAFOX J 08:00am-09:50am MTWTh MCE-123
NOTE: CRN 50632 IS A 7 WEEK CLASS FROM 06/17/2013 TO 07/29/2013

BUS V33 Business Law 3.00 Units

Recommended Prep: sophomore standing. Transfer credit: CSU, UC; credit limitations - see counselor.

50592 SPENCER JL 06:30pm-09:20pm TWTh MCE-334
NOTE: CRN 50592 IS A 6 WEEK CLASS FROM 06/18/2013 TO 07/24/2013

BUS V38 Small Business Management 3.00 Units

Field trips may be required. Transfer credit: CSU; credit limitations - see counselor. Same as CD V38.

55476 NEWCOMB DA 06:00pm-09:50pm TTh MCE-341
NOTE: CRN 55476 IS A 7 WEEK CLASS FROM 06/18/2013 TO 07/31/2013

CHEMISTRY**CHEM V01A General Chemistry I 3.00 Units**

PREQ: MATH V03 or MATH V03A-V03E or 1 year of high school intermediate algebra (Algebra II); and CHEM V20-V20L or high school chemistry with grades of C or better. Transfer credit: CSU;UC. C-ID: CHEM 110 [CHEM V01A + CHEM V01AL]; CHEM 120S [CHEM V01A + CHEM V01AL + CHEM V01B + CHEM V01BL].

50834 FICKEL T 08:00am-09:50am MTWTh SCI-222
NOTE: CRN 50834 IS A 7 WEEK CLASS FROM 06/17/2013 TO 07/29/2013

CHEM V01AL General Chemistry I Lab 2.00 Units

PREQ: CHEM V01A with grade of C or better or concurrent enrollment. Field trips may be required. Transfer credit: CSU; UC. C-ID: CHEM 110 [CHEM V01A + CHEM V01AL]; CHEM 120S [CHEM V01A + CHEM V01AL + CHEM V01B + CHEM V01BL].

53127 FICKEL T 10:30am-02:20pm MTWTh SCI-218
NOTE: CRN 53127 IS A 7 WEEK CLASS FROM 06/17/2013 TO 07/29/2013

50846 SELZLER JJ 10:30am-02:20pm MTWTh SCI-211
NOTE: CRN 50846 IS A 7 WEEK CLASS FROM 06/17/2013 TO 07/29/2013

CHEM V20 Elementary Chemistry 4.00 Units

PREQ: MATH V01 or MATH V01A-V01E or MATH V11B or 1 year of high school beginning algebra with grade of C or better. Recommended Prep: MATH V03 or MATH V03A-V03E. Transfer credit: CSU;UC; credit limitations - see counselor.

50847 SELZLER JJ 08:00am-10:15am MTWTh SCI-313
NOTE: CRN 50847 IS A 7 WEEK CLASS FROM 06/17/2013 TO 07/31/2013

CHEM V20L Elementary Chemistry Lab 1.00 Units

PREQ: CHEM V20 or concurrent enrollment. Transfer credit: CSU;UC; credit limitations - see counselor.

50848 FLESHER RJ 10:30am-02:20pm MW SCI-213
NOTE: CRN 50848 IS A 6 WEEK CLASS FROM 06/17/2013 TO 07/24/2013

50849 FLESHER RJ 10:30am-02:20pm TTh SCI-213
NOTE: CRN 50849 IS A 7 WEEK CLASS FROM 06/17/2013 TO 07/30/2013

CHICANO STUDIES**CHST V01 Intro to Chicano Studies 3.00 Units**

Field trips may be required. Transfer credit: CSU;UC; credit limitations - see counselor. Same as AES V20.

54655 SAIZ BF 06:00pm-09:50pm MW MCW-205
NOTE: CRN 54655 IS A 6 WEEK CLASS FROM 06/17/2013 TO 07/24/2013

CHILD DEVELOPMENT**CD V02 Child Growth & Development 3.00 Units**

Field trips may be required. Transfer credit: CSU;UC; credit limitations - see counselor. Same as HEC V23.

55483 LANSING-EIGENHUIS 8.00 HRS/WK ARR WEB
NOTE: CRN 55483 IS A 7 WEEK CLASS FROM 06/17/2013 TO 08/01/2013. THIS IS AN ONLINE CLASS. STUDENTS ARE TO CONTACT THE INSTRUCTOR BY EMAIL BEFORE MONDAY JUNE 17, 2013 AT JLEIGENHUIS@YAHOO.COM FOR ACCESS INFORMATION TO THE COURSE WEBSITE. STUDENTS WILL BE REQUIRED TO VIEW 26 HALF-HOUR VIDEOS WHICH MAY BE PURCHASED FROM THE VC BOOKSTORE.

CD V03 Human Development 3.00 Units

Transfer credit: CSU;UC; credit limitations - see counselor. Formerly HEC V24.

55572 LOMAN NL 09:00am-11:50am MTWTh CDC-38
NOTE: CRN 55572 IS A 4 WEEK CLASS FROM 06/17/2013 TO 07/15/2013

CD V24 Child Nutrition, Health & Safety 3.00 Units

Transfer credit: CSU. C-ID: ECE 220.

55747 RHONE JL 05:30pm-09:20pm TTh CDC-38
NOTE: CRN 55747 IS A 7 WEEK CLASS FROM 06/18/2013 TO 07/30/2013

CD V38 Small Business Management 3.00 Units

Field trips may be required. Transfer credit: CSU; credit limitations - see counselor. Same as BUS V38.

55493 NEWCOMB DA 06:00pm-09:50pm TTh MCE-341
NOTE: CRN 55493 IS A 7 WEEK CLASS FROM 06/18/2013 TO 07/31/2013

CD V61 Child, Family & Community 3.00 Units

Transfer credit: CSU;UC.

55484 DOUGLAS RL 8.00 HRS/WK ARR WEB
NOTE: CRN 55484 IS A 7 WEEK CLASS FROM 06/17/2013 TO 07/25/2013. THIS IS AN ONLINE CLASS. FOR MORE INFORMATION CONTACT THE INSTRUCTOR AT RDOUGLAS@VCCCD.EDU.



COMMUNICATION STUDIES**COMM V01 Intro to Speech Communication 3.00 Units**

Recommended Prep: ENGL V01A. Field trips may be required. Transfer credit: CSU;UC. Formerly SPCH V01.

55470	SLOAN GRAHAM S	08:00am-09:50am	MTWTh	MCE-124
	<i>NOTE: CRN 55470 IS A 7 WEEK CLASS FROM 06/17/2013 TO 07/29/2013</i>			
55617	DUNCAN YA	08:00am-09:50am	MTWTh	MCE-122
	<i>NOTE: CRN 55617 IS A 7 WEEK CLASS FROM 06/17/2013 TO 07/29/2013</i>			
55475	BAUMWIRT JA	08:00am-09:50am	MTWTh	MCE-219
	<i>NOTE: CRN 55475 IS A 7 WEEK CLASS FROM 06/17/2013 TO 07/29/2013</i>			
55615	DUNCAN YA	10:00am-11:50am	MTWTh	MCE-122
	<i>NOTE: CRN 55615 IS A 7 WEEK CLASS FROM 06/17/2013 TO 07/29/2013</i>			
55479	BAUMWIRT JA	10:00am-11:50am	MTWTh	MCE-219
	<i>NOTE: CRN 55479 IS A 7 WEEK CLASS FROM 06/17/2013 TO 07/29/2013</i>			
55477	CONWAY MK	12:30pm-02:20pm	MTWTh	MCE-122
	<i>NOTE: CRN 55477 IS A 7 WEEK CLASS FROM 06/17/2013 TO 07/29/2013</i>			
55481	CONWAY MK	04:00pm-05:50pm	MTWTh	MCE-122
	<i>NOTE: CRN 55481 IS A 7 WEEK CLASS FROM 06/17/2013 TO 07/29/2013</i>			
55482	AMAR GJ	06:00pm-09:50pm	MW	MCE-122
	<i>NOTE: CRN 55482 IS A 6 WEEK CLASS FROM 06/17/2013 TO 07/24/2013</i>			
55473	PETERSON GL	06:00pm-09:50pm	MW	MCW-103
	<i>NOTE: CRN 55473 IS A 6 WEEK CLASS FROM 06/17/2013 TO 07/24/2013</i>			
55478	AMAR GJ	06:00pm-09:50pm	TTh	MCE-122
	<i>NOTE: CRN 55478 IS A 7 WEEK CLASS FROM 06/17/2013 TO 07/30/2013</i>			
55472	PETERSON GL	06:00pm-09:50pm	TTh	MCW-103
	<i>NOTE: CRN 55472 IS A 7 WEEK CLASS FROM 06/18/2013 TO 07/30/2013</i>			

COMM V15 Interpersonal Communication 3.00 Units

Field trips may be required. Transfer credit: CSU;UC. Formerly SPCH V15.

55471	SLOAN GRAHAM S	10:00am-11:50am	MTWTh	MCE-124
	<i>NOTE: CRN 55471 IS A 7 WEEK CLASS FROM 06/17/2013 TO 07/29/2013</i>			

COMPUTER SCIENCE**CS V30 Beginning C++ 3.00 Units**

PREQ: CS V04 or equivalent; and MATH V03 or MATH V03A-V03E or 1 year of high school intermediate algebra (Algebra II) with grade of C or better. Recommended Prep: CS V11 or equivalent. Fees will be required. Field trips may be required. Formerly MATH V55. Transfer credit: CSU; UC.

55855	POLITO RM	06:00pm-09:15pm	TWTh	SCI-226
	<i>NOTE: CRN 55855 IS A 7 WEEK CLASS FROM 06/18/2013 TO 07/31/2013. IF YOU ARE HAVING DIFFICULTY ENROLLING IN THIS CLASS DUE TO PREREQUISITE ISSUES, PLEASE CONTACT INSTRUCTOR AT RPOLITO@VCCCD.EDU.</i>			

CONSTRUCTION TECHNOLOGY**CT V66 National Electrical Code 3.00 Units**

If you need to repeat this course for licensing or certification requirements, go to venturacollege.edu/forms or to the Admissions and Records office for the petition and/or for questions.

55613	TOVEY VT	06:00pm-09:50pm	TTh	ECT-7
	<i>NOTE: CRN 55613 IS A 7 WEEK CLASS FROM 06/18/2013 TO 07/30/2013</i>			

**CRIMINAL JUSTICE****CJ V01 Intro to Criminal Justice 3.00 Units**

Field trips may be required. Transfer credit: CSU;UC. C-ID: AJ 110.

53427	CAMARILLO RC	10:00am-11:50am	MTWTh	CRC-101
	<i>NOTE: CRN 53427 IS A 7 WEEK CLASS FROM 06/17/2013 TO 07/29/2013</i>			

CJ V02 Concepts of Criminal Law 3.00 Units

Recommended Prep: ENGL V01A. Field trips will be required. Transfer credit: CSU;UC.

53423	MACDONALD BA	08:00am-09:50am	MTWTh	CRC-102
	<i>NOTE: CRN 53423 IS A 7 WEEK CLASS FROM 06/17/2013 TO 07/29/2013</i>			

CJ V05 Criminal Procedures 3.00 Units

Field trips may be required. Transfer credit: CSU.

54295	ESTRELLA FM	08:00am-09:50am	MTWTh	CRC-101
	<i>NOTE: CRN 54295 IS A 7 WEEK CLASS FROM 06/17/2013 TO 07/29/2013</i>			

CJ V08 Criminal Investigation 3.00 Units

Field trips may be required. Transfer credit: CSU.

53424	HUNT WJ	06:00pm-09:50pm	TTh	CRC-102
	<i>NOTE: CRN 53424 IS A 7 WEEK CLASS FROM 06/18/2013 TO 07/30/2013</i>			

DANCE**DANC V29A Jazz Dance I 1.50 Units**

Field trips may be required. Transfer credit: CSU. Formerly DANC V29. May be taken for a maximum of 2 times.

55619	MARZEC-CONTRERAS	06:00pm-09:50pm	TTh	AEC-103
	<i>NOTE: CRN 55619 IS A 7 WEEK CLASS FROM 06/18/2013 TO 07/30/2013</i>			

DRAFTING**DRFT V03 Drafting Fundamentals 3.00 Units**

Fees will be required. Transfer credit: CSU.

52978	TERADA C	06:00pm-09:50pm	TWTh	MCE-130
	<i>NOTE: CRN 52978 IS A 7 WEEK CLASS FROM 06/18/2013 TO 08/01/2013</i>			

ECONOMICS**ECON V01A Principles of Macroeconomics 3.00 Units**

Transfer credit: CSU;UC.

50280	CHELINE RJ	08:00am-09:50am	MTWTh	MCE-347
	<i>NOTE: CRN 50280 IS A 7 WEEK CLASS FROM 06/17/2013 TO 07/29/2013</i>			

50279	KHANJIAN A	8.00 HRS/WK ARR		WEB
	<i>NOTE: CRN 50279 IS A 7 WEEK CLASS FROM 06/17/2013 TO 07/29/2013.</i>			



THIS IS AN ONLINE CLASS. FOR MORE INFORMATION CONTACT THE INSTRUCTOR AT AKHANJIAN@VCCCD.EDU.

ECON V01B Principles of Microeconomics 3.00 Units

Recommended Prep: ECON V01A. Transfer credit: CSU;UC.

53743	KHANJIAN A	8.00 HRS/WK ARR		WEB
	<i>NOTE: CRN 53743 IS A 7 WEEK CLASS FROM 06/17/2013 TO 07/29/2013.</i>			



THIS IS AN ONLINE CLASS. FOR MORE INFORMATION CONTACT THE INSTRUCTOR AT AKHANJIAN@VCCCD.EDU.

EDUCATIONAL ASSISTANCE CENTER**EAC COURSES ARE DESIGNED FOR STUDENTS WITH DISABILITIES****EAC V21 Weight Train/Conditn: Adaptive 1.50 Units**

Transfer credit: CSU;UC; credit limitations - see counselor. May be taken for a maximum of 4 times.

55624	GLASER W	02:00pm-03:45pm	MTWTh	AEC-FITC
	<i>NOTE: CRN 55624 IS A 7 WEEK CLASS FROM 06/17/2013 TO 08/01/2013</i>			

LEARNING SKILLS

LS COURSES ARE DESIGNED FOR STUDENTS WITH DISABILITIES

LS V07 LS: Fundamentals of Math 3.00 Units

Not applicable for degree credit.

50851 DALTON TW 08:00am-09:50am MTWTh MCW-102

NOTE: CRN 50851 IS A 7 WEEK CLASS FROM 06/17/2013 TO 08/01/2013

LS V25 Improve Grammar/Writing Skills 3.00 Units

Not applicable for degree credit.

51865 DALTON TW 10:00am-11:50am MTWTh MCW-102

NOTE: CRN 51865 IS A 7 WEEK CLASS FROM 06/17/2013 TO 08/01/2013

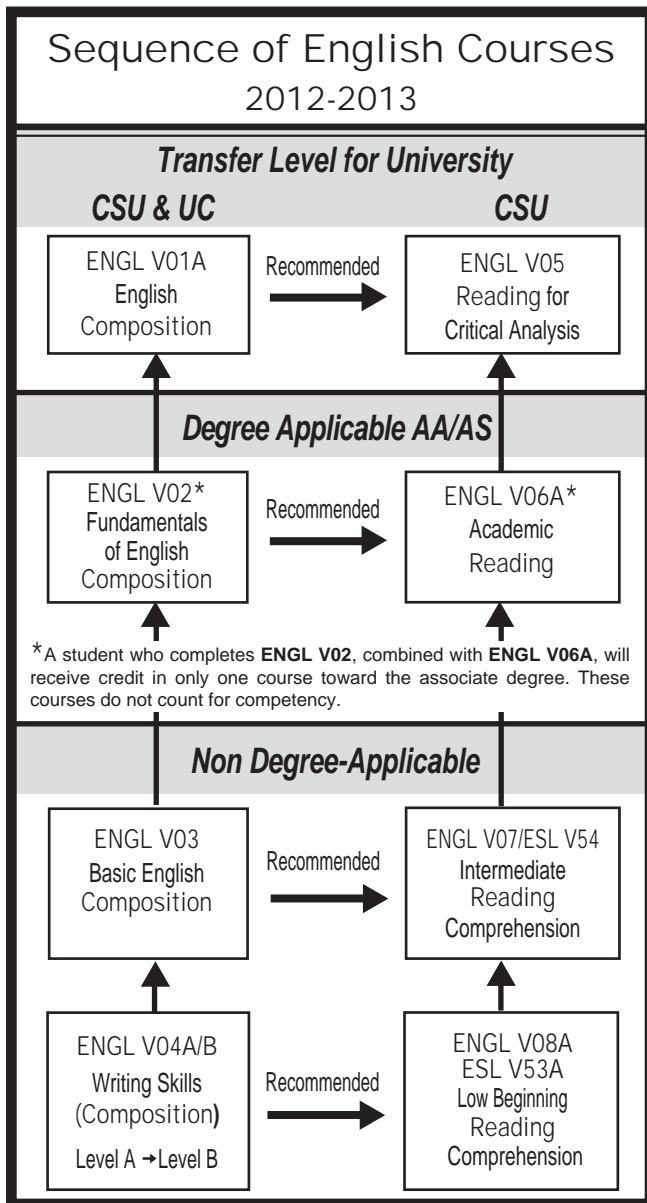

ENGLISH

ENGL V01A English Composition

5.00 Units

PREQ: ENGL V02 with grade of C or better or placement as measured by the college assessment process. Field trips may be required. Transfer credit: CSU; UC.

54189 ROLENS LM 07:30am-10:20am MT MCE-218
AND 07:30am-09:20am W MCE-218
AND 09:30am-10:20am W LRC-B
AND 07:30am-10:20am Th LRC-B

NOTE: CRN 54189 IS A 7 WEEK CLASS FROM 06/17/2013 TO 08/01/2013

50097 COSENTINO LG 10:30am-01:20pm MTWTh TR-15

NOTE: CRN 50097 IS A 7 WEEK CLASS FROM 06/17/2013 TO 08/01/2013

55397 DICKSON-LEW KM 10:30am-01:20pm MW MCW-211
AND 10:30am-01:20pm TTh LRC-J

NOTE: CRN 55397 IS A 7 WEEK CLASS FROM 06/17/2013 TO 08/01/2013

55650 WOLFE E 01:30pm-04:20pm MTWTh MCW-214

NOTE: CRN 55650 IS A 7 WEEK CLASS FROM 06/17/2013 TO 08/01/2013

50100 COSENTINO LG 01:30pm-04:20pm MTWTh TR-15

NOTE: CRN 50100 IS A 7 WEEK CLASS FROM 06/17/2013 TO 08/01/2013

53445 RINGEN RM 01:30pm-04:20pm MTWTh MCW-215
NOTE: CRN 53445 IS A 7 WEEK CLASS FROM 06/17/2013 TO 08/01/2013

54346 RAMIREZ MF 06:30pm-09:20pm MTWTh MCW-214

NOTE: CRN 54346 IS A 7 WEEK CLASS FROM 06/17/2013 TO 08/01/2013

52262 WALKER JS 06:30pm-09:20pm MTh MCE-227

AND 06:30pm-07:20pm TW LRC-C

AND 07:30pm-09:20pm TW MCE-227

NOTE: CRN 52262 IS A 7 WEEK CLASS FROM 06/17/2013 TO 08/01/2013

55393 WALKER JS 01:30pm-04:20pm TTh MCE-227
AND 6.00 HRS/WK ARR WEB

NOTE: CRN 55393 IS A 7 WEEK CLASS FROM 06/17/2013 TO 08/01/2013.

THIS IS A PARTIALLY ONLINE CLASS. IT MEETS TWICE A WEEK AS NOTED ABOVE, WITH THE BALANCE OF WORK DONE INDEPENDENTLY ONLINE. STUDENTS MUST HAVE COMPUTER SKILLS THAT ENABLE THEM TO WORK INDEPENDENTLY, NAVIGATE THE COURSE SHELL, EMAIL AND UPLOAD ATTACHMENTS, AND COMPOSE ESSAYS USING MICROSOFT WORD. FIRST CLASS MEETING: TUESDAY, JUNE 18, 2013, 1:30-4:20PM, LRC-205 (FAR LEFT CORNER ROOM OF LIBRARY'S SECOND FLOOR). LATER MEETINGS ARE IN THE CLASSROOM. FOR MORE INFORMATION CONTACT THE INSTRUCTOR AT JWALKER@VCCCD.EDU.

54821 KIM HH 11.50 HRS/WK ARR WEB



NOTE: CRN 54821 IS A 7 WEEK CLASS FROM 06/17/2013 TO 08/01/2013.

THIS IS AN ONLINE CLASS. STUDENTS MUST HAVE COMPUTER SKILLS THAT ENABLE THEM TO WORK INDEPENDENTLY, NAVIGATE THE COURSE SHELL, EMAIL AND UPLOAD ATTACHMENTS, AND COMPOSE ESSAYS USING MICROSOFT WORD. STUDENTS MUST CONTACT THE INSTRUCTOR AT HKIM@VCCCD.EDU BEFORE MONDAY, JUNE 17, 2013 TO CONFIRM ENROLLMENT.

55372 MARTINSEN EL 11.50 HRS/WK ARR WEB



NOTE: CRN 55372 IS A 7 WEEK CLASS FROM 06/17/2013 TO 08/01/2013.

THIS IS AN ONLINE CLASS. STUDENTS MUST HAVE COMPUTER SKILLS THAT ENABLE THEM TO WORK INDEPENDENTLY, NAVIGATE THE COURSE SHELL, EMAIL AND UPLOAD ATTACHMENTS, AND COMPOSE ESSAYS USING MICROSOFT WORD. IN ORDER TO REMAIN IN THE CLASS, STUDENTS MUST (1) CONFIRM THEIR ENROLLMENT BY EMAILING THE INSTRUCTOR AT EMARTINSEN@D2L.VCCCD.EDU BY MONDAY, JUNE 17, 2013, AND (2) POST THE FIRST ASSIGNMENT THROUGH DESIRE2LEARN BY WEDNESDAY, JUNE 19, 2013.

54824 KIM HH 11.50 HRS/WK ARR WEB



NOTE: CRN 54824 IS A 7 WEEK CLASS FROM 06/17/2013 TO 08/01/2013.

THIS IS AN ONLINE CLASS. STUDENTS MUST HAVE COMPUTER SKILLS THAT ENABLE THEM TO WORK INDEPENDENTLY, NAVIGATE THE COURSE SHELL, EMAIL AND UPLOAD ATTACHMENTS, AND COMPOSE ESSAYS USING MICROSOFT WORD. STUDENTS MUST CONTACT THE INSTRUCTOR AT HKIM@VCCCD.EDU BEFORE MONDAY, JUNE 17, 2013 TO CONFIRM ENROLLMENT.

ENGL V01B Critical Thinking & Composition 3.00 Units

PREQ: ENGL V01A with grade of C or better. Field trips may be required.
Transfer credit: CSU;UC.

53440	KRAUS EC	08:00am-09:50am	MTWTh	MCE-227
	<i>NOTE: CRN 53440 IS A 7 WEEK CLASS FROM 06/17/2013 TO 07/29/2013</i>			
55112	CRYER CL	10:00am-11:50am	MTWTh	MCW-213
	<i>NOTE: CRN 55112 IS A 7 WEEK CLASS FROM 06/17/2013 TO 07/29/2013</i>			
50118	KRAUS EC	10:00am-11:50am	MTWTh	MCE-227
	<i>NOTE: CRN 50118 IS A 7 WEEK CLASS FROM 06/17/2013 TO 07/29/2013</i>			
55392	CRYER CL	12:30pm-02:20pm	MTWTh	MCW-213
	<i>NOTE: CRN 55392 IS A 7 WEEK CLASS FROM 06/17/2013 TO 07/29/2013</i>			
55398	WOLFE E	06:00pm-09:50pm	MW	MCE-218
	<i>NOTE: CRN 55398 IS A 6 WEEK CLASS FROM 06/17/2013 TO 07/24/2013</i>			
52188	ROLENS LM	06:00pm-09:50pm	TTh	MCE-218
	<i>NOTE: CRN 52188 IS A 7 WEEK CLASS FROM 06/18/2013 TO 07/30/2013</i>			
55550	MARTINSEN EL	8.00 HRS/WK ARR		WEB
	<i>NOTE: CRN 55550 IS A 7 WEEK CLASS FROM 06/17/2013 TO 07/29/2013. THIS IS AN ONLINE CLASS. STUDENTS MUST HAVE COMPUTER SKILLS THAT ENABLE THEM TO WORK INDEPENDENTLY, NAVIGATE THE COURSE SHELL, EMAIL AND UPLOAD ATTACHMENTS, AND COMPOSE ESSAYS USING MICROSOFT WORD. IN ORDER TO REMAIN IN THE CLASS, STUDENTS MUST (1) CONFIRM THEIR ENROLLMENT BY EMAILING THE INSTRUCTOR AT EMARTINSEN@D2L.VCCCD.EDU BY MONDAY, JUNE 17, 2013, AND (2) POST THE FIRST ASSIGNMENT THROUGH DESIRE2LEARN BY WEDNESDAY, JUNE 19, 2013.</i>			

**ENGL V02 Fundamentals English Composition 5.00 Units**

PREQ: ENGL V03 or placement as measured by the college assessment process. Recommended Prep: ENGL V06A. Formerly ENGL V02A. A student who completes ENGL V02, combined with ENGL V06A, ENGL V06B, and/or ENGL V09, will receive credit in only one course toward the associate degree. ENGL V02 does not count for competency.

54321	AGUAILAR HR	07:30am-10:20am	MT	MCW-214
	AND	07:30am-09:20am	W	MCW-214
	AND	09:30am-10:20am	W	LRC-C
	AND	07:30am-10:20am	Th	LRC-C
	<i>NOTE: CRN 54321 IS A 7 WEEK CLASS FROM 06/17/2013 TO 08/01/2013</i>			
55345	RINGEN RM	10:30am-01:20pm	MTWTh	MCW-215
	<i>NOTE: CRN 55345 IS A 7 WEEK CLASS FROM 06/17/2013 TO 08/01/2013</i>			
55593	AGUAILAR HR	10:30am-01:20pm	MW	MCW-214
	AND	10:30am-01:20pm	TTh	LRC-C
	<i>NOTE: CRN 55593 IS A 7 WEEK CLASS FROM 06/17/2013 TO 08/01/2013</i>			
54796	DIXON MJ	01:30pm-04:20pm	MTWTh	MCE-230
	<i>NOTE: CRN 54796 IS A 7 WEEK CLASS FROM 06/17/2013 TO 08/01/2013</i>			
54320	DIXON MJ	06:30pm-09:20pm	MTWTh	MCE-230
	<i>NOTE: CRN 54320 IS A 7 WEEK CLASS FROM 06/17/2013 TO 08/01/2013</i>			

GEOGRAPHY**GEOG V01 Elements of Physical Geography 3.00 Units**

Field trips may be required (may be scheduled on Saturday). Transfer credit: CSU;UC.

50819	RIDENOUR PA	10:00am-11:50am	MTWTh	SCI-116
	<i>NOTE: CRN 50819 IS A 7 WEEK CLASS FROM 06/17/2013 TO 07/29/2013</i>			

GEOG V01L Physical Geography Laboratory 1.00 Units

PREQ: GEOG V01 or concurrent enrollment. Field trips may be required.
Transfer credit: CSU;UC.

51732	CHRISTENSEN CM	Noon-01:50pm	MTWTh	SCI-119
	<i>NOTE: CRN 51732 IS A 7 WEEK CLASS FROM 06/17/2013 TO 07/29/2013</i>			

GUIDANCE WORKSHOPS**GW V02X Orientation Workshop: EOPS 1.00 Units**

Transfer credit: CSU; credit limitations - see counselor. Offered on a pass/no pass basis only.

**GW V02X IS DESIGNED FOR EOPS ELIGIBLE STUDENTS.
SEE EOPS TO REGISTER FOR THIS CLASS.**

50843	STAFF	12:30pm-04:20pm	MTWTh	MAC-202
	<i>NOTE: CRN 50843 IS A 1 WEEK CLASS FROM 07/08/2013 TO 07/11/2013</i>			
55616	STAFF	08:30am-12:20pm	MTWTh	MAC-200
	<i>NOTE: CRN 55616 IS A 1 WEEK CLASS FROM 07/15/2013 TO 07/18/2013</i>			
53111	STAFF	01:30pm-05:20pm	MTWTh	MAC-201
	<i>NOTE: CRN 53111 IS A 1 WEEK CLASS FROM 07/22/2013 TO 07/25/2013</i>			
55618	STAFF	01:30pm-05:20pm	MTWTh	MAC-201
	<i>NOTE: CRN 55618 IS A 1 WEEK CLASS FROM 07/29/2013 TO 08/01/2013</i>			
53125	STAFF	08:30am-12:20pm	MTWTh	MAC-201
	<i>NOTE: CRN 53125 IS A 1 WEEK CLASS FROM 08/05/2013 TO 08/08/2013</i>			

HEALTH EDUCATION**HED V70 Spiritual Health 3.00 Units**

Field trips may be required. Formerly HED V60B. Transfer credit: CSU;UC.

55431	MCCLAIN CK	03:30pm-06:20pm	TWTh	MCW-110
	<i>NOTE: CRN 55431 IS A 6 WEEK CLASS FROM 06/18/2013 TO 07/24/2013</i>			

HED V73 Holistic Health and Healing 3.00 Units

Transfer credit: CSU.

55594	KOERNER R/ MCDONOUGH ME	12:30pm-02:20pm	MTWTh	MCW-110
	<i>NOTE: CRN 55594 IS A 7 WEEK CLASS FROM 06/17/2013 TO 07/29/2013</i>			

HED V76 Managing Stress 3.00 Units

Transfer credit: CSU.

55744	FREDRICKSON NE/ CAREY DE	08:00am-09:50am	MTWTh	HSC-120
	<i>NOTE: CRN 55744 IS A 7 WEEK CLASS FROM 06/17/2013 TO 07/29/2013</i>			
55430	KOERNER/CAREY	10:00am-11:50am	MTWTh	MCW-110
	<i>NOTE: CRN 55430 IS A 7 WEEK CLASS FROM 06/17/2013 TO 07/29/2013</i>			

HED V93 Health and Wellness 3.00 Units

Transfer credit: CSU; UC; credit limitations - see counselor.

50096	SHULER LS/ NEWTON-ELIOT MV	08:00am-09:50am	MTWTh	MCW-110
	<i>NOTE: CRN 50096 IS A 7 WEEK CLASS FROM 06/17/2013 TO 07/29/2013</i>			
50199	SHULER LS/ NEWTON-ELIOT MV	10:00am-11:50am	MTWTh	MCW-203
	<i>NOTE: CRN 50199 IS A 7 WEEK CLASS FROM 06/17/2013 TO 07/29/2013</i>			
55511	FREDRICKSON NE/ MCDONOUGH ME	10:00am-11:50am	MTWTh	HSC-120
	<i>NOTE: CRN 55511 IS A 7 WEEK CLASS FROM 06/17/2013 TO 07/29/2013</i>			
55595	CAREY DE	12:30pm-02:20pm	MTWTh	HSC-120
	<i>NOTE: CRN 55595 IS A 7 WEEK CLASS FROM 06/17/2013 TO 07/29/2013</i>			
50201	MCCLAIN CK	06:30pm-09:20pm	TWTh	MCW-110
	<i>NOTE: CRN 50201 IS A 6 WEEK CLASS FROM 06/18/2013 TO 07/24/2013</i>			
52790	CAIRNS NJ	8.00 HRS/WK ARR		WEB
	<i>NOTE: CRN 52790 IS A 7 WEEK CLASS FROM 06/17/2013 TO 08/01/2013. THIS IS AN ONLINE COURSE. FOR MORE INFORMATION ABOUT SPECIFIC COURSE DETAILS PLEASE CONTACT THE INSTRUCTOR AT NCAIRNS@VCCCD.EDU.</i>			
55621	CAIRNS NJ	8.00 HRS/WK ARR		WEB
	<i>NOTE: CRN 55621 IS A 7 WEEK CLASS FROM 06/17/2013 TO 08/01/2013. THIS IS AN ONLINE CLASS. FOR MORE INFORMATION ABOUT SPECIFIC COURSE DETAILS PLEASE CONTACT THE INSTRUCTOR VIA EMAIL.</i>			



HISTORY

SOME HISTORY COURSES HAVE AN A AND B SEQUENCE. STUDENTS ARE NOT REQUIRED TO COMPLETE THE A SECTION BEFORE ENROLLING IN THE B SECTION.

HIST V01A Intro to Western Civilization I 3.00 Units

Transfer credit: CSU;UC.

50443 MURRAY RF 08:00am-09:50am MTWTh MAC-202

NOTE: CRN 50443 IS A 7 WEEK CLASS FROM 06/17/2013 TO 07/29/2013

54629 WARD MK 8.00 HRS/WK ARR WEB

NOTE: CRN 54629 IS A 7 WEEK CLASS FROM 06/17/2013 TO 07/29/2013.



THIS IS AN ONLINE CLASS. FOR MORE INFORMATION CONTACT THE INSTRUCTOR AT MWARD@VCCCD.EDU.

HIST V01B Intro to Western Civilization II 3.00 Units

Transfer credit: CSU;UC.

53112 PENDLETON JP 10:00am-11:50am MTWTh MAC-202

NOTE: CRN 53112 IS A 7 WEEK CLASS FROM 06/17/2013 TO 07/29/2013

HIST V04B History of the Americas II 3.00 Units

Field trips may be required. Transfer credit: CSU; UC.

50755 DE LA ROCHA I 08:00am-09:50am MTWTh MCW-216

NOTE: CRN 50755 IS A 7 WEEK CLASS FROM 06/17/2013 TO 07/29/2013

HIST V07A United States History I 3.00 Units

Transfer credit: CSU;UC; credit limitations - see counselor.

51106 STAFF 08:00am-09:50am MTWTh MCW-205

NOTE: CRN 51106 IS A 7 WEEK CLASS FROM 06/17/2013 TO 07/29/2013

55222 MILLER JL 06:00pm-09:50pm TTh MCW-203

NOTE: CRN 55222 IS A 7 WEEK CLASS FROM 06/18/2013 TO 07/30/2013

HIST V07B United States History II 3.00 Units

Transfer credit: CSU;UC; credit limitations - see counselor.

50472 TRACY RD 06:00pm-09:50pm MW MCW-203

NOTE: CRN 50472 IS A 6 WEEK CLASS FROM 06/17/2013 TO 07/24/2013

HIST V18B World History II 3.00 Units

Transfer credit: CSU; UC.

55591 WARD MK 08:00am-09:50am MTWTh MCW-203

NOTE: CRN 55591 IS A 7 WEEK CLASS FROM 06/17/2013 TO 07/29/2013

KINESIOLOGY

KIN V09 Water Polo 1.50 Units

Recommended Prep: KIN V02 or equivalent swimming skills. Transfer credit: CSU;UC; credit limitations - see counselor. Formerly PE V09. May be taken for a maximum of 4 times.

55596 MCDONOUGH ME 07:00pm-09:25pm MTW CVAC

NOTE: CRN 55596 IS A 6 WEEK CLASS FROM 06/17/2013 TO 07/24/2013. DESIGNED FOR WOMEN.

55597 SCHMIDT MK 07:00pm-09:25pm TWTh CVAC

NOTE: CRN 55597 IS A 7 WEEK CLASS FROM 06/18/2013 TO 07/30/2013. DESIGNED FOR MEN.



KIN V10 Aerobic & Strength Training 1.50 Units

Transfer credit: CSU;UC; credit limitations - see counselor. Formerly PE V43. May be taken for a maximum of 4 times.

55599 NEWTON-ELIOT 6.00 HRS/WK ARR AEC-FITC

NOTE: CRN 55599 IS AN 8 WEEK CLASS FROM 06/17/2013 TO 08/08/13. THIS CLASS REQUIRES A STUDENT TRACKING CARD FOR FITNESS CENTER HOURS TRACKING. YOU MAY OBTAIN A STUDENT TRACKING CARD AT THE STUDENT ACTIVITIES OFFICE. MANDATORY ! STUDENT IS REQUIRED TO ATTEND A ONE-HOUR ORIENTATION SESSION IN THE FITNESS CENTER (LOCATED IN THE ATHLETIC EVENT CENTER) BEGINNING MONDAY, JUNE 17. ALL STUDENTS WILL BE SENT ADDITIONAL INFORMATION VIA VCCCD EMAIL PRIOR TO THE CLASS START DATE. THIS CLASS WILL INCLUDE ACCESS TO BOTH THE FITNESS CENTER AND WEIGHT ROOM.

KIN V18 Cardio Machine Training 1.50 Units

Transfer credit: CSU; credit limitations - see counselor; under review for UC. Formerly PE V50. May be taken for a maximum of 4 times.

55600 NEWTON-ELIOT 6.00 HRS/WK ARR AEC-FITC

NOTE: CRN 55600 IS AN 8 WEEK CLASS FROM 06/17/2013 TO 08/08/13. THIS CLASS REQUIRES A STUDENT TRACKING CARD FOR FITNESS CENTER HOURS TRACKING. YOU MAY OBTAIN A STUDENT TRACKING CARD AT THE STUDENT ACTIVITIES OFFICE. MANDATORY - STUDENT IS REQUIRED TO ATTEND A ONE-HOUR ORIENTATION SESSION IN THE FITNESS CENTER (LOCATED IN THE ATHLETIC EVENT CENTER) BEGINNING MONDAY, JUNE 17. ALL STUDENTS WILL BE SENT ADDITIONAL INFORMATION VIA VCCCD EMAIL PRIOR TO THE CLASS START DATE. THIS CLASS WILL INCLUDE ACCESS TO BOTH THE FITNESS CENTER AND WEIGHT ROOM.

KIN V30 Off-season Condition Athletes 1.50 Units

Transfer credit: CSU; credit limitations - see counselor. May be taken for a maximum of 4 times.

55598 VENEY AM/ 08:00am-09:50am MTWTh VCS-TRACK

MCDONOUGH ME

NOTE: CRN 55598 IS A 6 WEEK CLASS FROM 06/27/2013 TO 08/08/2013. DESIGNED FOR INTERCOLLEGIATE CROSS-COUNTRY ATHLETES.

KIN V40 Basketball 1.50 Units

Transfer credit: CSU;UC; credit limitations - see counselor. Formerly PE V70. May be taken for a maximum of 4 times.

55605 MIRCETIC N 07:00pm-09:15pm MTW AEC-LGYM

NOTE: CRN 55605 IS A 7 WEEK CLASS FROM 06/17/2013 TO 07/31/2013. DESIGNED FOR WOMENS INTERCOLLEGIATE BASKETBALL ATHLETES.

55606 RAMIREZ J 07:00pm-09:15pm TWTh AEC-LGYM

NOTE: CRN 55606 IS A 7 WEEK CLASS FROM 06/18/2013 TO 08/01/2013. DESIGNED FOR MENS INTERCOLLEGIATE BASKETBALL ATHLETES.

KIN V44 Tennis 1.50 Units

Field trips may be required. Transfer credit: CSU;UC; credit limitations - see counselor. Formerly PE V56. KIN V44 & V58 may be taken in any combination for a maximum of 4 times.

55601 EMERY N 05:30pm-07:45pm TWTh COUR

NOTE: CRN 55601 IS A 7 WEEK CLASS FROM 06/18/2013 TO 08/01/2013

KIN V48 Soccer 1.50 Units

Transfer credit: CSU;UC; credit limitations - see counselor. Formerly PE V67. May be taken for a maximum of 4 times.

55603 HOFFMAN S 07:00pm-09:50pm MTWTh VCS-FIELD

NOTE: CRN 55603 IS A 4 WEEK CLASS FROM 07/15/2013 TO 08/08/2013. DESIGNED FOR INTERCOLLEGIATE WOMENS SOCCER.

KIN V62 Volleyball: Advanced 1.50 Units

Recommended Prep: KIN V47 or equivalent skills. Transfer credit: CSU;UC; credit limitations - see counselor. Formerly PE V62. KIN V47 & V62 may be taken in any combination for a maximum of 4 times.

55602 MIRCETIC N 04:00pm-06:50pm MTWTh AEC

NOTE: CRN 55602 IS A 4 WEEK CLASS FROM 07/15/2013 TO 08/08/2013. DESIGNED FOR INTERCOLLEGIATE WOMENS VOLLEYBALL.

KIN V66 Baseball 1.50 Units

Transfer credit: CSU;UC; credit limitations - see counselor. Formerly PE V71. May be taken for a maximum of 4 times.

55607 ADAMS DM 03:00pm-05:05pm MTWTh BASE-1
NOTE: CRN 55607 IS A 6 WEEK CLASS FROM 06/24/2013 TO 08/01/2013. DESIGNED FOR INTERCOLLEGIATE MENS' BASEBALL.

KIN V69 Football 1.50 Units

Transfer credit: CSU;UC; credit limitations - see counselor. Formerly PE V69. May be taken for a maximum of 4 times.

55604 MOOSHAGIAN SR 05:00pm-07:50pm MTWTh VCS-FIELD
NOTE: CRN 55604 IS A 4 WEEK CLASS FROM 07/15/2013 TO 08/08/2013. DESIGNED FOR INTERCOLLEGIATE FOOTBALL.

KIN V81 Fundamentals of Kinesiology 3.00 Units

Transfer credit: CSU.

55620 GREENBERG/FOLKES 02:30pm-04:45pm MTTh MCE-124
NOTE: CRN 55620 IS A 7 WEEK CLASS FROM 06/17/2013 TO 08/01/2013

MATHEMATICS**MATH V01 Elementary Algebra 5.00 Units**

PREQ: MATH V10 or MATH V10A-V10C or 1 year of high school prealgebra with grade of C or better; or placement as measured by the college assessment process.

50579 NGUYEN J 08:30am-11:20am MTWTh SCI-229
NOTE: CRN 50579 IS A 7 WEEK CLASS FROM 06/17/2013 TO 08/01/2013

53766 BUNDY JP 10:30am-01:20pm MTWTh SCI-228
NOTE: CRN 53766 IS A 7 WEEK CLASS FROM 06/17/2013 TO 08/01/2013

54621 BRUNNER RL 11:30am-02:20pm MTWTh SCI-229
NOTE: CRN 54621 IS A 7 WEEK CLASS FROM 06/17/2013 TO 08/01/2013

55361 NGUYEN J 12:30pm-03:20pm MTWTh SCI-352
NOTE: CRN 55361 IS A 7 WEEK CLASS FROM 06/17/2013 TO 08/01/2013

55394 BUNDY JP 06:00pm-08:50pm MTWTh SCI-351
NOTE: CRN 55394 IS A 7 WEEK CLASS FROM 06/17/2013 TO 08/01/2013

MATH V03 Intermediate Algebra 5.00 Units

PREQ: MATH V01 or MATH V01A-V01E or MATH V11B or MATH V88A-V88E or 1 year of high school beginning algebra (Algebra I) with grade of C or better; or placement as measured by the college assessment process.

50780 TIVY AN 07:30am-10:20am MTWTh SCI-353
NOTE: CRN 50780 IS A 7 WEEK CLASS FROM 06/17/2013 TO 08/01/2013. ONLINE COMPONENT REQUIRED. SEE NOTE ABOVE.

50783 MCCAIN MT 08:30am-11:20am MTWTh SCI-226
NOTE: CRN 50783 IS A 7 WEEK CLASS FROM 06/17/2013 TO 08/01/2013. COMPUTERIZED LEARNING CLASS THAT REQUIRES THE PURCHASE OF NEW TEXT CONTAINING AN ACCESS CODE FROM THE VENTURA COLLEGE BOOKSTORE.

54265 YI P 09:30am-12:20pm MTWTh SCI-107
NOTE: CRN 54265 IS A 7 WEEK CLASS FROM 06/17/2013 TO 08/01/2013. ONLINE COMPONENT REQUIRED. SEE NOTE ABOVE.

51391 TIVY AN 10:30am-01:20pm MTWTh SCI-353
NOTE: CRN 51391 IS A 7 WEEK CLASS FROM 06/17/2013 TO 08/01/2013. ONLINE COMPONENT REQUIRED. SEE NOTE ABOVE.

52788 VAN SPLINTER TA 12:30pm-03:20pm MTWTh SCI-350
NOTE: CRN 52788 IS A 7 WEEK CLASS FROM 06/17/2013 TO 08/01/2013. ONLINE COMPONENT REQUIRED. SEE NOTE ABOVE.

54622 SIMHAN SV 05:30pm-08:20pm MTWTh SCI-227
NOTE: CRN 54622 IS A 7 WEEK CLASS FROM 06/17/2013 TO 08/01/2013. ONLINE COMPONENT REQUIRED. SEE NOTE ABOVE.

55396 YI P 06:30pm-09:20pm MTWTh SCI-353
NOTE: CRN 55396 IS A 7 WEEK CLASS FROM 06/17/2013 TO 08/01/2013. ONLINE COMPONENT REQUIRED. SEE NOTE ABOVE.

Online Math Component

A CRN (5-digit Course Reference Number) listed below with an online component might require an access code. The code is included with the purchase of a new textbook from the College bookstore. For used textbook purchases, it may be necessary to purchase an access code. See your instructor on the first day of class for instructions to purchase a code. For current CRN notes go to: <http://vcccd.edu/schedule>.

MATH V04 College Algebra 4.00 Units

PREQ: MATH V03 or MATH V03A-V03E or 1 year of high school intermediate algebra (Algebra II) with grade of C or better; or placement as measured by the college assessment process. Transfer credit: CSU; UC; credit limitations - see counselor.

54446 BUTLER DR 08:00am-10:15am MTWTh SCI-228
NOTE: CRN 54446 IS A 7 WEEK CLASS FROM 06/17/2013 TO 07/31/2013. ONLINE COMPONENT REQUIRED. SEE NOTE ABOVE.

54623 BUTLER DR 10:30am-12:45pm MTWTh SCI-313
NOTE: CRN 54623 IS A 7 WEEK CLASS FROM 06/17/2013 TO 07/31/2013. ONLINE COMPONENT REQUIRED. SEE NOTE ABOVE.

50787 REYNOLDS JP 12:30pm-02:45pm MTWTh SCI-351
NOTE: CRN 50787 IS A 7 WEEK CLASS FROM 06/17/2013 TO 07/31/2013

55370 BEARD MA 05:00pm-08:15pm TWTh SCI-230
NOTE: CRN 55370 IS A 7 WEEK CLASS FROM 06/18/2013 TO 07/31/2013. ONLINE COMPONENT REQUIRED. SEE NOTE ABOVE.

55651 DIEBOLT DW 06:00pm-09:15pm TWTh SCI-352
NOTE: CRN 55651 IS A 7 WEEK CLASS FROM 06/18/2013 TO 07/31/2013

MATH V05 Plane Trigonometry 3.00 Units

PREQ: MATH V03 or MATH V03A-V03E or 1 year of high school intermediate algebra (Algebra II) with grade of C or better; or placement as measured by the college assessment process. Recommended Prep: MATH V02 or knowledge of plane geometry. Transfer credit: CSU.

50788 ARCHIBALD JS 08:30am-10:20am MTWTh SCI-351
NOTE: CRN 50788 IS A 7 WEEK CLASS FROM 06/17/2013 TO 07/29/2013. ONLINE COMPONENT REQUIRED. SEE NOTE ABOVE.

50789 ARCHIBALD JS 10:30am-12:20pm MTWTh SCI-351
NOTE: CRN 50789 IS A 7 WEEK CLASS FROM 06/17/2013 TO 07/29/2013. ONLINE COMPONENT REQUIRED. SEE NOTE ABOVE.

55371 BEATTY DL 06:00pm-09:50pm MW SCI-350
NOTE: CRN 55371 IS A 6 WEEK CLASS FROM 06/17/2013 TO 07/24/2013

MATH V10 Prealgebra 3.00 Units

Recommended Prep: MATH V09 or MATH V09A-V09C or placement as measured by the college assessment process. Not applicable for degree credit.

55768 VAN SPLINTER TA 08:30am-10:20am MTWTh SCI-227
NOTE: CRN 55768 IS A 7 WEEK CLASS FROM 06/17/2013 TO 07/29/2013. ONLINE COMPONENT REQUIRED. SEE NOTE ABOVE.

52464 SANI RH 11:30am-01:20pm MTWTh SCI-227
NOTE: CRN 52464 IS A 7 WEEK CLASS FROM 06/17/2013 TO 07/29/2013. ONLINE COMPONENT REQUIRED. SEE NOTE ABOVE.

55362 WILDE K 06:00pm-09:50pm TTh SCI-350
NOTE: CRN 55362 IS A 7 WEEK CLASS FROM 06/18/2013 TO 07/30/2013

MATH V20 Precalculus Mathematics 5.00 Units

PREQ: MATH V05 or the fourth year of high school mathematics (advanced mathematics) with grade of C or better; or placement as measured by the college assessment process. Transfer credit: CSU; UC; credit limitations - see counselor.

54782 REYNOLDS JP 09:30am-12:20pm MTWTh SCI-352
NOTE: CRN 54782 IS A 7 WEEK CLASS FROM 06/17/2013 TO 08/01/2013. ONLINE COMPONENT REQUIRED. SEE NOTE ABOVE.

Mathematics Course Sequences 2012-2013

Concurrent enrollment in MATH V21C and MATH V24 is permitted

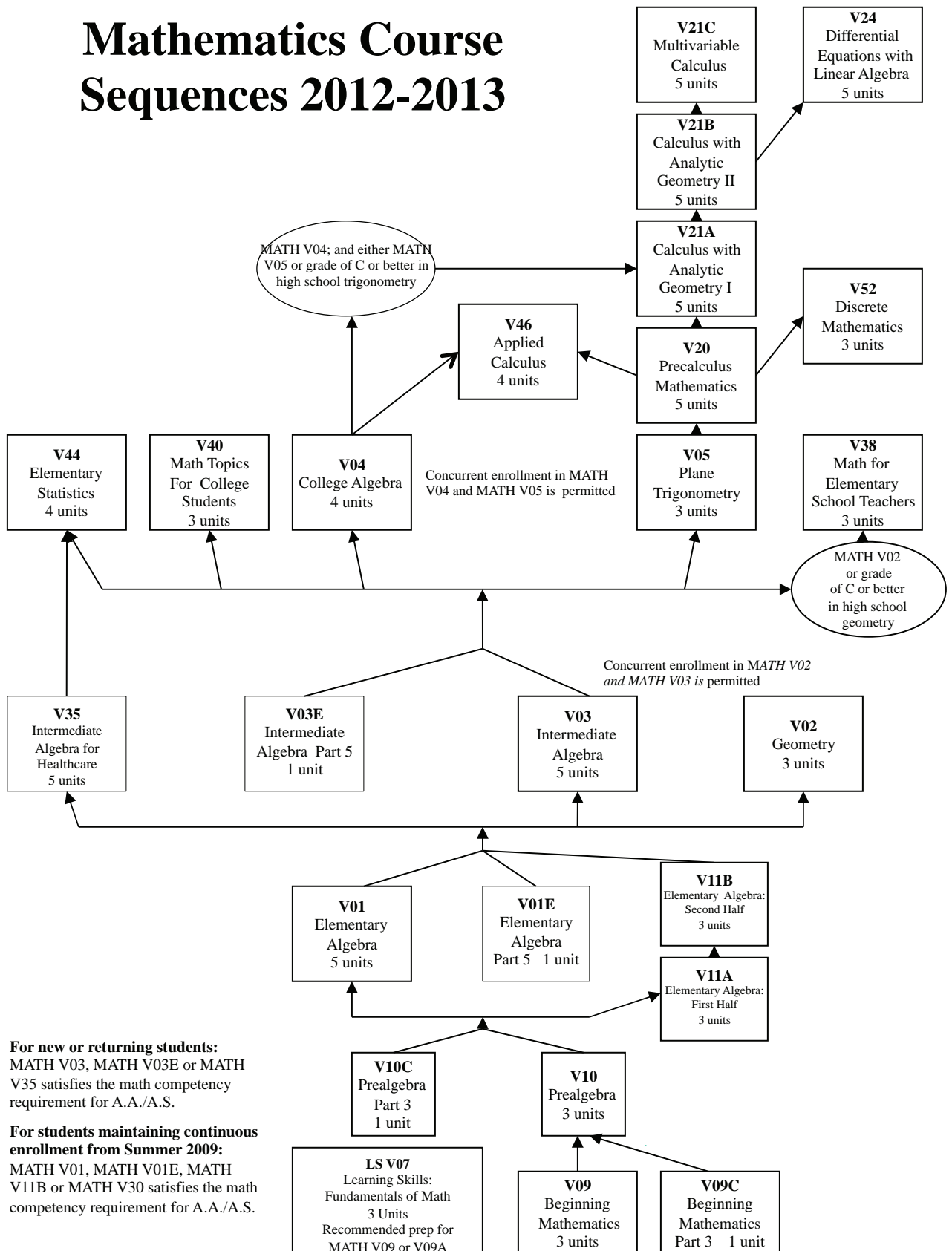

For new or returning students:
MATH V03, MATH V03E or MATH V35 satisfies the math competency requirement for A.A./A.S.

For students maintaining continuous enrollment from Summer 2009:
MATH V01, MATH V01E, MATH V11B or MATH V30 satisfies the math competency requirement for A.A./A.S.

MATH V21A Calculus/Analytic Geometry I 5.00 Units

PREQ: both MATH V04 and MATH V05 with grades of C or better; or MATH V20 with grade of C or better; or the fourth year of high school mathematics (advanced mathematics) with grade of C or better; or placement as measured by the college assessment process. Transfer credit: CSU; UC; credit limitations - see counselor. C-ID: MATH 900S [MATH V21A + MATH V21B].

51765 BOWEN MS 12:30pm-03:20pm MTWTh SCI-222
NOTE: CRN 51765 IS A 7 WEEK CLASS FROM 06/17/2013 TO 08/01/2013

MATH V21B Calculus/Analytic Geometry II 5.00 Units

PREQ: MATH V21A or equivalent with grade of C or better. Transfer credit: CSU; UC; credit limitations - see counselor. C-ID: MATH 900S [MATH V21A + MATH V21B].

54781 SIMHAN SV 09:30am-12:20pm MTWTh SCI-350
NOTE: CRN 54781 IS A 7 WEEK CLASS FROM 06/17/2013 TO 08/01/2013

MATH V44 Elementary Statistics 4.00 Units

PREQ: MATH V03 or MATH V03A-V03E or MATH V35 or 1 year of high school intermediate algebra (Algebra II) with grade of C or better; or placement as measured by the college assessment process. Transfer credit: CSU; UC; credit limitations - see counselor.

50811 VASAVDA GK 08:00am-10:15am MTWTh SCI-354
NOTE: CRN 50811 IS A 7 WEEK CLASS FROM 06/17/2013 TO 07/31/2013

52465 SANI RH 09:00am-11:15am MTWTh SCI-230
NOTE: CRN 52465 IS A 7 WEEK CLASS FROM 06/17/2013 TO 07/31/2013

53118 ADLMAN A 10:30am-12:45pm MTWTh SCI-354
NOTE: CRN 53118 IS A 7 WEEK CLASS FROM 06/17/2013 TO 07/31/2013

54449 WILDE K 11:30am-01:45pm MTWTh SCI-230
NOTE: CRN 54449 IS A 7 WEEK CLASS FROM 06/17/2013 TO 07/31/2013

54833 VASAVDA GK 12:30pm-02:45pm MTWTh SCI-107
NOTE: CRN 54833 IS A 7 WEEK CLASS FROM 06/17/2013 TO 07/31/2013

55769 RYNO J 05:00pm-08:15pm TWTh SCI-229
NOTE: CRN 55769 IS A 7 WEEK CLASS FROM 06/18/2013 TO 07/31/2013.
REQUIRES A TI-83/84 GRAPHICS CALCULATOR. CALCULATORS ARE AVAILABLE FOR RENT THROUGH THE MATH AND SCIENCES DIVISION OFFICE IN SCI-321 FOR \$15 PER SEMESTER.

55585 ADLMAN A 06:00pm-09:15pm TWTh SCI-354
NOTE: CRN 55585 IS A 7 WEEK CLASS FROM 06/18/2013 TO 07/31/2013

MATH V46 Applied Calculus 4.00 Units

PREQ: MATH V04 or MATH V20 or the fourth year of high school mathematics (advanced mathematics) with grade of C or better; or placement as measured by the college assessment process. Transfer credit: CSU; UC; credit limitations - see counselor. Formerly MATH V46A.

55582 CRACIUN G 06:00pm-09:15pm TWTh SCI-228
NOTE: CRN 55582 IS A 7 WEEK CLASS FROM 06/18/2013 TO 07/31/2013

MEDICAL ASSISTING

SEE BUSINESS

MICROBIOLOGY**MICR V01 General Microbiology 4.00 Units**

PREQ: CHEM V01A-V01AL or CHEM V20-V20L or CHEM V30-V30L or 1 year of high school chemistry with grades of C or better; and BIOL V04 or PHSO V01 or equivalent with grades of C or better. Recommended Prep: BIOL V01-V01L; CHEM V21-V21L; and ENGL V01A. Field trips may be required. Transfer credit: CSU; UC.

50284 BELLENSON EY 11:30am-02:20pm TWTh SCI-311
DE JESUS M 03:00pm-05:50pm TWTh SCI-313

NOTE: CRN 50284 IS A 6 WEEK CLASS FROM 06/18/2013 TO 07/24/2013

52249 DE JESUS M 03:00pm-05:50pm TWTh SCI-313
BELLENSON EY 06:30pm-09:20pm TWTh SCI-311

NOTE: CRN 52249 IS A 6 WEEK CLASS FROM 06/18/2013 TO 07/24/2013

MUSIC**MUS V01 DESIGNED FOR ENTRY LEVEL MUSIC BEGINNERS****MUS V01 Fundamentals of Music 3.00 Units**

Transfer credit: CSU; UC; credit limitations - see counselor.

50489 LAWSON R 09:00am-10:50am MTWTh PAC-116
NOTE: CRN 50489 IS A 7 WEEK CLASS FROM 06/17/2013 TO 07/29/2013

MUS V03 Introduction to World Music 3.00 Units

Field trips may be required. Transfer credit: CSU; UC.

54802 GRIPPO JR 12:30pm-02:20pm MTWTh PAC-117
NOTE: CRN 54802 IS A 7 WEEK CLASS FROM 06/17/2013 TO 07/29/2013

MUS V08 Music Appreciation 3.00 Units

Field trips may be required. Transfer credit: CSU; UC.

53303 POWERS OD 10:30am-12:20pm MTWTh PAC-117
NOTE: CRN 53303 IS A 7 WEEK CLASS FROM 06/17/2013 TO 07/29/2013

55395 DRAYTON LC 07:00pm-08:50pm MTWTh PAC-117
NOTE: CRN 55395 IS A 7 WEEK CLASS FROM 06/17/2013 TO 07/29/2013

PARAMEDIC**PM V95 Paramedic Internship 2.00 Units**

PREQ: current CPR for health care provider or professional rescuer; meet all clinical facility requirements; no visible tattoos or visible body piercings except single studs in ear lobes; no acrylic or long nails in clinical setting; and approval of PM director. COREQ: enrolled in a minimum of 7 units to include internship. Recommended Prep: completion of or concurrent enrollment in one course in the discipline; and the state of California Emergency Medical Services Authority may deny licensure to those with criminal records. Fees will be required. Field trips will be required. May be taken for a maximum of 4 times not to exceed 16 units total in total in combination with any other work experience/ internship courses. Offered on a pass/no pass basis only.

PM V95 Students are required to provide proof, utilizing Ventura College forms and contacts, of general good health, of being physically fit and freedom from communicable diseases. They must also demonstrate criminal background clearance along with drug and alcohol clearance by undergoing criminal background checks and drug screening, as defined by our clinical facilities, prior to participation. The cost of all screening must be borne by the student.

55669 O'CONNOR TW 15.00 HRS/WK ARR TBA
NOTE: CRN 55669 IS AN 8 WEEK CLASS FROM 06/17/2013 TO 08/08/2013

55401 O'CONNOR TW 15.00 HRS/WK ARR TBA
NOTE: CRN 55401 IS AN 8 WEEK CLASS FROM 06/17/2013 TO 08/08/2013

PHILOSOPHY**PHIL V01 Introduction to Philosophy 3.00 Units**

Transfer credit: CSU; UC.

50501 HORROCK CN 10:00am-11:50am MTWTh MCE-347
NOTE: CRN 50501 IS A 7 WEEK CLASS FROM 06/17/2013 TO 07/29/2013

50502 BORTOLIN KM 06:00pm-09:50pm MW MCW-113
NOTE: CRN 50502 IS A 6 WEEK CLASS FROM 06/17/2013 TO 07/24/2013

PHYSICAL EDUCATION

SEE KINESIOLOGY

PHYSICS**PHYS V01 Elementary Physics 5.00 Units**

PREQ: MATH V01 or MATH V01A-V01E or MATH V11B or 1 year of high school beginning algebra with grade of C or better; and MATH V02 or 1 year of high school geometry with grades of C or better. Recommended Prep: MATH V05. Field trips may be required. Transfer credit: CSU; UC; credit limitations - see counselor.

50218 QUON S 10:30am-02:45pm MTWTh SCI-118
NOTE: CRN 50218 IS A 7 WEEK CLASS FROM 06/17/2013 TO 07/30/2013

PHYSIOLOGY**PHSO V01 Intro to Human Physiology 4.00 Units**

PREQ: ANAT V01 or concurrent enrollment; and CHEM V20-V20L or CHEM V30-V30L or 1 year of high school chemistry with grades of C or better. Recommended Prep: BIOL V01-V01L or BIOL V04; CHEM V01A-V01AL or CHEM V21-V21L. Transfer credit: CSU; UC; credit limitations - see counselor.

54350 GADBOIS S 11:00am-01:50pm TWTh SCI-318
AND 02:00pm-04:50pm TWTh SCI-221
NOTE: CRN 54350 IS A 6 WEEK CLASS FROM 06/18/2013 TO 07/24/2013
54351 GADBOIS S 02:00pm-04:50pm TWTh SCI-221
AND 05:00pm-07:50pm TWTh SCI-318
NOTE: CRN 54351 IS A 6 WEEK CLASS FROM 06/18/2013 TO 07/24/2013

POLITICAL SCIENCE**POLS V01 American Government 3.00 Units**

Transfer credit: CSU; UC.

55360 GONZALEZ DR 08:00am-09:50am MTWTh MAC-201
NOTE: CRN 55360 IS A 7 WEEK CLASS FROM 06/17/2013 TO 07/29/2013
55342 GOMEZ LE 06:00pm-09:50pm TTh MAC-202
NOTE: CRN 55342 IS A 7 WEEK CLASS FROM 06/18/2013 TO 07/30/2013

POLS V03 Intro to Political Science 3.00 Units

Transfer credit: CSU; UC.

53747 PORTER RM 8.00 HRS/WK ARR WEB
NOTE: CRN 53747 IS A 7 WEEK CLASS FROM 06/17/2013 TO 07/29/2013.
THIS IS AN ONLINE CLASS. FOR MORE INFORMATION CONTACT THE INSTRUCTOR AT RPORTER@VCCCD.EDU.

**PSYCHOLOGY****PSY V01 Introduction to Psychology 3.00 Units**

Field trips may be required. Transfer credit: CSU; UC. C-ID: PSY 110.

50584 PAULEY MA 10:00am-11:50am MTWTh MCW-113
NOTE: CRN 50584 IS A 7 WEEK CLASS FROM 06/17/2013 TO 07/29/2013
55343 RIVERE E 8.00 HRS/WK ARR WEB
NOTE: CRN 55343 IS A 7 WEEK CLASS FROM 06/17/2013 TO 07/29/2013.
THIS CLASS IS TAUGHT EXCLUSIVELY ONLINE. ENROLLED STUDENTS WILL RECEIVE AN EMAIL FROM THE INSTRUCTOR REGARDING COURSE INFORMATION PRIOR TO THE START OF THE SEMESTER. PLEASE CHECK YOUR MY.VCCCD.EDU EMAIL. FOR MORE INFORMATION CONTACT THE INSTRUCTOR AT DR.RIVERE@YAHOO.COM.

PSY V03 Intro to Biological Psychology 3.00 Units

Field trips may be required. Transfer credit: CSU; UC.

50585 PAULEY MA 8.00 HRS/WK ARR WEB
NOTE: CRN 50585 IS A 7 WEEK CLASS FROM 06/17/2013 TO 07/29/2013.
THIS IS AN ONLINE CLASS. FOR MORE INFORMATION CONTACT THE INSTRUCTOR AT MPAULEY@VCCCD.EDU.

PSY V05 Developmental Psychology 3.00 Units

Field trips may be required. Transfer credit: CSU; UC. C-ID: PSY 180.

55749 PUGH RD 08:00am-09:50am MTWTh PAC-117
NOTE: CRN 55749 IS A 7 WEEK CLASS FROM 06/17/2013 TO 07/29/2013

PSY V15 Intro to Abnormal Psychology 3.00 Units

Field trips may be required. Transfer credit: CSU; UC. C-ID: PSY 120.

55344 HERRING F 08:00am-09:50am MTWTh MCW-103
NOTE: CRN 55344 IS A 7 WEEK CLASS FROM 06/17/2013 TO 07/29/2013

SIGN LANGUAGE**SL V10A American Sign Language: Beg 3.00 Units**

Transfer credit: CSU; UC. Field trips may be required.

53085 BUKER F 10:00am-11:50am MTWTh MCE-229
NOTE: CRN 53085 IS A 7 WEEK CLASS FROM 06/17/2013 TO 07/29/2013
50023 SLADEK DA 06:00pm-09:50pm MW MCE-229
NOTE: CRN 50023 IS A 6 WEEK CLASS FROM 06/17/2013 TO 07/24/2013

SL V10B American Sign Language: Inter 3.00 Units

PREQ: SL V10A or 2 years of high school ASL or equivalent. Field trips may be required. Transfer credit: CSU; UC.

54863 SLADEK DA 06:00pm-09:50pm TTh MCE-229
NOTE: CRN 54863 IS A 7 WEEK CLASS FROM 06/17/2013 TO 07/30/2013

SOCIOLOGY**SOC V01 Introduction to Sociology 3.00 Units**

Transfer credit: CSU; UC. C-ID: SOCI 110.

50606 ROCHA J 08:00am-09:50am MTWTh MAC-205 T
NOTE: CRN 50606 IS A 7 WEEK CLASS FROM 06/17/2013 TO 07/29/2013
53829 PAGSON PK 06:00pm-09:50pm MW MAC-201
NOTE: CRN 53829 IS A 6 WEEK CLASS FROM 06/17/2013 TO 07/24/2013

SOC V02 Social Problems 3.00 Units

Field trips may be required. Transfer credit: CSU; UC. C-ID: SOCI 115.

54631 HORIGAN AL 8.00 HRS/WK ARR WEB
NOTE: CRN 54631 IS A 7 WEEK CLASS FROM 06/17/2013 TO 07/29/2013.
THIS IS AN ONLINE CLASS. FOR MORE INFORMATION CONTACT THE INSTRUCTOR AT AHORIGAN@VCCCD.EDU.

SOC V03 Racial & Ethnic Group Relations 3.00 Units

Transfer credit: CSU; UC; credit limitations - see counselor. Same as AES V11.

50618 CORRETTE NS 10:00am-11:50am MTWTh MCW-205
NOTE: CRN 50618 IS A 7 WEEK CLASS FROM 06/17/2013 TO 07/29/2013

SPANISH**SPAN V01 Elementary Spanish I 5.00 Units**

Field trips may be required. Transfer credit: CSU; UC.

50013 HERNANDEZ JR A 07:30am-10:20am MTWTh MCE-220
NOTE: CRN 50013 IS A 7 WEEK CLASS FROM 06/17/2013 TO 08/01/2013
50015 HERNANDEZ JR A 10:30am-01:20pm MTWTh MCE-220
NOTE: CRN 50015 IS A 7 WEEK CLASS FROM 06/17/2013 TO 08/01/2013
53544 LOPEZ ML 10:30am-01:20pm MTWTh MCW-103
NOTE: CRN 53544 IS A 7 WEEK CLASS FROM 06/17/2013 TO 08/01/2013
54333 LOPEZ ML 01:30pm-04:20pm MTWTh MCW-103
NOTE: CRN 54333 IS A 7 WEEK CLASS FROM 06/17/2013 TO 08/01/2013
50016 HARDING CASTILLO 01:30pm-04:20pm MTWTh MCW-201
NOTE: CRN 50016 IS A 7 WEEK CLASS FROM 06/17/2013 TO 08/01/2013
55551 HARDING CASTILLO 06:30pm-09:20pm MTWTh MCW-201
NOTE: CRN 55551 IS A 7 WEEK CLASS FROM 06/17/2013 TO 08/01/2013

SPAN V02 Elementary Spanish II 5.00 Units

PREQ: SPAN V01 or 2 years of high school Spanish or equivalent. Field trips may be required. Transfer credit: CSU;UC.

53545	SANDFORD AJ	07:30am-10:20am	MTWTh	MCW-201
	<i>NOTE: CRN 53545 IS A 7 WEEK CLASS FROM 06/17/2013 TO 08/01/2013</i>			
50014	CONNOLLY CM	10:30am-01:20pm	MTWTh	MCE-222
	<i>NOTE: CRN 50014 IS A 7 WEEK CLASS FROM 06/17/2013 TO 08/01/2013</i>			

SPAN V03 Intermediate Spanish I 5.00 Units

PREQ: SPAN V02 or 3 years of high school Spanish or equivalent. Field trips may be required. Transfer credit: CSU;UC; credit limitations - see counselor.

55623	SANDFORD AJ	10:30am-01:20pm	MTWTh	MCW-201
	<i>NOTE: CRN 55623 IS A 7 WEEK CLASS FROM 06/17/2013 TO 08/01/2013</i>			

SPEECH

SEE COMMUNICATION STUDIES

STUDY SKILLS**SS V03 Expert Learner I 2.00 Units**

Offered on a pass/no pass basis only. Not applicable for degree credit.

55536	TURNER SC	08:00am-09:20am	TW	MCE-230
	AND	08:00am-09:20am	Th	LRC-G
	<i>NOTE: CRN 55536 IS A 7 WEEK CLASS FROM 06/18/2013 TO 08/01/2013</i>			
55539	TURNER SC	10:00am-11:20am	TW	MCE-230
	AND	10:00am-11:20am	Th	LRC-G
	<i>NOTE: CRN 55539 IS A 7 WEEK CLASS FROM 06/18/2013 TO 08/01/2013</i>			

THEATRE ARTS**THA V29 History of Motion Pictures 3.00 Units**

Field trips will be required. Transfer credit: CSU;UC.

50011	VARELA JF	10:00am-11:50am	MTWTh	MAC-201
	<i>NOTE: CRN 50011 IS A 7 WEEK CLASS FROM 06/17/2013 TO 07/29/2013</i>			

WATER SCIENCE**WS V14 Water Distribution 3.00 Units**

55745 RICHARDSON WB 06:00pm-09:50pm TTh ECT-8

NOTE: CRN 55745 IS A 7 WEEK CLASS FROM 06/18/2013 TO 07/30/2013



ATTENTION!

There will be NO CLASSES held at the Ventura College Santa Paula Site this summer.

The Site will be closed from
Friday, May 31, 2013 to
Tuesday, July 30, 2013.

The Site will reopen on
Wednesday, July 31, 2013.

Classes at the Site will resume
in August 2013 for the fall semester.

VENTURA COLLEGE CAMPUS MAP

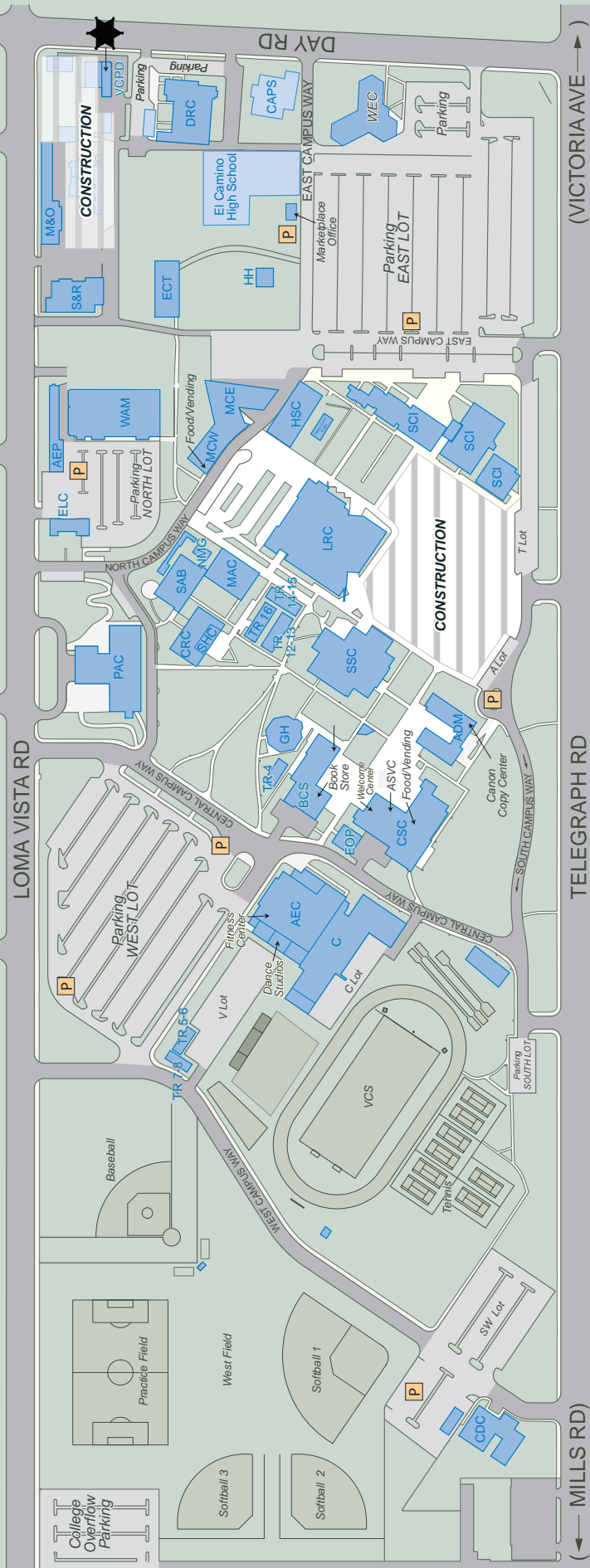

rev. 1-2013

VENTURA COLLEGE BUILDING LEGEND

- ADM Administration (EAC, Canon Copy Center)
- AEC Athletic Event Center (Large Gym, Fitness Ctr)
- AEP Auto Education Program
- BCS Bookstore & Campus Services
(Financial Aid/Int'l Students)
- C Kinesiology (Small Gym)
- CDC Ofalea Child Development Center at Ventura College
- CRC Creative Resources Center (Student Health Ctr)
- CSC Campus Student Center
(Student Activities, Welcome Ctr, CalWORKs, Vending)
- DRC Day Road Center - 71 Day Road
(Foundation, District Econ. Dev., Police)
- ECT Environmental/Construction Technology
- ELC English Learning Center (ESL)
- EOP EOPS
- GH Guthrie Hall
- HSC Health Sciences Center
- HH Head House
- LRC Library & Learning Resource Center
(Assistive Tech Training Ctr, Tutoring)
- MAC Media Arts Center
- M&B Maintenance & Operations
- MCE Multidisciplinary Center East
- MCW Multidisciplinary Center West
(Career & Tech Ed., Vending)
- NMG New Media Gallery
- PAC Performing Arts Center
- SAB Studio Arts Building
- SCI Sciences & Mathematics
- SSC Student Services Center (Admin & Records, Assessment, Career Center, Counseling, Registration, Transfer Center)
- S&R Shipping and Receiving
- TR 4 Multimedia
- TR 5-8 Trailer Classrooms (Near Baseball Fields)
- TR 12-15 Trailer Classrooms (Between MAC & SSC Bldg.)
- TR 16 Nursing Skills Lab (Between MAC & SSC Bldg.)
- VCS Ventura College Sportsplex
- VCPD Ventura College Campus Police (Lost & Found)
- WAM Welding/Auto/Manufacturing
- WEC Wright Event Center

P Parking Pass Dispenser
★ Campus Police
↑ NORTH

